

2013

STATISTICS FOR HOSPITAL MANAGEMENT

# 병원경영분석

2014. 12

조사기관 : 보건복지부

Ministry of Health and Welfare

분석기관 : 한국보건산업진흥원

Korea Health Industry Development Institute



# 머 리 말

한국보건산업진흥원은 정부출연기관으로서 1999년 ‘한국보건산업진흥원법’에 따라 보건산업의 육성·발전과 보건의료서비스의 향상을 위한 지원사업을 전문적이고 체계적으로 수행함으로써 보건산업의 국제경쟁력을 높이고 국민보건향상에 이바지 하고자 설립되었습니다.

저희 진흥원에서는 보건산업 육성을 위한 제도·정책 개발, 보건산업기술진흥, 보건산업 정보제공·정보화, 보건산업육성 및 보건산업 제품·서비스 수준 향상 등을 주요사업으로 수행하고 있으며, 보건산업 육성 및 보건산업체 경영개선 사업에 역점을 두고 있습니다.

특히 보건산업체 중 의료기관은 의료서비스 제공체계의 중추를 떠받치는 핵심조직으로서 이의 효율적인 운영은 전체적인 보건산업체 육성 및 보건의료산업발전과 밀접한 관계를 가지고 있습니다. 더욱이 의료기관의 경영환경이 급변하고, 의료기관의 기능과 역할에 대한 사회적 요구가 과거와는 근본적으로 다른 방향으로 제기되고 있어 이를 수용하기 위한 의료기관의 경쟁력 강화는 필수 불가결한 경영과제로 대두되고 있습니다.

이에 따라 저희 진흥원에서는 의료기관 경영개선의 일환으로 우리나라의 의료기관 경영실적 자료를 수집·분석하여 ‘2013 병원경영분석’을 발간하여, 조사에 참여한 병원 등 관계자들에게 제공하려고 합니다. ‘2013 병원경영분석’은 2013년도 병원경영 실적지표 중심으로 수록되어 있으며, 2004~2013년도의 주요지표를 수록하여 과거 10년의 추세를 비교 분석할 수 있도록 하였습니다. 저희 진흥원은 이에 만족하지 않고 보다 정확하고 다양한 경영정보를 제공할 수 있도록 병원 경영분석 통계집을 계속 발전시켜 나아갈 것을 약속드립니다.

본 통계집이 발간되기까지에는 방대한 자료의 수정·보완, 분석 작업이 수행되어야 했기 때문에 연구진들의 노고도 이루 말할 수 없었지만, 무엇보다도 보건복지부의 강한 정책의지와 병원관계자 여러분의 적극적인 협조가 뒷받침이 되었음을 밝혀두고자 합니다.

끝으로 본 통계집이 정책 당국자, 병원 관계자를 비롯한 이용자 여러분에게 유용한 자료가 되기를 기대하면서 지속적인 지도와 성원을 부탁드립니다.

2014년 12월

한국보건산업진흥원 원장

정 기 택



# *Preface*

The Korea Health Industry Development Institute (KHIDI), a government affiliated organization, was founded in 1999 upon the Act of Korea Health Industry Development Institute to promote international competitiveness of health industry and contribute national health promotion with professional supporting services and policy development for health and medical care service sector.

The KHIDI conducts its major roles in the areas of institution and policy development of healthcare sector, health technology promotion, healthcare information technology, industrial nurturing service, product and service promotion, and administrative improvement of healthcare industries.

As the core organizations that prop up medical service providing systems, healthcare institutions take a intimate relation with industrial promotion and health and medical industrial development among various industries. Moreover, needs of promoting healthcare institutions' competitiveness have come up to the fore to cope with the turbulences in internal and external environment of healthcare industry while the healthcare institutions' functions and roles have been generated differently with a diversity of industrial needs.

To comply with the industrial needs, the KHIDI has gathered and analyzed management performance data to publish 'The Statistics for Hospital Management 2013'. The Statistics for Hospital Management 2013 contains current year's performance indexes with past 10 years' trends among participating hospitals and other stakeholder. As a leading professional organization, the KHIDI will never satisfy with the current work but continuously craving for retaining more reliable data to provide precise and various management information.

We are indebted to our research members for their support and cooperation to generate the data into reliable information. It is indescribable for them to make their every effort to publish the Statistics for Hospital Management 2013. We would also like to reveal our sincere appreciation to the Ministry of Health and Welfare for their strong administrative willingness to support as well as those participating hospitals.

We wish that the Statistics for Hospital Management 2013 will be used as an appropriate material to our users from policy makers, hospitals, and other stakeholder.

December, 2014



Jung Kee-Taig, Ph.D, MBA  
President, K.H.I.D.I.



# 차 례

# Contents

머리말	FOREWORD .....	1
일러두기	DATA NOTES .....	7
그림차례	LIST OF FIGURE	
1. 경영종합평가도	1. Radar Chart .....	51
2. 주요지표	2. Major Indicators .....	57
통계표차례	LIST OF TABLE	
1. 분석대상의 특성별 분포	1. Hospitals' Profile .....	63
2. 재무분석	2. Finance .....	73
3. 생산성	3. Productivity .....	225
4. 환자진료실적	4. Utilization .....	335
5. 의료수익	5. Revenue .....	445
6. 인 력	6. Personnel .....	567
7. 시설 및 기타	7. Facilities and Others .....	639

## 그림차례

## List of Figure

### 1. 경영종합평가도

- 1.1 전체병원
- 1.2 일반병원
- 1.3 상급종합병원
- 1.4 종합병원(300병상이상)
- 1.5 종합병원(160-299병상)
- 1.6 종합병원(160병상미만)
- 1.7 병원
- 1.8 정신병원
- 1.9 한방병원
- 1.10 치과병원

### RADAR CHART

All Hospitals	51
General Hospitals	51
Tertiary Hospitals	52
General Hospitals(300Beds Over)	52
General Hospitals(160-299Beds)	53
General Hospitals(Under 160Beds)	53
Hospitals	54
Mental Hospitals	54
Oriental Hospitals	55
Dental Hospitals	55

### 2. 주요지표

- 2.1 타인자본의존도
- 2.2 의료수익순이익률
- 2.3 인건비 투자효율
- 2.4 의료수익 대 원가 비율
- 2.5 의료원가 구성비
- 2.6 100병상당 일평균 조정환자수
- 2.7 100병상당 월평균 의료수익
- 2.8 100병상당 직원수
- 2.9 100병상당 의사수

### MAJOR INDICATORS

Liabilities to Total Assets	57
Net Profit to Gross Revenues	57
Value Added to Personnel Expenses	58
Operating Expenses to Patient Revenues	58
Proportion of Operating Expenses	59
Daily Adjusted Inpatient Days per 100Beds	60
Monthly Patient Revenues per 100Beds	60
Number of Employees per 100Beds	61
Number of Doctors per 100Beds	61

# 통계표 차례

# List of Tables

## 1. 분석대상의 특성별 분포

- 1.1 소재지별 분포
- 1.2 설립형태별 병원수
- 1.3 전공의 수련여부
- 1.4 대학병원 여부
- 1.5 선택진료 여부
  
- 1.6 응급진료 지정 여부
- 1.7 평균설치 병상수
- 1.8 백병상당 시설면적
- 1.9 진료과목별 개설비용

## 2. 재무분석

- 2.1.1 재무지표
- 2.2.1 백병상당 대차대조표
- 2.3.1 백병상당 손익계산서
- 2.5.1 의료원가지표

## 3. 생산성

- 3.1.1 생산성지표
- 3.2.1 진료과별 전문의 1인당 월평균 환자진료 실적
- 3.3.1 진료과별 의사직(전문의·일반의·레지던트) 1인당 월평균 환자진료실적
- 3.4.1 직종별 1인당 월평균 환자진료실적
  
- 3.5.1 직종별 1인당 월평균 의료수익 및 부가가치
- 3.6.1 직종별 1인당 월평균 진료수익

## 4. 환자진료실적

- 4.1.1 진료실적지표
- 4.2.1 진료과별 백병상당 일평균 외래환자수
- 4.3.1 진료과별 백병상당 일평균 외래 초진 환자수
- 4.4.1 진료과별 백병상당 일평균 재원환자수
- 4.5.1 진료과별 입원환자 평균재원일수
- 4.6.1 급·중류별 백병상당 일평균 외래환자수

## HOSPITALS' PROFILE

Number of Hospitals by Region .....	65
Number of Hospitals by Ownership .....	66
Number of Teaching Hospitals .....	67
Number of University Hospitals .....	67
Number of Hospitals Approved for Charging Consultant Fees .....	67
Number of Hospitals Designated as Emergency Center ..	68
Number of Beds per Hospital by Bed Type .....	68
Building Space per 100 Beds .....	69
Percentage of Hospitals by Specialty .....	70

## FINANCE

Financial Analysis Indicators .....	75
Balance Sheet per 100 Beds .....	123
Income Statement per 100 Beds .....	147
Operating Expenses to Patient Revenue & per Adjusted Inpatient Day .....	171

## PRODUCTIVITY

Productivity Indicators .....	227
Monthly Outpatient Visits and Inpatient Days Specialist by Department .....	245
Monthly Outpatient Visits and Inpatient Days per (Specialist+G.P.+Resident) by Department .....	281
Monthly Outpatient Visits and Inpatient per Capita by Occupational Category .....	316
Monthly Revenues and Value Added per Capita by Occupational Category .....	325
Monthly Revenues per Capita by Occupational Category ..	331

## UTILIZATION

Utilization .....	337
Daily Outpatient Visits per 100 Beds by Department ..	373
Daily New Outpatient Visits per 100 Beds by Department .....	385
Daily Inpatient Days per 100 Beds by Department .....	397
Average Length of Stay by Department .....	409
Daily Outpatient Visits per 100 Beds by Payer .....	421

4.7.1 급여종류별 백병상당 일평균 외래 초진 환자수  
 4.8.1 급여종류별 백병상당 일평균 재원환자수  
 4.9.1 급여종류별 입원환자 평균재원일수

5. 의료수익

5.1.1 진료과별 백병상당 월평균 외래수익  
 5.2.1 진료과별 백병상당 월평균 입원수익  
 5.3.1 진료과별 백병상당 월평균 총의료수익  
 5.4.1 진료과별 외래환자 1인 1일당 평균진료비  
 5.5.1 진료과별 입원환자 1인 1일당 평균진료비  
 5.6.1 수가종목별 백병상당 월평균 외래수익  
 5.7.1 수가종목별 백병상당 월평균 입원수익  
 5.8.1 수가종목별 백병상당 월평균 총의료수익  
 5.9.1 수가종목별 외래환자 1인 1일당 평균진료비  
 5.10.1 수가종목별 입원환자 1인 1일당 평균진료비  
 5.11.1 급여종류별 백병상당 월평균 외래수익  
 5.12.1 급여종류별 백병상당 월평균 입원수익  
 5.13.1 급여종류별 백병상당 월평균 총의료수익  
 5.14.1 급여종류별 외래환자 1인 1일당 평균진료비  
 5.15.1 급여종류별 입원환자 1인 1일당 평균진료비

6. 인력

6.1.1 직종별 인력  
 6.2.1 직종별 1인당 보조인력 비율  
 6.3.1 직종별 백병상당 신규채용 및 퇴직 인력수  
 6.4.1 진료과별 백병상당 의사수

7. 시설 및 기타

7.1.1 주요 진료시설 현황 및 이용실적  
 7.2.1 백병상당 월평균 외주용역 인력 및 용역비

Daily New Outpatient Visits per 100 Beds by Payer .... 427  
 Daily Inpatient Days per 100 Beds by Payer ..... 433  
 Average Length of Stay by Payer ..... 439

REVENUE

Monthly Outpatient Revenue per 100 Beds by Department ..... 447  
 Monthly Inpatient Revenue per 100 Beds by Department ..... 459  
 Monthly Patient Revenue per 100 Beds by Department ..... 471  
 Average Charge per Outpatient Visit by Department .... 483  
 Average Charge per Inpatient Day by Department ..... 495  
 Monthly Outpatient Revenue per 100 Bdes by Service Item ..... 507  
 Monthly Inpatient Revenue per 100 Beds by Service Item ..... 513  
 Monthly Patient Revenue per 100 Beds by Service Item .. 519  
 Average Charge per Outpatient Visit by Service Item .. 525  
 Average Charge per Inpatient Day by Service Item ..... 531  
 Monthly Outpatient Revenue per 100 Beds by Payer .... 537  
 Monthly Inpatient Revenue per 100 Beds by Payer ..... 543  
 Monthly Patient Revenue per 100 Beds by Payer ..... 549  
 Average Charge per Outpatient Visit by Payer ..... 555  
 Average Charge per Inpatient Day by Payer ..... 561

PERSONNEL

Number Of Employees by Occupational Category ..... 569  
 Ratio of Assistants & Aids to Licensed Persons by Occupational Category ..... 605  
 Ratio of Number of Newly Employed and Retired per 100 beds by Occupational Category ..... 608  
 Number of Physicians per 100 beds by Department ..... 626

FACILITIES AND OTHERS

Utilization of Major Facilities ..... 641  
 Personnel and Monthly Expenses per 100 Beds Outsourcing ..... 647

---

# 일러두기

## *Data Notes*

- I. 조사개요
- II. 자료작성기준
- III. 분석지표 해설



# I . 조사개요(Survey Summary)

## 1. 조사목적(Purpose)

본 조사는 우리나라 병원의 경영실태를 계수적으로 파악하여 정부의 정책수립을 위한 기초자료로 활용되며 병원의 경영개선과 경쟁력 향상에 필요한 기초 통계자료를 제공하기 위함을 목적으로 한다.

## 2. 법적근거(Legal Basis)

병원경영분석은 ‘한국보건산업진흥원법’ 제6조에 의거하여 보건산업 정보의 개발·관리 및 활용에 따라 통계자료를 수집·작성하고 있으며 통계법에 의한 승인통계(승인번호 35801) 이다.

## 3. 조사방법(Methods)

병원경영실적자료는 보건복지부와 공동으로 2014년 8월 25일부터 12월 31일까지 조사하였다. 조사방법은 한국보건산업진흥원의 해당 홈페이지(<http://has.khidi.or.kr>)내 조사표에 조사대상 의료기관이 직접 기입하는 방식으로 이루어졌다.

## 4. 조사대상(Surveyees)

2013년도 전국 병원급 이상 의료기관(일반병원, 정신병원, 전염성병원, 한방병원, 치과병원, 요양병원 등) 약 3,400여개 의료기관을 대상으로 조사하였다. 조사대상 의료기관 중 586개 의료기관의 자료가 수집되었고 그 중 활용 가능한 487개 의료기관 자료를 분석하였다.

## 5. 조사내용(Contents)

2013년도 1년간의 재무상태표, 손익계산서, 환자진료실적, 의료수익, 직종별 인력, 시설 이용실적, 일반 현황 등의 내용을 조사하였다.

## 6. 분류기준(Classification)

조사대상병원의 진료범위, 설립형태, 소재지, 병상규모에 따라 다음과 같은 기준에 의하여 분류하였다.

### 1) 진료범위별 분류(Type of Hospital)

병원의 진료범위를 기준으로 ①일반병원, ②정신병원, ③전염성병원, ④한방병원, ⑤치과병원의 5가지 유형으로 분류하였다. 여기에서 정신병원은 정신병상수가 전체 병상수의 60%가 넘거나 정신과 입원환자수가 전체 입원환자수의 60%를 넘는 병원으로, 그리고 전염성병원은 결핵병원 및 나병원을 포함하여 정의하였다.

### 2) 설립형태별 분류(Ownership)

병원의 설립형태를 기준으로 ①민간병원(Private Hospital)과 ②공공병원(Public Hospital)의 2가지 유형으로 분류하였다. 여기에서 공공병원의 범주에는 국·공·시립병원, 특수법인병원과 지방공사병원을 포함시켰으며, 이외의 병원은 모두 민간병원에 포함시켰다.

### 3) 소재지별 분류(Location)

병원의 소재지를 기준으로 ①대도시지역(Metropolitans), ②중소도시지역(Other Cities), ③읍면지역(Rural Areas)의 3가지 유형으로 분류하였다. 대도시지역에는 서울특별시 및 6대 광역시, 중소도시지역에는 대도시를 제외한 기타 시, 읍면지역에는 군을 포함시켰다.

### 4) 병상규모별 분류기준(Size of Beds)

본 조사에서 병상규모는 일반병상, 중환자병상, 특수병상 및 인큐베이터를 합한 병상수로 정의하였다. 일반병원, 정신병원, 전염성병원, 한방병원 및 치과병원의 분류기준은 다음과 같다.

- |                     |                 |
|---------------------|-----------------|
| (1) 일반병원 : ① 상급종합병원 | ② 300병상 이상 종합병원 |
| ③ 160~299병상 종합병원    | ④ 160병상 미만 종합병원 |
| ⑤ 병원                |                 |



- (2) 정신병원
- (3) 전염성병원
- (4) 한방병원
- (5) 치과병원

## 7. 분석대상의 선정(Distinction of Survey Object)

조사된 병원의 경영실적을 분석대상으로 하되, 분석지표에 따라 해당자료가 생산되지 않은 병원과 열외군에 해당되는 병원은 분석대상에서 제외하였다. 열외군은 병원군별 평균(m)과 표준편차(SD)를 계산하여  $m \pm 2SD$  의 범주를 벗어나는 자료를 나타내는 병원을 대상으로 하였다.

## 8. 일러두기(Notes)

- 1) 통계수치 중 전년도 통계집 수치와 일치되지 않는 것은 2012년도판에서 정정된 것이다.
- 2) 특수병원군 중 전염성병원 그룹(TB & Lepr.)과 치과병원 그룹(Dental) 등의 분석결과는 연도별로 약간의 상이한 수치를 나타내고 있는데, 이것은 각 그룹의 표본수가 적고, 연도별로 응답의료기관의 특성이 다르기 때문이다.
- 3) 본 통계집의 재무상태표 및 손익계산서의 계정과목은 「의료기관 회계기준 규칙」을 따른다.
- 4) ‘100병상당’ 기준으로 표시되는 지표에서 치과병원 그룹의 지표 값을 현실적으로 산출\*하기 위해 치과병원은 ‘100유닛케어당’ 기준을 적용하여 산출하였다.
  - \* 치과병원의 경우 1개 이상 병상을 보유해도 병원에 해당됨(의료법 제3조의2)
- 5) 통계법 제30조(통계자료의 제공) 제2항에 따라 수집된 자료를 분류기준에 의해 통계자료로 산출하는 과정에서 특정의 개인이나 법인 또는 단체 등의 자료가 산출되었을 경우엔 해당 값은 표시하지 않았다.

## II. 자료작성기준(Criteria for Data Entry)

### 1. 재무상태표(Balance Sheet)

계 정 과 목	Accounts
<b>I. 유동자산</b>	<b>I. Current Assets</b>
<b>1) 당좌자산</b>	<b>1) Quick Assets</b>
1. 현금 및 현금등가물	1. Cash & Cash Equivalents
2. 단기금융상품	2. Short-term Financial Instruments
3. 단기매매증권	3. Trading Securities
4. 의료미수금	4. Patient Receivable
- 의료미수금 대손충당금	- Patient accounts Receivable Allowance for Doubtful Accounts
5. 단기대여금	5. Short-term Loans
- 단기대여금 대손충당금	- Short-term Loans Allowance for Doubtful Accounts
6. 미수금	6. Accounts Receivable
- 미수금 대손충당금	- Allowance for Doubtful Accounts
7. 미수수익	7. Accrued Revenues
8. 선급금	8. Advanced Payments
9. 선급비용	9. Prepaid Expenses
10. 선급제세	10. Prepaid Tax
11. 본지점	11. Inter-office Account
12. 기타 당좌자산	12. Other Quick Assets
<b>2) 재고자산</b>	<b>2) Inventory Assets</b>
1. 약품	1. Drugs
2. 진료재료	2. Medical Supplies
3. 급식재료	3. Feeding Supplies
4. 저장품	4. Stored Goods
5. 의료부대물품	5. Medical Incidental Supplies
6. 기타 재고자산	6. Other Inventories
<b>3) 기타 유동자산</b>	<b>3) Other Current Assets</b>

<p><b>II. 고정자산</b></p> <p><b>1) 투자자산</b></p> <ol style="list-style-type: none"> <li>1. 장기금융상품</li> <li>2. 투자유가증권</li> <li>3. 장기대여금             <ul style="list-style-type: none"> <li>- 장기대여금 대손충당금</li> </ul> </li> <li>4. 보증금</li> <li>5. 이연법인세차</li> <li>6. 기타 투자자산</li> </ol> <p><b>2) 유형자산</b></p> <ol style="list-style-type: none"> <li>1. 토지</li> <li>2. 건물</li> <li>3. 구축물</li> <li>4. 기계장치</li> <li>5. 의료장비</li> <li>6. 차량운반구</li> <li>7. 공기구비품</li> <li>8. 건설중인 자산</li> <li>9. 기타 유형자산</li> <li>10. 감가상각 누계액</li> </ol> <p><b>3) 무형자산</b></p> <ol style="list-style-type: none"> <li>1. 영업권</li> <li>2. 산업재산권</li> <li>3. 기타무형자산</li> </ol> <p><b>4) 기타고정자산</b></p>	<p><b>II. Fixed Assets</b></p> <p><b>1) Investments</b></p> <ol style="list-style-type: none"> <li>1. Long-term Financial Instruments</li> <li>2. Investment Securities</li> <li>3. Long-term Loans             <ul style="list-style-type: none"> <li>- Doubtful Accounts</li> </ul> </li> <li>4. Deposits</li> <li>5. Deferred Corporate Tax Debits</li> <li>6. Other Investments Assets</li> </ol> <p><b>2) Property, Plant &amp; Equipment</b></p> <ol style="list-style-type: none"> <li>1. Land</li> <li>2. Buildings</li> <li>3. Structures</li> <li>4. Machinery and Equipment</li> <li>5. Medical Equipment</li> <li>6. Vehicles</li> <li>7. Tools, Furniture and Fixtures</li> <li>8. Construction in Progress</li> <li>9. Other Tangible Assets</li> <li>10. Accumulated Depreciation</li> </ol> <p><b>3) Intangible Assets</b></p> <ol style="list-style-type: none"> <li>1. Goodwill</li> <li>2. Industrial Property Rights</li> <li>3. Other Intangible Assets</li> </ol> <p><b>4) Other Fixed Assets</b></p>
<b>자 산 합 계</b>	<b>Total Assets</b>

계 정 과 목	Accounts
<b>I. 유동부채</b> 1. 매입채무 2. 단기차입금 3. 미지급금 4. 선수금 5. 예수금 6. 미지급비용 7. 미지급세 8. 유동성 장기부채 - 현재가치 할인차금 9. 선수수익 10. 예수보증금 11. 단기부채성 충당금 12. 임직원 단기차입금 13. 기타의 유동부채 <b>II. 고정부채</b> 1. 장기차입금 2. 외화장기 차입금 3. 금융리스 미지급금 4. 장기성 매입채무 5. 퇴직급여 충당금 6. 이연법인세대 7. 고유목적사업준비금 8. 임대보증금 9. 기타고정부채 10. 환율조정대 <b>부 채 합 계</b>	<b>I. Current Liabilities</b> 1. Accounts Payable 2. Short-term borrowings 3. Accounts Payable-other 4. Advance 5. Withholding 6. Accrued Expenses 7. Accrued Tax 8. Current Portion of Long-term Debt - Present Value Discount 9. Unearned Revenues 10. Security Deposits 11. Allowance of Short-term Liability 12. Short-term Loans Payable from Employee 13. Other Current Liabilities <b>II. Long-Term Liabilities</b> 1. Long-term Borrowings 2. Long-term Debt in Foreign Exchange 3. Finance Lease Liabilities 4. Long-term Accounts Payable 5. Retirement benefit appropriation fund 6. Deferred Corporate Tax Credits 7. Reserve Fund for Essential Business 8. Deposits for Rent 9. Other Long-Term Liabilities 10. Deferred Foreign Exchange Losses <b>Total Liabilities</b>
<b>I. 기본금</b> 1. 법인기본금 2. 기타기본금 <b>II. 잉여금</b> 1. 자본잉여금 - 기타 자본잉여금 <b>III. 이익잉여금</b> 1. 차기이월 잉여금 (당기순이익) <b>자본(기본재산) 합계</b> <b>본지사</b> <b>부채와 자본 합계</b>	<b>I. Endowment</b> 1. Corporation Endowment 2. Other Endowment <b>II. Surplus</b> 1. Capital Surplus - Other Capital Surplus <b>III. Earned Surplus</b> 1. Carrying Forward Retained Earnings (Net Income) <b>(Net Asset)Shareholder's Equity</b> <b>Inter-office Accounts</b> <b>Liabilities &amp; Shareholder's Equity(Net Asset)</b>

■ 자산

□ 유동자산

1) 당좌자산	현금과 비교적 단기간 내에 현금화할 수 있는 유동자산
1. 현금 및 현금등가물	가. 현금 및 타인발행수표 등 통화대용증권과 당좌예금·보통예금 및 현금등가물을 포괄 나. 현금등가물은 큰 거래비용 없이 현금전환이 용이하고 이자율 변동에 따른 가치변동위험이 중요하지 않은 유가증권 및 단기금융상품으로서 취득당시 만기가 3월내에 도래하는 것
2. 단기금융상품	금융기관이 취급하는 정기예금·정기적금·사용이 제한된 예금 및 기타 정형화된 상품 등으로 단기자금운용목적으로 소유 또는 기한이 1년 내 도래하는 것
3. 단기매매증권	시장성 있는 회사채·국공채 등과 같은 유가증권으로 단기자금운용목적으로 소유한 것
4. 의료미수금	가. 진료행위로 인하여 발생된 의료미수금, 받을어음, 부도어음 등 나. 의료미수금은 입원 중 발생하여 계상되는 재원미수금, 퇴원환자 진료비·외래환자진료비·기타의료수익 중 미회수금액(청구분 및 본인부담금) 다. 재원미수금, 퇴원미수금, 외래미수금은 환자종류에 따라 보험, 급여(보호), 자보, 산재, 일반, 건강진단 등으로 분류
5. 단기대여금	회수기간이 1년 이내 도래하는 대여금(임직원에게 대여한 1년 이내 회수 가능한 채권 등)
6. 대손충당금	매출채권의 징수불능에 대비하여 설정한 평가성충당금
7. 미수금	의료미수금을 제외한 미수채권
8. 미수수익	이자, 임대료 등 당기에 속하는 수익 중 미수액
9. 선급금	의료장비 등의 발주를 위해 선급한 금액 ※ 병원을 둘 이상 운영하는 법인이 본원과 분원간에 전도해준 전도금(선급금)은 결산시 정산하여 해당금액으로 처리
10. 선급비용	선급된 비용 중 1년 내에 비용으로 되는 것으로서 선급보험료·선급이자·선급리스료 등
11. 선급제세	의료수익이나 이자수입 중 원천징수된 세금과 중간예납한 세금 등
12. 본지점	본·지점간의 자금거래를 처리
13. 기타의 당좌자산	기타 다른 계정에 속하지 아니하는 당좌자산

2) 재고자산	진료나 병원운영을 위해 보관중인 유형의 자산
1. 약품	<p>가. 진료목적으로 보유하고 있는 일반약품, 주사약품, 마취약품, 마약, 소독약품, 약국재료 등</p> <p>나. 약품매입시 또는 대금결제시의 예누리·할인·할증·판매장려금 등은 약품매입액에서 차감하여 계상</p> <p>다. 약국재료는 조제를 위한 약포장지·약병·연고튜브·약조제기·실험정보실재료 등 간접재료</p>
2. 진료재료	<p>가. 진료목적으로 보유하고 있는 각종재료와 진료용구로서 1년 이내에 사용되는 재료</p> <p>나. 진료재료는 방사선재료, 검사재료, 수술재료, 치과재료, 의료소모품, 혈액, 동위원소재료 등으로 분류</p> <ul style="list-style-type: none"> <li>- 방사선재료 : 진단방사선과의 방사선필름·현상약품·조영제·필름봉투 등</li> <li>- 검사재료 : 임상검사와·병리과·기능검사실 등의 시약·초자류 등</li> <li>- 수술재료 : 수술시 환자체내에 삽입되는 심장판막·인공수정체·인공관절 등</li> <li>- 치과재료 : 치과에서 치료시 사용하는 금·지경·석고·은·질렉스·징크세멘·수은 등</li> <li>- 의료소모품 : 중앙공급실에서 공급하는 수술이나 처치용 소모품(붕대·거즈 등) 및 내구성 의료용소도구(청진기, 혈압계, 감자류 등)</li> <li>- 동위원소재료 : 핵의학과의 동위원소(1년내 사용분)·필름·시약·장갑·컵 등</li> </ul>
3. 급식재료	급식을 위한 채소류·육류·생선류·미곡류 등의 재료와 급식용구(접시, 수저 등)
4. 저장품	<p>가. 약품, 진료재료 및 급식재료 이외의 사무·수선·청소·냉난방을 위한 저장품</p> <p>나. 사무용·관리용 사무용품(장부·각종서식·인쇄물·문방구류), 기계부품 등 수선용부품, 냉난방을 위한 유류, 인쇄물, 청소용구·청소용품 등 환경용품, 직원복리를 위한 제복·포상용 상품 등의 저장품으로 구분</p>
5. 의료부대물품	의료부대수익을 위하여 보유하고 있는 장의용품, 매점용품 등

□ 고정자산

1) 투자자산

- 1. 장기금융상품
- 2. 투자유가증권
- 3. 장기대여금
- 4. 장기대여금  
대손충당금
- 5. 퇴직보험 예치금
- 6. 보증금
- 7. 이연법인세차
- 8. 기타 투자자산

투자목적으로 보유하는 자산

유동자산에 속하지 않는 자산으로서 금융상품 중 만기일이 1년 후에 도래하는 자산

투자목적으로 보유하는 유동자산에 속하지 않는 자산

회수기간이 1년을 초과하는 장기성대여금

장기대여금의 징수불능에 대비하여 설정한 평가성충당금

국민연금 전환금과 퇴직보험 예치금의 합이 퇴직급여 충당금을 초과한 금액<개정 2008.1.15>

전세보증금·전신전화가입보증금·영업보증금 등

일시적 차이로 인하여 법인세법 등의 법령에 의해 납부할 세금이 법인세비용을 초과하는 경우 초과금액과 이월결손금 등에서 발생한 법인세 효과

콘도회원권·골프회원권·임차자산개량비 등의 투자자산

2) 유형자산

- 1. 토지
- 2. 건물
- 3. 구축물
- 4. 기계장치
- 5. 의료장비
- 6. 차량운반구
- 7. 공기구비품
- 8. 기타 유형자산
- 9. 건설중인 자산
- 10. 감가상각 누계액

병원이 보유하는 업무용·비업무용 토지

병원이 보유하는 병동·관리동·직원숙소와 같은 일체의 건물과 전기·기관·난방·승강기·급배수·위생·기송관 등의 부속설비

굴뚝·문·울타리·옹벽·도로·정원 등과 같이 건물 및 부속설비 이외의 공작물이나 토목설비로서 토지에 고정되어 있는 시설

전기설비·기계설비·냉동설비·주방설비(싱크대, 전기밥솥 등)·세탁설비 등의 기계장치

환자진료를 위해 사용되는 의료기구나 용구(병실침대 포함)

승용차, 구급차와 기타의 육상운반구

내용연수가 1년 이상이고 구입가액이 상당액 이상인 일반가구류·전기가구류·사무용비품·병실용비품(상두대)·공구류·집기류·전자계산기 등

도서, 예술품(그림 등) 등 기타 유형자산에 속하지 아니하는 자산  
유형자산의 건설을 위해 투입된 재료비, 인건비, 경비, 도급금 등 유형자산에 대한 감가상각비의 누계액을 기재하며 당해자산에서 차감형식으로 기재

3) 무형자산

- 1. 영업권
- 2. 산업재산권

합병, 영업양수 및 전세권 취득 등의 경우 유상으로 취득한 권리  
특허권, 의장권, 상표권 등의 재산권

■ 부채

□ 유동부채

1. 매입채무
2. 단기차입금
3. 미지급금
4. 선수금
5. 예수금
6. 미지급비용
7. 미지급제세
8. 유동성 장기부채
9. 선수수익
10. 예수보증금
11. 단기부채성충당금
12. 임직원단기 차입금
13. 기타의 유동부채

1년 내에 상환해야 할 부채

- 약품 등 재고자산매입대가의 미지급금  
 금융기관으로부터 차입한 1년 이내에 상환할 부채  
 일반적 상거래 이외의 거래에서 발생한 1년 이내에 지급할 금액  
 일반적 상거래에서 발생한 선수금  
 거래상대방 또는 병원직원으로부터 원천징수하여 납부시까지 예수하고 있는 제세와 예수금  
 발생된 비용중 미지급한 금액(미지급급여·미지급집세·미지급이자 등) 등  
 당기소득에 대해 납부할 법인세 등 기타 제세의 미지급액  
 장기부채 중 1년 이내에 상환할 부채  
 현금으로 수령하였으나 차기이후에 속하는 것(선수임차료·선수이자·선수수수료 등)  
 업무상 일시적으로 보관하는 보증금(입원보증금·하자보증금 등)  
 1년 이내에 사용되는 부채성충당금(임직원의 상여금지급충당금·연월차수당충당금 등)  
 임원이나 직원으로부터 일시적으로 차입한 금액(가수금)  
 기타 다른계정에 속하지 아니하는 유동부채

□ 고정부채

1. 장기차입금
2. 외화장기 차입금
3. 금융리스 미지급금
4. 장기성 매입채무
5. 퇴직급여 충당금
6. 이연법인세대
7. 고유목적사업 준비금
8. 임대보증금

- 상환기일이 1년 이후에 도래하는 차입금  
 외화표시차입금으로서 상환기일이 1년 이후에 도래하는 차입금  
 상환기일이 1년이후에 도래하는 금융리스 미지급금  
 지급기일이 1년 이후에 도래하는 매입채무  
 임직원이 일시에 퇴직할 경우에 지급할 금액으로 국민연금 퇴직환급금, 퇴직보험 예치금을 차감하는 형식으로 기재<개정 2008.1.15>  
 일시적 차이로 인하여 법인세비용이 법인세법 등의 법령에 의해 납부할 세금을 초과하는 경우 초과금액  
 법인의 고유목적사업 또는 기부금에 지출하기 위하여 설정한 준비금  
 임대계약 등을 확실히 하기 위하여 1년 이상 보관하는 보증금



■ 자본

□ 자본(기본재산)

1. 기본금

- 법인기본금
- 기타기본금

병원설립을 위하여 출연한 금액

병원증축 등을 위해 출연한 금액 중 미등기금액 또는 이익잉여금의 기본금대체액(정부로부터 받는 보조금으로서 시설과 장비보강 등을 위한 자본적 지출성질의 보조금 포함)

□ 잉여금

1. 자본잉여금

- 기타자본 잉여금

자본보존 목적의 자본잉여금

2. 이익잉여금

- 차기이월 잉여금
- 당기순이익

차기로 이월될 잉여금

## 2. 손익계산서(Income Statement)

계 정 과 목	Accounts
I. 의료수익	I. Operating Revenues
1) 입원수익	1) Inpatient Revenues
2) 외래수익	2) Outpatient Revenues
3) 기타의료수익	3) Other Patient Revenues
1. 건강진단수익	1. Medical Examination Revenues
2. 수탁검사수익	2. Consignment Examination Revenues
3. 직원급식수익	3. Revenues from Foodservice
4. 제증명료수익	4. Certificates Revenues
5. 구급차 운영수익	5. Ambulance Operate Revenues
6. 기타수익	6. Other Revenues
4) 의료수익조정	4) Revenue Adjustments
II. 의료비용	II. Operating Expenses
1) 인건비	1) Personnel Expenses
1. 급여	1. Payroll
2. 제수당	2. Sundry Allowances
3. 퇴직급여	3. Retirement Allowance
4. 기타인건비	4. Other Personnel Expenses
2) 재료비	2) Material Expenses
1. 약품비	1. Drugs
2. 진료재료비	2. Medical Supplies
3. 의료소모품비	3. Medical Supplies Expenses
4. 급식재료비	4. Expenses for Foodservice
5. 기타재료비	5. Other Material Expenses
3) 관리운영비	3) Administrative Expenses
1. 복리후생비	1. Fringe Benefits
2. 여비교통비	2. Travel Expenses
3. 통신비	3. Communication Expenses
4. 전기수도료	4. Electricity and Water Usage
5. 세금과공과	5. Taxes and Dues
6. 보험료	6. Insurance Expenses
7. 환경관리비	7. Environmental Management Expense
8. 지급임차료	8. Rents
9. 지급수수료	9. Commission Paid
10. 수선비	10. Repairs

- 11. 차량유지비
- 12. 교육훈련비
- 13. 도서인쇄비
- 14. 접대비
- 15. 행사비
- 16. 연료비
- 17. 선교비
- 18. 의료사회사업비
- 19. 소모품비
- 20. 연구비
- 21. 감가상각비
- 22. 무형자산상각비
- 23. 임차자산 개량상각비
- 24. 광고선전비
- 25. 대손상각비
- 26. 피복침구비
- 27. 외주용역비
- 28. 잡비
- 29. 기타관리비
- 4) 기타의료비용

III. 의료이익

IV. 의료외수익

- 1) 의료부대수익
  - 1. 장례식장수익
  - 2. 주차장수익
  - 3. 매점 등 수익
  - 4. 기타의료부대수익
- 2) 이자수익
- 3) 배당금수익
- 4) 임대료수익
- 5) 단기매매증권 처분이익
- 6) 단기매매증권 평가이익
- 7) 외환차익
- 8) 외화환산이익
- 9) 투자자산 처분이익
- 10) 유형자산 처분이익
- 11) 대손충당금환입

- 11. Vehicles Maintenance Expenses
- 12. Training Expenses
- 13. Publication Expenses
- 14. Entertainment Expenses
- 15. Expenses for event
- 16. Power Utilities
- 17. Missiomy Work Expenses
- 18. Medical Social Work Expenses
- 19. Stationeries Expenses
- 20. Research Expenses
- 21. Depreciation Expenses
- 22. Amortization Expenses
- 23. Improvement Amortization Expenses on Leased Property
- 24. Advertisement Expense
- 25. Bad Debts Expenses
- 26. Clothing&Bedding Expenses
- 27. Outsourcing
- 28. Miscellaneous
- 29. Other Administrative Expenses
- 4) Other Operating Expenses

III. Operating Profit

IV. Non-Operating Revenues

- 1) Non-Medical Revenue
  - 1. Funeral Hall
  - 2. Parking Lot
  - 3. Cafeteria
  - 4. Other Non-Medical Revenue
- 2) Interest Revenue
- 3) Dividends Income
- 4) Rental Revenue
- 5) Gains on Sale of Short-term Securities
- 6) Gains on Valuation of Short-term Securities
- 7) Profit on Foreign Exchange
- 8) Gains on Foreign Exchange Rate
- 9) Gains on Sale of Investments
- 10) Gains on Sale of Tangible Assets
- 11) Reversal of Allowance for Doubtful Accounts

12) 기부금수익	12) Contribution Income
13) 잡이익	13) Miscellaneous Gains
14) 기타의료외수익	14) Other Non-Operating Revenues
V. 의료외비용	V. Non-Operating Expenses
1) 의료부대비용	1) Non-Medical Expenses
1. 장례식장비용	1. Funeral Hall
2. 주차장비용	2. Parking Lot
3. 매점등비용	3. Cafeteria
4. 기타 의료부대비용	4. Other Non-Medical Expenses
2) 이자비용	2) Interest Expense
3) 기타의 대손상각비	3) Other Bad Debts Expenses
4) 기부금	4) Contribution Expenses
5) 단기매매증권 처분손실	5) Loss on Sale of Short-term Securities
6) 단기매매증권 평가손실	6) Loss on Valuation of S-term Securities
7) 외환차손	7) Loss on Foreign Exchange
8) 외화환산손실	8) Loss on Foreign Exchange Rate
9) 투자자산 처분손실	9) Loss on Sale of Investments
10) 유형자산 처분손실	10) Loss on Sale of Tangible Assets
11) 재고자산 감모손실	11) Loss from Inventory
12) 고유목적 사업준비금 전입액	12) Transfers to Reserve Fund
13) 고유목적사업비	13) Reserve Fund for Essential Business Expenses
14) 기타의료외비용	14) Others Non-Operating Expenses
VI. 경상이익	VI. Ordinary Profit
VII. 특별이익	VII. Special Gains
1) 자산수증이익	1) Gain from Assets Contributed
2) 채무면제이익	2) Gain on Exemption of Debts
3) 보험차익	3) Gain on Insurance Claim
4) 기타특별이익	4) Other Special Gains
VIII. 특별손실	VIII. Special Losses
1) 재해손실	1) Due to Disaster Losses
2) 기타특별손실	2) Other Special Losses
IX. 법인세차감전 순이익	IX. Income Before Corporate(Income) Taxes
X. 법인세비용(소득세 등)	X. Corporate Taxes(Income Taxes)
당기순이익	Net Profit

■ 수익

□ 의료수익

1. 입원수익

- ① 입원환자 진료에 따른 제반 의료수익
- ② 환자 종류별로 보험·급여·산재·일반·자보수익 등으로 구분 가능
- ③ 사전에 정한 할인율에 따라 특정기관 및 개인에게 진료비를 예누리 또는 할인해 준 금액, 극빈환자 등을 위한 자선진료에 따른 무료 또는 감면액, 연구용환자에 대한 진료비감면액을 차감하여 계상

2. 외래수익

- ① 외래환자진료에 따른 제반 의료수익
- ② 환자종류별로 구분 가능
- ③ 진료비의 예누리 등은 입원수익과 같은 방법으로 차감하여 계상

3. 기타의료수익

- 건강진단수익
- 수탁검사수익
- 직원급식수익
- 제증명료수익
- 구급차 운영수익
- 기타수익

종합건강진단·신체검사·건강상담·예방접종 등에 따른 제반수익  
 타 병원으로부터 검사·촬영 등을 의뢰받아 발생한 수익  
 병원의 주방시설을 이용하여 병원직원 및 내방객 등에게 식사를 제공하여 발생한 수익  
 진단서 등의 발급에 따른 수익  
 환자에게 구급차를 제공하여 발생한 수익  
 기타 다른계정에 속하지 아니하는 의료수익(단, 금액적으로 중요한 경우 독립된 계정과목을 설정)

□ 의료외수익

1. 의료부대수익

- ① 병원이 주된 의료사업 이외의 영안실·매점·슈퍼마켓 등의 부대사업을 직영하여 발생한 수익

2. 이자수익

- ② 시설직영수익 금액이 큰 경우에는 독립과목으로 계상  
 제예금·국공채 등의 이자 및 어음매입할인료 등의 수익

3. 배당금수익

투자한 회사로부터의 배당금수익

4. 임대료수익

병원건물 또는 시설(영안실, 식당 등)을 임대하여 발생한 수익

5. 단기매매증권  
처분이익

- ① 투자자산인 투자주식·투자사채의 처분에 따른 이익
- ② 매매수수료를 비롯한 처분에 소요된 비용은 처분가액에서 공제하여 계상

6. 단기매매증권  
평가이익

투자자산인 투자주식·투자사채의 평가에 따른 이익

7. 외환차익	외환의 매입 및 매각에 따라 발생하는 이익
8. 외화환산이익	연도말에 외화자산 또는 외화부채를 결산일 현재의 환율로 평가하여 발생하는 이익
9. 투자자산 처분이익	투자자산의 처분시 처분가액이 장부가액(취득원가 - 감가상각누계액)보다 많아서 발생한 이익
10. 유형자산 처분이익	유형자산의 처분시 처분가액이 장부가액(취득원가 - 감가상각누계액)보다 많아서 발생한 이익
11. 대손충당금환입	초과설정된 대손충당금의 환입에 따른 이익
12. 기부금수익	① 공공병원이 정부 등으로부터 결손보전 또는 운영비보조목적으로 받은 보조금 ② 병원이 제약회사 등 거래처로부터 연구비나 장학금 등 거래와 관련 없이 받은 수입 등
13. 잡이익	기타 다른계정에 속하지 아니하는 의료외수익

■ 비용

□ 의료비용

1) 인건비

1. 급여

- ① 본봉·직책수당 등 명칭에 관계 없이 근로의 대가로 지급하는 비용
  - ② 의사급여·간호직급여·약무직급여·의료기사급여·영양직급여·사무직급여·기술직급여·기능직급여·보조직급여 등으로 나누어 계상<개정 2010.2.9>
  - ③ 의사급여에는 전문의와 전공의급여, 간호직급여에는 간호사와 조산사, 간호조무사급여, 약무직급여에는 약사와 한약사급여, 의료기사직급여에는 의료기사 등의 급여, 영양직급여에는 영양사·조리사 등의 급여, 사무직급여에는 행정직원과 전산직원급여, 기술직급여에는 의공, 전기, 기계, 열관리, 환경관리 등 면허보유 기술자의 급여, 기능직급여에는 운전기사·교환원·경비원·목공·보일러공·미화원·세탁원 등의 급여, 보조직급여에는 기사 및 기능사 자격이 없는 일용인력, 보조인력, 배식인력 등의 급여를 계상<개정 2010.2.9>
  - ④ 대학병원의 경우 임상교원의 본봉·진료수당·선택진료성과금 등의 급여를 교비 또는 기성회비회계에서 지급시에도 그 부담이 부속병원회계와 관련되는 경우 부속병원회계에서 지출하는 것으로 계상
  - ⑤ 대학병원의 경우 고유목적사업비(전출금)는 임상교원의 급여를 차감한 잔액을 계상
- 급여외 지급되는 각종수당  
보수규정에 의한 퇴직급여계상액 또는 지급액  
(사학연금 또는 공무원연금 부담액 포함)

2. 제수당

3. 퇴직급여

2) 재료비

1. 약품비

- ① 환자의 진료를 위하여 실제로 소모된 약품비 포함
- ② 약품종류에 따라 일반약품비·주사약품비·마취약품비·마약비·소독약품비·약국재료비 등으로 분류

2. 진료재료비

- ① 환자의 진료를 위하여 실제로 소모된 진료재료비
- ② 진료재료의 종류에 따라 방사선재료비·검사재료비·수술재료비·치과재료비·의료소모품비·혈액비·동위원소재료비·기타재료비 등으로 분류

3. 급식재료비

환자·환자보호자·병원직원 등을 위한 급식에 소모된 급식재료와 급식용구

3) 관리운영비

1. 복리후생비

- ① 직원복지후생을 위한 복지후생적인 비용
- ② 복리후생비는 그 성질에 따라 직원의료비, 병원이 부담하는 3대 보험료(건강보험부담금·고용보험부담금·산재보험료), 국민연금부담금, 단체활동비, 축조의금, 당숙직비, 직원피복비 등으로 구분

2. 여비교통비

출장여비규정에 의한 국내외 출장여비·업무활동을 위한 시내교통비·통근버스임차료·의사 등의 부임여비 및 이와 유사한 성질의 교통비

3. 통신비

전신·전화·Fax·우편사서함 등 통신시설의 이용료 및 우편료

4. 전기수도료

전력료와 상·하수도료

5. 세금과공과

비용처리되는 재산세·종합토지세·주민세(균등할)·사업소세·공동시설세·도시계획세, 인지 및 증지비용, 대한병원협회 등 관련단체에 납부하는 회비 등의 공과금

6. 보험료

건물 및 의료장비에 대한 화재보험, 보증보험, 의료사고보험 등의 보험료(단, 차량보험은 제외)

7. 환경관리비

소독용역비, 오물수거비, 쓰레기종량제봉투비 등

8. 지급임차료

건물·시설·의료기기 등의 임차 및 리스비용

9. 지급수수료

법률 및 경영업무를 위한 자문수수료, 경영진단·회계감사·세무조정 등에 대한 수수료, 등기비용, 송금수수료, 기타소송비

10. 수선비

- ① 유형자산의 수선유지를 위하여 외부수선업체에 지불한 금액과 수선을 위하여 소모된 수선용품비(단, 차량수선비는 차량비에 계상)
- ② 유형자산의 종류에 따라 의료장비수선비·건물수선비 등으로 구분

11. 차량유지비

차량의 운영 및 유지에 드는 통행료·주차비·자동차세·차량면허세·책임 및 종합보험료·유류대·수선비 등

12. 교육훈련비

- ① 직원의 교육 및 훈련을 위한 각종 세미나 및 연수참가비·외부강사의 강사료·직원의 해외교육비용·예비군 및 민방위훈련비 등
- ② 교육훈련비는 직종에 따라 의사교육훈련비·간호직원교육훈련비 등으로 구분

13. 도서인쇄비

연구용도서를 포함한 도서·잡지·신문의 구입 및 구독비용, 복사비 및 제규정·사내보·예산서·처방전·장표 등의 인쇄비용

14. 접대비

업무와 관련하여 거래와 관계 있는 자의 접대 및 사례비

15. 행사비

병원장 취임식, 체육대회 등 각종행사에 소요된 비용



- 16. 연료비 보일러 및 냉난방시설을 위한 가솔린, 중유, 가스 등의 비용(단, 차량유류대는 제외)
- 17. 선교비 원목활동을 위한 비용(원목실 운영지원비 등)
- 18. 의료사회사업비 부인암검진사업, 방역사업 및 의료계몽과 관련하여 발생하는 재료비, 출장비 등의 제반비용, 무의촌진료비, 채헌혈비 등(단, 연구용 및 자선진료감액은 해당 의료수익에서 차감하여 계상)
- 19. 소모품비 장부, 제용지, 볼펜, 제서식 등의 사무용품비와 감가상각 대상은 아니나 1년 이상 사용하는 비품 중 금액이 적어 비용처리되는 소모품비
- 20. 연구비 임상연구 등을 위해 지급되는 연구비, 연구용 동물구입비 및 의국운영비 등
- 21. 감가상각비
  - ① 유형자산에 대한 감가상각계산액
  - ② 유형자산종류에 따라 건물·건축물·기계장치·의료장비·차량운반구·공기구비품 등으로 구분
- 22. 무형자산상각비 창업비, 장기의 외화채권 또는 외화채무에서 발생한 임시거액의 평가차손(환율조정차)의 상각비 등
- 23. 임차자산  
    개량상각비 타인명의 자산에 가산된 자본적 지출에 대한 상각비
- 24. 광고선전비 직원채용, 입찰, 기타 홍보를 위한 비용
- 25. 대손상각비 의료미수금 등 채권에 대한 대손충당금전입금과 불량채권의 대손처리비용
- 26. 피복침구비 환자에 제공된 피복침구의 소모금액, 환자 및 직원피복침구의 세탁에 따른 비누, 소독제 등의 비용(외주로 처리시는 외주용역비에 계상. 직원피복비는 복리후생비로 분류)
- 27. 외주용역비 외부전문업체에 청소·세탁·시설관리·임상검사 등을 위탁하고 그 대가로 지불하는 비용
- 28. 잡비 각종 회의를 위한 다과비용 및 기타 상기 관리운영비에 해당되지 아니하는 비용

□ 의료외비용

- 1. 의료부대비용
  - ① 병원이 주된 의료사업 이외의 영안실·매점·슈퍼마켓 등의 부대사업을 직영하여 발생한 비용
  - ② 시설직영수익을 독립과목으로 계상한 경우에는 해당비용도 독립과목으로 계상
- 2. 이자비용 장단기차입금 및 기타 채무에 대하여 지급한 이자 및 어음할인료
- 3. 기타의 대손상각비 일반적 매출채권(의료미수금)외 채권의 대손발생액
- 4. 기부금 불우이웃돕기, 기타 외부기관에의 기부금 및 의연금 등

5. 단기매매증권 처분손실	유가증권 처분시 취득가액이 처분가액보다 낮아서 발생한 손실
6. 단기매매증권 평가손실	시장성 있는 유가증권의 시가가 현저히 저락하여 시가로 평가시 발생한 손실
7. 외환차손	외환채권의 회수 또는 외화부채의 변제시 환율변동에 따라 발생한 손실
8. 외화환산 손실	외화부채의 결산기말 원화환산액이 장부가액보다 많을 때의 차액
9. 투자자산 처분손실	투자자산의 처분시 처분가액이 장부가액보다 낮아서 발생한 손실
10. 유형자산 처분손실	유형자산의 처분시 처분가액이 장부가액보다 낮아서 발생한 손실
11. 재고자산 감모손	재고자산의 실사결과 실사된 재고량이 장부상 수량보다 부족하여 손실처리할 금액
12. 고유목적 사업 준비금 전입액	법인의 고유목적사업인 연구용진료·건물증축·의료장비구입·대학운영 등을 위하여 준비금을 설정한 경우 준비금전입액
13. 고유목적 사업비	① 대학 및 학교법인의 고유목적사업을 위하여 전출한 금액 ② 대학병원의 경우 임상교원의 급여와 연구보조비를 차감한 잔액을 계상
14. 잡손실	기타 다른계정에 속하지 아니하는 의료외비용
<input type="checkbox"/> 특별이익	
1. 자산수증이익	의료장비 등의 재산을 무상으로 증여 받은 경우 증여자산의 가액을 계상
2. 채무면제이익	채권자로부터 채무액을 변제 받은 금액
3. 보험차익	보험에 든 재고자산과 유형자산의 멸실 등의 사고시 수령한 보험금액이 자산가액보다 많은 경우의 이익
<input type="checkbox"/> 특별손실	
1. 재해손실	화재, 도난 등 우발적인 재해로 인한 손실
<input type="checkbox"/> 법인세비용	
1. 법인세비용 (소득세 등)	법인세 등에 의거 당기과세소득에 대해 당기부담할 법인세 및 부가되는 세액합계에 당기이연법인세변동액을 가감·산출된 금액

### 3. 진료과별 & 급여종류별 외래 및 입원환자수

(Number of Outpatients and Inpatients by Department & Payors)

- 1) 진료과를 중심으로 계산하되, 한 환자가 하루에 2개과(예: 내과와 이비인후과)에서 진료를 받았다면 2명으로 계산한다. 입원중에 전과한 환자는 진료비를 계상하는 과의 환자로 계산하되 전출된 과에 이중으로 계산하지 않는다. 단, 전과 환자라도 입원과과 과별로 분리 계산될 경우에는 환자수도 과별로 분리되어야 한다.
- 2) 응급환자는 과별로 분류하지 않고 진료과목별의 응급실란에 일괄 집계하여 기재한다.
- 3) 초진환자수는 진료과별 초진이 아니라 병원외래에 처음으로 진료를 받으러 온 신래환자수를 나타낸다. 입원실인원은 실제 입원수속 또는 퇴원수속을 한 환자의 수이며, 입원연인원은 입원환자 또는 퇴원환자의 총재원일수이고 입원일과 퇴원일 중 1일만 계상한다. 소아과 환자수에 신생아 및 유아상담은 제외한다. 단, 신생아는 별도의 입원료를 부과하는 경우에 한하여 소아과 환자수로 계산한다.
- 4) 입원의 실환자수 및 연환자수는 DRG(Diagnosis Related Group)환자수를 포함하여 기재하고, 또한 DRG 환자는 별도의 란에 따로 추가 기재한다. 단 급여종류별 환자수에는 DRG환자가 따로 분리되지 아니한다.
- 5) 급여종류별 환자는 다음과 같이 구분한다.
  - ① 건강보험환자 : 건강보험법과 공무원 및 사립학교교직원 건강보험법에 의하여 건강보험 적용대상이 되는 환자
  - ② 의료급여환자 : 의료급여법, 생활보호법 등에 의하여 의료급여 적용대상이 되는 환자
  - ③ 산재환자 : 산업재해보상보험법에 의하여 산재보험적용 대상이 되는 환자
  - ④ 자동차보험환자 : 자동차 손해배상보험법에 의하여 자동차보험 적용대상이 되는 환자
  - ⑤ 일반 및 기타환자 : 일반수가의 적용을 받는 환자. 특정수가를 기준으로 계약한 기관의 환자라도 건강보험, 산재보험, 의료급여, 자동차보험 이외의 환자는 일반환자에 포함한다. 위의 구분에 해당하지 않는 환자는 기타환자에 포함한다.

#### 4. 진료과별 & 급여종류별 의료수익

(Operating Revenue by Department & Payor)

- 1) 모든 수익은 발생주의에 의해 인식하는 것을 원칙으로 한다. 따라서 청구중에 있는 보험·보호(급여)진료비 미수금과 일반재원환자의 미수금도 포함된 진료비총액을 말한다.
- 2) 모든 수익은 급여종류에 따라 구분한다. 따라서 보험환자가 비급여항목의 진료를 받았을 경우에도 이에 대한 수익은 보험환자수익으로 계상한다.
- 3) 입원의 의료수익은 DRG의 수익을 포함하여 기재하고, 또한 DRG수익은 별도의 란에 따로 추가 기재한다.

#### 5. 수가종목별 의료수익(Operating Revenue by Fee for Service Classification)

- 1) 수가종목의 구분은 보건복지부 ‘요양급여기준’의 진료수가 산정분류 방법에 따라 분류 기재한다.
- 2) 처치 및 수술료에는 조산료, 혈액료 및 캐스트료를 합산 기재한다.
- 3) 수가종목별로 정확한 자료생산이 불가능한 경우는 1개월의 자료를 표본조사하여 연간으로 환산한 후 기재한다.

#### 6. 직종별 인력(Occupational Category)

- 1) 직종별 인력은 당년도말 시점으로 기재하며, 퇴직자 및 신규채용자는 한 해 동안 퇴직하였거나 신규채용된 인력수를 기재한다.
- 2) 진료과별 의사직 인력은 당년도말 시점으로 기재하며, 1인이 2개부서 이상의 진료를 담당하고 있는 경우에는 주 소속 진료과에만 나타낸다.

## 7. 주요시설 이용실적 및 용역·임차현황

(Utilization of Major Medical Facilities)

- 1) 주요시설(중환자실, 수술장, 인공신장실)의 이용실적은 연간실적으로 기재하되, 자료작성이 어려운 경우는 최근 1개월의 자료를 연간으로 환산한 후 기재한다.
- 2) 외주용역인원수는 일평균 근무인원수를 기재하고, 용역비는 월단위 및 분기별로 지불하는 경우에 따라 연간으로 환산하여 기재한다.

### III. 분석지표 해설(Definitions of Indicators)

#### 1. 재무지표(Financial Indicators)

##### 1) 안전성지표(Liquidity)

###### ① 기본재산비율(Net Asset to Total Assets)

$$\text{기본재산비율 (\%)} = \frac{\text{기본재산}}{\text{총 자산}} \times 100 \quad \text{또는} \quad \frac{\text{총자산} - \text{부채}}{\text{총 자산}} \times 100$$

###### ② 타인자본의존도(Liability to Total Assets)

$$\text{타인자본의존도(\%)} = \frac{\text{부 채}}{\text{총 자산}} \times 100$$

###### ③ 유동비율(Current Ratio)

$$\text{유동비율(\%)} = \frac{\text{유동자산}}{\text{유동부채}} \times 100$$

###### ④ 당좌비율(Quick Ratio)

$$\text{당좌비율(\%)} = \frac{\text{당좌자산}}{\text{유동부채}} \times 100$$

###### ⑤ 고정비율(Fixed Ratio)

$$\text{고정비율(\%)} = \frac{\text{고정자산}}{\text{기본재산}} \times 100$$

###### ⑥ 고정장기적합률(Fixed Assets to Net Worth and fixed Liabilities)

$$\text{고정장기적합률(\%)} = \frac{\text{고정자산}}{\text{자기자본} + \text{고정부채}} \times 100$$

\* 고정자산은 유형고정자산만을 말하며 감가상각충당금 차감후의 순가치를 말함

2) 수익성 지표(Performance Indicators)

① 총자산의료이익률(Operating Profit on Assets)

$$\text{의료이익률(\%)} = \frac{\text{의료이익}^*}{\text{총 자산}} \times 100 \quad \text{또는} \quad \frac{\text{의료이익}}{\text{기본재산} + \text{부채}} \times 100$$

\* 의료이익은 의료수익에서 의료비용을 차감한 금액임

② 의료수익의료이익률(Operating Margin)

$$\text{의료수익의료이익률(\%)} = \frac{\text{의료이익}}{\text{의료수익}} \times 100$$

③ 총자산경상이익률(Ordinary Profit to Total Assets)

$$\text{총자산경상이익률(\%)} = \frac{\text{경상이익}^*}{\text{총 자산}} \times 100$$

\* 경상이익은 의료이익에 의료외이익을 가산하고 의료외비용을 차감한 금액임

④ 의료수익경상이익률(Ordinary Profit to Operating Revenues)

$$\text{의료수익경상이익률(\%)} = \frac{\text{경상이익}}{\text{의료수익}} \times 100$$

⑤ 총자산순이익률(Net Profit to Total Assets)

$$\text{총자산순이익률(\%)} = \frac{\text{당기순이익}^*}{\text{총 자산}} \times 100 \quad \text{또는} \quad \frac{\text{당기순이익}}{\text{자기자본} + \text{부채}} \times 100$$

\* 당기순이익은 총수익에서 총비용을 차감한 금액임

⑥ 의료수익순이익률(Net Profit to Operating Revenues)

$$\text{의료수익순이익률(\%)} = \frac{\text{당기순이익}}{\text{의료수익}} \times 100$$

### 3) 활동성 지표(Turnover Ratios)

#### ① 총자산회전율(Total Assets Turnover)

$$\text{총자산회전율(회)} = \frac{\text{의료수익}}{\text{총 자산}}$$

#### ② 총자산회전기간(Turn Period of Total Assets)

$$\text{총자산회전기간(일)} = \frac{\text{총 자산}}{\text{의료수익}} \times 365(\text{일}) = \frac{365(\text{일})}{\text{총자산회전율(회)}}$$

\* 분석대상 기간이 1년일 경우에는 365(6)일을 곱해주나 1년이 아닐 경우엔 해당 일수를 곱해줌. 이하 같음.

#### ③ 재고자산회전율(Inventory Turnover)

$$\text{재고자산회전율(회)} = \frac{\text{의료수익}}{\text{평균재고자산}} \quad \text{또는} \quad \frac{\text{의료수익}}{(\text{기초재고} + \text{기말재고}) \div 2}$$

\* 평균재고자산은 기간중 매월말재고자산의 평균치를 말함.

#### ④ 재고자산보유일수(Turn Period of Inventories)

$$\text{재고자산보유일수(일)} = \frac{\text{평균재고자산}}{\text{재료비} + \text{소모품비} + \text{연료비} + \text{피복침구비}} \times 365(\text{일})$$

\* 평균재고자산에는 재료재고 외에 일반저장품을 포함시켜야 함.

#### ⑤ 의료미수금회전율(Patient Accounts Receivable Turnover)

$$\text{의료미수금회전율(회)} = \frac{\text{의료수익}}{\text{평균의료미수금}} \quad \text{또는} \quad \frac{\text{의료수익}}{(\text{기초미수금} + \text{기말미수금}) \div 2}$$

#### ⑥ 의료미수금회전기간(Average Collection Period)

$$\text{의료미수금회전기간(일)} = \frac{\text{의료미수금 잔액}}{\text{의료수익}} \times 365(\text{일}) = \frac{365(\text{일})}{\text{의료미수금회전율}}$$



4) 성장성지표(Growth Rate Indicators)

① 의료수익 · 입원수익 · 외래수익증가율

(Growth Rate of Patient · Inpatient & Outpatient Revenues)

$$\text{수익(의료 · 입원 · 외래수익)증가율(\%)} = \frac{\text{당기수익} - \text{전기수익}}{\text{전기수익}} \times 100$$

② 총자산증가율(Growth Rate of Total Assets)

$$\text{총자산증가율(\%)} = \frac{\text{당기총자산} - \text{전기총자산}}{\text{전기총자산}} \times 100$$

③ 입원 · 외래 · 조정환자수\*증가율

(Growth Rate of Inpatient Days · Outpatient Visits & Adjusted Inpatient Days)

$$\text{환자수(입원 · 외래 · 조정) 증가율(\%)} = \frac{\text{당기환자수} - \text{전기환자수}}{\text{전기환자수}} \times 100$$

\* 조정환자수는 모든 환자를 진료비를 근거로 하여 입원환자로 환산한 것으로서 다음 식에 의해 계산됨

$$\text{조정환자수} = \text{총재원일수} + \text{외래 연환자수} \times \frac{\text{외래환자 1인 1일당 평균진료비}}{\text{입원환자 1인 1일당 평균진료비}}$$

5) 100병상당 대차대조표(Balance Sheet per 100 Beds)

$$100\text{병상당 계정과목별 금액(천원)} = \frac{\text{계정과목별 금액}}{\text{병상수} \div 100(\text{병상})}$$

6) 100병상당 손익계산서(Income Statement per 100 Beds)

$$100\text{병상당 계정과목별 금액(천원)} = \frac{\text{계정과목별 금액}}{\text{병상수} \div 100(\text{병상})}$$

## 7) 의료원가비율 및 조정환자1인당 원가

(Operating Expenses to Operating Revenue &amp; per Adjusted Inpatient Day)

$$\text{의료수익 대 원가비율(\%)} = \frac{\text{원가구성항목}}{\text{의료수익}} \times 100$$

$$\text{조정환자 1인당 원가(원)} = \frac{\text{원가구성항목}}{\text{조정환자수}}$$

## ■ 원가항목의 구분

인건비, 재료비, 관리비로 구분하여 백분율과 금액을 산출하되 각 항목별 세부항목 비율도 산출한다.

## ① 인건비 : 직종별 급여, 제수당, 퇴직급여 등의 합계

- 의사(전문의, 일반의, 전공의, 기타의사직)
- 간호사(간호조무사 제외)
- 약사(약사보조 제외)
- 의료기사(의료기사보조 제외)
- 사무기술직(사무직, 기술직, 의공직, 전산직 등)
- 고용기타(고용직, 간호조무, 조제보조, 기사보조 등 포함)
- 퇴직급여(전 직종의 퇴직급여충당금전입액)

## ② 재료비 : 약품비, 진료재료비, 급식재료비, 의료소모품비 등의 합계

- 약품비
- 진료재료비(검사재료비, 방사선재료비, 기타진료재료비)
- 급식재료비
- 의료소모품비

## ③ 관리비 : 복리후생비, 동력비, 소모품비, 감가상각비, 수선유지비, 지급임차료, 외주용역비, 기타관리비의 합계

- |         |         |
|---------|---------|
| - 복리후생비 | - 동력비   |
| - 소모품비  | - 감가상각비 |
| - 수선유지비 | - 지급임차료 |
| - 외주용역비 | - 기타관리비 |

■ 분석지표

원 가 지 표	Cost Indicators
의료수익 대 원가 비율 인건비 비율 재료비 비율 관리비 비율 기 타 비율	Operating Expenses to Operating Revenues Salaries Material Expenses Administrative Expenses Other Expenses
조정환자 1인당 원가	Operating Expenses per Adjusted Inpatient Day
조정환자 1인당 인건비 기본급 및 수당 (의사급여) (간호사급여) (약사급여) (의료기사급여) (사무기술직급여) (고용, 기타급여) 퇴직급여	Salaries per Adjusted Inpatient Day Wages & Allowances (Physicians) (Nurses) (Pharmacists) (Medical Technician) (Clerks & Engineers) (Assistants & Others) Retirement Allowances
조정환자 1인당 재료비 약품비 진료재료비 급식재료비 의료소모품비	Material Expenses per Adjusted Inpatient Day Drugs Medical Supplies Foods Expenses Medical Supplies Expenses
조정환자 1인당 관리비 복리후생비 전기수도료 소모품비 감가상각비 수선유지비 지급임차료 외주용역비 기타관리비	Administrative Expenses per Adjusted Inpatient Day Fringe Benefits Electricity and Water Expenses Stationeries & Expendables Depreciation Repair Rents Outsourcing Others
조정환자 1인당 기타비용	Other Expenses per Adjusted Inpatient Day

## 2. 생산성지표(Productivity Indicators)

### 1) 조정환자 1인당 부가가치(Value Added per Adjusted Inpatient Day)

$$\text{조정환자 1인당 부가가치(천원)} = \frac{\text{부가가치}^*}{\text{조정환자수}}$$

\* 부가가치 = 의료수익 - (재료비, 소모품비, 전기수도료, 외주용역비)

### 2) 병상당 월평균 부가가치(Monthly Value Added per Bed)

$$\text{병상당 월평균 부가가치(천원)} = \frac{\text{부가가치} \div 12(\text{월})}{\text{병상수}}$$

### 3) 의료수익부가가치율(Value Added Ratio to Gross Revenue)

$$\text{의료수익부가가치율(\%)} = \frac{\text{부가가치}}{\text{의료수익}} \times 100$$

### 4) 총자산투자효율(Value Added to Total Assets)

$$\text{총자산투자효율(\%)} = \frac{\text{부가가치}}{\text{총자산}} \times 100$$

### 5) 자본생산성(Value Added to Tangible Fixed Assets)

$$\text{자본생산성(\%)} = \frac{\text{부가가치}}{\text{유형고정자산}^*} \times 100$$

\* 여기에서의 유형고정자산은 토지를 제외한 것임

### 6) 인건비투자효율(Value Added to Personnel Expenses)

$$\text{인건비투자효율(\%)} = \frac{\text{부가가치}}{\text{인건비}} \times 100$$

7) 전문의 1인당 월평균 의료수익, 부가가치, 조정환자수

(Monthly Patient Revenues, Value Added, Adjusted Inpatient Days per Specialist)

$$\text{전문의 1인당 월평균 의료수익(천원)} = \frac{\text{의료수익} \div 12(\text{월})}{\text{전문의수}}$$

$$\text{전문의 1인당 월평균 부가가치(천원)} = \frac{\text{부가가치} \div 12(\text{월})}{\text{전문의수}}$$

$$\text{전문의 1인당 월평균 조정환자수(명)} = \frac{\text{조정환자수} \div 12(\text{월})}{\text{전문의수}}$$

8) 진료과별 전문의 1인당 월평균 환자 진료실적

(Monthly Outpatient Visits and Inpatient Days per Specialist by Department)

$$\text{진료과별 전문의 1인당 월평균 외래환자수(명)} = \frac{\text{진료과별 외래 연환자수} \div 12(\text{월})}{\text{진료과별 전문의수}}$$

$$\text{진료과별 전문의 1인당 월평균 입원환자수(명)} = \frac{\text{진료과별 총재원일수} \div 12(\text{월})}{\text{진료과별 전문의수}}$$

9) 진료과별 의사직(전문의+일반의+레지던트)1인당 월평균 환자진료실적

(Monthly Outpatient Visits and Inpatient Days per Physician(Specialist+General Practitioner+Resident) by Department)

$$\begin{aligned} &\text{진료과별 의사 1인당 월평균 외래환자수(명)} \\ &= \frac{\text{진료과별 외래 연환자수} \div 12(\text{월})}{\text{진료과별 의사수(전문의+일반의+레지던트)}} \end{aligned}$$

$$\begin{aligned} &\text{진료과별 의사 1인당 월평균 입원환자수(명)} \\ &= \frac{\text{진료과별 총재원일수} \div 12(\text{월})}{\text{진료과별 의사수(전문의+일반의+레지던트)}} \end{aligned}$$

## 10) 직종별 1인당 월평균 환자진료실적

(Monthly Outpatient Visits and Inpatient Days per Capita by Occupational Category)

$$\text{직종별 1인당 월평균 외래환자 진료실적(명)} = \frac{\text{외래 연환자수} \div 12(\text{월})}{\text{직종별 인원수}}$$

$$\text{직종별 1인당 월평균 입원환자 진료실적(명)} = \frac{\text{총재원일수} \div 12(\text{월})}{\text{직종별 인원수}}$$

$$\text{직종별 1인당 월평균 조정환자 진료실적(명)} = \frac{\text{조정환자수} \div 12(\text{월})}{\text{직종별 인원수}}$$

## 11) 직종별 1인당 월평균 의료수익 및 부가가치

(Monthly Revenues and Value Added per Capita by Occupational Category)

$$\text{직종별 1인당 월평균 의료수익(천원)} = \frac{\text{의료수익} \div 12(\text{월})}{\text{직종별인원수}}$$

$$\text{직종별 1인당 월평균 부가가치(천원)} = \frac{\text{부가가치} \div 12(\text{월})}{\text{직종별인원수}}$$

## 12) 직종별 1인당 월평균 진료수익

(Monthly Revenue per Capita by Occupational Category)

$$\text{직종별 1인당 월평균 진료수익(천원)} = \frac{\text{직종별진료수익} \div 12(\text{월})}{\text{직종별인원수}}$$

### 3. 환자진료실적지표(Utilization Indicators)

1) 외래환자초진율(New Outpatient Visits)

$$\text{외래환자초진율(\%)} = \frac{\text{초진환자수}}{\text{외래 연환자수}} \times 100$$

2) 외래환자입원율(Admissions of Outpatients)

$$\text{외래환자입원율(\%)} = \frac{\text{입원 실환자수}}{\text{외래 연환자수}} \times 100$$

3) 병상이용률(Bed Occupancy Rate)

$$\text{병상이용률(\%)} = \frac{\text{총재원일수(입원 연환자수)}}{\text{연병상수(병상수} \times \text{입원진료일수)}} \times 100$$

4) 병원이용률(Hospital Utilization)

$$\text{병원이용률(\%)} = \frac{\text{총재원일수} + \text{외래 연환자수} \times \frac{\text{외래환자1인1일당진료비}}{\text{입원환자1인1일당진료비}}}{\text{연병상수(병상수} \times \text{입원진료일수)}} \times 100$$

5) 병상회전율(Bed Turnover)

$$\text{병상회전율(회)} = \frac{\text{퇴원 실환자수}}{\text{병상수}} \quad \text{또는} \quad \frac{(\text{퇴원 실환자수} + \text{입원 실환자수}) \div 2}{\text{병상수}}$$

6) 병상회전간격(Duration of Idle Bed)

$$\text{병상회전간격(일)} = \frac{\text{연병상수} - \text{퇴원환자총재원일수}}{\text{퇴원 실환자수}}$$

## 7) 응급환자율(Emergency Cases to Outpatient visits)

$$\text{응급환자율(\%)} = \frac{\text{응급환자연인원수}}{\text{외래 연환자수}} \times 100$$

## 8) 평균재원일수(Average Length of Stay)

$$\text{평균재원일수(일)} = \frac{\text{퇴원환자재원일수누계}}{\text{퇴원 실환자수}} \quad \text{또는} \quad \frac{\text{총재원일수}}{(\text{입원실인원} + \text{퇴원실인원}) \div 2}$$

## 9) 입원 대 외래환자비(Ratio of Outpatient Visits to Inpatient Days)

$$\text{입원 대 외래환자비(명)} = \frac{\text{외래 연환자수}}{\text{총재원일수}}$$

## 10) 100병상당 1일평균 환자수(Daily Patient Census per 100 Beds)

## ① 100병상당 1일평균 외래환자수(Outpatient Visits)

$$100\text{병상당 1일평균 외래환자수(명)} = \frac{\text{외래 연환자수} \div \text{외래진료일수}}{\text{병상수} \div 100(\text{병상})}$$

## ② 100병상당 1일평균 재원환자수(Inpatient Days)

$$100\text{병상당 1일평균 재원환자수(명)} = \frac{\text{총재원일수} \div \text{입원진료일수}}{\text{병상수} \div 100(\text{병상})}$$

## 11) 진료과별/급여종류별 100병상당 1일평균 외래환자수

(Daily Outpatient Visits per 100 Beds by Department/Payer)

## ① 진료과별/급여종류별 100병상당 1일평균 외래환자수

(Daily Outpatient Visits per 100 Beds by Department/Payer)

진료과별/급여종류별 100병상당 1일평균 외래환자수(명)

$$= \frac{\text{진료과별/급여종류별 외래 연환자수} \div \text{외래진료일수}}{\text{병상수} \div 100(\text{병상})}$$



- ② 진료과별/급여종류별 100병상당 1일평균 초진환자수  
 (Daily New Outpatient Visits per 100 Beds by Department/Payer)

진료과별/급여종류별 100병상당 1일평균 초진환자수(명)

$$= \frac{\text{진료과별/급여종류별 초진환자수} \div \text{외래진료일수}}{\text{병상수} \div 100(\text{병상})}$$

- 12) 진료과별/급여종류별 100병상당 1일평균 재원환자수  
 (Daily Inpatient Days per 100 Beds by Department/Payer)

진료과별/급여종류별 100병상당 1일평균 재원환자수(명)

$$= \frac{\text{진료과별/급여종류별 총재원일수} \div \text{입원진료일수}}{\text{병상수} \div 100(\text{병상})}$$

- 13) 진료과별/급여종류별 입원환자 평균재원일수  
 (Average Length of Stay by Department/Payer)

진료과별/급여종류별 입원환자 평균재원일수(일)

$$= \frac{\text{진료과별/급여종류별 입원 연환자수(재원일수)}}{\text{입원 실환자수}} \quad \text{또는}$$

$$= \frac{\text{진료과별/급여종류별 입원 연환자수(재원일수)}}{(\text{입원 실환자수} + \text{퇴원 실환자수}) \div 2}$$

#### 4. 의료수익지표(Patient Revenue Indicators)

- 1) 진료과별/급여종류별/수가종목별 100병상당 월평균 외래수익  
(Monthly Outpatient Revenue per 100 Beds by Department/Payer/Service Item)

$$\begin{aligned} & \text{진료과별/급여종류별/수가종목별 100병상당 월평균 외래수익(천원)} \\ & = \frac{\text{진료과별/급여종류별/수가종목별 외래수익} \div 12(\text{월})}{\text{병상수} \div 100(\text{병상})} \end{aligned}$$

- 2) 진료과별/급여종류별/수가종목별 100병상당 월평균 입원수익  
(Monthly Inpatient Revenue per 100 Beds by Department/Payer/Service Item)

$$\begin{aligned} & \text{진료과별/급여종류별/수가종목별 100병상당 월평균 입원수익(천원)} \\ & = \frac{\text{진료과별/급여종류별/수가종목별 입원수익} \div 12(\text{월})}{\text{병상수} \div 100(\text{병상})} \end{aligned}$$

- 3) 진료과별/급여종류별/수가종목별 100병상당 월평균 총의료수익  
(Monthly Patient Revenue per 100 Beds by Department/Payer/Service Item)

$$\begin{aligned} & \text{진료과별/급여종류별/수가종목별 100병상당 월평균 총의료수익(천원)} \\ & = \frac{\text{진료과별/급여종류별/수가종목별 총의료수익} \div 12(\text{월})}{\text{병상수} \div 100(\text{병상})} \end{aligned}$$

- 4) 진료과별/급여종류별/수가종목별 외래환자 1인1일당 평균진료비  
(Average Charge per Outpatient Visit by Department/Payer/Service Item)

$$\begin{aligned} & \text{진료과별/급여종류별/수가종목별 외래환자 1인1일당 평균진료비(원)} \\ & = \frac{\text{진료과별/급여종류별/수가종목별 외래수익}}{\text{진료과별/급여종류별/수가종목별 외래 연환자수}} \end{aligned}$$

- 5) 진료과별/급여종류별/수가종목별 입원(재원)환자 1인1일당 평균진료비  
(Average Charge per Inpatient Day by Department/Payer/Service Item)

$$\begin{aligned} & \text{진료과별/급여종류별/수가종목별 입원환자 1인1일당 평균진료비(원)} \\ & = \frac{\text{진료과별/급여종류별/수가종목별 입원수익}}{\text{진료과별/급여종류별/수가종목별 재원일수(입원 연환자수)}} \end{aligned}$$

## 5. 인력지표(Indicators concerning Employees)

1) 직종별 100병상당 인력(Number of Employees per 100 Beds by Occupational Category)

$$\text{직종별 100병상당 인력(명)} = \frac{\text{직종별 인력}}{\text{병상수} \div 100(\text{병상})}$$

2) 직종별 조정환자 100명당 인력

(Number of Employees per 100 Adjusted Inpatient day by Occupational Category)

$$\text{직종별 조정환자 100명당 인력(명)} = \frac{\text{직종별 평균인력} \times 365(\text{일})}{\text{조정환자수} \div 100(\text{명})}$$

3) 직종별 구성비(Proportion of Employees by Occupational Category)

$$\text{직종별 구성비(\%)} = \frac{\text{직종별 인력}}{\text{전체 인력}} \times 100$$

4) 직종별 보조인력 비

(Ratio of Assistants & Aids to Licensed Persons by Occupational Category)

$$\text{직종별 보조인력 비(명)} = \frac{\text{직종별 보조인력}}{\text{직종별 주인력}}$$

단, 여기서 직종별 주인력과 보조인력은 다음과 같이 분류하였다.

- ① 전문의 대 전공의
- ② 간호사 대 간호조무사
- ③ 약사 대 조제보조원
- ④ 영양사 대 조리사
- ⑤ 전체의료기사 대 보조기사
  - 방사선사 대 보조기사
  - 임상병리사 대 보조기사
  - 물리·작업치료사 대 보조기사
  - 치과기사(치과기공사, 치과위생사 포함) 대 보조기사

## 5) 100병상당 직종별 신규채용 및 퇴직인력

(Number of Newly Employed and Retired per 100 Beds by Occupational Category)

$$100\text{병상당 직종별 신규채용자수(명)} = \frac{\text{직종별 신규채용인력}}{\text{병상수} \div 100(\text{병상})}$$

$$100\text{병상당 직종별 퇴직자수(명)} = \frac{\text{직종별 퇴직인력}}{\text{병상수} \div 100(\text{병상})}$$

$$\text{직종별 퇴직율(\%)} = \frac{\text{직종별 퇴직인력}}{\text{직종별 재직인력}} \times 100$$

## 6) 진료과별 100병상당 의사수(Number of Physicians per 100 beds by Department)

$$\text{진료과별 100병상당 의사수(명)} = \frac{\text{진료과별 의사수}}{\text{병상수} \div 100(\text{병상})}$$

## 6. 주요 시설 및 외주용역(Utilization of Major Facilities, Outsourcing)

### 1) 주요 진료시설 이용실적(Utilization of Major Facilities)

#### ① 100병상당 시설수/이용건수(Number of Facilities/Utilization per 100 Beds)

$$100\text{병상당 시설수/이용건수} = \frac{\text{시설수/이용건수}}{\text{병상수} \div 100(\text{병상})}$$

#### ② 주요 진료시설 이용률(Utilization Rate)

$$\text{주요 진료시설 이용률}(\%) = \frac{\text{연간이용환자(건)수}}{\text{주요진료시설 병상(실)수} \times 365(\text{일})} \times 100$$

### 2) 100병상당 월평균 외주용역 인력 및 용역비

(Monthly Personnel and Expenses per 100 Beds for Outsourcing)

#### ① 100병상당 월평균 외주용역인력

(Monthly Number of Personnel per 100 Beds for Outsourcing)

$$100\text{병상당 월평균 외주용역인력(명)} = \frac{\text{일평균 용역인력} \times 30(\text{일})}{\text{병상수} \div 100(\text{병상})}$$

#### ② 100병상당 월평균 외주용역비(Monthly Expenses per 100 Beds for Outsourcing)

$$100\text{병상당 월평균 외주용역비(천원)} = \frac{\text{연간 외주용역비} \div 12(\text{월})}{\text{병상수} \div 100(\text{병상})}$$

#### ③ 외주용역인력 1인당 월평균 외주용역비(Monthly Expenses per Capita for Outsourcing)

$$\text{외주용역인력 1인당 월평균 외주용역비(원)} = \frac{\text{월평균 외주용역비}}{\text{월평균 외주용역인력}}$$



Korea Health Industry Development Institute

---

# 경영종합평가도 및 주요지표

*Major Statistics for Hospital Management*

통계자료





그림 1.1 경영종합평가도(전체병원)  
Radar Chart(All Hospitals)



그림 1.2 경영종합평가도(일반병원)  
Radar Chart(General Hospitals)



그림 1.3 경영종합평가도(상급종합병원)  
Radar Chart(Tertiary Hospitals)

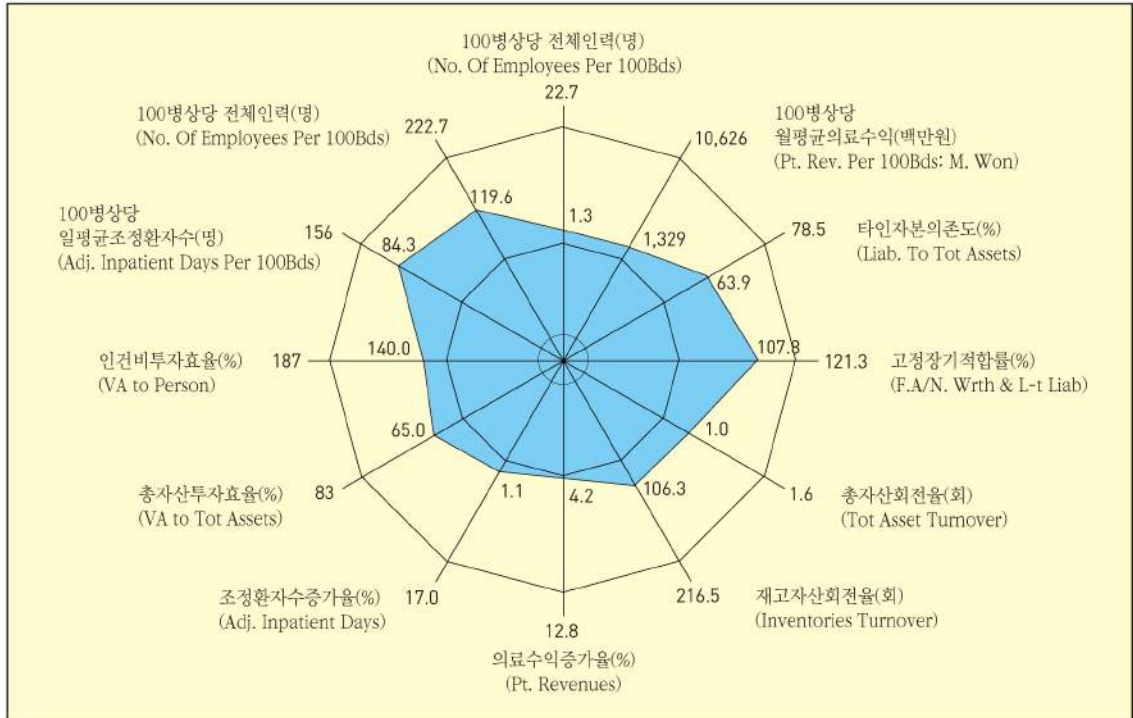

그림 1.4 경영종합평가도(300병상 이상 종합병원)  
Radar Chart(General Hospital : 300Beds Over)

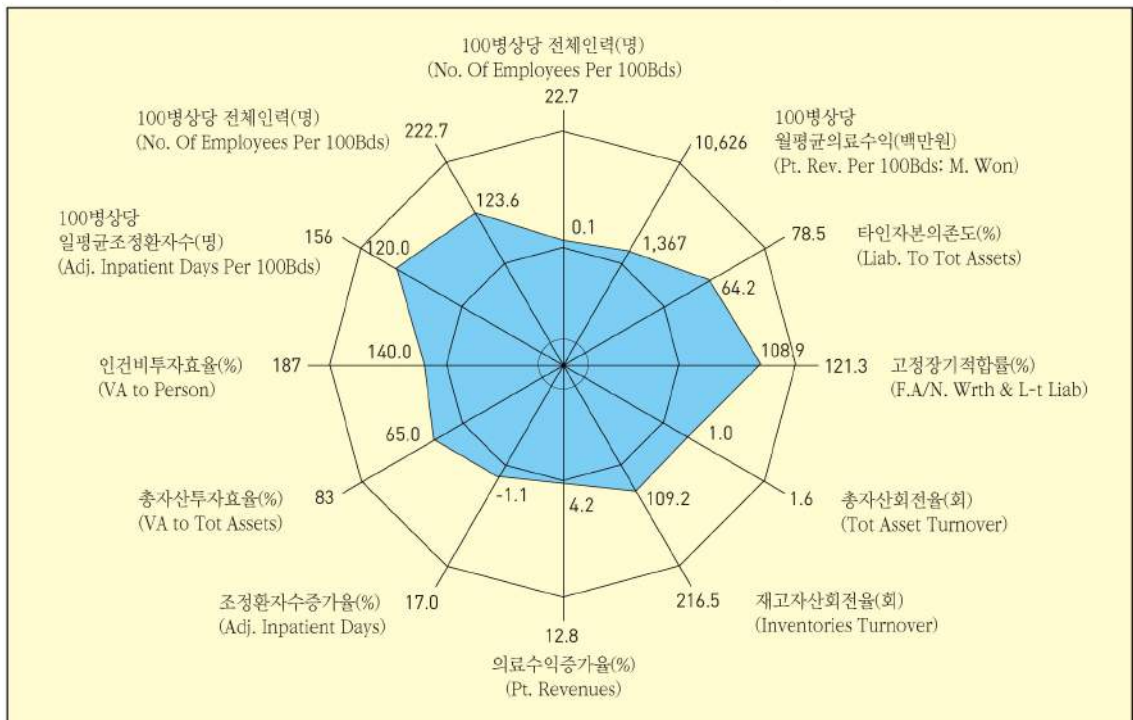

그림 1.5 경영종합평가도(160-299병상 종합병원)  
Radar Chart(General Hospitals : 160-299Beds)

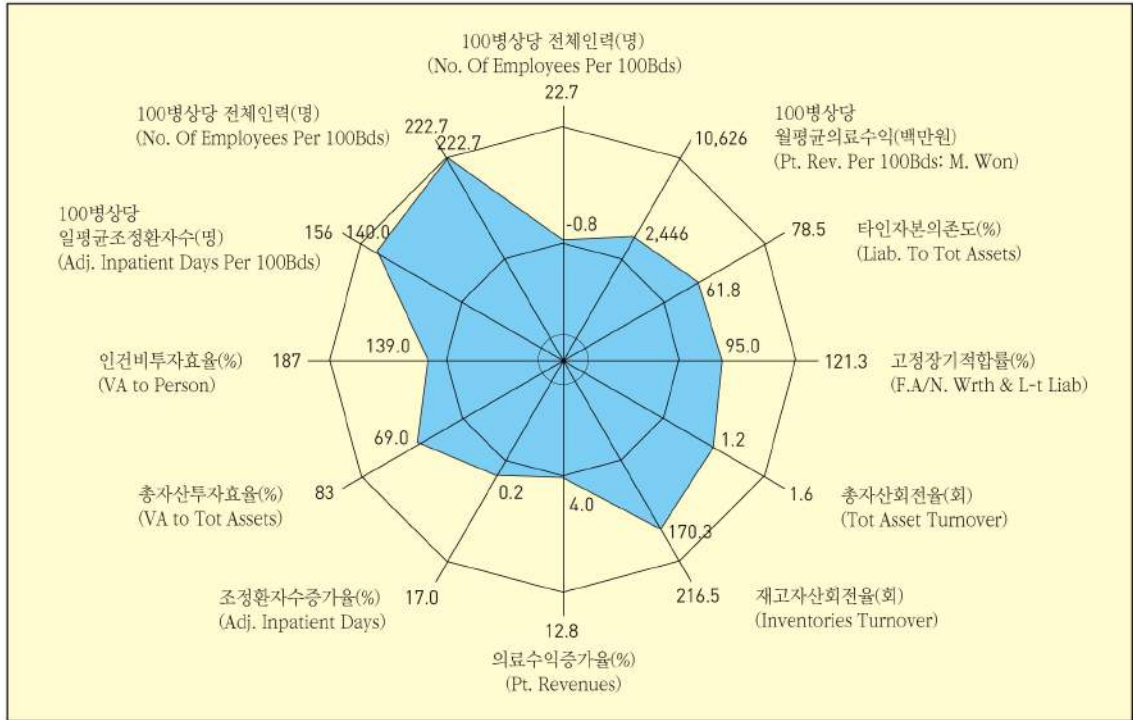

그림 1.6 경영종합평가도(160병상 미만 종합병원)  
Radar Chart(General Hospitals : Under 160Beds)



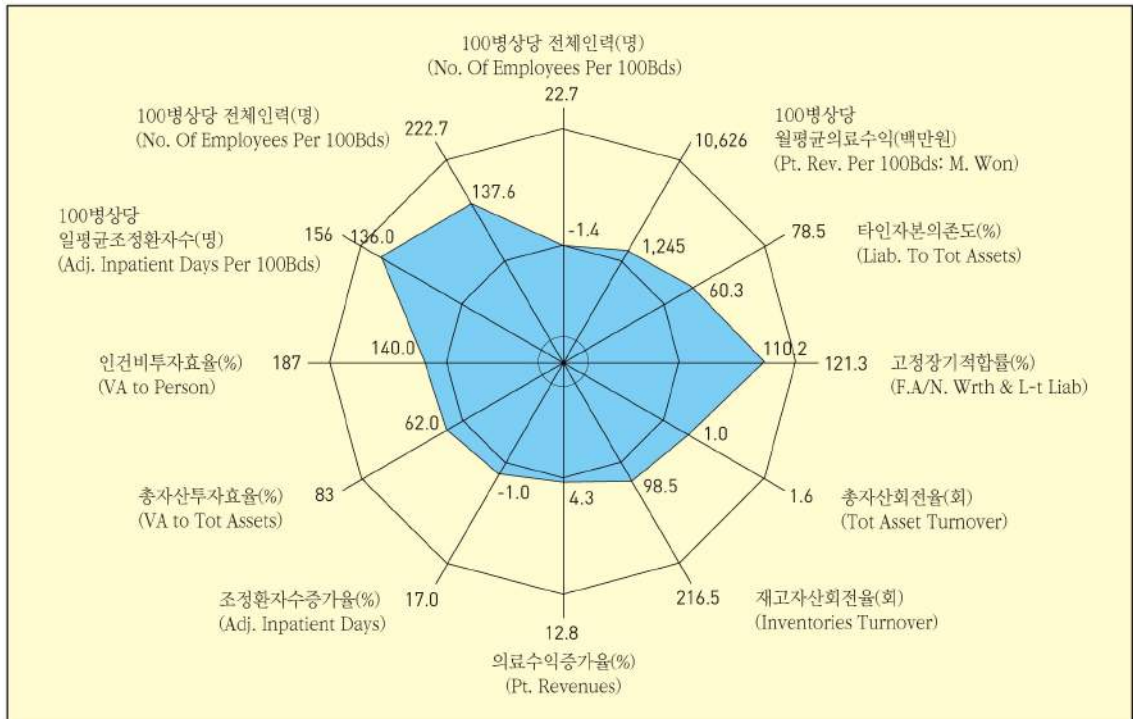

그림 1.7 경영종합평가도(병원)  
Radar Chart(Hospitals)

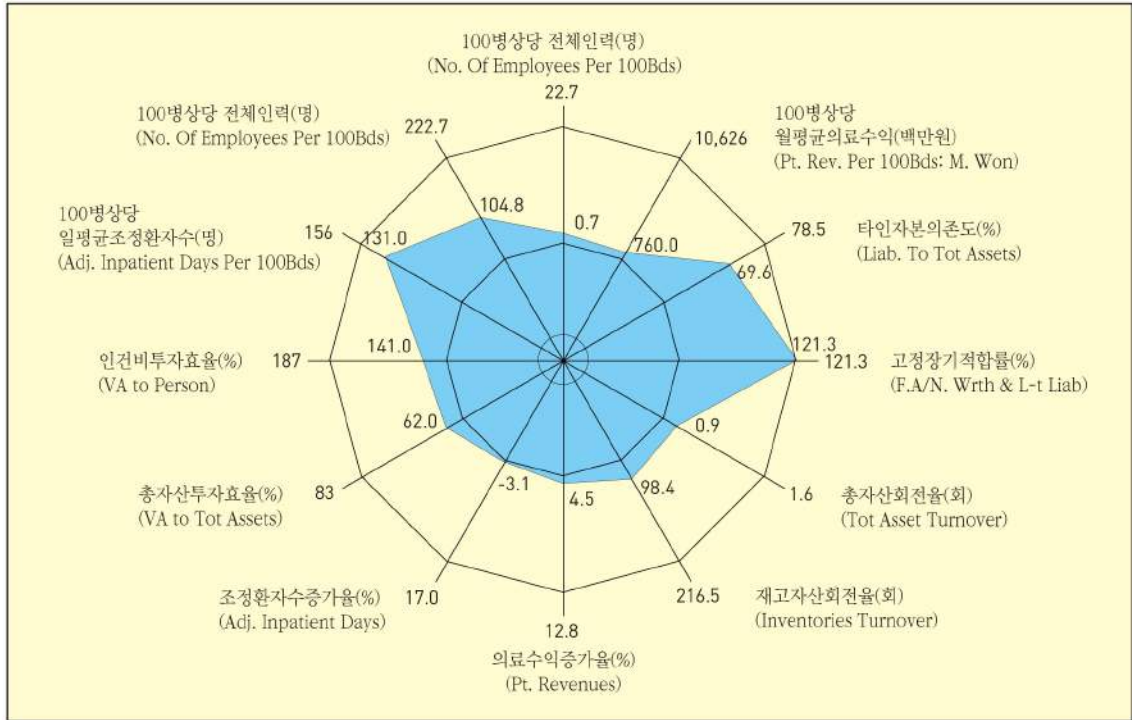

그림 1.8 경영종합평가도(정신병원)  
Radar Chart(Mental Hospitals)

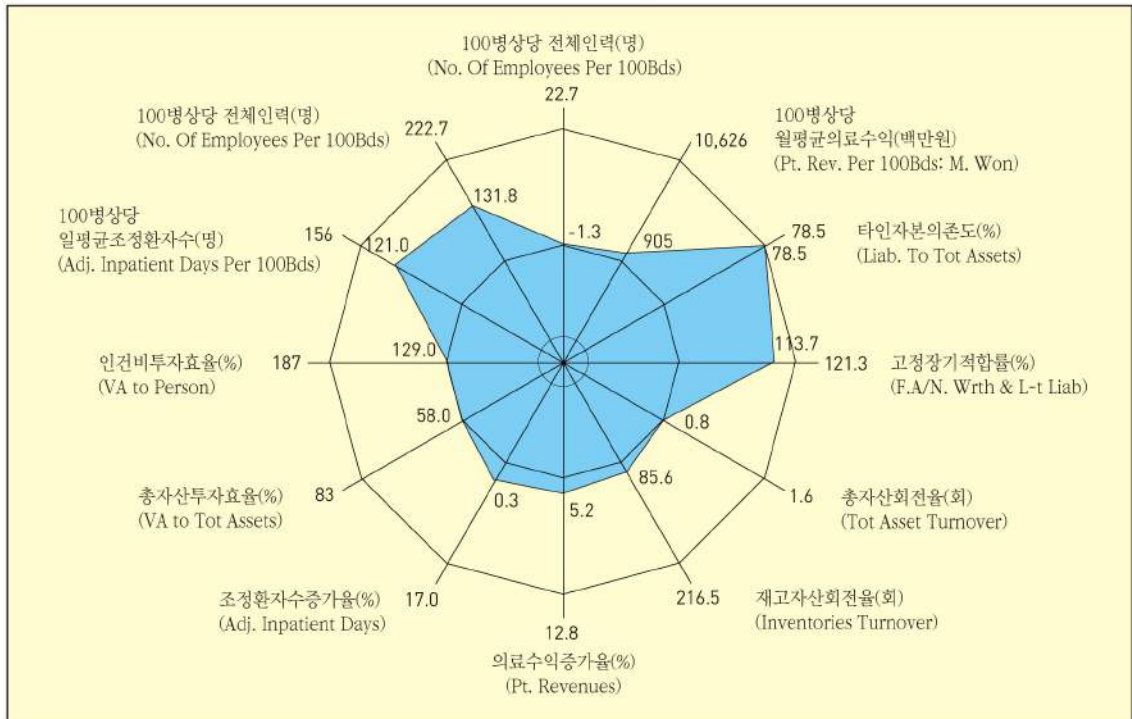

그림 1.9 경영종합평가도(한방병원)  
Radar Chart(Oriental Hospitals)

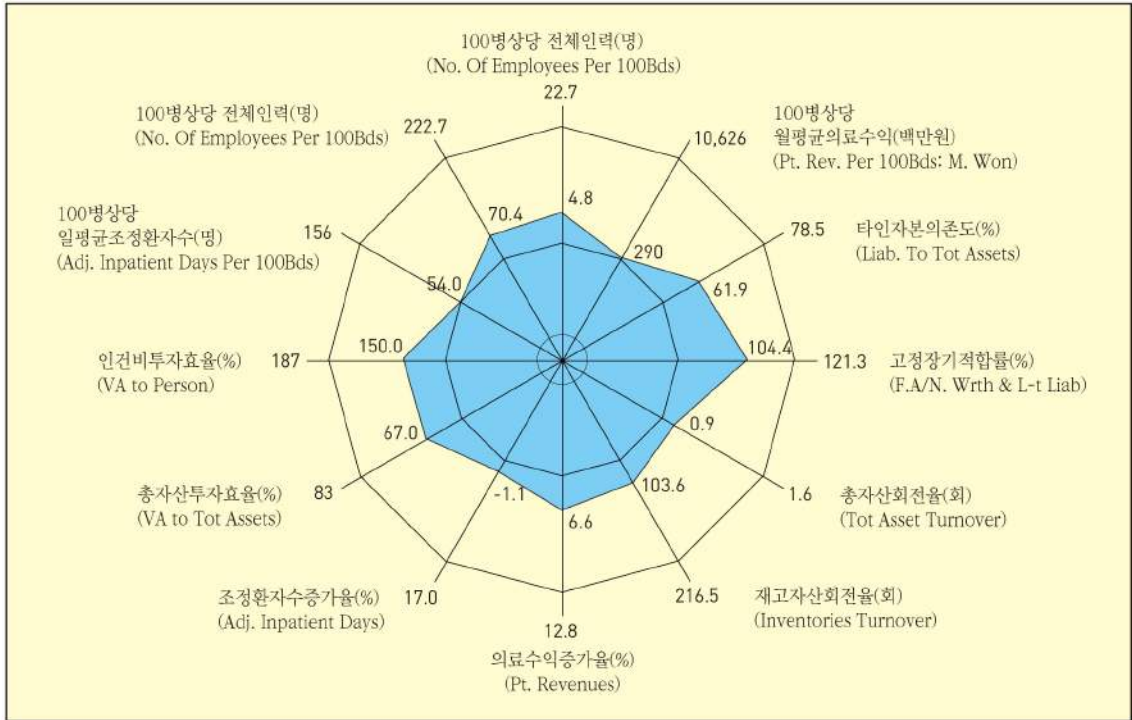

그림 1.10 경영종합평가도(치과병원)  
Radar Chart(Dental Hospitals)



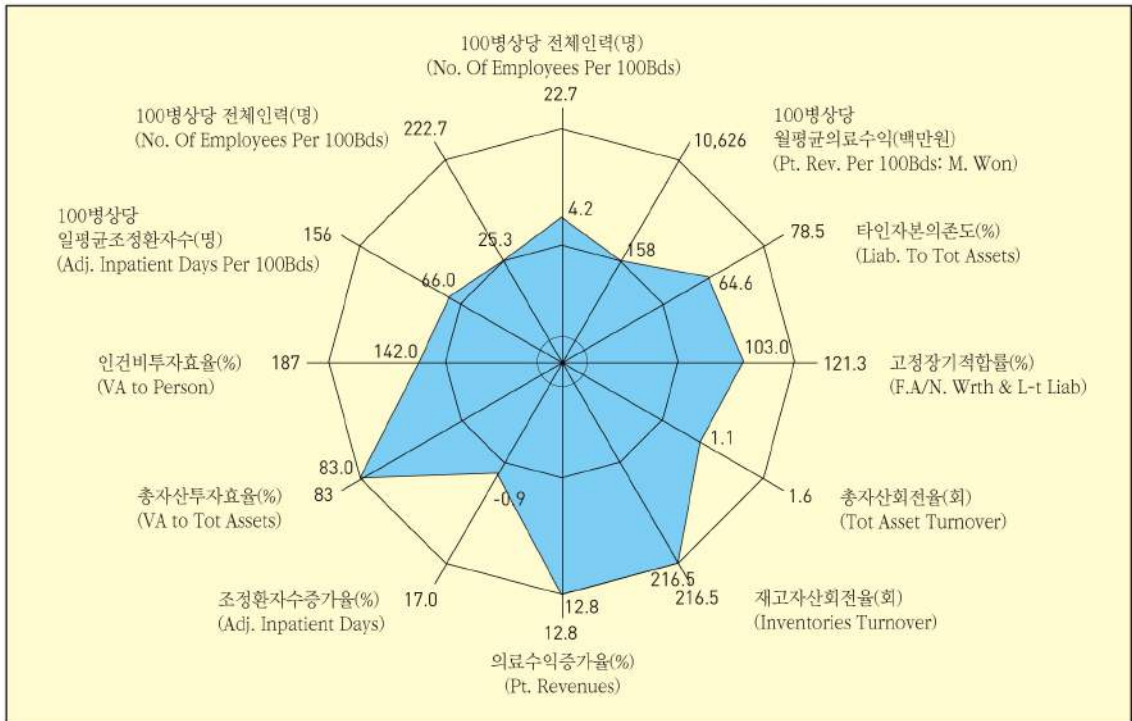

그림 2.1 타인자본의존도  
Liabilities to Total Assets

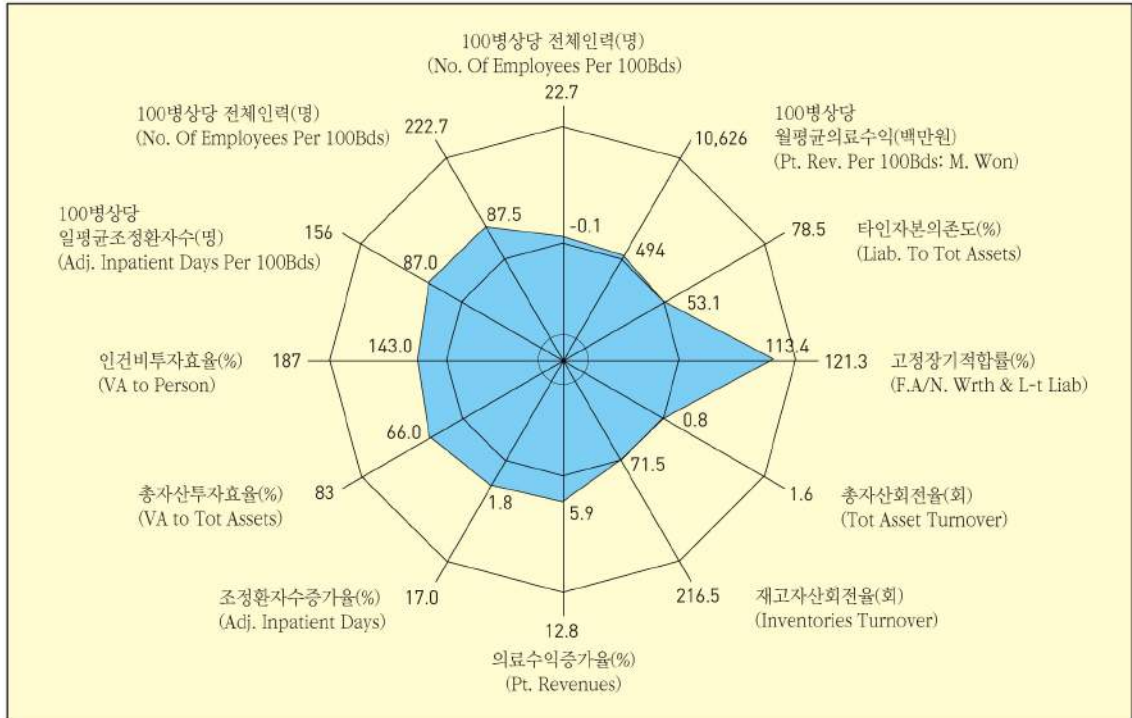
단위 : % (Unit : %)

구 분	전체 평균 Total	일반병원(General)						특수병원(Special)				Division
		평균 Subtotal	종합병원(General)				병원 Hospital	정신 병원 Mental	전염성 병원 TB	한방 병원 Oriental	치과 병원 Dental	
			상급 Tertiary	300+	160+	160-						
전체병원	63.9	64.2	61.8	60.3	69.6	78.5	61.9	64.6	-	53.1	62.2	All Hospitals
대 도시	66.0	65.8	65.1	63.6	73.2	71.5	61.2	70.9	-	65.5	70.9	Metropolitans
중소도시	62.1	63.0	56.5	58.0	68.4	82.0	64.1	65.8	-	27.2	56.4	Other Cities
읍 면	55.0	54.9	-	37.1	48.4	129.0	61.5	56.9	-	-	-	Rural Area
민간병원	67.6	68.5	66.7	66.7	73.5	78.3	63.1	64.3	-	54.5	52.2	Private Hospitals
공공병원	51.3	49.9	52.8	40.3	52.6	78.8	48.4	82.5	-	7.9	90.6	Public Hospitals

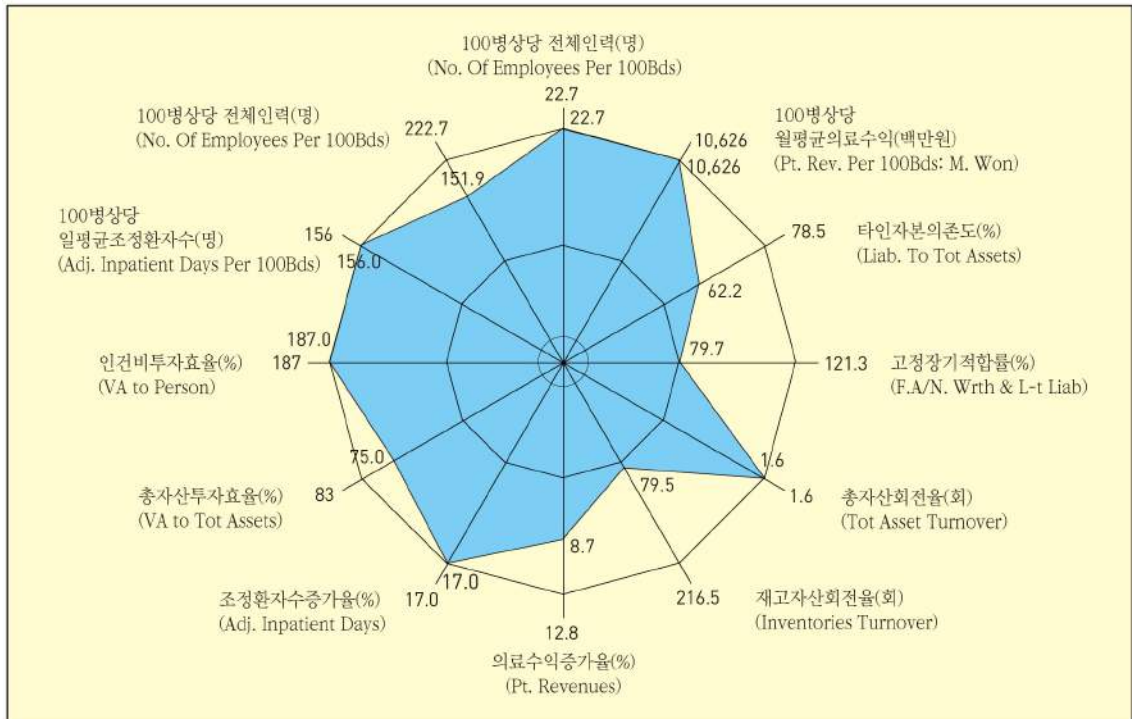

그림 2.2 의료수익순이익률  
Net Profit to Gross Revenues

단위 : % (Unit : %)

구 분	전체 평균 Total	일반병원(General)						특수병원(Special)				Division
		평균 Subtotal	종합병원(General)				병원 Hospital	정신 병원 Mental	전염성 병원 TB	한방 병원 Oriental	치과 병원 Dental	
			상급 Tertiary	300+	160+	160-						
전체병원	1.3	0.1	-0.8	-1.4	0.7	-1.3	4.8	4.2	-	-0.1	22.7	All Hospitals
대 도시	1.4	0.1	-1.5	-2.7	1.1	1.2	6.2	1.3	-	1.2	23.7	Metropolitans
중소도시	0.9	-0.3	0.4	-	-0.4	-7.8	1.4	6.2	-	-2.9	18.7	Other Cities
읍 면	4.3	4.3	-	3.2	4.3	6.3	1.3	4.0	-	-	-	Rural Area
민간병원	2.5	1.2	-0.3	-0.6	2.2	1.0	5.2	4.7	-	1.8	23.7	Private Hospitals
공공병원	-5.0	-5.0	-2.4	-3.9	-12.3	-10.2	1.8	-2.1	-	-34.6	-1.6	Public Hospitals

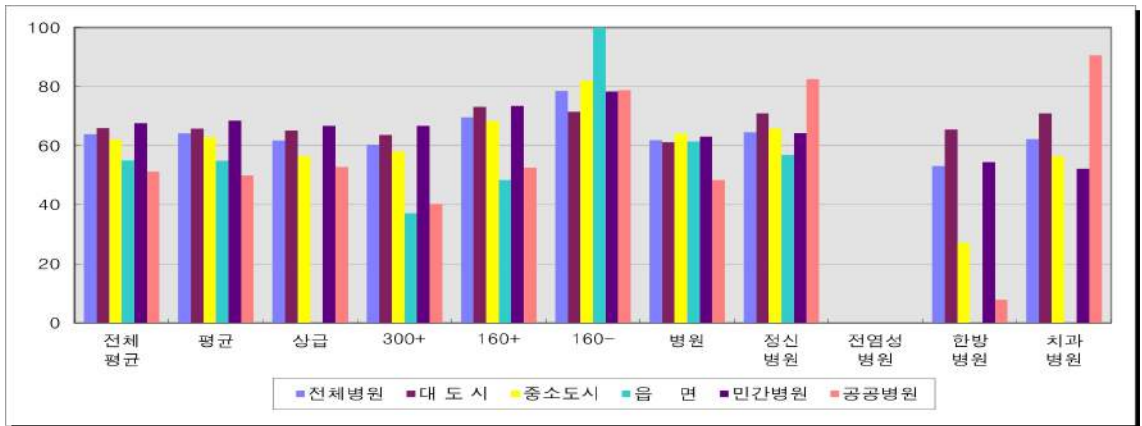

그림 2.3 인건비 투자효율

Value Added to Personnel Expenses

단위 : % (Unit : %)

구 분	전체 평균 Total	평균 Subtotal	일반병원(General)				병원 Hospital	특수병원(Special)				Division
			종합병원(General)			정신 병원 Mental		전염성 병원 TB	한방 병원 Oriental	치과 병원 Dental		
			상급 Tertiary	300+	160+						160-	
전체병원	140	140	139	140	141	129	150	142	-	143	187	All Hospitals
대 도시	142	141	138	144	148	143	155	153	-	158	203	Metropolitans
중소도시	138	137	140	137	135	112	146	140	-	132	168	Other Cities
읍 면	148	149	-	128	144	135	128	137	-	-	-	Rural Area
민간병원	142	141	140	138	148	144	157	143	-	150	224	Private Hospitals
공공병원	136	136	135	149	102	99	91	131	-	95	143	Public Hospitals

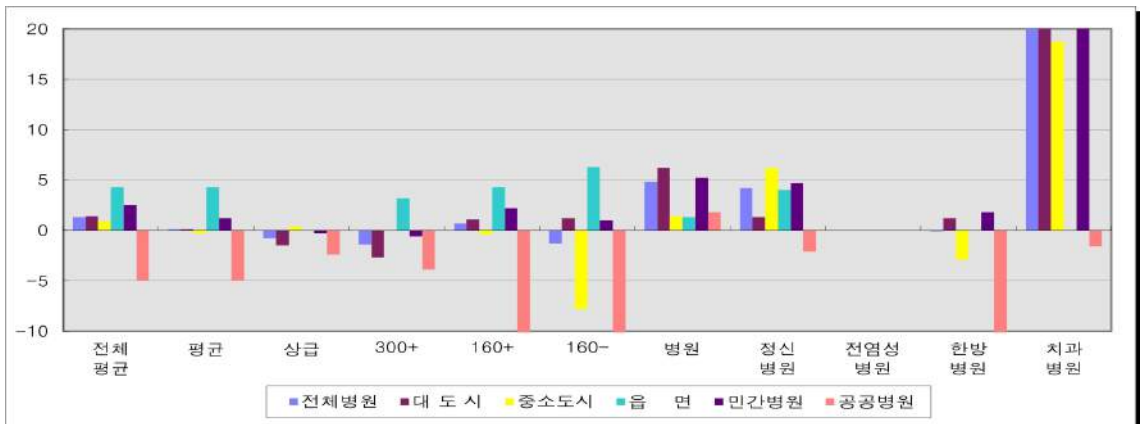

그림 2.4 의료수익 대 원가 비율

Operating Expenses to Patient Revenues

단위 : % (Unit : %)

구 분	전체 평균 Total	평균 Subtotal	일반병원(General)				병원 Hospital	특수병원(Special)				Division
			종합병원(General)			정신 병원 Mental		전염성 병원 TB	한방 병원 Oriental	치과 병원 Dental		
			상급 Tertiary	300+	160+						160-	
전체병원	99.7	99.8	99.2	101.1	98.4	103.2	96.4	93.8	-	95.3	88.8	All Hospitals
대 도시	100.0	100.1	99.5	102.5	96.8	95.5	96.8	90.7	-	89.0	88.7	Metropolitans
중소도시	99.3	99.4	98.3	99.7	99.8	114.0	95.7	93.2	-	101.0	88.9	Other Cities
읍 면	97.7	97.7	-	103.1	97.0	99.7	98.5	98.9	-	-	-	Rural Area
민간병원	97.2	97.3	97.2	98.6	95.2	95.6	93.7	93.4	-	90.8	78.8	Private Hospitals
공공병원	108.8	108.8	106.0	109.6	122.3	124.2	129.3	100.6	-	135.7	105.5	Public Hospitals

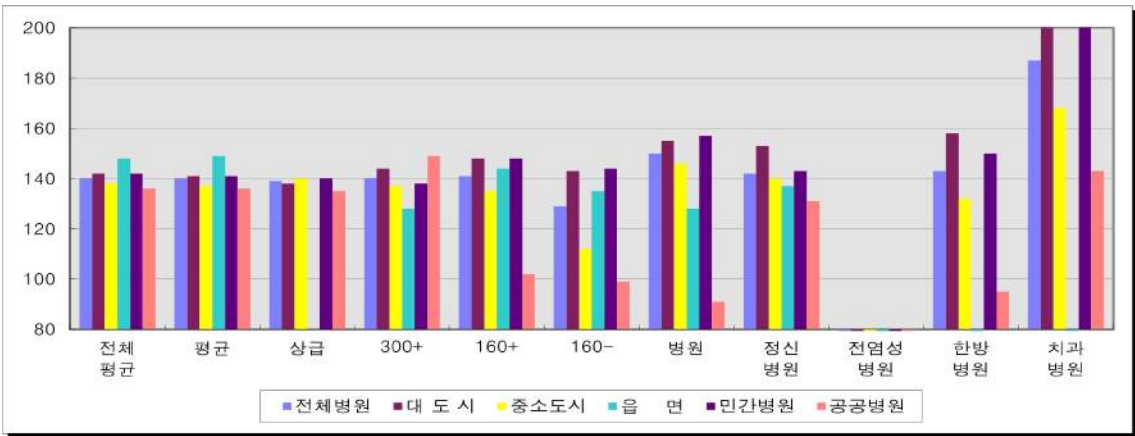



그림 2.5 의료원가 구성비  
Proportion of Operating Expenses

단위 : % (Unit : %)

구분	전체 평균 Total	일반병원(General)						특수병원(Special)				Division
		평균 Subtotal	종합병원(General)			병원 Hospital	정신 병원 Mental	전염성 병원 TB	한방 병원 Oriental	치과 병원 Dental		
			상급 Tertiary	300+	160+						160-	
전체병원												All Hospitals
인건비	45.0	45.0	43.2	45.4	49.6	54.4	49.5	52.4	-	53.1	44.2	Personnel Exp.
재료비	30.3	30.5	33.4	29.5	23.9	22.7	19.7	19.6	-	15.1	12.7	Material Costs
관리비	23.4	23.4	22.5	24.0	24.3	26.1	26.7	21.7	-	27.2	28.1	Admin. Costs
대도시												Metropolitans
인건비	44.2	44.2	43.3	45.1	46.0	49.3	48.4	51.0	-	47.8	41.9	Personnel Exp.
재료비	30.8	31.0	33.3	28.8	24.7	21.6	20.1	17.5	-	16.1	11.3	Material Costs
관리비	23.5	23.5	22.8	24.1	25.7	24.6	27.9	22.2	-	25.1	29.3	Admin. Costs
중소도시												Other Cities
인건비	46.6	46.5	43.7	45.6	52.7	61.7	50.5	54.4	-	57.9	47.0	Personnel Exp.
재료비	29.2	29.4	32.8	30.2	23.2	23.2	18.7	18.0	-	14.0	14.4	Material Costs
관리비	23.3	23.3	21.9	23.8	23.2	29.1	25.5	20.7	-	29.1	26.6	Admin. Costs
읍면												Rural Area
인건비	42.2	41.9	-	54.3	48.7	51.2	54.1	48.9	-	-	-	Personnel Exp.
재료비	32.5	32.8	-	25.7	25.3	26.5	23.0	26.4	-	-	-	Material Costs
관리비	21.9	21.9	-	23.1	23.1	22.0	21.3	23.6	-	-	-	Admin. Costs
민간병원												Private Hositals
인건비	44.7	44.6	42.7	46.0	47.2	48.7	47.7	52.2	-	51.3	38.2	Personnel Exp.
재료비	30.2	30.4	33.3	30.0	23.9	22.6	19.9	19.8	-	15.4	10.7	Material Costs
관리비	22.2	22.2	21.2	22.6	23.5	24.3	25.6	21.3	-	24.1	23.6	Admin. Costs
공공병원												Public Hospitals
인건비	46.4	46.3	44.8	43.7	67.5	70.1	71.2	56.0	-	69.1	54.0	Personnel Exp.
재료비	30.4	30.6	33.7	27.9	24.0	23.1	16.6	16.0	-	11.7	15.9	Material Costs
관리비	28.1	27.9	27.0	28.4	30.3	31.1	39.9	28.5	-	54.9	35.6	Admin. Costs



그림 2.6 100병상당 일평균 조정환자수

Daily Adjusted Inpatient Days per 100Beds

단위 : 명 (Unit : Persons)

구 분	전체 평균 Total	일반병원(General)						특수병원(Special)				Division
		평균 Subtotal	종합병원(General)				병원 Hospital	정신 병원 Mental	전염성 병원 TB	한방 병원 Oriental	치과 병원 Dental	
			상급 Tertiary	300+	160+	160-						
전체병원	118	120	140	136	131	121	54	66	-	87	156	All Hospitals
대 도시	121	124	139	140	118	104	58	47	-	67	146	Metropolitans
중소도시	115	116	140	133	139	139	50	82	-	113	164	Other Cities
읍 면	102	113	-	122	127	118	78	62	-	-	-	Rural Area
민간병원	112	114	138	127	129	100	52	66	-	83	230	Private Hospitals
공공병원	144	147	147	169	139	147	71	68	-	134	33	Public Hospitals

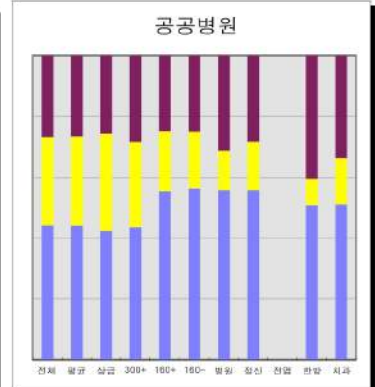
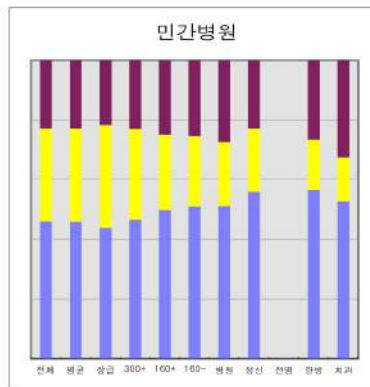
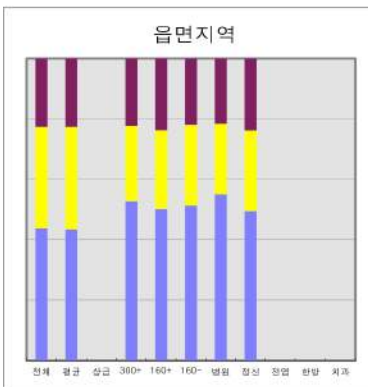
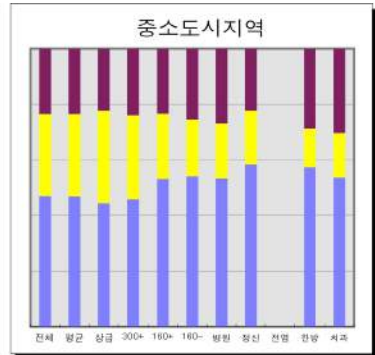
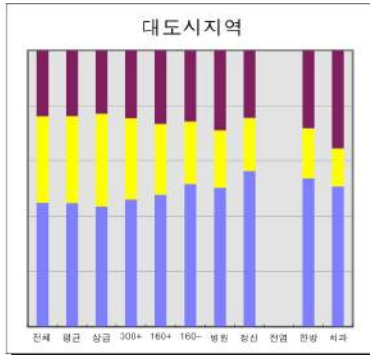
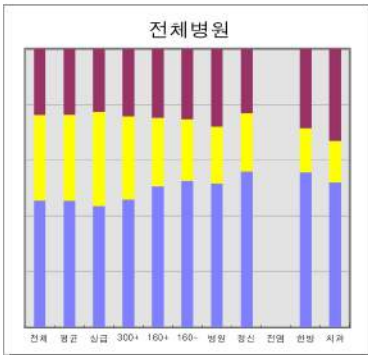

그림 2.7 100병상당 월평균 의료수익

Monthly Patient Revenues per 100Beds

단위 : 백만원 (Unit : Million Won)

구 분	전체 평균 Total	일반병원(General)						특수병원(Special)				Division
		평균 Subtotal	종합병원(General)				병원 Hospital	정신 병원 Mental	전염성 병원 TB	한방 병원 Oriental	치과 병원 Dental	
			상급 Tertiary	300+	160+	160-						
전체병원	1,329	1,367	2,447	1,246	761	905	291	159	-	495	10,626	All Hospitals
대 도시	1,655	1,675	2,534	1,332	923	1,133	408	156	-	541	13,213	Metropolitans
중소도시	1,023	1,063	2,158	1,196	683	867	210	141	-	457	8,389	Other Cities
읍 면	717	782	-	741	534	552	253	247	-	-	-	Rural Area
민간병원	1,288	1,332	2,446	1,216	788	1,008	300	164	-	502	13,010	Private Hospitals
공공병원	1,502	1,512	2,449	1,352	600	723	218	100	-	437	7,950	Public Hospitals

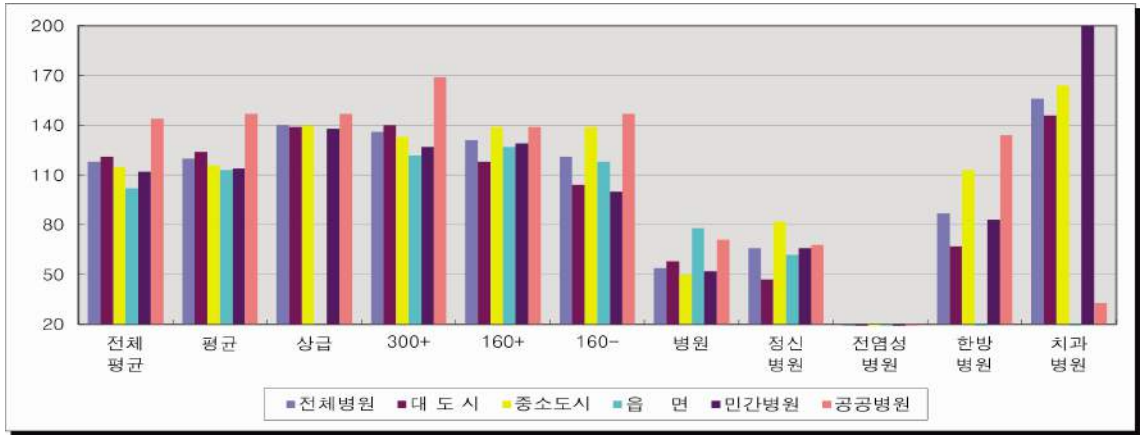

그림 2.8 100병상당 직원수  
Number of Employees per 100Beds

단위 : 명 (Unit : Persons)

구 분	전체 평균 Total	일반병원(General)						특수병원(Special)				Division
		평균 Subtotal	종합병원(General)				병원 Hospital	정신 병원 Mental	전염성 병원 TB	한방 병원 Oriental	치과 병원 Dental	
			상급 Tertiary	300+	160+	160-						
전체병원	119.6	123.6	222.7	137.6	104.8	131.8	70.4	25.3	-	87.5	151.9	All Hospitals
대 도시	137.6	140.4	227.1	144.0	118.0	165.7	86.6	27.1	-	78.2	160.0	Metropolitans
중소도시	108.1	112.3	215.5	135.4	99.6	124.9	52.9	24.7	-	93.0	142.5	Other Cities
읍 면	67.7	74.5	-	64.6	73.3	78.0	55.6	25.0	-	-	-	Rural Area
민간병원	118.6	122.8	222.2	139.1	105.6	140.2	73.2	26.4	-	84.7	151.9	Private Hospitals
공공병원	124.3	127.1	224.3	132.2	99.8	115.2	44.7	17.1	-	106.9	152.2	Public Hospitals

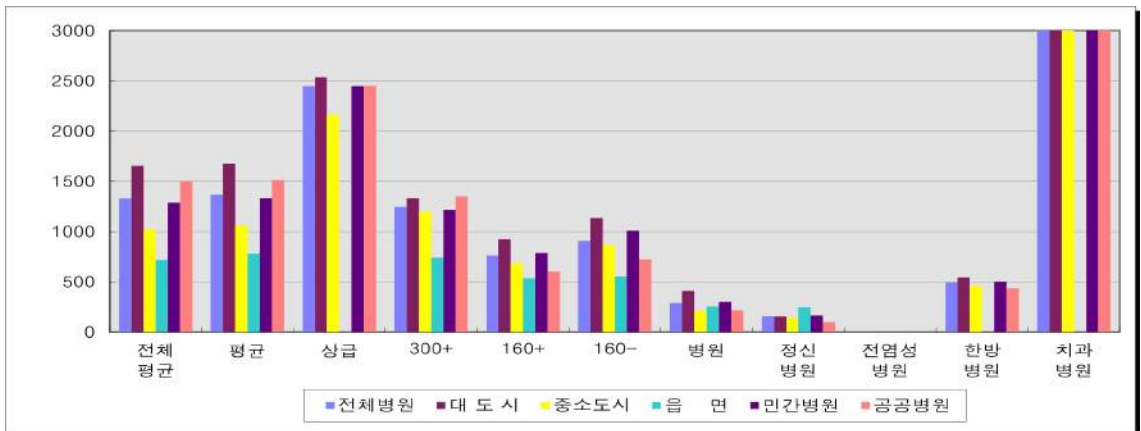

그림 2.9 100병상당 의사수  
Number of Doctors per 100Beds

단위 : 명 (Unit : Persons)

구 분	전체 평균 Total	일반병원(General)						특수병원(Special)				Division
		평균 Subtotal	종합병원(General)				병원 Hospital	정신 병원 Mental	전염성 병원 TB	한방 병원 Oriental	치과 병원 Dental	
			상급 Tertiary	300+	160+	160-						
전체병원	22.3	23.4	46.0	22.7	11.6	18.4	4.3	1.7	-	24.4	56.8	All Hospitals
대 도시	27.5	28.0	47.3	21.9	13.6	23.7	5.7	1.7	-	24.0	53.0	Metropolitans
중소도시	19.2	20.3	43.7	24.6	10.3	15.9	3.3	1.7	-	24.7	60.1	Other Cities
읍 면	4.6	5.8	-	5.9	6.7	10.1	4.9	1.8	-	-	-	Rural Area
민간병원	21.5	23.1	46.9	22.5	11.2	20.2	4.4	1.8	-	22.9	45.0	Private Hospitals
공공병원	25.2	24.6	42.5	23.3	12.8	15.9	3.8	1.3	-	36.6	-	Public Hospitals



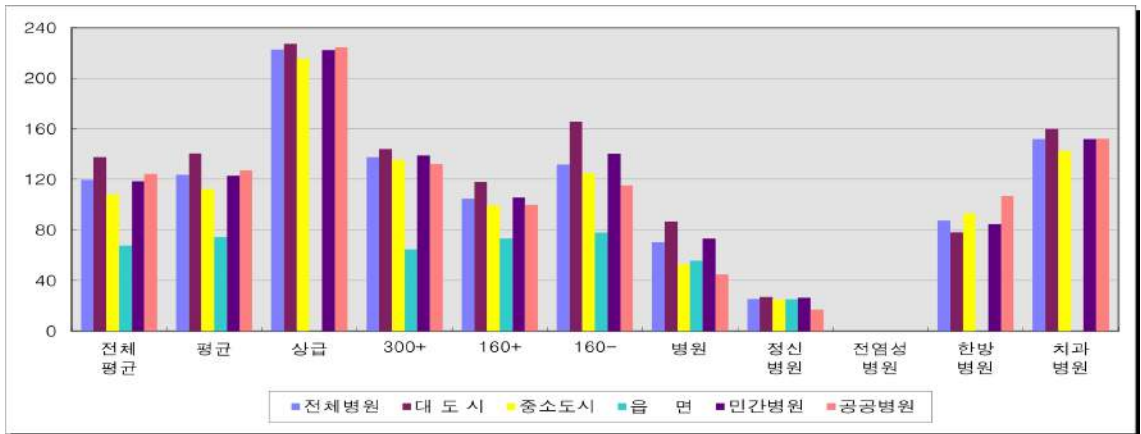

# 제 1 장

## 분석대상의 특성별 분포

### *Hospitals' Profile*



표 1.1 소재지별 분포  
Number of Hospitals by Region

단위 : 병원수

구 분	합계 Total	일반병원 (General I)						특수병원 (Special)				Region
		소계 Subtotal		중합병원 (General Hospital)				정신병원 Mental	진염성병원 TB & Lepr.	한방병원 Oriental	치과병원 Dental	
		상급종합 Tertiary	300병상 이상 300 Beds +	160-299병상 160-299Beds	160병상 미만 160 Beds -	병원 Hospital	합계 Total					
합계	586	512	43	123	127	22	197	28	-	19	27	Total
대도시												Metropolitans
서울특별시	79	72	17	19	18	5	13	-	-	2	5	Seoul
부산광역시	61	54	4	14	9	-	27	4	-	1	2	Busan
대구광역시	37	31	4	4	2	1	20	2	-	1	3	Daegu
인천광역시	27	25	2	6	7	1	9	-	-	1	1	Incheon
광주광역시	31	26	2	5	10	3	6	1	-	3	1	Gwangju
대전광역시	18	12	1	6	1	-	4	2	-	3	1	Daejeon
울산광역시	22	20	-	4	-	-	16	1	-	-	-	Ulsan
소 계	275	240	30	58	47	10	95	10	-	11	14	Subtotal
중소도시												Other Cities
경기도	81	73	5	23	20	6	19	4	-	1	3	Gyeonggi
강원	21	19	1	6	3	2	7	-	-	1	1	Gangwon
충북	15	12	1	4	5	-	2	1	-	2	-	Chungbuk
충남	16	12	2	2	5	-	3	-	-	1	2	Chungnam
전북	16	14	2	3	4	-	5	-	-	1	1	Jeonbuk
전남	17	17	-	4	11	-	2	-	-	-	-	Jeonnam
강박	41	35	-	11	6	1	17	3	-	1	2	Gyeongbuk
경남	59	51	1	6	15	-	29	4	-	1	3	Gyeongnam
제주	6	6	-	3	3	-	-	-	-	-	-	Jeju
세종	2	1	-	-	-	-	1	1	-	-	-	Sejong
소 계	274	240	12	62	72	9	85	13	-	8	13	Subtotal
읍면												Rural Area
경기도	2	1	-	-	-	-	1	1	-	-	-	Gyeonggi
강원	6	6	-	-	1	2	3	-	-	-	-	Gangwon
충북	6	5	-	-	1	-	4	1	-	-	-	Chungbuk
충남	3	3	-	1	1	-	1	-	-	-	-	Chungnam
전북	3	3	-	2	2	-	1	-	-	-	-	Jeonbuk
전남	10	8	1	2	3	1	1	2	-	-	-	Jeonnam
강박	5	4	-	-	-	-	4	1	-	-	-	Gyeongbuk

Continued

표 1.1 소재지별 분포  
Number of Hospitals by Region

구 분	합계 Total	일반병원 (General)						특수병원 (Special)				Region
		종합병원 (General Hospital)		160-299병상		병 원 Hospital	정신병원 Mental	진염성병원 TB & Lepr.	한방병원 Oriental	치과병원 Dental		
		상급종합 Tertiary	300병상 이상 300 Beds +	160-299병상 160-299Beds	160병상 미만 160 Beds -							
경남	2	-	-	-	-	2	-	-	-	-	Gyeongnam	
세종	-	-	-	-	-	-	-	-	-	-	Sejong	
소 계	37	1	3	8	3	17	5	-	-	-	Subtotal	

단위 : 병원수

표 1.2 설립형태별 병원수  
Number of Hospitals by Ownership

설립형태	합계 Total	일반병원 (General)						특수병원 (Special)				Ownership Form
		종합병원 (General Hospital)		160-299병상		병 원 Hospital	정신병원 Mental	진염성병원 TB & Lepr.	한방병원 Oriental	치과병원 Dental		
		상급종합 Tertiary	300병상 이상 300 Beds +	160-299병상 160-299Beds	160병상 미만 160 Beds -							
합계	586	43	123	127	22	197	28	-	19	27	Total	
민간	78	29	28	4	4	1	-	-	9	3	Private Hospital	
학교법인	2	-	-	-	-	2	-	-	-	-	School Foundation	
재단법인	33	1	14	5	1	9	1	-	-	2	Corporation Aggregate	
사회복지	7	1	-	1	-	4	1	-	-	-	Juridical Foundation	
의료법인	207	2	44	50	6	83	18	-	4	-	Social Welfare Foundation	
개인	173	-	12	48	5	79	6	-	4	19	Medical Corporation	
회사법인	-	-	-	-	-	-	-	-	-	-	Individual	
기타	4	3	-	-	-	3	-	-	1	-	Business Corporation	
소 계	504	436	98	108	16	181	26	-	18	24	Others	
공공	5	-	1	-	-	2	-	-	-	2	Subtotal	
국립	12	10	-	1	-	8	2	-	-	-	Public Hospital	
시·도립	28	-	9	14	5	-	-	-	-	-	Government	
지방공사	37	35	10	14	4	6	-	-	1	1	Public Institution	
특수법인	82	76	10	19	6	16	2	-	1	3	Public Corporation	
소 계			25	19	6	16	2	-	1	3	Special Juridical Corp.	

단위 : 병원수



**표 1.3 전공의 수련여부**  
**Number of Teaching Hospitals**

단위 : 병원수

구분	합계 Total	일반병원 (General)					특수병원 (Special)				Classification
		소계 Subtotal	종합병원 (General Hospital)			병원 Hospital	정신병원 Mental	진염성병원 TB & Lepr.	한방병원 Oriental	치과병원 Dental	
			상급종합 Tertiary	300병상 이상 300 Beds +	160-299병상 160-299Beds						
합계	586	512	43	123	127	22	197	28	19	27	Total
레지던트 · 인턴수련	196	174	41	93	22	6	12	1	10	11	Resident · Intern
인턴수련	51	50	2	18	21	5	4	-	1	-	Intern only
비수련	339	288	-	12	84	11	181	27	8	16	No Program

**표 1.4 대학병원 여부**  
**Number of University Hospitals**

단위 : 병원수

구분	합계 Total	일반병원 (General)					병원 Hospital	정신병원 Mental	진염성병원 TB & Lepr.	한방병원 Oriental	치과병원 Dental	Classification
		소계 Subtotal	종합병원 (General Hospital)			160병상 미만 160 Beds -						
			상급종합 Tertiary	300병상 이상 300 Beds +	160-299병상 160-299Beds		160병상 미만 160 Beds -					
합계	586	512	43	123	127	22	197	28	19	27	Total	
대학병원	100	84	39	35	5	4	1	-	10	6	University Hospital	
비대학병원	486	428	4	88	122	18	196	28	9	21	Non University Hospital	

**표 1.5 선택진료 여부**  
**Number of Hospitals Approved for Charging Consultant Fees**

단위 : 병원수

구분	합계 Total	일반병원 (General)					특수병원 (Special)				Classification
		소계 Subtotal	종합병원 (General Hospital)			병원 Hospital	정신병원 Mental	진염성병원 TB & Lepr.	한방병원 Oriental	치과병원 Dental	
			상급종합 Tertiary	300병상 이상 300 Beds +	160-299병상 160-299Beds						
합계	586	512	43	123	127	22	197	28	19	27	Total
선택진료 실시	209	193	43	85	39	7	19	1	5	10	Approved
선택진료 비실시	377	319	-	38	88	15	178	27	14	17	Not Approved

**표 1.6 응급진료 지정 여부**  
**Number of Hospitals Designated as Emergency Medical Center or Institute**

단위 : 병상수

구 분	합계 Total	일반병원 (General)						특수병원 (Special)				Classi fication
		종합병원 (General Hospital)		160병상미만 160-Beds -		병 원 Hospital	정신병원 Mental	진염성병원 TB & Lepr.	한방병원 Oriental	치과병원 Dental		
		상급종합 Tertiary	300병상 이상 300 Beds +	300병상 이상 160-299Beds	160병상미만 160 Beds -							
합계	586	43	123	127	22	197	28	19	27	Total		
관악응급의료센터 지정	36	19	14	2	1	-	-	-	-	Regional Emergency M.C		
진문응급의료센터 지정	11	4	5	2	-	-	-	-	-	Specialized Emergency M.C		
지역응급의료센터 지정	125	17	66	33	5	3	-	-	1	Local Emergency M.C		
응급의료지정병원 지정	87	1	21	47	4	14	-	-	-	Local Emergency M.I		
응급실운영	103	2	17	42	12	22	5	-	2	Emergency Operations		
응급실미운영	224	-	-	1	-	158	23	-	17	Emergency Not. Operations		

**표 1.7 평균설치 병상수**  
**Number of Beds per Hospital by Bed Type**

단위 : 병상수

구 분	합계 Total	일반병원 (General)						특수병원 (Special)				Classi fication
		종합병원 (General Hospital)		160병상미만 160-Beds -		병 원 Hospital	정신병원 Mental	진염성병원 TB & Lepr.	한방병원 Oriental	치과병원 Dental		
		상급종합 Tertiary	300병상 이상 300 Beds +	300병상 이상 160-299Beds	160병상미만 160 Beds -							
합계	314.8	338.7	1,010.2	523.5	236.8	133.5	160.7	318.8	-	74.9	4.8	Total
일반병원상	273.8	294.2	898.8	468.2	225.5	128.6	138.5	20.3	-	74.9	4.8	General
종합병원상	12.0	13.0	64.0	25.5	7.0	3.9	0.8	0.3	-	-	-	I.C.U
정신병원상	24.8	26.9	19.3	22.2	2.9	-	21.0	298.1	-	-	-	Mental
결핵병원상	0.3	0.4	0.7	1.1	0.2	-	-	0.1	-	-	-	T.B
재활병원상	1.6	1.7	10.1	2.6	0.4	-	-	-	-	-	-	Rehabilitation
나병상	-	-	-	-	-	-	-	-	-	-	-	Leprosy
인큐베이터	2.3	2.5	17.3	3.9	0.6	1.0	0.4	-	-	-	-	Incubator

표 1.8 백병상당 시설면적  
Building Space Per 100 Beds

단위 : m<sup>2</sup>

구분	합계 Total	일반병원 (General)						특수병원 (Special)				Classification	
		소계 Subtotal		중합병원 (General Hospital)				병원 Hospital	정신병원 Mental	진염성농균 TB & Lepr.	한방병원 Oriental		치과병원 Dental
		상급종합 Tertiary	300병상 이상 300 Beds +	160-299병상 160-299Beds	160병상 미만 160 Beds -								
전체병원	15,727	16,557	10,183	6,900	5,358	6,762	29,365	9,969	-	7,073	14,171	Total	
대도시	25,375	26,592	10,124	6,883	5,458	7,322	50,601	24,988	-	6,242	22,652	Metropolitans	
중소도시	6,775	7,103	10,315	7,097	5,363	7,252	7,919	1,706	-	8,216	5,691	Other Cities	
읍면지역	11,551	13,360	-	3,905	4,584	3,127	18,511	1,415	-	-	-	Rural Area	
민간병원	17,021	18,127	9,050	6,197	4,740	6,266	31,656	10,560	-	6,476	14,728	Private Hospitals	
공공병원	8,371	8,328	13,080	9,426	8,301	7,590	4,452	2,283	-	17,629	10,277	Public Hospitals	

표 1.9 진료과목별 개설비율  
Percentage of Hospitals by Specialty

단위 : 개, %

진료과 Classification	합계 Total	일반병원 (General Hospital)						특수병원 (Special)				Average No. of Depts
		소계 Subtotal		종합병원 (General Hospital)		병원 Hospital	정신병원 Mental	진염성병원 TB & Lepr.	한방병원 Oriental	치과병원 Dental		
		상급종합 Tertiary	300병상이상 300 Beds +	160-299병상 160-299Beds	160병상미만 160 Beds -							
평균 진료과목수	12.2	13.4	26.2	21.8	13.5	11.4	5.6	2.5	-	7.7	1.0	
1. 내과	82.9	93.4	100.0	100.0	100.0	100.0	82.7	28.6	-	-	-	
2. 신경과	51.0	57.6	100.0	92.7	61.4	50.0	24.9	14.3	-	-	-	
3. 정신과	41.1	41.8	100.0	95.1	23.6	13.6	10.7	96.4	-	-	-	
4. 외과	68.3	77.7	100.0	100.0	98.4	95.4	43.7	7.1	-	-	-	
5. 광학외과	66.7	75.8	100.0	100.0	95.3	86.4	41.6	7.1	5.3	-	-	
6. 신경외과	59.4	67.6	100.0	99.2	85.0	50.0	31.5	7.1	-	-	-	
7. 흉부외과	30.7	35.2	100.0	78.9	22.8	-	5.6	-	-	-	-	
8. 성형외과	22.2	25.4	100.0	52.0	11.0	4.5	4.1	-	-	-	-	
9. 산부인과	50.2	57.2	100.0	98.4	71.6	66.2	11.7	3.6	-	-	-	
10. 안과	28.0	32.0	100.0	75.6	13.4	22.7	3.0	-	-	-	-	
11. 이비인후과	39.8	45.3	100.0	89.4	42.5	40.9	8.1	3.6	-	-	-	
12. 피부과	28.5	32.4	100.0	63.4	15.0	13.6	11.7	3.6	-	-	-	
13. 비뇨기과	43.7	49.8	100.0	90.2	58.3	31.8	10.2	3.6	-	-	-	
14. 진단경사의학과	51.4	58.6	100.0	95.1	85.0	81.8	7.1	3.6	-	-	-	
15. 결핵과	7.8	9.0	37.2	14.6	6.3	4.5	1.5	-	-	-	-	
16. 재활의학과	42.5	48.6	100.0	85.4	33.9	13.6	27.9	-	-	-	-	
17. 가정의학과	53.2	58.6	95.3	81.3	47.2	50.0	44.7	35.7	10.5	-	-	
18. 핵의학	15.9	18.2	90.7	40.6	2.4	-	0.5	-	-	-	-	
19. 소아청소년과	54.9	62.3	97.7	96.7	76.4	72.7	22.8	10.7	-	-	-	
20. 마취통증의학과	58.0	65.8	90.7	93.5	86.6	72.7	28.9	7.1	-	-	-	
21. 방사선종양학과	17.1	19.5	100.0	40.6	3.9	-	1.0	-	-	-	-	
22. 병리과	29.4	33.4	86.0	74.8	23.6	18.2	4.1	3.6	-	-	-	
23. 영상의학과	62.3	70.9	100.0	100.0	93.7	86.4	29.9	7.1	-	-	-	
24. 예방의학과	10.6	12.1	48.8	18.7	11.0	13.6	0.5	-	-	-	-	
25. 응급의학과	43.3	49.6	100.0	86.2	66.1	45.4	5.6	-	-	-	-	
26. 산업의학과	17.1	19.5	46.5	35.8	24.4	-	2.5	-	-	-	-	
27. 한방과	18.6	20.5	25.6	18.7	8.7	13.6	28.9	3.6	15.8	-	-	
28. 치과	44.0	45.1	93.0	91.1	49.6	50.0	2.5	-	-	100.0	-	
29. 기타진료과	24.4	27.4	81.4	42.3	25.2	31.8	7.6	7.1	-	-	-	
1. 한방 내과	12.1	10.4	2.3	6.5	3.1	-	20.3	-	-	94.7	-	

Continued

표 1.9 진료과목별 개설비율  
Percentage of Hospitals by Specialty

단위 : 개, %

진료과	합계 Total	일반병원 (General)						특수병원 (Special)					Classification
		소계 Subtotal		종합병원 (General Hospital)				정신병원 Mental	치과병원 Dental	한방병원 Oriental	진염성병문 TB & Lepr.		
		상급종합 Tertiary	300병상 300 Beds +	160-299병상 160-299Beds	160병상미만 160 Beds -	병원 Hospital							
2. 한방 소아과	3.4	1.6	2.3	4.1	0.8	-	0.5	-	63.2	-	-	-	2. Oriental Pediatrics
3. 한방 신경정신과	3.6	2.0	2.3	4.1	0.8	-	1.5	-	57.9	-	-	-	3. Oriental Neuropsychiatry
4. 한방 부인과	5.8	3.1	2.3	4.1	0.8	4.5	4.1	-	94.7	-	-	-	4. Oriental Gynecology
5. 한방 안이비인후과	3.8	1.0	2.3	1.6	0.8	-	0.5	-	89.5	-	-	-	5. Oriental Otolaryngology
6. 한방 장구과	9.6	7.4	2.3	6.5	0.8	-	14.2	3.6	89.5	-	-	-	6. Oriental Acupuncture
7. 한방 피부과	3.2	1.2	2.3	1.6	0.8	-	1.0	-	68.4	-	-	-	7. Oriental Dermatology
8. 한방 재활의학과	5.3	3.1	2.3	3.2	0.8	-	5.1	-	78.9	-	-	-	8. Oriental Rehabilitation Medicine
9. 사상체질과	3.6	2.3	2.3	2.4	0.8	-	3.6	-	47.4	-	-	-	9. Sasang Constitution
10. 한방 응급실	0.8	0.2	2.3	-	-	-	-	-	21.0	-	-	-	10. Oriental Emergency Medicine
11. 기타 진료과	2.4	1.6	2.3	-	0.8	-	3.0	-	31.6	-	-	-	11. Others



## 제2장

# 재무분석

*Finance*

통계자료





표 2.1.1 재무지표 (전체병원)  
Financial Analysis Indicators (All Hospitals)

단위 : %, 회, 일, (Unit : %, rounds, days)

재무지표	전체평균 Total	일반병원 (General)							특수병원 (Special)				Indicator	
		평균 Subtotal		중합병원 (General Hospital)		병원 Hospital			정신병원 Mental	진염성병원 TB & Lep.	한방병원 Oriental	치과병원 Dental		
		상급종합 Tertiary	300병상이상 300 Beds +	160-299병상 160-299Beds	160병상미만 160 Beds -	병 Hospital								
1) 안전성 지표														
기본재산 비율														
'04	39.8	34.7	28.6	38.1	32.7	26.2	36.0	52.5	70.0	69.1	52.6	52.6	52.6	Net Wrth to Tot Assets
'05	40.2	37.2	27.5	48.5	36.4	19.7	30.1	50.8	93.0	61.7	44.4	44.4	44.4	Net Wrth to Tot Assets
'06	41.3	39.4	34.6	44.1	39.5	24.4	41.9	68.2	66.3	70.2	49.0	49.0	49.0	Net Wrth to Tot Assets
'07	41.0	40.5	29.7	43.7	35.9	31.4	49.7	76.1	78.3	76.8	26.2	26.2	26.2	Net Wrth to Tot Assets
'08	43.3	39.7	28.5	46.7	39.3	35.1	41.2	48.0	75.6	92.1	31.5	31.5	31.5	Net Wrth to Tot Assets
'09	41.5	38.3	32.4	41.7	41.3	24.5	42.6	58.5	80.4	73.3	55.2	55.2	55.2	Net Wrth to Tot Assets
'10	43.1	40.1	33.5	41.2	41.1	26.0	46.0	49.2	67.9	54.6	70.5	70.5	70.5	Net Wrth to Tot Assets
'11	37.7	37.4	31.2	37.6	34.7	35.2	47.6	39.7	98.9	30.4	91.5	91.5	91.5	Net Wrth to Tot Assets
'12	40.5	38.7	37.4	38.6	36.5	31.1	48.7	80.3	99.9	62.3	67.1	67.1	67.1	Net Wrth to Tot Assets
'13	35.8	35.4	43.8	38.2	28.6	22.7	34.3	34.7	-	49.4	37.9	37.9	37.9	Net Wrth to Tot Assets
'04	60.2	65.3	71.4	61.9	67.3	73.8	64.0	47.5	30.0	30.9	47.4	47.4	47.4	Liab. to Tot Assets
'05	59.9	62.9	73.4	51.5	63.6	80.3	70.0	49.2	7.0	38.3	55.6	55.6	55.6	Liab. to Tot Assets
'06	58.7	60.6	65.4	55.9	60.5	75.6	58.1	31.8	34.7	29.8	51.0	51.0	51.0	Liab. to Tot Assets
'07	59.0	59.5	70.3	56.3	64.1	66.7	50.3	23.9	21.7	23.2	73.8	73.8	73.8	Liab. to Tot Assets
'08	67.2	61.6	71.5	63.3	64.2	75.9	70.7	28.7	24.4	27.9	45.9	45.9	45.9	Liab. to Tot Assets
'09	58.5	61.7	67.6	58.3	58.7	75.5	57.4	41.5	19.6	26.7	44.8	44.8	44.8	Liab. to Tot Assets
'10	56.9	59.9	66.5	58.8	58.9	74.0	54.0	50.8	32.1	45.4	29.5	29.5	29.5	Liab. to Tot Assets
'11	60.5	60.7	68.8	57.5	64.7	64.8	52.4	60.3	17.3	69.6	27.6	27.6	27.6	Liab. to Tot Assets
'12	51.0	61.6	68.6	57.7	65.4	67.7	53.1	70.5	2.6	40.0	32.8	32.8	32.8	Liab. to Tot Assets
'13	63.9	64.2	61.8	60.3	69.6	78.5	61.9	64.6	-	53.1	62.2	62.2	62.2	Liab. to Tot Assets
'04	74.3	71.4	90.2	66.8	61.7	115.5	67.2	116.9	37.6	113.7	55.7	55.7	55.7	Current Ratio
'05	99.8	79.6	91.4	97.6	73.5	48.0	57.8	118.9	-	125.3	468.7	468.7	468.7	Current Ratio
'06	91.2	85.6	87.8	105.7	82.3	63.7	68.6	121.0	234.2	26.3	241.2	241.2	241.2	Current Ratio
'07	91.5	84.1	77.7	97.2	77.2	74.3	85.2	173.1	260.6	104.5	266.1	266.1	266.1	Current Ratio
'08	113.0	109.2	99.6	113.7	99.9	106.7	116.2	94.5	303.4	154.4	158.3	158.3	158.3	Current Ratio
'09	99.9	88.3	91.8	88.2	79.1	82.1	102.7	133.4	306.6	276.1	269.9	269.9	269.9	Current Ratio
'10	98.3	86.1	96.3	92.8	75.6	79.0	82.5	126.7	293.8	184.7	465.5	465.5	465.5	Current Ratio
'11	86.4	84.8	103.8	87.6	63.9	66.1	121.2	62.4	438.7	211.6	717.2	717.2	717.2	Current Ratio
'12	105.0	80.6	88.4	87.0	68.0	73.6	83.9	132.8	453.2	260.6	400.6	400.6	400.6	Current Ratio
'13	82.7	80.9	93.8	79.9	66.7	72.7	102.4	94.6	-	59.6	205.8	205.8	205.8	Current Ratio
'04	63.9	62.6	74.2	59.9	57.9	107.2	57.2	110.7	35.5	76.6	50.1	50.1	50.1	Quick Ratio
'05	78.2	59.6	65.6	70.4	55.8	41.0	47.8	105.5	-	80.2	402.8	402.8	402.8	Quick Ratio

Continued

표 2.1.1 재무지표 (전체병원)  
Financial Analysis Indicators (All Hospitals)

단위 : %, 회, 일, (Unit : %, rounds, days)

재무지표	전체평균 Total	일반병원 (General I)						병원 Hospital	정신병원 Mental	특수병원 (Special)			지과병원 Dental	Indicator
		중합병원 (General Hospital)		160-299병상 160 Beds -		300병상이상 300 Beds +	평균 Subtotal			진검성병원 TB & Lep.	환방병원 Oriental			
		상급종합 Tertiary	160-299병상 160-299Beds	160병상미만 160 Beds -										
당좌비용	'06 78.5	72.6	78.7	86.5	69.0	46.3	63.0	110.9	226.8	22.8	229.6	Quick Ratio		
	'07 83.5	76.2	75.0	89.2	72.6	59.4	73.0	154.7	251.2	85.0	259.1	Quick Ratio		
	'08 75.0	67.9	76.5	78.7	64.9	49.0	59.2	83.7	292.1	102.0	126.7	Quick Ratio		
	'09 84.9	75.9	82.7	77.1	68.2	65.8	80.3	97.2	279.9	262.7	214.4	Quick Ratio		
	'10 81.3	72.5	89.8	79.7	62.8	59.8	63.3	79.2	253.4	151.8	350.6	Quick Ratio		
	'11 72.9	71.7	88.1	75.9	51.0	47.6	67.3	61.2	379.9	162.2	584.3	Quick Ratio		
	'12 81.7	66.3	80.5	75.1	53.7	47.7	58.5	100.3	389.9	224.3	128.3	Quick Ratio		
	'13 79.5	77.9	91.4	76.3	64.1	70.1	98.9	92.8	-	55.9	193.1	Quick Ratio		
고정비용	'04 192.9	219.8	230.7	204.2	237.3	254.7	219.7	150.1	128.4	116.1	141.9	Fixed Ratio		
	'05 181.2	198.7	247.7	154.0	197.9	425.9	259.7	179.4	94.2	137.0	142.8	Fixed Ratio		
	'06 175.1	185.5	204.2	164.2	182.5	303.9	185.7	116.0	82.1	132.8	112.1	Fixed Ratio		
	'07 181.9	184.4	241.2	169.7	202.9	240.9	157.0	107.2	84.4	113.0	266.9	Fixed Ratio		
	'08 179.0	195.1	192.3	163.4	206.1	220.8	179.9	151.2	93.6	108.2	133.5	Fixed Ratio		
	'09 174.5	190.7	214.2	179.2	179.2	306.1	168.8	116.1	109.0	109.5	121.7	Fixed Ratio		
	'10 168.6	184.8	201.9	180.4	186.2	282.0	165.3	130.7	87.9	143.0	79.4	Fixed Ratio		
	'11 203.8	204.9	216.0	202.0	226.3	213.8	178.1	181.3	95.8	131.3	43.0	Fixed Ratio		
	'12 141.9	207.7	186.9	205.8	234.4	254.9	182.3	254.5	96.2	118.9	94.3	Fixed Ratio		
	'13 209.7	212.4	164.2	202.1	288.0	321.3	212.8	214.7	-	166.0	176.8	Fixed Ratio		
고정장기적합율	'04 111.6	114.3	105.9	116.5	121.9	93.7	114.8	96.2	123.0	97.1	137.1	F.A./N.Wrth & L-t Liab		
	'05 100.0	109.0	103.3	100.1	114.2	126.2	125.6	122.8	90.2	116.1	68.8	F.A./N.Wrth & L-t Liab		
	'06 103.8	106.6	106.1	98.0	109.1	124.6	114.7	95.6	66.8	125.5	67.5	F.A./N.Wrth & L-t Liab		
	'07 103.2	106.8	112.8	101.0	112.3	112.6	104.8	91.3	76.0	99.3	78.9	F.A./N.Wrth & L-t Liab		
	'08 106.6	111.3	109.3	104.4	118.8	119.2	112.5	134.6	68.4	98.1	85.3	F.A./N.Wrth & L-t Liab		
	'09 100.0	105.1	104.1	104.7	110.2	107.9	99.0	89.4	91.3	86.5	76.5	F.A./N.Wrth & L-t Liab		
	'10 100.7	106.0	101.9	102.7	110.9	110.7	107.2	89.5	69.2	88.6	61.9	F.A./N.Wrth & L-t Liab		
	'11 111.7	111.9	103.1	109.9	121.8	115.6	109.7	130.4	95.8	129.8	43.0	F.A./N.Wrth & L-t Liab		
	'12 92.5	112.7	100.1	115.0	116.8	116.0	114.3	97.8	96.2	80.9	71.9	F.A./N.Wrth & L-t Liab		
	'13 107.8	108.9	95.0	110.2	121.3	113.7	104.4	103.0	-	113.4	79.7	F.A./N.Wrth & L-t Liab		
2) 수익성 지표												2) Profitability		
총자산의도이익률	'04 3.4	2.7	0.6	-0.1	0.3	-6.6	7.6	3.9	-1.8	3.3	29.4	Return On Assets		
	'05 8.7	3.6	1.3	2.2	4.1	-4.2	8.8	4.9	-14.0	1.1	31.0	Return On Assets		
	'06 5.5	4.7	4.1	3.7	5.9	0.1	7.2	-4.1	3.5	1.3	24.4	Return On Assets		
	'07 5.6	2.9	0.3	0.7	4.0	-0.9	7.3	-6.7	0.6	1.9	37.6	Return On Assets		

Continued

표 2.1.1 재무지표 (전체병원)  
Financial Analysis Indicators (All Hospitals)

단위 : %, 회, 일, (Unit : %, rounds, days)

재무지표	전체평균 Total	일반병원 (General I)						병원 Hospital	정신병원 Mental	특수병원 (Special)			지과병원 Dental	Indicator
		중합병원 (General Hospital)		160-299병상 160 Beds -		평균 Subtotal	싱급종합 Tertiary			진성성병원 TB & Lep.	환방병원 Oriental	진성성병원 TB & Lep.		
		300병상이상 300 Beds +	160-299병상 160-299Beds	160병상미만 160 Beds -										
총자산의로이익률	'08 6.2	3.3	1.0	0.6	3.3	3.3	-3.2	7.7	-0.7	0.1	-1.4	45.2	Return On Assets	
	'09 6.5	5.2	7.8	1.4	3.9	3.9	3.3	12.6	1.4	-13.4	4.2	16.7	Return On Assets	
	'10 6.2	4.8	4.8	0.7	3.1	3.1	-2.2	13.1	5.6	2.8	7.2	21.8	Return On Assets	
	'11 3.7	3.6	4.6	1.9	2.7	2.7	-4.1	10.7	6.0	-7.5	8.7	12.9	Return On Assets	
	'12 3.1	2.2	3.6	0.7	1.2	1.2	-4.2	8.9	13.3	-2.4	1.6	5.1	Return On Assets	
	'13 2.5	1.1	1.0	-1.2	1.4	1.4	-1.4	7.4	8.8	-	3.0	40.0	Return On Assets	
의료수익의로이익률	'04 3.7	2.9	0.4	-0.1	0.4	0.4	-9.2	8.8	5.5	-5.5	5.9	15.3	Op. Margin to Grs Reven	
	'05 9.8	3.9	1.0	2.5	4.8	4.8	-5.2	10.5	6.3	-	2.8	25.3	Op. Margin to Grs Reven	
	'06 5.7	4.9	3.0	4.0	6.7	6.7	0.1	9.2	-6.6	6.8	3.2	15.1	Op. Margin to Grs Reven	
	'07 5.5	2.9	0.2	0.7	4.5	4.5	-1.1	7.7	-11.7	0.8	2.7	24.4	Op. Margin to Grs Reven	
	'08 4.4	2.4	0.3	0.7	3.6	3.6	-0.9	4.3	-9.4	0.6	2.2	22.5	Op. Margin to Grs Reven	
	'09 6.2	5.2	3.9	1.4	4.8	4.8	3.5	12.3	1.5	-20.3	8.4	11.7	Op. Margin to Grs Reven	
	'10 5.9	4.7	3.8	0.6	3.9	3.9	-2.8	13.0	5.4	3.6	9.3	13.2	Op. Margin to Grs Reven	
	'11 3.9	3.9	2.2	2.0	3.3	3.3	-5.4	12.0	5.5	-30.8	8.9	6.9	Op. Margin to Grs Reven	
	'12 1.8	2.3	2.8	0.7	1.5	1.5	-5.7	9.3	13.4	-13.8	1.9	6.5	Op. Margin to Grs Reven	
	'13 2.5	1.1	0.9	-1.3	1.6	1.6	-1.7	7.9	8.2	-	3.8	24.8	Op. Margin to Grs Reven	
총자산경상이익률	'04 1.8	1.5	-0.8	-0.8	-1.5	-1.5	-4.3	5.8	2.2	8.6	-0.3	20.8	Nrml Prft to Tot Assets	
	'05 6.0	2.2	-2.9	0.9	4.5	4.5	-4.4	7.5	4.5	2.5	1.5	22.1	Nrml Prft to Tot Assets	
	'06 3.3	2.5	-1.0	1.8	4.7	4.7	-1.0	6.0	0.4	-0.1	-0.8	21.0	Nrml Prft to Tot Assets	
	'07 3.5	1.3	-1.7	0.4	3.0	3.0	-1.6	3.9	0.2	0.7	-3.5	29.3	Nrml Prft to Tot Assets	
	'08 4.2	1.6	-2.0	0.5	2.6	2.6	-1.9	4.6	0.1	0.9	-2.8	35.2	Nrml Prft to Tot Assets	
	'09 4.8	3.9	3.5	0.9	3.5	3.5	3.5	12.3	9.0	-2.1	1.2	11.4	Nrml Prft to Tot Assets	
	'10 4.4	3.3	-0.7	0.9	2.5	2.5	-1.7	11.0	6.1	-0.0	2.9	18.6	Nrml Prft to Tot Assets	
	'11 2.7	2.7	1.2	1.4	2.5	2.5	-1.6	8.9	2.0	-6.4	3.1	14.4	Nrml Prft to Tot Assets	
	'12 2.4	1.8	1.5	1.1	1.1	1.1	-2.1	7.3	9.1	-2.3	0.9	4.7	Nrml Prft to Tot Assets	
	'13 1.8	0.4	-0.5	-1.2	0.9	0.9	0.3	5.1	5.2	-	-0.1	39.8	Nrml Prft to Tot Assets	
의료수익경상이익률	'04 1.9	1.6	-0.6	-0.9	-1.9	-1.9	-6.0	6.7	3.1	25.5	-0.6	10.8	Nrml Prft to Grs Reven	
	'05 6.8	2.4	-2.2	1.0	5.3	5.3	-5.4	9.0	5.8	8.9	3.6	24.1	Nrml Prft to Grs Reven	
	'06 3.4	2.6	-0.8	1.9	5.3	5.3	-1.7	7.7	0.6	-0.2	-2.0	13.0	Nrml Prft to Grs Reven	
	'07 3.5	1.3	-1.3	0.4	3.3	3.3	-2.0	4.1	0.3	1.0	-5.0	19.0	Nrml Prft to Grs Reven	
	'08 1.5	1.4	-1.7	-0.3	1.5	1.5	-2.4	3.3	-0.6	8.8	-6.2	19.6	Nrml Prft to Grs Reven	
	'09 4.7	3.9	-0.1	1.0	4.2	4.2	3.6	12.1	9.7	-3.2	2.3	8.0	Nrml Prft to Grs Reven	
	'10 4.2	3.2	-0.6	0.9	3.1	3.1	-2.2	10.9	5.9	-0.1	3.8	11.3	Nrml Prft to Grs Reven	

Continued

표 2.1.1 재무지표 (전체병원)  
Financial Analysis Indicators (All Hospitals)

단위 : %, 회, 일, (Unit : %, rounds, days)

재무지표	전체평균 Total	일반병원 (General I)						병원 Hospital	정신병원 Mental	특수병원 (Special)			지과병원 Dental	Indicator
		중합병원 (General Hospital)		160-299병상		160병상미만 160 Beds -	진검성병원 TB & Lepr.			환방병원 Oriental	진검성병원 TB & Lepr.			
		상급종합 Tertiary	평균 Subtotal	300병상이상 300 Beds +	160-299병상 160-299Beds									
외로수익경상이익률	2.9	-0.3	1.5	3.0	-2.1	10.0	1.8	-11.5	3.2	7.7	Nrml Prft to Grs Reven			
	1.4	1.9	1.2	1.1	1.3	-2.8	9.1	-11.7	1.1	5.4	Nrml Prft to Grs Reven			
	1.8	0.5	-0.4	-1.2	1.0	0.4	4.8	-	-0.1	24.7	Nrml Prft to Grs Reven			
총자산순이익률	1.6	1.2	-0.9	-1.7	-4.3	5.4	1.5	8.6	-	20.3	Net Prft to Tot Assets			
	2.4	1.9	-3.2	0.8	4.0	-5.3	7.1	4.1	1.4	4.5	Net Prft to Tot Assets			
	3.1	2.3	-1.1	1.6	4.2	-1.2	6.3	-	-0.3	19.8	Net Prft to Tot Assets			
	2.7	1.3	-1.0	0.7	2.7	-1.8	3.2	-	-3.2	20.1	Net Prft to Tot Assets			
	4.8	2.4	-2.2	1.0	2.0	-1.2	6.4	2.0	-8.5	24.1	Net Prft to Tot Assets			
	4.7	3.8	3.4	0.9	3.5	3.4	11.7	8.8	1.1	11.2	Net Prft to Tot Assets			
	4.1	3.0	-0.8	0.9	2.1	10.5	5.8	-0.2	2.6	17.4	Net Prft to Tot Assets			
	2.3	2.3	0.8	1.2	2.2	-1.8	7.7	1.5	2.5	14.4	Net Prft to Tot Assets			
	1.7	1.5	1.1	0.9	0.8	-2.3	6.5	7.2	-0.8	4.3	Net Prft to Tot Assets			
	1.3	0.1	-1.0	-1.3	0.6	-1.0	4.5	4.6	-0.1	36.6	Net Prft to Tot Assets			
	1.7	1.3	-0.6	-1.0	-2.1	-6.0	6.2	2.1	25.5	10.6	Net Prft to Grs Reven			
	2.7	2.0	-2.5	0.9	4.8	-6.6	8.5	5.2	-1.1	4.9	Net Prft to Grs Reven			
	3.2	2.5	-0.8	1.7	4.7	-1.9	8.0	0.1	-0.6	12.3	Net Prft to Grs Reven			
	2.7	1.3	-0.7	0.8	3.0	-2.3	3.4	0.1	-4.6	13.0	Net Prft to Grs Reven			
	1.4	0.8	-0.6	0.6	2.4	-1.8	2.6	-0.7	8.6	17.6	Net Prft to Grs Reven			
	4.5	3.8	2.8	0.9	4.2	3.6	11.4	9.4	2.1	7.8	Net Prft to Grs Reven			
	3.9	3.0	-0.6	0.9	2.7	-2.6	10.4	5.6	3.4	10.6	Net Prft to Grs Reven			
	2.5	2.5	-0.7	1.3	2.7	-2.3	8.7	1.3	2.6	7.7	Net Prft to Grs Reven			
	0.7	1.6	0.9	0.9	0.9	-3.1	6.8	7.3	-1.0	3.9	Net Prft to Grs Reven			
	1.3	0.1	-0.8	-1.4	0.7	-1.3	4.8	4.2	-0.1	22.7	Net Prft to Grs Reven			
3) 활동성 지표											3) Activity			
총자산회전율	0.9	0.9	1.4	1.0	0.8	0.7	0.9	0.7	0.6	1.9	Tot Asst Turnover			
	0.9	0.9	1.3	0.9	0.8	0.8	0.8	0.8	0.3	0.9	Tot Asst Turnover			
	1.0	0.9	1.3	0.9	0.9	0.6	0.8	0.6	0.5	1.6	Tot Asst Turnover			
	1.0	1.0	1.3	0.9	0.9	0.8	0.9	0.6	0.7	1.6	Tot Asst Turnover			
	1.3	1.3	1.5	1.2	1.2	1.1	1.4	1.0	0.8	1.9	Tot Asst Turnover			
	1.0	1.0	1.2	1.0	0.8	0.9	1.0	0.9	0.7	1.4	Tot Asst Turnover			
	1.1	1.0	1.2	1.1	0.8	0.8	1.0	0.8	0.8	1.6	Tot Asst Turnover			
	0.9	0.9	1.3	0.9	0.8	0.8	1.1	1.0	1.0	1.9	Tot Asst Turnover			
	1.5	1.0	1.3	0.9	0.8	0.7	0.9	1.0	0.9	2.2	Tot Asst Turnover			

Continued

표 2.1.1 재무지표 (전체병원)  
Financial Analysis Indicators (All Hospitals)

단위 : %, 회, 일, (Unit : %, rounds, days)

재무지표	전체평균 Total	일반병원 (General I)						특수병원 (Special)				Indicator
		평균 Subtotal		종합병원 (General Hospital)		병 원 Hospital	정신병원 Mental	진료성병원 TB & Lepr.	한방병원 Oriental	치과병원 Dental		
		상급종합 Tertiary	300병상이상 300 Beds +	160-299병상 160-299Beds	160병상미만 160 Beds -							
총자산회전율	1.0	1.0	1.0	0.9	0.8	0.9	1.1	-	0.8	1.6	Tot Asst Turnover	
총자산회전기간	399.8	384.3	257.0	373.9	459.2	504.2	421.3	514.7	643.5	190.2	Turnover Prd of Tot Asst	
	413.5	398.5	277.8	415.8	430.7	452.4	435.2	467.7	895.3	397.2	Turnover Prd of Tot Asst	
	381.1	383.1	271.8	386.6	416.6	583.0	466.7	582.6	911.2	226.4	Turnover Prd of Tot Asst	
	358.2	370.8	272.1	385.4	401.5	464.5	387.6	632.0	527.3	236.2	Turnover Prd of Tot Asst	
	346.9	355.3	271.8	360.7	337.9	367.5	377.5	337.8	291.4	206.8	Turnover Prd of Tot Asst	
	351.1	364.3	299.0	376.4	442.2	382.9	356.6	389.7	725.6	256.2	Turnover Prd of Tot Asst	
	348.6	360.8	293.4	343.9	457.8	473.5	361.4	352.3	473.5	221.9	Turnover Prd of Tot Asst	
	380.6	390.8	279.0	403.4	453.0	475.9	410.1	330.6	376.9	194.0	Turnover Prd of Tot Asst	
	250.0	380.7	283.6	384.4	451.5	496.8	382.8	367.4	425.6	169.3	Turnover Prd of Tot Asst	
	367.7	374.4	309.7	381.6	407.7	441.0	387.4	340.1	461.8	226.4	Turnover Prd of Tot Asst	
재고자산회전율	74.5	73.8	144.8	94.9	53.6	43.1	59.7	109.8	56.4	154.3	Inventories Turnover	
	153.0	139.9	248.5	163.6	120.0	81.1	96.2	145.8	35.5	152.1	Inventories Turnover	
	113.8	125.9	203.2	144.1	107.8	58.4	92.7	65.4	33.1	79.2	Inventories Turnover	
	112.0	107.0	146.8	122.9	83.0	71.2	104.8	63.3	65.4	229.2	Inventories Turnover	
	111.2	103.5	145.9	122.7	101.3	100.9	97.8	76.0	92.8	275.0	Inventories Turnover	
	114.7	112.9	149.3	116.5	87.1	79.3	120.1	95.8	77.7	127.0	Inventories Turnover	
	117.0	119.2	154.5	113.1	90.0	68.1	151.0	126.1	141.0	96.0	Inventories Turnover	
	117.1	116.2	152.0	111.7	96.4	73.7	74.4	273.5	75.8	102.1	Inventories Turnover	
	122.3	111.4	160.8	104.7	97.5	77.2	114.5	315.8	138.6	129.7	Inventories Turnover	
	106.3	109.2	170.3	98.5	98.4	85.6	103.6	216.5	71.5	79.5	Inventories Turnover	
재고자산보유일수	16.4	15.8	7.0	11.9	21.5	27.9	21.8	11.2	32.1	13.6	Turnover Prd of Invent.	
	8.4	8.2	4.2	7.0	9.9	15.8	13.3	8.2	43.2	15.2	Turnover Prd of Invent.	
	10.7	9.4	5.3	7.9	12.1	21.4	14.6	16.8	31.3	26.1	Turnover Prd of Invent.	
	10.1	10.3	6.7	8.8	13.7	18.1	11.3	18.8	9.3	5.5	Turnover Prd of Invent.	
	7.0	12.4	8.1	10.6	16.4	21.7	13.5	22.6	11.1	6.6	Turnover Prd of Invent.	
	11.1	10.3	7.0	9.6	14.7	14.7	12.2	15.6	15.7	16.6	Turnover Prd of Invent.	
	10.9	10.0	6.4	9.8	14.0	19.3	10.3	10.8	4.8	21.1	Turnover Prd of Invent.	
	10.2	10.2	6.7	10.0	13.6	18.4	19.7	6.0	27.4	21.6	Turnover Prd of Invent.	
	13.8	10.7	6.3	10.8	12.8	17.7	14.5	4.5	49.4	17.3	Turnover Prd of Invent.	
	12.5	11.6	6.2	12.2	14.5	17.9	16.8	8.1	-	36.3	Turnover Prd of Invent.	
	8.3	8.0	7.8	7.7	6.5	6.2	9.6	6.6	6.1	23.5	Pat Receiv. Turnover	
의료자신보유일수	15.8	14.4	15.6	14.0	13.9	17.9	16.1	8.5	15.8	15.8	Pat Receiv. Turnover	

Continued

표 2.1.1 재무지표 (전체병원)  
Financial Analysis Indicators (All Hospitals)

단위 : %, 회, 일, (Unit : %, rounds, days)

재무지표	전체평균 Total	일반병원 (General I)						특수병원 (Special)				Indicator
		평균 Subtotal		중합병원 (General Hospital)		병원 Hospital	정신병원 Mental	진염성병원 TB & Lepr.	한방병원 Oriental	치과병원 Dental		
		상급종합 Tertiary	300병상이상 300 Beds +	160-299병상 160-299Beds	160병상미만 160 Beds -							
의료미수금회전율	'06 10.8 '07 10.7 '08 9.7 '09 14.1 '10 11.6 '11 11.2 '12 14.4 '13 10.5 '04 44.6 '05 42.7 '06 46.1 '07 35.2 '08 28.3 '09 38.3 '10 33.6 '11 37.6 '12 19.1 '13 34.9	11.9 9.2 13.4 15.3 10.8 11.1 10.1 9.9 9.9 45.8 46.3 47.0 39.4 27.8 40.7 36.2 38.0 39.4 36.9	10.9 8.8 10.6 11.6 9.1 9.5 8.9 8.9 47.3 46.0 46.7 38.9 22.2 45.8 40.2 42.1 44.5 40.8	11.1 8.9 9.5 13.4 9.3 11.0 9.2 9.1 9.2 53.5 49.8 48.6 38.7 25.6 42.6 39.2 38.4 42.1 39.8	9.8 8.4 9.9 12.9 9.2 11.1 9.7 11.0 11.0 61.1 36.5 53.6 47.1 19.0 44.9 39.4 35.6 36.3 33.2	9.1 12.8 8.1 17.2 19.0 11.8 19.6 15.8 39.7 43.3 43.7 33.7 37.5 29.4 27.8 30.3 25.2 23.1	4.8 5.3 6.0 14.3 10.2 11.8 16.7 14.0 57.2 84.0 88.5 58.4 45.9 36.3 47.7 73.0 35.2 26.2	3.1 7.5 6.3 10.2 10.2 11.8 20.3 - 66.5 83.8 105.4 52.5 56.4 26.0 65.1 74.9 80.4 -	10.2 12.3 10.7 13.9 21.0 11.8 20.1 24.0 38.7 43.3 38.7 29.1 27.2 39.0 20.4 11.8 23.8 15.2	18.0 Pat Receiv. Turnover 21.9 Pat Receiv. Turnover 15.9 Pat Receiv. Turnover 17.1 Pat Receiv. Turnover 21.3 Pat Receiv. Turnover 11.8 Pat Receiv. Turnover 15.6 Pat Receiv. Turnover 41.9 Pat Receiv. Turnover 19.7 Avg. Collection Period 24.4 Avg. Collection Period 25.1 Avg. Collection Period 16.0 Avg. Collection Period 14.3 Avg. Collection Period 26.5 Avg. Collection Period 17.3 Avg. Collection Period 22.3 Avg. Collection Period 7.0 Avg. Collection Period 8.7 Avg. Collection Period 4) Growth Rate -8.8 Patient Revenues 10.1 Patient Revenues - Patient Revenues 5.8 Patient Revenues 13.9 Patient Revenues 6.3 Patient Revenues 8.7 Patient Revenues -5.4 Inpatient Revenues - Inpatient Revenues - Inpatient Revenues -3.4 Inpatient Revenues -1.8 Inpatient Revenues 13.9 Inpatient Revenues 5.8 Inpatient Revenues		
4) 성장성 지표 의료수익증가율	'04 8.2 '05 7.8 '06 7.3 '07 7.2 '11 6.5 '12 6.5 '13 4.2 '04 8.1 '05 9.7 '06 8.9 '07 7.9 '08 3.8 '09 10.4 '10 7.0	9.8 9.8 7.2 9.5 4.5 5.9 4.2 9.7 9.1 4.0 4.0 7.2 9.9 7.4	10.1 8.8 11.4 9.5 5.7 7.5 4.3 10.8 14.6 10.5 10.4 9.6 11.7 10.4	6.2 10.8 10.6 7.9 4.4 3.9 4.5 5.3 11.5 13.4 10.8 9.2 4.1 11.9 6.1	17.8 3.1 -2.1 8.7 6.2 6.6 5.2 8.3 -1.7 -0.7 10.4 9.3 4.7 2.4 5.2	9.4 10.8 9.6 6.4 2.6 6.9 6.6 12.1 11.7 15.0 3.1 9.7 4.1 4.8 11.4	4.3 2.9 3.5 5.0 2.5 10.0 12.8 1.6 3.8 3.1 3.4 6.7 18.1 6.5	5.8 1.3 2.1 -2.2 2.5 7.0 - 15.1 2.9 -2.1 3.0 0.4 -7.8 2.0	3.6 8.7 4.7 8.9 8.3 5.9 5.9 3.3 -1.1 3.2 3.1 -2.4 20.6 1.7			

Continued

표 2.1.1 재무지표 (전체병원)  
Financial Analysis Indicators (All Hospitals)

단위 : %, 회, 일, (Unit : %, rounds, days)

재무지표	전체평균 Total	일반병원 (General I)							병원 Hospital	정신병원 Mental	진성성병원 TB & Lep.	특수병원 (Special)		Indicator
		평균 Subtotal		중합병원 (General Hospital)		160병상미만 160 Beds -		치과병원 Dental				한방병원 Oriental		
		상급종합 Tertiary	300병상이상 300 Beds +	160-299병상 160-299Beds	160병상미만 160 Beds -									
입원수익증가율	'11 7.5	7.5	3.0	10.9	6.0	5.6	3.8	3.2	3.0	-0.3	3.8	Inpatient Revenues		
	'12 0.1	5.1	6.7	4.4	4.7	3.7	6.0	-10.4	-11.8	-5.7	3.7	Inpatient Revenues		
	'13 4.0	3.9	3.9	3.8	4.4	5.9	3.3	20.0	-	2.4	4.4	Inpatient Revenues		
외래수익증가율	'04 8.0	9.8	20.7	11.5	6.7	27.2	6.2	6.9	-3.6	3.9	-12.2	Outpatient Revenues		
	'05 14.0	14.9	13.5	11.7	17.2	16.2	16.7	12.7	-3.0	2.6	14.7	Outpatient Revenues		
	'06 5.4	5.2	4.3	7.5	5.7	-3.5	3.4	4.3	-5.5	-6.7	-	Outpatient Revenues		
	'07 6.9	7.8	9.3	11.0	10.0	10.3	3.2	6.0	3.1	0.3	15.3	Outpatient Revenues		
	'08 5.2	5.4	8.1	6.0	4.7	8.1	3.0	7.2	3.7	0.4	18.4	Outpatient Revenues		
	'09 14.2	14.7	11.6	14.7	17.7	18.5	11.2	-5.6	13.2	19.6	14.2	Outpatient Revenues		
	'10 0.9	2.0	4.5	3.0	4.5	-2.7	-3.4	-13.8	1.9	-10.2	3.3	Outpatient Revenues		
	'11 12.1	12.1	7.5	15.7	10.4	10.9	3.5	5.0	1.0	9.0	13.5	Outpatient Revenues		
	'12 2.5	7.7	5.4	14.3	15.0	-0.2	4.3	-2.3	-17.3	-5.0	8.7	Outpatient Revenues		
	'13 4.4	4.3	4.0	5.4	2.8	-1.1	3.1	3.9	-	6.8	7.4	Outpatient Revenues		
총자산증가율	'04 9.7	8.1	17.9	7.4	8.6	9.9	6.3	9.0	17.9	19.2	14.4	Total Assets		
	'05 8.3	8.7	7.4	9.9	11.6	9.4	4.7	-	-	-	-	Total Assets		
	'06 11.9	11.0	16.4	12.3	13.3	9.6	8.5	8.7	-	-7.4	27.3	Total Assets		
	'07 7.4	8.0	12.1	6.7	11.2	16.9	2.3	1.4	5.8	7.3	2.4	Total Assets		
	'08 5.9	6.4	8.0	4.4	8.9	13.5	1.8	1.6	4.7	5.8	2.8	Total Assets		
	'09 9.1	8.3	11.1	7.8	8.3	9.2	6.4	26.9	-5.9	17.4	9.8	Total Assets		
	'10 6.4	6.6	7.2	4.1	8.2	17.1	4.3	3.5	3.5	2.5	1.4	Total Assets		
	'11 8.4	8.4	2.4	12.4	8.1	1.1	2.0	1.5	2.7	1.4	7.3	Total Assets		
	'12 4.5	4.8	6.6	-0.3	11.7	3.3	-1.2	10.9	-0.5	-14.9	-9.6	Total Assets		
	'13 6.0	6.1	17.1	-1.8	0.6	1.9	1.6	-2.0	-	-2.3	-8.3	Total Assets		
입원환자증가율	'04 3.3	2.1	0.8	2.5	-4.1	2.6	3.3	-1.5	-12.2	29.0	-	Inpatient Days		
	'05 1.3	2.5	2.6	3.5	4.6	2.3	5.6	2.3	1.9	3.2	-	Inpatient Days		
	'06 6.7	7.5	9.6	2.6	10.9	8.2	5.5	2.1	1.3	6.7	-	Inpatient Days		
	'07 7.1	13.2	10.9	10.6	15.1	17.8	11.4	-2.7	-4.1	-2.3	-	Inpatient Days		
	'11 7.4	7.4	5.7	8.9	6.1	0.9	4.6	-3.1	-4.2	1.7	1.0	Inpatient Days		
	'12 0.7	2.5	-2.1	-1.5	10.9	-1.6	7.0	-2.5	-12.9	-3.3	12.1	Inpatient Days		
	'13 -0.9	-0.9	-0.3	-1.3	-1.0	3.0	-0.5	-0.9	-	-	7.1	Inpatient Days		
외래환자증가율	'04 6.1	7.0	-5.2	8.4	-0.7	-6.0	14.8	-8.9	-63.3	7.5	-	Outpatient Visits		
	'05 3.7	6.7	8.3	5.6	7.2	3.1	9.7	-1.3	-2.5	7.9	-	Outpatient Visits		
	'06 -2.8	-1.1	-1.7	-1.9	-0.5	-2.3	-2.3	-1.5	-2.0	-4.3	-	Outpatient Visits		

Continued





표 2.1.2 재무지표 (대도시지역)  
Financial Analysis Indicators (Hospitals in Metropolitan)

단위 : %, 회, 일, (Unit : %, rounds, days)

재무지표	전체평균 Total	일반병원 (General I)						특수병원 (Special)				지표명 Indicator		
		평균 Subtotal		중합병원 (General Hospital)		병 원 Hospital	정신병원 Mental	진검성병원 TB & Lepr.	환방병원 Oriental	치과병원 Dental				
		상급종합 Tertiary	300병상이상 300 Beds +	160-299병상 160-299Beds	160병상미만 160 Beds -									
1) 안전성 지표														
기본재산 비율														
'04	38.3	33.5	30.5	37.1	21.7	-	36.3	69.8	-	55.9	93.3	59.3	Net Wrth to Tot Assets	
'05	37.4	35.4	34.1	44.8	29.1	25.4	27.2	60.6	-	61.1	37.7	61.1	Net Wrth to Tot Assets	
'06	40.3	39.9	39.9	46.9	38.5	23.1	32.9	87.7	-	-1.9	44.1	44.1	Net Wrth to Tot Assets	
'07	39.8	41.0	31.0	40.5	33.2	40.8	55.0	84.8	-	62.0	25.0	62.0	Net Wrth to Tot Assets	
'08	28.3	28.0	25.6	32.0	26.7	29.9	44.0	62.6	-	63.1	30.0	63.1	Net Wrth to Tot Assets	
'09	40.3	36.2	32.4	41.0	34.7	21.4	44.0	50.5	-	70.2	53.9	70.2	Net Wrth to Tot Assets	
'10	44.1	39.5	31.3	41.1	41.1	30.8	46.6	51.8	-	42.3	79.8	42.3	Net Wrth to Tot Assets	
'11	35.7	35.7	28.0	33.8	38.1	40.9	45.1	39.7	-	37.6	91.5	37.6	Net Wrth to Tot Assets	
'12	39.7	37.3	28.9	36.3	37.6	28.4	54.5	55.9	-	54.6	90.9	54.6	Net Wrth to Tot Assets	
'13	32.9	33.0	35.6	35.5	25.2	30.9	34.0	29.1	-	34.5	29.3	29.3	Net Wrth to Tot Assets	
'04	61.7	66.5	69.5	62.9	78.3	-	63.7	30.1	-	44.1	6.7	6.7	Liab. to Tot Assets	
'05	62.8	65.0	66.9	55.2	70.9	74.6	72.8	39.4	-	38.9	62.3	62.3	Liab. to Tot Assets	
'06	59.7	60.1	60.1	53.1	61.5	76.9	67.1	12.3	-	101.9	55.9	55.9	Liab. to Tot Assets	
'07	60.2	59.0	69.0	59.5	66.8	59.2	45.0	15.2	-	38.0	75.0	75.0	Liab. to Tot Assets	
'08	72.1	72.4	74.4	68.0	73.3	70.1	75.0	18.2	-	45.6	60.0	60.0	Liab. to Tot Assets	
'09	59.7	63.8	67.7	59.0	65.3	78.7	56.0	49.5	-	29.8	46.1	46.1	Liab. to Tot Assets	
'10	55.9	60.5	68.7	58.9	58.9	68.2	53.4	48.2	-	57.7	20.2	20.2	Liab. to Tot Assets	
'11	61.0	61.0	72.0	57.1	60.5	59.1	54.9	60.3	-	62.4	27.6	27.6	Liab. to Tot Assets	
'12	54.9	61.0	72.0	56.3	67.7	61.9	46.8	88.2	-	48.3	18.2	18.2	Liab. to Tot Assets	
'13	66.0	65.8	65.1	63.6	73.2	71.5	61.2	70.9	-	65.5	70.9	70.9	Liab. to Tot Assets	
'04	68.4	66.6	90.2	61.3	33.4	-	72.5	159.7	-	69.6	55.0	55.0	Current Ratio	
'05	112.4	77.2	92.4	103.4	56.3	53.9	48.3	133.0	-	57.6	454.4	454.4	Current Ratio	
'06	85.8	80.6	87.0	105.4	75.5	46.7	63.1	201.4	-	11.3	216.9	216.9	Current Ratio	
'07	96.4	86.5	75.4	93.9	71.1	79.8	113.3	257.6	-	73.6	262.1	262.1	Current Ratio	
'08	103.9	103.9	99.6	112.5	82.6	121.1	108.3	206.1	-	88.3	175.9	175.9	Current Ratio	
'09	102.6	88.1	90.9	84.1	64.2	118.7	122.5	113.7	-	68.9	270.4	270.4	Current Ratio	
'10	104.7	87.6	95.2	96.3	63.8	104.9	87.7	190.5	-	32.4	538.6	538.6	Current Ratio	
'11	87.8	85.6	91.0	91.0	59.1	78.4	111.2	62.4	-	288.1	717.2	717.2	Current Ratio	
'12	105.8	82.6	87.2	87.2	65.4	72.8	94.4	124.8	-	409.4	597.8	597.8	Current Ratio	
'13	83.5	83.4	91.1	77.2	58.9	79.2	62.0	93.8	-	52.0	179.1	179.1	Current Ratio	
'04	58.8	57.9	69.8	55.1	38.8	-	62.3	133.9	-	54.3	55.0	55.0	Quick Ratio	
'05	87.0	55.2	63.3	73.6	36.7	49.6	39.9	124.8	-	54.7	387.4	387.4	Quick Ratio	

Continued

표 2.1.2 재무지표 (대도시지역)  
Financial Analysis Indicators (Hospitals in Metropolitan)

단위 : %, 회, 일, (Unit : %, rounds, days)

재무지표	전체평균 Total	일반병원 (General I)						특수병원 (Special)				Indicator
		평균 Subtotal		중합병원 (General Hospital)		병 원 Hospital	정신병원 Mental	진검성병원 TB & Lepr.	한방병원 Oriental	치과병원 Dental		
		상급종합 Tertiary	300병상이상 300 Beds +	160-299병상 160-299Beds	160병상미만 160 Beds -							
당좌비용	'06 72.4	66.6	79.5	62.8	24.7	59.6	180.9	-	9.5	208.0	Quick Ratio	
	'07 88.2	78.2	88.1	86.2	57.1	96.6	242.0	-	62.7	255.7	Quick Ratio	
	'08 73.9	66.1	76.0	53.2	66.4	87.1	193.6	-	118.9	154.1	Quick Ratio	
	'09 83.8	73.3	80.8	74.2	85.7	85.4	98.2	-	46.7	197.6	Quick Ratio	
	'10 84.9	72.0	88.2	84.6	48.4	62.6	133.2	-	310.7	393.8	Quick Ratio	
	'11 74.0	72.4	85.0	41.5	43.9	92.5	61.2	-	221.4	390.1	Quick Ratio	
	'12 85.7	66.7	78.0	74.7	47.5	66.0	107.7	-	368.7	174.5	Quick Ratio	
	'13 80.7	80.6	73.9	56.8	76.5	118.3	92.1	-	49.5	171.8	Quick Ratio	
고정비용	'04 202.1	228.4	217.8	384.8	-	214.0	117.2	-	144.6	103.2	Fixed Ratio	
	'05 187.9	207.4	201.1	161.4	364.0	289.2	106.0	-	138.8	163.3	Fixed Ratio	
	'06 179.5	184.2	178.6	158.5	311.7	230.9	92.0	-	135.6	128.7	Fixed Ratio	
	'07 184.2	179.1	232.6	178.3	219.7	165.9	101.7	-	133.8	283.1	Fixed Ratio	
	'08 186.3	200.0	243.0	168.6	249.4	169.2	111.7	-	75.8	226.4	Fixed Ratio	
	'09 178.4	198.1	216.1	182.6	212.2	153.3	126.2	-	103.7	134.3	Fixed Ratio	
	'10 162.3	185.6	213.2	182.7	224.5	162.9	107.8	-	181.8	71.7	Fixed Ratio	
	'11 218.1	217.5	235.5	230.9	206.7	195.9	181.3	-	259.2	43.0	Fixed Ratio	
	'12 122.3	204.1	234.6	200.3	233.6	151.6	221.0	-	113.6	62.1	Fixed Ratio	
	'13 224.8	224.0	195.7	312.1	227.3	204.5	207.3	-	231.7	250.0	Fixed Ratio	
고정장기적합율	'04 115.6	118.2	105.8	119.7	165.5	112.2	92.4	-	111.5	103.2	F.A./N.Wrth & L-t Liab	
	'05 95.3	111.4	102.3	98.8	134.0	140.9	87.1	-	115.1	67.2	F.A./N.Wrth & L-t Liab	
	'06 106.7	109.5	106.4	98.2	113.6	122.2	89.2	-	105.6	70.9	F.A./N.Wrth & L-t Liab	
	'07 101.2	105.8	114.4	102.6	117.8	95.6	91.1	-	108.0	79.6	F.A./N.Wrth & L-t Liab	
	'08 107.3	112.9	111.0	106.3	132.3	106.2	98.0	-	88.4	66.9	F.A./N.Wrth & L-t Liab	
	'09 99.0	105.6	104.5	106.8	125.0	91.8	93.6	-	76.1	80.6	F.A./N.Wrth & L-t Liab	
	'10 98.2	105.5	102.6	101.3	120.8	104.7	72.7	-	82.8	62.1	F.A./N.Wrth & L-t Liab	
	'11 116.6	116.5	104.8	117.3	135.2	115.4	130.4	-	127.8	43.0	F.A./N.Wrth & L-t Liab	
	'12 86.2	111.6	108.6	113.0	118.1	102.1	101.0	-	65.4	56.0	F.A./N.Wrth & L-t Liab	
	'13 109.2	109.5	103.3	111.1	126.4	103.8	104.6	-	130.1	65.9	F.A./N.Wrth & L-t Liab	
2) 수익성 지표	'04 3.5	3.1	1.8	-2.4	-3.3	10.0	2.9	-	3.6	60.2	2) Profitability	
총자산의도이익률	'05 12.1	3.2	1.4	2.6	3.1	7.9	9.2	-	1.9	39.9	Return On Assets	
	'06 6.4	5.0	4.0	3.6	6.2	8.8	0.3	-	6.3	26.0	Return On Assets	
	'07 8.6	3.8	-0.3	-0.7	4.9	10.4	-1.8	-	5.3	38.3	Return On Assets	

Continued

표 2.1.2 재무지표 (대도시지역)  
Financial Analysis Indicators (Hospitals in Metropolitan)

단위 : %, 회, 일, (Unit : %, rounds, days)

재무지표	전체평균 Total	일반병원 (General I)						특수병원 (Special)				Indicator
		평균 Subtotal		중합병원 (General Hospital)		병 원 Hospital	정신병원 Mental	진검성병원 TB & Lepr.	한방병원 Oriental	치과병원 Dental		
		상급종합 Tertiary	300병상이상 300 Beds +	160-299병상 160-299Beds	160병상미만 160 Beds -							
총자산의로이익률	7.8	3.0	0.5	-0.5	5.2	1.2	6.5	2.5	-	4.2	45.9	Return On Assets
'08	7.6	5.8	7.5	0.7	6.3	6.0	11.1	-0.5	-	4.3	15.7	Return On Assets
'09	5.6	3.9	3.9	-1.1	6.1	6.7	7.7	15.7	-	10.2	17.3	Return On Assets
'10	4.7	4.7	3.6	1.2	4.2	6.6	12.3	6.0	-	9.0	12.9	Return On Assets
'11	5.7	2.8	3.1	0.1	3.8	4.1	6.3	17.3	-	6.8	4.2	Return On Assets
'12	3.2	1.5	0.5	-3.3	3.4	4.7	7.9	15.8	-	4.5	62.2	Return On Assets
'13	3.6	3.0	1.3	-2.4	-3.8	-	10.1	5.5	-	6.0	22.6	Op. Margin to Grs Reven
의료수익의로이익률	12.5	3.1	1.1	2.5	3.3	-	8.7	7.9	-	4.8	35.8	Op. Margin to Grs Reven
'04	5.9	4.7	3.0	3.6	6.7	-0.7	10.2	0.6	-	6.5	15.8	Op. Margin to Grs Reven
'05	7.6	3.5	-0.2	-0.7	5.0	7.0	9.3	-4.0	-	6.5	25.1	Op. Margin to Grs Reven
'06	6.1	2.8	-0.3	-0.6	4.5	5.6	7.4	-4.7	-	5.2	27.3	Op. Margin to Grs Reven
'07	6.9	5.4	6.3	0.7	6.2	8.2	10.1	-0.3	-	7.8	12.4	Op. Margin to Grs Reven
'08	5.1	3.6	3.1	-1.0	6.7	8.9	7.9	10.4	-	10.4	12.2	Op. Margin to Grs Reven
'09	4.7	4.7	2.7	1.4	5.0	6.8	13.0	5.4	-	12.1	6.9	Op. Margin to Grs Reven
'10	5.4	2.8	2.3	0.1	4.2	4.8	7.3	13.4	-	7.6	3.5	Op. Margin to Grs Reven
'11	3.0	1.4	0.4	-3.3	3.4	5.3	8.4	9.2	-	5.6	27.5	Op. Margin to Grs Reven
'12	2.3	2.1	0.3	-1.3	-4.8	-	7.9	2.0	-	0.6	58.7	Nrml Prft to Tot Assets
'13	8.4	1.6	-2.6	1.4	4.1	-4.6	6.7	9.8	-	0.4	29.3	Nrml Prft to Tot Assets
총자산경쟁이익률	3.7	2.4	-1.2	1.7	5.0	-1.7	7.6	1.3	-	-0.8	21.9	Nrml Prft to Tot Assets
'04	5.5	1.5	-2.2	0.3	2.8	2.1	4.7	-0.9	-	-2.3	30.8	Nrml Prft to Tot Assets
'05	5.5	2.1	-2.6	1.3	2.7	0.5	3.8	0.4	-	-1.8	36.9	Nrml Prft to Tot Assets
'06	5.0	4.0	3.1	1.4	3.7	3.3	11.9	-1.6	-	2.2	9.8	Nrml Prft to Tot Assets
'07	3.3	1.8	-1.8	0.6	4.0	3.0	5.0	13.0	-	5.4	13.8	Nrml Prft to Tot Assets
'08	3.3	3.3	0.1	1.6	3.6	4.0	9.8	2.0	-	3.9	14.4	Nrml Prft to Tot Assets
'09	4.6	1.8	0.8	0.9	2.1	1.9	4.8	13.3	-	8.9	4.3	Nrml Prft to Tot Assets
'10	2.1	0.5	-1.7	-2.5	1.7	2.8	6.4	4.2	-	0.9	61.9	Nrml Prft to Tot Assets
'11	2.3	2.0	0.2	-1.3	-5.5	-	8.0	3.8	-	0.9	22.1	Nrml Prft to Tot Assets
'12	8.6	1.6	-2.1	1.4	4.4	-	7.3	8.4	-	1.0	26.3	Nrml Prft to Tot Assets
'13	3.5	2.3	-0.9	1.7	5.4	-2.7	8.8	2.4	-	-0.8	13.3	Nrml Prft to Tot Assets
의료수익경쟁이익률	4.8	1.4	-1.6	0.3	2.9	2.6	4.2	-2.1	-	-2.8	20.2	Nrml Prft to Grs Reven
'04	3.9	2.0	-2.2	0.3	2.8	2.1	2.8	1.4	-	-2.2	24.2	Nrml Prft to Grs Reven
'05	4.6	3.7	2.6	1.4	3.6	4.5	10.8	-1.3	-	4.1	7.8	Nrml Prft to Grs Reven
'06	3.0	1.7	-1.4	0.5	4.4	4.0	5.2	8.6	-	5.5	9.7	Nrml Prft to Grs Reven

Continued

표 2.1.2 재무지표 (대도시지역)  
Financial Analysis Indicators (Hospitals in Metropolitan)

단위 : %, 회, 일, (Unit : %, rounds, days)

재무지표	전체평균 Total	일반병원 (General I)						특수병원 (Special)				Indicator
		평균 Subtotal		중합병원 (General Hospital)		병 원 Hospital	정신병원 Mental	진검성병원 TB & Lepr.	한방병원 Oriental	치과병원 Dental		
		상급종합 Tertiary	300병상이상 300 Beds +	160-299병상 160-299Beds	160병상미만 160 Beds -							
외로수익경상이익률	'11 3.3	3.3	0.1	1.8	4.4	4.2	10.3	1.8	-	5.2	7.7	Nrml Prft to Grs Reven
	'12 4.3	1.8	0.6	0.9	2.4	2.2	5.7	10.3	-	9.9	2.7	Nrml Prft to Grs Reven
	'13 1.9	0.4	-1.4	-2.5	1.7	3.2	6.7	2.5	-	1.2	27.4	Nrml Prft to Grs Reven
총자산순이익률	'04 1.9	1.8	0.3	-1.7	-5.0	-	7.4	1.4	-	0.2	58.7	Net Prft to Tot Assets
	'05 2.4	1.4	-2.9	1.4	3.6	-	6.5	9.1	-	0.3	5.7	Net Prft to Tot Assets
	'06 3.5	2.2	-1.2	1.4	4.4	-1.8	7.9	0.9	-	-0.8	20.6	Net Prft to Tot Assets
	'07 3.8	1.1	-2.1	0.2	2.4	1.6	3.6	-1.0	-	-1.6	21.4	Net Prft to Tot Assets
	'08 4.8	1.3	-2.6	1.2	2.0	0.2	3.3	0.3	-	-1.3	25.6	Net Prft to Tot Assets
	'09 4.7	3.7	3.0	1.3	3.2	2.9	10.8	-1.8	-	2.1	9.5	Net Prft to Tot Assets
	'10 2.9	1.6	-1.8	0.6	3.5	2.5	4.5	12.6	-	4.8	12.3	Net Prft to Tot Assets
	'11 3.0	3.0	0.1	1.5	3.4	3.8	8.7	1.5	-	3.1	14.4	Net Prft to Tot Assets
	'12 3.5	1.5	0.8	0.8	1.7	1.4	3.9	9.9	-	5.6	4.1	Net Prft to Tot Assets
	'13 1.9	0.1	-1.8	-2.7	1.1	1.1	6.2	2.2	-	0.9	53.5	Net Prft to Tot Assets
외로수익순이익률	'04 2.0	1.7	0.2	-1.7	-5.9	-	7.5	2.7	-	0.3	22.1	Net Prft to Grs Reven
	'05 2.5	1.3	-2.3	1.3	3.9	-	7.1	7.8	-	0.8	5.2	Net Prft to Grs Reven
	'06 3.2	2.1	-0.9	1.5	4.7	-2.9	9.2	1.6	-	-0.8	12.5	Net Prft to Grs Reven
	'07 3.4	1.0	-1.6	0.2	2.5	2.1	3.3	-2.1	-	-2.0	14.0	Net Prft to Grs Reven
	'08 1.2	0.8	-2.1	-0.2	2.3	-0.1	2.4	1.1	-	-1.6	16.8	Net Prft to Grs Reven
	'09 4.3	3.4	2.5	1.3	3.2	4.0	9.8	-1.4	-	3.9	7.5	Net Prft to Grs Reven
	'10 2.6	1.5	-1.4	0.5	3.9	3.3	4.7	8.3	-	5.0	8.7	Net Prft to Grs Reven
	'11 3.0	3.0	0.1	1.7	4.1	3.9	9.2	1.3	-	4.2	7.7	Net Prft to Grs Reven
	'12 3.8	1.5	0.6	0.8	1.9	1.6	4.6	7.6	-	6.2	7.3	Net Prft to Grs Reven
	'13 1.4	0.1	-1.5	-2.7	1.1	1.2	6.2	1.3	-	1.2	23.7	Net Prft to Grs Reven
3) 활동성 지표												3) Activity
총자산회전율	'04 1.0	1.1	1.4	1.0	0.9	-	1.0	0.5	-	0.6	2.7	Tot Asst Turnover
	'05 -	1.0	1.3	1.0	0.9	0.9	0.9	1.2	-	0.4	1.1	Tot Asst Turnover
	'06 1.1	1.1	1.3	1.0	0.9	0.6	0.9	0.5	-	1.0	1.6	Tot Asst Turnover
	'07 1.1	1.1	1.3	1.0	1.0	0.8	1.1	0.5	-	0.8	1.5	Tot Asst Turnover
	'08 1.1	1.1	1.3	1.1	1.0	0.8	1.0	0.8	-	1.8	3.7	Tot Asst Turnover
	'09 1.1	1.1	1.2	1.0	1.0	0.7	1.1	1.3	-	0.6	1.3	Tot Asst Turnover
	'10 1.1	1.1	1.3	1.1	0.9	0.8	1.0	1.5	-	1.0	1.4	Tot Asst Turnover
	'11 1.0	1.0	1.3	0.9	0.8	1.0	0.9	1.1	-	0.7	1.9	Tot Asst Turnover
	'12 1.5	1.0	1.3	1.0	0.9	0.8	0.8	1.3	-	0.9	2.3	Tot Asst Turnover

Continued

표 2.1.2 재무지표 (대도시지역)  
Financial Analysis Indicators (Hospitals in Metropolitan)

단위 : %, 회, 일, (Unit : %, rounds, days)

재무지표	전체평균 Total	일반병원 (General I)						특수병원 (Special)				Indicator
		평균 Subtotal		종합병원 (General Hospital)		병 원 Hospital	정신병원 Mental	진염성병원 TB & Lepr.	한방병원 Oriental	치과병원 Dental		
		상급종합 Tertiary	300병상 이상 300 Beds +	160-299병상 160-299Beds	160병상 미만 160 Beds -							
총자산회전율	1.1	1.0	1.3	1.0	1.0	0.9	0.9	1.7	0.8	2.3	Tot Asst Turnover	
'13	371.3	346.7	269.3	364.4	424.2	-	370.0	697.7	-	137.3	Turnover Prd of Tot Asst	
'04	375.4	354.5	290.7	352.4	391.1	425.0	399.4	312.8	-	327.4	Turnover Prd of Tot Asst	
'05	337.0	345.8	274.8	365.7	391.1	577.2	423.9	675.5	-	221.4	Turnover Prd of Tot Asst	
'06	322.6	338.2	276.8	370.3	376.2	468.5	326.1	789.9	-	239.6	Turnover Prd of Tot Asst	
'07	321.7	334.3	274.6	326.2	380.5	480.4	372.3	376.0	-	199.0	Turnover Prd of Tot Asst	
'08	332.4	340.9	308.2	362.9	360.9	501.4	332.1	285.1	-	289.1	Turnover Prd of Tot Asst	
'09	331.2	343.4	289.0	328.1	401.0	485.3	379.2	242.3	-	257.0	Turnover Prd of Tot Asst	
'10	366.7	365.4	273.7	406.6	439.1	379.6	385.7	330.6	-	194.0	Turnover Prd of Tot Asst	
'11	245.6	362.0	277.4	381.7	407.9	430.5	428.8	281.4	-	159.8	Turnover Prd of Tot Asst	
'12	341.2	349.6	291.7	364.6	369.9	416.8	385.6	213.0	-	161.4	Turnover Prd of Tot Asst	
'13	89.3	90.9	133.4	116.6	63.4	-	70.8	82.7	-	-	Inventories Turnover	
재고자산회전율	176.3	156.9	148.7	198.4	120.7	174.0	145.6	215.1	-	199.1	Inventories Turnover	
'04	144.2	161.4	201.5	157.0	146.4	46.1	124.3	48.8	-	97.6	Inventories Turnover	
'05	140.2	128.8	143.2	133.9	92.8	88.6	157.4	89.0	-	280.4	Inventories Turnover	
'06	122.2	118.8	145.2	143.2	91.8	75.6	102.8	108.9	-	152.4	Inventories Turnover	
'07	122.8	126.8	145.2	131.1	97.3	109.7	121.3	160.7	-	108.5	Inventories Turnover	
'08	124.6	133.7	156.6	147.3	99.2	65.0	148.1	151.9	-	83.7	Inventories Turnover	
'09	140.9	139.8	148.4	136.3	108.0	84.3	117.4	273.5	-	102.1	Inventories Turnover	
'10	219.1	137.8	157.3	130.4	122.2	92.1	164.3	240.3	-	189.6	Inventories Turnover	
'11	127.5	126.0	170.5	118.8	125.2	86.4	102.7	243.8	-	206.3	Inventories Turnover	
'12	13.7	12.9	7.6	10.2	16.6	-	19.4	15.6	-	-	Turnover Prd of Invent.	
재고자산보유일수	6.4	6.1	4.2	5.9	7.4	7.3	9.1	5.6	-	11.9	Turnover Prd of Invent.	
'04	8.7	7.4	5.3	7.4	9.4	34.6	11.6	24.4	-	21.6	Turnover Prd of Invent.	
'05	8.4	8.9	6.9	8.4	12.1	18.2	8.5	17.1	-	4.5	Turnover Prd of Invent.	
'06	8.3	7.1	5.5	6.7	9.7	14.6	4.8	13.7	-	5.4	Turnover Prd of Invent.	
'07	10.6	9.2	7.3	8.8	13.5	11.9	11.6	9.1	-	19.3	Turnover Prd of Invent.	
'08	10.3	8.8	6.3	7.6	13.1	22.6	10.4	9.4	-	24.5	Turnover Prd of Invent.	
'09	8.3	8.3	6.8	8.4	11.9	17.4	11.7	6.0	-	21.6	Turnover Prd of Invent.	
'10	8.3	8.6	6.4	9.0	10.1	16.1	10.3	6.0	-	15.5	Turnover Prd of Invent.	
'11	10.4	10.1	6.2	10.3	11.1	18.6	16.8	7.9	-	15.2	Turnover Prd of Invent.	
'12	8.8	8.6	8.1	7.9	7.0	13.0	10.2	7.2	13.0	78.3	Pat Receiv. Turnover	
의료미수금회전율	18.7	16.3	17.1	14.3	12.2	26.8	22.9	10.6	12.2	12.2	Pat Receiv. Turnover	
'04												

Continued

표 2.1.2 재무지표 (대도시지역)  
Financial Analysis Indicators (Hospitals in Metropolitan)

단위 : %, 회, 일, (Unit : %, rounds, days)

재무지표	전체평균 Total	일반병원 (General I)						특수병원 (Special)				Indicator
		평균 Subtotal		중합병원 (General Hospital)		병 원 Hospital	정신병원 Mental	진염성병원 TB & Lepr.	환방병원 Oriental	치과병원 Dental		
		상급종합 Tertiary	300병상이상 300 Beds +	160-299병상 160-299Beds	160병상미만 160 Beds -							
의료미수금회전율	'06 12.5 '07 12.5 '08 15.9 '09 14.8 '10 11.8 '11 12.0 '12 13.2 '13 11.3	12.2 10.5 11.2 14.2 11.0 10.6 10.6	11.3 9.3 10.8 10.9 9.7 9.4 10.0 9.0	14.8 8.6 11.0 15.5 10.1 12.9 10.2 10.2	12.0 8.5 12.1 13.8 11.2 16.1 14.6 14.2	10.4 17.2 9.5 16.8 18.3 9.2 19.7 17.4	4.8 6.4 4.5 12.8 8.2 9.2 13.1	12.1 11.1 10.4 11.7 11.4 9.2 11.7	18.7 67.2 53.7 16.8 16.5 9.2 11.7 58.6	12.0 9.5 - 15.3 22.6 9.2 17.6 89.8	12.1 11.1 10.4 15.3 22.6 9.2 17.6 89.8	Pat Receiv. Turnover Pat Receiv. Turnover Pat Receiv. Turnover Pat Receiv. Turnover Pat Receiv. Turnover Pat Receiv. Turnover Pat Receiv. Turnover Pat Receiv. Turnover
의료미수금회전기간	'04 36.8 '05 40.3 '06 30.9 '07 22.1 '08 35.6 '09 32.1 '10 34.8 '11 17.8 '12 32.2 '13 32.2	41.5 41.8 36.8 21.7 39.0 34.5 35.1 37.6 34.4	45.3 40.7 39.4 31.5 46.8 37.0 42.1 43.6 40.5	49.8 44.7 39.7 42.1 40.3 35.5 37.7 38.6 35.7	15.0 63.6 45.0 36.0 35.5 33.0 22.3 26.7 25.7	31.8 36.2 26.4 20.4 29.5 27.4 24.2 26.9 21.0	65.6 84.0 47.8 53.5 45.8 56.2 73.0 40.3 27.9	- - - - - - - - -	5.0 19.8 24.6 5.6 6.7 22.7 20.4 22.3 3.4 6.2	50.4 65.6 84.0 47.8 53.5 45.8 56.2 73.0 40.3 27.9	50.4 65.6 84.0 47.8 53.5 45.8 56.2 73.0 40.3 27.9	Avg. Collection Period Avg. Collection Period Avg. Collection Period Avg. Collection Period Avg. Collection Period Avg. Collection Period Avg. Collection Period Avg. Collection Period Avg. Collection Period Avg. Collection Period
4) 성장성 지표 의료수익증가율	'04 4.4 '05 8.0 '06 8.4 '07 10.1 '11 35.1 '12 39.9 '13 3.8	5.0 9.3 9.1 9.4 33.8 31.8 3.8	6.6 8.1 12.5 8.2 13.4 9.8 4.1	-2.8 9.0 11.1 5.0 14.7 6.3 4.4	- - - 10.4 14.3 8.1 3.9	3.8 10.5 7.2 8.9 2.6 9.0 9.6	2.7 2.5 -1.2 8.5 2.5 -2.8 -0.8	- - - - - - -	0.9 12.1 - 10.5 13.9 - 9.5	2.7 2.5 -1.2 8.5 2.5 -2.8 -0.8	2.7 2.5 -1.2 8.5 2.5 -2.8 -0.8	Patient Revenues Patient Revenues Patient Revenues Patient Revenues Patient Revenues Patient Revenues Patient Revenues
인원수익증가율	'04 4.2 '05 11.1 '06 10.3 '07 11.6 '08 9.3 '09 9.6 '10 7.2	4.0 11.3 11.6 12.6 10.1 9.2 7.7	8.7 10.8 14.6 11.7 9.3 9.7 7.8	0.8 10.8 12.5 9.9 7.9 6.6 6.3	17.8 14.3 17.8 14.3 4.5 6.1	3.3 12.9 16.2 17.0 13.6 10.3 12.5	-0.8 3.9 -0.6 9.7 7.7 2.5	- - - - - - -	- - - - - - -	- - - - - - -	- - - - - - -	Impatient Revenues Impatient Revenues Impatient Revenues Impatient Revenues Impatient Revenues Impatient Revenues Impatient Revenues

Continued

표 2.1.2 재무지표 (대도시지역)  
Financial Analysis Indicators (Hospitals in Metropolitan)

단위 : %, 회, 일, (Unit : %, rounds, days)

재무지표	전체평균 Total	일반병원 (General I)							특수병원 (Special)				Indicator
		평균 Subtotal	중합병원 (General Hospital)		160병상미만 160 Beds -		병원 Hospital	정신병원 Mental	진염성병원 TB & Lepr.	한방병원 Oriental	치과병원 Dental		
			상급종합 Tertiary	300병상이상 300 Beds +	160-299병상 160-299Beds	160병상미만 160 Beds -							
입원수익증가율	'11 2.8	2.8	4.6	10.9	2.6	-3.9	3.8	3.2	-	-0.3	3.8	Inpatient Revenues	
	'12 0.7	2.2	3.8	4.4	1.5	-4.3	5.6	4.9	-	-11.0	-	Inpatient Revenues	
	'13 3.8	3.8	3.4	4.3	3.7	9.1	15.9	-2.9	-	-8.8	-	Inpatient Revenues	
외래수익증가율	'04 4.2	5.3	22.2	8.4	-6.4	-	2.9	6.2	-	-1.8	1.7	Outpatient Revenues	
	'05 14.5	15.4	12.1	12.3	23.7	20.3	16.8	9.8	-	-3.2	19.7	Outpatient Revenues	
	'06 6.8	7.2	5.9	9.5	7.7	-	5.9	-3.2	-	7.7	10.2	Outpatient Revenues	
	'07 10.3	10.7	8.0	7.4	17.3	20.0	7.7	6.0	-	0.5	23.4	Outpatient Revenues	
	'08 5.8	6.0	9.7	7.3	13.9	16.0	6.2	4.8	-	0.4	18.7	Outpatient Revenues	
	'09 14.9	15.0	11.1	15.6	17.5	15.3	16.7	7.9	-	32.4	9.0	Outpatient Revenues	
	'10 0.8	2.1	4.2	2.4	4.8	-5.4	-2.0	-24.1	-	-8.1	4.9	Outpatient Revenues	
	'11 9.3	9.3	5.8	12.3	8.5	6.9	3.2	5.0	-	9.0	13.5	Outpatient Revenues	
	'12 5.0	6.7	6.1	14.6	8.4	-1.2	5.5	4.5	-	-2.6	-	Outpatient Revenues	
	'13 3.5	3.5	3.5	4.5	1.3	-6.7	-1.4	-2.3	-	1.9	6.5	Outpatient Revenues	
총자산증가율	'04 8.3	5.0	22.9	6.5	1.1	-	0.3	8.3	-	22.2	22.8	Total Assets	
	'05 14.2	13.3	12.3	11.1	3.5	14.0	10.2	6.8	-	-	-	Total Assets	
	'06 11.9	12.5	14.7	14.6	8.1	-	11.9	6.5	-	-10.1	32.4	Total Assets	
	'07 7.7	7.5	11.4	6.6	10.9	16.0	0.5	13.8	-	5.9	7.1	Total Assets	
	'08 6.1	6.0	8.5	4.3	8.7	12.8	0.4	11.1	-	4.8	5.7	Total Assets	
	'09 7.3	6.5	11.1	7.5	3.3	5.5	3.8	23.5	-	5.9	15.6	Total Assets	
	'10 5.1	5.8	7.9	4.0	9.7	10.5	-0.0	3.6	-	-4.5	-3.0	Total Assets	
	'11 15.2	15.2	4.2	14.9	8.8	13.0	2.0	1.5	-	1.4	7.3	Total Assets	
	'12 4.5	4.6	5.2	-2.7	16.4	-0.2	3.7	13.7	-	-5.9	-	Total Assets	
	'13 5.4	5.4	13.7	-4.0	-0.1	3.0	13.2	9.4	-	1.6	-26.9	Total Assets	
입원환자증가율	'04 -	-	-	-	-	-	-	-	-	29.4	-	Inpatient Days	
	'05 2.5	2.8	2.0	4.3	1.8	-	9.0	1.8	-	2.1	-	Inpatient Days	
	'06 2.7	3.0	5.0	1.9	2.3	3.2	2.5	1.3	2.8	-	-	Inpatient Days	
	'07 1.5	8.1	8.6	-1.0	19.2	12.1	1.8	-16.0	-14.5	-	-	Inpatient Days	
	'11 2.5	2.5	7.9	0.8	1.6	-6.2	4.6	-3.1	-	1.7	1.0	Inpatient Days	
	'12 -4.4	-4.8	-3.9	-0.7	-9.2	-8.6	-1.9	-3.6	-	-2.7	-	Inpatient Days	
	'13 -2.2	-2.2	-0.6	-2.5	-7.7	2.3	-1.3	-3.0	-	-6.8	-	Inpatient Days	
외래환자증가율	'04 2.7	1.0	-6.5	9.8	-9.3	-	4.2	11.7	-	-3.4	-	Outpatient Visits	
	'05 4.5	7.7	9.3	7.2	7.1	-	8.0	3.5	-	6.9	-	Outpatient Visits	
	'06 3.5	2.9	2.5	3.6	7.4	-2.4	3.2	7.8	1.3	-	3.3	Outpatient Visits	

Continued





표 2.1.3 재무지표 (중소도시지역)  
Financial Analysis Indicators (Hospitals in Other Cities)

단위 : %, 회, 일, (Unit : %, rounds, days)

재무지표	전체평균 Total	일반병원 (General I)							특수병원 (Special)				Indicator			
		평균 Subtotal		중합병원 (General Hospital)		병원 Hospital			정신병원 Mental	진염성병원 TB & Lepr.	한방병원 Oriental	치과병원 Dental				
		상급종합 Tertiary	300병상이상 300 Beds +	160-299병상 160-299Beds	160병상미만 160 Beds -	병 Hospital										
1) 안전성 지표																
기본재산 비율																
'04	43.0	37.0	22.7	37.8	39.9	28.3	39.2	27.5	70.0	81.4	46.9	46.9	46.9	46.9	46.9	Net Wrth to Tot Assets
'05	44.4	39.2	32.0	51.2	39.8	27.1	30.1	51.1	93.0	62.0	97.3	97.3	97.3	97.3	97.3	Net Wrth to Tot Assets
'06	36.7	33.8	24.0	38.9	42.8	25.3	20.5	50.7	66.2	80.7	77.8	77.8	77.8	77.8	77.8	Net Wrth to Tot Assets
'07	43.0	40.0	23.1	46.0	37.5	22.0	44.2	60.0	78.3	89.5	80.8	80.8	80.8	80.8	80.8	Net Wrth to Tot Assets
'08	37.4	32.9	29.6	40.4	32.6	21.5	30.7	46.3	75.6	76.8	40.8	40.8	40.8	40.8	40.8	Net Wrth to Tot Assets
'09	42.7	39.8	32.5	41.9	46.6	8.7	36.5	63.4	80.4	77.0	65.0	65.0	65.0	65.0	65.0	Net Wrth to Tot Assets
'10	41.1	39.7	39.6	40.5	40.7	24.5	42.7	43.5	67.9	63.2	27.9	27.9	27.9	27.9	27.9	Net Wrth to Tot Assets
'11	38.1	37.5	40.0	40.5	31.0	35.3	44.3	39.7	98.9	61.0	91.5	91.5	91.5	91.5	91.5	Net Wrth to Tot Assets
'12	40.5	39.4	58.6	39.4	32.0	37.2	45.8	87.6	99.9	70.6	34.1	34.1	34.1	34.1	34.1	Net Wrth to Tot Assets
'13	38.7	37.7	61.4	40.1	29.6	17.9	34.4	32.9	-	80.7	43.7	43.7	43.7	43.7	43.7	Net Wrth to Tot Assets
'04	57.0	63.0	77.3	62.2	60.1	71.7	60.8	72.5	30.0	18.6	54.1	54.1	54.1	54.1	54.1	Liab. to Tot Assets
'05	55.5	60.8	68.0	48.7	60.2	72.9	69.9	48.9	7.0	38.0	2.7	2.7	2.7	2.7	2.7	Liab. to Tot Assets
'06	63.3	66.2	100.0	61.1	57.2	76.0	79.5	49.3	33.8	19.3	22.2	22.2	22.2	22.2	22.2	Liab. to Tot Assets
'07	57.0	60.0	77.0	54.0	62.5	78.0	55.8	40.0	21.7	10.5	19.1	19.1	19.1	19.1	19.1	Liab. to Tot Assets
'08	55.0	60.0	69.8	49.9	57.0	81.9	71.6	55.4	24.4	23.2	59.2	59.2	59.2	59.2	59.2	Liab. to Tot Assets
'09	57.3	60.2	67.5	58.1	53.4	91.3	63.5	36.6	19.6	23.0	35.0	35.0	35.0	35.0	35.0	Liab. to Tot Assets
'10	58.9	60.3	60.4	59.5	59.3	75.5	57.3	56.5	32.1	36.8	72.1	72.1	72.1	72.1	72.1	Liab. to Tot Assets
'11	61.4	62.0	60.0	58.3	69.0	64.7	55.7	60.3	17.3	99.4	27.6	27.6	27.6	27.6	27.6	Liab. to Tot Assets
'12	53.0	63.1	60.3	60.1	65.6	72.0	62.5	89.9	2.6	31.3	43.2	43.2	43.2	43.2	43.2	Liab. to Tot Assets
'13	62.1	63.0	56.5	58.0	68.4	82.0	64.1	65.8	-	27.2	56.4	56.4	56.4	56.4	56.4	Liab. to Tot Assets
'04	83.3	79.5	90.3	71.4	92.8	147.6	69.1	86.6	29.6	256.4	55.8	55.8	55.8	55.8	55.8	Current Ratio
'05	85.6	83.2	88.2	92.3	77.7	65.2	74.7	123.7	186.3	46.6	492.3	492.3	492.3	492.3	492.3	Current Ratio
'06	103.0	95.1	92.2	106.2	88.7	90.7	69.6	102.7	238.4	130.2	495.4	495.4	495.4	495.4	495.4	Current Ratio
'07	86.8	82.8	90.3	101.3	79.0	72.9	61.6	132.9	260.6	275.1	393.2	393.2	393.2	393.2	393.2	Current Ratio
'08	119.2	113.2	99.5	112.7	111.8	94.8	73.9	108.6	305.4	172.1	140.8	140.8	140.8	140.8	140.8	Current Ratio
'09	93.9	85.4	96.1	91.3	94.7	55.5	56.9	151.3	306.6	98.7	268.4	268.4	268.4	268.4	268.4	Current Ratio
'10	88.8	81.9	99.6	85.8	88.2	67.4	66.9	125.5	293.8	121.9	301.8	301.8	301.8	301.8	301.8	Current Ratio
'11	82.3	81.3	102.4	80.5	66.0	65.1	138.1	62.4	438.7	43.5	717.2	717.2	717.2	717.2	717.2	Current Ratio
'12	102.2	77.2	92.7	82.8	66.2	78.1	81.5	312.1	453.2	138.9	305.8	305.8	305.8	305.8	305.8	Current Ratio
'13	80.6	76.4	89.8	81.9	69.1	77.3	67.1	113.9	-	108.1	221.7	221.7	221.7	221.7	221.7	Current Ratio
'04	70.8	69.5	87.2	63.8	81.1	135.0	56.0	95.5	27.9	148.9	50.0	50.0	50.0	50.0	50.0	Quick Ratio
'05	68.2	64.8	73.2	67.9	61.9	55.4	59.9	114.7	146.5	43.0	325.6	325.6	325.6	325.6	325.6	Quick Ratio

Continued

표 2.1.3 재무지표 (중소도시지역)  
Financial Analysis Indicators (Hospitals in Other Cities)

단위 : %, 회, 일, (Unit : %, rounds, days)

재무지표	전체평균 Total	일반병원 (General I)							특수병원 (Special)				Indicator
		평균 Subtotal		중합병원 (General Hospital)		병 원 Hospital	정신병원 Mental	진염성병원 TB & Lep.	환방병원 Oriental	치과병원 Dental			
		상급종합 Tertiary	300병상이상 300 Beds +	160-299병상 160-299Beds	160병상미만 160 Beds -								
당좌비용	'06 92.6	84.9	88.8	95.8	77.1	77.4	59.8	97.6	231.2	113.5	456.2	Quick Ratio	
	'07 79.0	75.4	87.6	91.0	74.8	66.0	53.1	113.7	251.2	208.7	363.1	Quick Ratio	
	'08 91.7	85.0	75.0	71.8	83.6	65.1	104.5	95.0	292.1	152.5	290.5	Quick Ratio	
	'09 85.3	77.3	92.1	81.0	87.2	51.5	47.9	95.2	279.9	94.5	262.1	Quick Ratio	
	'10 76.1	71.8	94.8	74.1	78.1	63.0	54.4	61.7	253.4	81.5	253.8	Quick Ratio	
	'11 80.0	79.5	80.7	75.3	73.0	73.5	65.9	61.2	305.0	100.5	292.0	Quick Ratio	
	'12 84.2	80.6	80.5	74.3	73.2	74.6	66.8	62.5	389.9	85.9	52.2	Quick Ratio	
	'13 77.1	73.2	87.6	78.0	66.4	74.4	64.0	111.6	-	96.8	205.9	Quick Ratio	
고정비용	'04 176.9	204.1	284.9	201.3	186.2	246.0	201.0	280.1	130.8	97.9	154.8	Fixed Ratio	
	'05 170.5	191.1	3,350.9	149.1	181.0	230.9	238.5	146.2	94.2	138.2	80.0	Fixed Ratio	
	'06 190.9	210.9	133.9	176.5	170.1	303.9	375.4	154.7	77.2	112.1	56.4	Fixed Ratio	
	'07 177.0	190.0	300.2	163.4	186.5	342.2	186.6	121.3	84.4	100.6	47.4	Fixed Ratio	
	'08 168.5	191.5	155.7	159.9	211.9	257.5	181.3	158.5	93.6	131.0	56.8	Fixed Ratio	
	'09 171.2	187.6	204.0	178.6	160.1	856.8	223.7	111.1	109.0	116.4	46.3	Fixed Ratio	
	'10 181.9	190.1	178.1	183.1	187.2	316.3	184.1	143.0	87.9	128.2	181.2	Fixed Ratio	
	'11 200.8	204.1	179.2	184.5	232.1	198.4	201.0	181.3	95.8	138.8	43.0	Fixed Ratio	
	'12 162.2	218.0	133.3	220.5	242.1	273.2	256.1	244.2	96.2	123.0	127.5	Fixed Ratio	
	'13 199.0	205.3	129.0	193.2	256.1	432.3	237.1	236.1	-	107.0	143.9	Fixed Ratio	
고정장기적합율	'04 106.7	109.1	106.2	114.4	102.8	87.7	113.8	104.9	128.1	86.5	148.0	F.A./N.Wrth & L-t Liab	
	'05 104.5	105.9	107.4	101.2	109.4	115.8	110.8	93.9	90.2	120.0	80.0	F.A./N.Wrth & L-t Liab	
	'06 98.8	102.1	104.4	97.4	105.0	103.2	115.0	99.3	64.3	97.6	49.5	F.A./N.Wrth & L-t Liab	
	'07 105.0	107.0	105.0	99.6	110.5	113.8	115.3	91.5	76.0	93.4	45.4	F.A./N.Wrth & L-t Liab	
	'08 105.5	101.0	104.5	127.9	123.9	140.7	136.2	131.6	76.9	123.9	54.5	F.A./N.Wrth & L-t Liab	
	'09 102.5	106.2	102.1	103.3	102.0	138.0	120.5	87.6	91.3	100.2	40.7	F.A./N.Wrth & L-t Liab	
	'10 104.4	107.7	100.2	106.1	104.3	116.3	115.6	89.0	69.2	96.0	60.5	F.A./N.Wrth & L-t Liab	
	'11 109.6	110.2	99.1	105.3	121.1	99.3	118.7	130.4	95.8	134.6	43.0	F.A./N.Wrth & L-t Liab	
	'12 98.0	115.0	85.7	119.0	120.1	104.4	134.9	81.0	96.2	97.7	83.9	F.A./N.Wrth & L-t Liab	
	'13 106.6	108.9	83.6	109.9	120.5	103.4	82.8	98.2	-	90.7	75.4	F.A./N.Wrth & L-t Liab	
2) 수익성 지표												2) Profitability	
총자산의도이익률	'04 3.5	2.7	-3.1	2.0	2.0	-7.6	7.0	5.7	-4.8	3.1	24.4	Return On Assets	
	'05 4.5	3.9	0.6	1.9	4.4	-3.9	12.2	3.1	-14.0	-0.1	14.8	Return On Assets	
	'06 4.6	4.7	4.6	4.2	5.5	1.4	10.1	-10.1	3.3	-11.1	14.5	Return On Assets	
	'07 1.7	1.9	3.2	2.0	3.2	-9.0	4.5	-11.9	0.6	-1.1	10.3	Return On Assets	

Continued

표 2.1.3 재무지표 (중소도시지역)  
Financial Analysis Indicators (Hospitals in Other Cities)

단위 : %, 회, 일, (Unit : %, rounds, days)

재무지표	전체평균 Total	일반병원 (General I)							특수병원 (Special)				Indicator
		평균 Subtotal		중합병원 (General Hospital)		병 원 Hospital	정신병원 Mental	진검성병원 TB & Lep.	한방병원 Oriental	치과병원 Dental			
		상급종합 Tertiary	300병상이상 300 Beds +	160-299병상 160-299Beds	160병상미만 160 Beds -								
총자산의로이익률	4.8	3.4	3.1	1.8	0.2	-9.6	10.4	-2.6	0.1	0.9	12.4	Return On Assets	
	3.5	2.7	9.3	1.4	2.0	-9.6	10.8	-2.4	-13.4	4.2	23.9	Return On Assets	
	7.2	6.1	7.1	2.8	0.5	-9.4	22.7	7.4	2.8	4.5	42.5	Return On Assets	
	2.8	2.8	7.3	2.2	1.7	-12.0	14.9	6.0	-7.5	3.3	12.9	Return On Assets	
	1.7	1.4	5.0	1.0	-0.4	-11.9	16.0	15.8	-12.4	-3.8	6.3	Return On Assets	
	1.8	0.6	2.1	0.6	-0.1	-9.1	7.3	9.3	-	-0.1	25.1	Return On Assets	
의료수익의로이익률	4.0	3.1	-1.9	2.1	2.6	-12.2	9.0	5.8	-21.4	-	13.6	Opr. Margin to Grs Reven	
	5.8	4.8	0.4	2.6	5.5	-5.3	14.5	5.1	-	-0.4	20.8	Opr. Margin to Grs Reven	
	5.4	5.6	3.4	4.8	6.8	2.3	8.7	-15.1	6.8	-10.3	10.4	Opr. Margin to Grs Reven	
	1.9	2.2	2.2	2.1	3.7	-11.7	6.6	-14.7	0.8	-1.9	4.1	Opr. Margin to Grs Reven	
	0.3	0.4	1.5	0.3	-2.8	-12.5	5.9	-7.0	0.6	-1.1	4.9	Opr. Margin to Grs Reven	
	3.7	3.0	6.6	1.5	3.0	-10.2	12.5	-3.1	-20.3	10.5	9.2	Opr. Margin to Grs Reven	
	7.2	6.4	5.9	2.8	0.7	-12.8	20.6	7.4	3.6	7.4	15.8	Opr. Margin to Grs Reven	
	3.1	3.1	5.9	2.4	2.2	-21.3	15.4	5.5	-30.8	2.1	6.9	Opr. Margin to Grs Reven	
	-3.2	1.6	4.1	1.0	-0.5	-16.9	13.5	17.4	-43.8	-4.7	3.0	Opr. Margin to Grs Reven	
	2.0	0.7	2.0	0.7	-0.1	-13.2	7.8	9.8	-	-0.1	21.3	Opr. Margin to Grs Reven	
총자산경상이익률	1.5	1.2	-4.5	-0.5	-0.0	-4.5	5.7	2.5	6.7	-1.1	14.6	Nrml Prft to Tot Assets	
	3.1	2.8	-3.9	0.5	4.7	-4.0	10.6	2.3	2.5	2.0	7.3	Nrml Prft to Tot Assets	
	3.0	3.0	0.2	2.2	4.3	0.2	8.2	-0.7	-0.1	-5.8	15.2	Nrml Prft to Tot Assets	
	2.8	1.1	0.5	0.4	3.1	-6.5	3.4	1.9	0.7	-4.6	4.6	Nrml Prft to Tot Assets	
	4.1	1.2	0.5	0.8	2.7	-4.8	6.9	-2.3	1.0	2.3	5.6	Nrml Prft to Tot Assets	
	3.5	2.5	5.9	-	3.4	-5.0	11.2	10.1	-2.1	-2.1	23.1	Nrml Prft to Tot Assets	
	6.0	5.2	2.0	1.5	1.1	-6.0	21.1	6.5	-0.0	0.7	40.8	Nrml Prft to Tot Assets	
	2.0	2.0	4.1	0.8	1.6	-6.5	12.1	2.0	-6.4	-4.2	14.4	Nrml Prft to Tot Assets	
	2.2	1.7	3.3	1.0	0.3	-6.4	13.9	11.7	-2.3	-7.5	6.0	Nrml Prft to Tot Assets	
	1.3	0.2	1.4	-0.0	0.1	-3.8	2.3	6.2	-	-2.2	25.0	Nrml Prft to Tot Assets	
의료수익경상이익률	1.7	1.3	-2.8	-0.5	-0.1	-7.2	7.3	2.5	30.1	-2.1	8.1	Nrml Prft to Grs Reven	
	4.0	3.4	-2.6	0.6	5.9	-5.5	12.6	3.8	8.9	5.3	10.3	Nrml Prft to Grs Reven	
	3.6	3.5	0.2	2.5	5.4	0.2	7.0	-1.0	-0.2	-5.4	10.9	Nrml Prft to Grs Reven	
	1.9	1.3	0.4	0.4	3.7	-8.4	5.0	2.4	1.0	-7.8	3.7	Nrml Prft to Grs Reven	
	1.1	0.4	-0.1	-0.2	-0.4	-6.2	3.3	-1.8	8.8	0.1	4.5	Nrml Prft to Grs Reven	
	3.7	2.8	4.2	0.1	5.1	-5.4	13.0	13.0	-3.2	-0.2	8.9	Nrml Prft to Grs Reven	
	6.1	5.4	1.7	1.5	1.5	-8.1	19.1	6.6	-0.1	1.1	15.2	Nrml Prft to Grs Reven	

Continued

표 2.1.3 재무지표 (중소도시지역)  
Financial Analysis Indicators (Hospitals in Other Cities)

단위 : %, 회, 일, (Unit : %, rounds, days)

재무지표	전체평균 Total	일반병원 (General I)						특수병원 (Special)				Indicator
		평균 Subtotal		종합병원 (General Hospital)		병원 Hospital	정신병원 Mental	진료성병원 TB & Lepr.	한방병원 Oriental	치과병원 Dental		
		상급종합 Tertiary	300병상이상 300 Beds +	160-299병상 160-299Beds	160병상미만 160 Beds -							
의료수익경상이익률	'11 2.3	2.3	3.3	0.9	2.1	-11.5	12.6	1.8	-11.5	-2.7	7.7	Nrml Prft to Grs Reven
	'12 0.2	1.9	2.7	1.1	0.4	-10.1	11.8	12.9	-11.7	-9.3	4.1	Nrml Prft to Grs Reven
	'13 1.5	0.2	1.4	-0.0	0.1	-5.5	2.5	6.6	-	-2.9	21.2	Nrml Prft to Grs Reven
총자산순이익률	'04 1.5	1.1	-4.6	-0.4	-0.2	-4.5	5.4	1.5	6.7	-0.2	13.9	Net Prft to Tot Assts
	'05 2.4	2.4	-4.4	0.4	4.4	-4.9	9.8	2.0	-0.3	1.8	2.5	Net Prft to Tot Assts
	'06 2.9	2.8	0.2	1.9	3.9	0.1	8.5	-0.9	-0.3	-5.8	14.9	Net Prft to Tot Assts
	'07 2.3	1.7	4.9	1.2	3.0	-6.6	3.4	1.6	0.6	-4.6	4.6	Net Prft to Tot Assts
	'08 3.8	2.3	-0.5	0.6	1.6	-4.1	6.2	-2.3	2.0	3.0	5.6	Net Prft to Tot Assts
	'09 3.6	2.7	5.8	-	3.9	-4.7	11.1	9.9	-2.1	-0.1	23.1	Net Prft to Tot Assts
	'10 5.8	5.0	1.9	1.5	0.9	-6.0	20.5	6.2	-0.2	0.6	40.8	Net Prft to Tot Assts
	'11 1.6	1.5	2.9	0.7	1.4	-6.5	10.0	1.5	-6.4	-4.2	14.4	Net Prft to Tot Assts
	'12 1.6	1.4	2.0	0.8	0.1	-6.4	13.2	9.5	-2.3	-7.6	5.2	Net Prft to Tot Assts
	'13 1.5	-0.2	0.5	-	-0.3	-5.4	1.3	5.9	-	-2.2	22.0	Net Prft to Tot Assts
의료수익순이익률	'04 1.7	1.2	-2.8	-0.4	-0.2	-7.3	6.9	1.5	30.1	-0.3	7.7	Net Prft to Grs Reven
	'05 3.1	3.0	-2.9	0.5	5.5	-6.7	11.7	3.3	-1.1	4.8	3.6	Net Prft to Grs Reven
	'06 3.4	3.3	0.1	2.2	4.9	0.1	7.2	-1.4	-0.6	-5.4	10.7	Net Prft to Grs Reven
	'07 2.5	1.9	3.4	1.3	3.5	-8.5	4.9	2.0	0.8	-7.8	3.7	Net Prft to Grs Reven
	'08 1.0	0.2	-0.2	-0.4	-0.5	-5.5	2.8	-1.8	8.6	2.6	4.5	Net Prft to Grs Reven
	'09 3.8	3.0	4.2	-	5.9	-5.0	12.8	12.7	-3.2	-0.2	8.9	Net Prft to Grs Reven
	'10 5.9	5.2	1.6	1.5	1.3	-8.2	18.6	6.2	-0.2	1.0	15.2	Net Prft to Grs Reven
	'11 1.8	1.8	2.3	0.7	1.8	-11.5	10.4	1.3	-2.5	-2.7	7.7	Net Prft to Grs Reven
	'12 -0.2	1.5	1.7	0.8	0.1	-10.2	11.2	10.5	-11.7	-9.4	4.8	Net Prft to Grs Reven
	'13 0.9	-0.3	0.4	-	-0.4	-7.8	1.4	6.2	-	-2.9	18.7	Net Prft to Grs Reven
3) 활동성 지표												3) Activity
총자산회전율	'04 0.9	0.9	1.6	1.0	0.8	0.6	0.8	1.0	0.2	0.5	1.8	Tot Asst Turnover
	'05 0.8	0.8	1.5	0.7	0.8	0.7	0.8	0.6	0.3	0.4	0.7	Tot Asst Turnover
	'06 0.8	0.8	1.4	0.9	0.8	0.6	1.2	0.7	0.5	1.1	1.4	Tot Asst Turnover
	'07 0.9	0.9	1.5	0.9	0.8	0.8	0.7	0.8	0.7	0.6	2.5	Tot Asst Turnover
	'08 1.2	1.1	1.5	1.1	1.1	0.9	1.2	0.9	1.1	0.8	2.5	Tot Asst Turnover
	'09 0.9	0.9	1.4	0.9	0.7	0.9	0.9	0.8	0.7	0.4	2.6	Tot Asst Turnover
	'10 1.0	1.0	1.2	1.0	0.7	0.7	1.1	1.0	0.8	0.6	2.7	Tot Asst Turnover
	'11 0.9	0.9	1.2	0.9	0.8	0.6	1.0	1.1	0.1	1.6	1.9	Tot Asst Turnover
	'12 1.5	0.9	1.2	0.9	0.8	0.6	1.2	0.9	0.1	0.8	2.1	Tot Asst Turnover

Continued

표 2.1.3 재무지표 (중소도시지역)  
Financial Analysis Indicators (Hospitals in Other Cities)

단위 : %, 회, 일, (Unit : %, rounds, days)

재무지표	전체평균 Total	일반병원 (General I)						특수병원 (Special)				지과병원 Dental	Indicator
		평균 Subtotal		종합병원 (General Hospital)		병 원 Hospital	정신병원 Mental	진료성병원 TB & Lepr.	한방병원 Oriental	진료성병원 TB & Lepr.			
		상급종합 Tertiary	300병상이상 300 Beds +	160-299병상 160-299Beds	160병상미만 160 Beds -								
총자산회전율	0.9	0.9	1.0	0.9	0.8	0.7	0.9	0.9	0.8	-	0.8	1.2	Tot Asst Turnover
총자산회전기간	417.5	409.5	224.8	374.2	463.5	597.3	465.3	370.4	1,631.6	675.0	203.1	203.1	Turnover Prd of Tot Asst
	462.6	445.1	240.8	497.2	457.0	494.9	434.8	600.6	1,315.6	984.8	515.2	515.2	Turnover Prd of Tot Asst
	430.9	423.9	267.7	416.8	457.9	567.3	311.6	542.0	740.4	337.4	261.0	261.0	Turnover Prd of Tot Asst
	422.1	420.6	250.6	392.4	432.1	470.8	533.8	452.6	497.2	622.1	144.9	144.9	Turnover Prd of Tot Asst
	463.1	438.1	258.1	378.4	352.9	452.1	502.5	432.6	337.8	392.7	173.8	173.8	Turnover Prd of Tot Asst
	384.7	408.8	258.5	389.3	546.7	388.9	420.7	469.9	554.4	904.0	140.8	140.8	Turnover Prd of Tot Asst
	368.1	380.6	305.7	359.7	511.1	498.1	330.9	368.0	468.6	596.5	136.3	136.3	Turnover Prd of Tot Asst
	411.9	413.8	294.4	400.1	466.3	648.9	378.9	330.6	681.9	234.3	194.0	194.0	Turnover Prd of Tot Asst
	249.5	401.4	300.0	386.4	484.7	579.9	309.2	401.9	388.1	449.2	176.9	176.9	Turnover Prd of Tot Asst
	403.8	408.8	351.5	395.5	445.3	528.6	388.9	385.1	-	477.4	310.1	310.1	Turnover Prd of Tot Asst
	66.7	64.5	187.2	85.8	53.3	37.4	49.0	153.7	37.6	51.2	124.0	124.0	Inventories Turnover
	115.2	114.6	244.6	134.5	111.2	64.6	39.5	49.5	35.5	36.8	74.0	74.0	Inventories Turnover
	88.6	101.4	202.9	128.8	82.2	54.7	131.7	106.1	31.8	93.0	34.1	34.1	Inventories Turnover
	87.1	91.1	165.8	115.7	78.6	60.2	70.3	60.3	65.4	53.6	39.0	39.0	Inventories Turnover
	100.5	101.8	150.0	112.6	94.0	71.0	101.0	141.0	61.3	88.2	41.3	41.3	Inventories Turnover
	106.8	98.6	170.5	103.7	79.5	57.5	114.9	73.0	77.7	98.4	157.8	157.8	Inventories Turnover
	110.0	106.0	148.8	86.7	85.9	71.8	173.9	165.2	141.0	121.9	74.8	74.8	Inventories Turnover
	98.5	97.8	163.6	95.8	91.1	66.3	47.9	273.5	75.8	59.5	102.1	102.1	Inventories Turnover
	87.6	93.0	170.8	88.1	87.7	66.2	86.8	93.6	15.1	98.3	65.3	65.3	Inventories Turnover
	88.9	95.0	207.2	85.9	85.3	83.9	107.8	208.1	-	53.2	44.4	44.4	Inventories Turnover
	18.6	17.9	5.4	12.6	23.5	33.7	25.8	7.9	35.3	37.1	17.1	17.1	Turnover Prd of Invent.
	10.4	10.0	4.3	8.2	10.7	19.8	31.6	23.6	21.8	51.0	28.1	28.1	Turnover Prd of Invent.
	16.0	17.5	5.3	8.6	15.4	19.4	29.7	10.1	18.8	21.8	52.2	52.2	Turnover Prd of Invent.
	12.0	11.4	6.0	9.2	14.8	17.1	12.8	20.1	9.3	31.5	44.6	44.6	Turnover Prd of Invent.
	19.6	17.9	7.2	11.6	17.9	22.8	24.9	10.8	40.0	28.2	41.2	41.2	Turnover Prd of Invent.
	11.5	11.6	5.9	10.7	15.4	20.2	12.2	20.3	15.7	19.2	13.9	13.9	Turnover Prd of Invent.
	11.6	11.4	6.7	12.8	14.1	17.3	9.1	8.1	4.8	19.6	26.2	26.2	Turnover Prd of Invent.
	12.4	12.4	6.3	11.5	14.8	19.9	35.6	6.0	27.4	27.7	21.6	21.6	Turnover Prd of Invent.
	18.3	12.9	6.0	12.7	14.4	19.4	19.3	4.8	49.4	18.6	22.1	22.1	Turnover Prd of Invent.
	15.0	13.4	5.2	13.6	17.3	17.7	17.0	9.5	-	41.0	58.9	58.9	Turnover Prd of Invent.
	8.0	7.5	7.2	7.6	6.2	5.7	9.2	7.2	5.5	9.1	20.1	20.1	Pat Receiv. Turnover
의료미수금회전율	13.3	13.0	12.1	13.3	12.9	96.6	31.6	23.6	21.8	51.0	28.1	28.1	Pat Receiv. Turnover

Continued

표 2.1.3 재무지표 (중소도시지역)  
Financial Analysis Indicators (Hospitals in Other Cities)

단위 : %, 회, 일, (Unit : %, rounds, days)

재무지표	전체평균 Total	일반병원 (General I)							특수병원 (Special)				Indicator
		평균 Subtotal	중환병원 (General Hospital)		160-299병상 160 Beds -			병원 Hospital	정신병원 Mental	전염성병원 TB & Lepr.	한방병원 Oriental	치과병원 Dental	
			상급종합 Tertiary	300병상이상 300 Beds +	160-299병상 160-299Beds	160병상미만 160 Beds -							
의료미수금회전율	'06 9.0	9.3	10.7	10.3	8.3	9.7	10.7	4.9	3.0	18.3	14.4	Pat Receiv. Turnover	
	'07 8.8	8.8	8.8	9.2	8.2	8.5	9.5	4.5	7.5	14.1	19.9	Pat Receiv. Turnover	
	'08 8.7	8.5	9.5	10.5	8.1	12.2	12.2	6.4	6.3	12.5	16.7	Pat Receiv. Turnover	
	'09 12.7	12.2	12.9	12.2	11.6	10.4	14.0	14.9	10.2	11.5	13.9	Pat Receiv. Turnover	
	'10 11.2	10.1	9.4	8.4	8.5	8.1	19.4	12.1	10.2	18.7	26.2	Pat Receiv. Turnover	
	'11 10.2	10.0	9.6	9.5	9.6	8.0	35.6	6.0	11.8	27.7	21.6	Pat Receiv. Turnover	
	'12 15.6	9.2	9.6	8.5	8.3	7.3	19.9	4.8	49.6	22.1	10.1	Pat Receiv. Turnover	
	'13 9.4	9.0	9.2	8.9	8.2	8.2	14.0	14.5	-	9.2	30.6	Pat Receiv. Turnover	
의료미수금회전기간	'04 46.8	49.0	51.3	48.3	55.8	66.5	42.2	53.0	73.7	43.6	23.3	Avg. Collection Period	
	'05 50.3	51.2	47.9	49.6	53.5	51.9	48.6	89.1	83.8	51.5	35.5	Avg. Collection Period	
	'06 56.4	55.7	53.1	54.8	58.9	44.0	37.2	93.9	133.9	22.5	29.2	Avg. Collection Period	
	'07 42.8	43.1	36.5	40.6	43.3	50.5	47.5	88.9	52.5	24.3	16.4	Avg. Collection Period	
	'08 33.0	32.8	23.5	23.6	30.4	34.2	42.1	49.7	59.4	29.6	14.7	Avg. Collection Period	
	'09 43.6	44.6	42.6	44.6	47.4	50.1	37.1	30.1	26.0	35.3	39.6	Avg. Collection Period	
	'10 36.0	38.9	39.1	44.2	43.8	43.8	28.0	45.4	65.1	23.0	9.8	Avg. Collection Period	
	'11 41.7	42.0	38.6	42.3	42.1	53.8	39.7	73.0	74.9	26.8	22.3	Avg. Collection Period	
	'12 19.8	41.6	39.4	45.4	45.2	47.6	21.8	21.5	80.4	31.1	9.8	Avg. Collection Period	
	'13 38.8	40.6	39.5	40.8	44.5	44.2	26.1	25.1	-	39.7	11.9	Avg. Collection Period	
4) 성장성 지표												4) Growth Rate	
의료수익증가율	'04 10.5	13.4	12.9	12.4	13.9	18.6	13.1	3.4	9.2	4.1	-17.5	Patient Revenues	
	'05 8.7	10.1	12.1	10.7	13.8	9.6	11.5	3.7	2.5	8.1	8.1	Patient Revenues	
	'06 5.1	4.5	5.5	5.4	10.7	-1.0	5.4	5.3	3.5	5.6	-	Patient Revenues	
	'07 6.2	10.4	15.2	10.0	12.6	8.8	5.4	-2.5	-2.2	6.1	2.3	Patient Revenues	
	'11 33.5	30.7	3.9	18.6	14.5	20.8	2.6	2.5	2.5	8.3	13.9	Patient Revenues	
	'12 6.4	4.1	5.5	4.7	1.5	4.9	4.0	-	7.0	16.2	7.1	Patient Revenues	
	'13 5.0	4.9	5.9	4.5	4.3	8.1	5.2	29.3	-	7.5	7.8	Patient Revenues	
입원수익증가율	'04 10.2	13.1	8.8	10.2	9.4	11.7	17.3	3.8	22.4	-2.0	-5.4	Inpatient Revenues	
	'05 9.0	10.3	12.0	9.0	13.0	-2.0	11.4	3.7	2.9	-3.2	-	Inpatient Revenues	
	'06 7.5	6.7	4.6	7.8	12.7	-2.4	19.4	3.5	8.1	7.2	-	Inpatient Revenues	
	'07 8.8	9.0	10.6	10.8	7.7	4.4	11.0	-0.1	3.0	10.5	6.1	Inpatient Revenues	
	'08 10.6	10.8	12.8	13.0	9.3	5.3	13.2	-0.1	2.4	8.4	4.9	Inpatient Revenues	
	'09 12.6	11.9	8.9	14.2	17.3	1.6	-0.4	24.0	-7.8	15.9	-	Inpatient Revenues	
	'10 7.4	7.3	5.5	8.3	6.8	5.3	8.1	12.0	2.0	2.1	23.4	Inpatient Revenues	

Continued

표 2.1.3 재무지표 (중소도시지역)  
Financial Analysis Indicators (Hospitals in Other Cities)

단위 : %, 회, 일, (Unit : %, rounds, days)

재무지표	전체평균 Total	일반병원 (General I)							특수병원 (Special)				지과병원 Dental	Indicator
		평균 Subtotal		중합병원 (General Hospital)		병원 Hospital			정신병원 Mental	진염성병원 TB & Lepr.	환방병원 Oriental			
		상급종합 Tertiary	300병상이상 300 Beds +	160-299병상 160-299Beds	160병상미만 160 Beds -	병 Hospital								
입원수익증가율	'11 11.6	11.6	-0.9	11.6	8.0	9.1	3.8	3.2	3.0	-0.3	3.8	Impatient Revenues		
	'12 2.9	6.4	13.5	5.5	6.8	9.1	-2.9	-	-11.8	-0.4	3.7	Impatient Revenues		
	'13 4.3	4.2	5.9	3.4	4.8	2.5	-5.7	29.7	-	7.9	4.4	Impatient Revenues		
외래수익증가율	'04 10.8	13.9	17.0	14.2	17.9	25.5	9.5	3.0	-4.0	10.2	-29.6	Outpatient Revenues		
	'05 15.2	15.8	15.8	11.2	15.7	16.1	19.8	29.7	-3.0	-0.7	8.0	Outpatient Revenues		
	'06 4.1	3.2	17.7	8.3	8.2	4.2	-5.9	22.3	11.3	2.6	-	Outpatient Revenues		
	'07 7.2	8.2	12.0	7.4	3.7	11.4	8.7	6.6	3.1	-0.1	1.9	Outpatient Revenues		
	'08 8.7	9.8	9.6	8.9	2.4	12.3	10.5	7.9	3.7	-0.1	2.2	Outpatient Revenues		
	'09 13.9	15.0	13.4	13.9	17.9	19.1	10.1	-16.3	13.2	11.9	26.3	Outpatient Revenues		
	'10 -0.3	0.8	5.5	1.8	3.7	-4.3	-9.0	-6.5	1.9	-12.3	0.1	Outpatient Revenues		
	'11 14.7	14.7	11.6	19.4	11.2	13.9	3.5	5.0	1.0	9.0	13.5	Outpatient Revenues		
	'12 0.8	5.0	4.0	14.6	8.8	0.2	-2.4	14.4	-	-17.3	8.7	Outpatient Revenues		
	'13 6.0	5.9	6.0	6.3	3.7	7.9	12.4	14.4	-	8.7	8.5	Outpatient Revenues		
총자산증가율	'04 10.9	10.5	7.1	8.7	10.4	4.9	13.0	9.4	16.8	16.1	6.1	Total Assets		
	'05 5.2	5.6	4.9	8.1	1.7	4.8	-	-	-	-	-	Total Assets		
	'06 11.2	10.4	24.2	7.8	15.4	6.3	6.9	11.8	6.4	-0.1	22.1	Total Assets		
	'07 8.0	9.8	14.3	6.9	12.9	21.3	4.0	-5.0	5.8	11.4	-7.2	Total Assets		
	'08 5.4	6.0	6.3	9.8	5.2	1.1	4.6	3.2	0.5	-2.5	10.2	Total Assets		
	'09 11.1	10.2	11.2	8.2	14.2	14.1	2.2	28.8	-5.9	22.1	-1.8	Total Assets		
	'10 7.3	7.3	5.5	3.3	7.6	24.1	7.2	3.5	3.5	10.4	14.3	Total Assets		
	'11 10.0	10.0	-1.4	14.1	8.4	11.2	2.0	1.5	2.7	1.4	7.3	Total Assets		
	'12 4.6	5.2	9.9	1.7	9.2	2.6	-3.1	-	-0.5	-	-9.6	Total Assets		
	'13 6.9	7.1	28.3	0.2	0.8	1.3	-4.6	-6.3	-	-2.6	-1.6	Total Assets		
입원환자증가율	'04 2.9	1.6	2.2	3.1	-6.8	-0.4	-0.8	-4.5	-31.8	24.6	-	Impatient Days		
	'05 2.1	3.5	4.3	3.2	5.8	2.3	6.1	1.2	3.1	3.8	-	Impatient Days		
	'06 2.5	3.8	6.3	3.5	2.1	1.5	5.3	3.1	-1.5	-2.5	-	Impatient Days		
	'07 4.5	6.8	10.3	9.3	7.7	8.9	-2.2	-4.2	10.3	-4.1	-	Impatient Days		
	'11 16.3	16.3	0.4	15.9	16.4	2.1	4.6	-3.1	-4.2	1.7	1.0	Impatient Days		
	'12 3.2	6.1	2.2	1.1	23.1	2.6	1.3	-	-12.9	-3.9	12.1	Impatient Days		
	'13 1.1	1.1	0.4	-0.1	3.6	5.6	0.9	-0.1	-	2.4	7.1	Impatient Days		
외래환자증가율	'04 9.2	13.0	5.9	9.0	14.2	-16.3	19.3	-10.2	-72.6	15.1	-	Outpatient Visits		
	'05 4.2	5.8	6.4	5.3	4.9	2.7	6.7	-2.3	-1.5	4.9	-	Outpatient Visits		
	'06 2.1	5.1	10.4	11.3	5.9	-1.5	-1.0	-3.2	-1.5	3.4	-	Outpatient Visits		

Continued





표 2.1.4 재무지표 (읍면지역)  
Financial Analysis Indicators (Hospitals in Rural Area)

단위 : %, 회, 일, (Unit : %, rounds, days)

재무지표	전체평균 Total	일반병원 (General I)						특수병원 (Special)				지표명 Indicator		
		평균 Subtotal		중합병원 (General Hospital)		병원 Hospital	정신병원 Mental	진염성병원 TB & Lepr.	환방병원 Oriental	치과병원 Dental				
		상급종합 Tertiary	300병상이상 300 Beds +	160-299병상 160-299Beds	160병상미만 160 Beds -									
1) 안전성 지표														
기본재산 비율														
'04	29.7	29.1	-	59.0	33.3	20.8	25.6	33.1	69.8	-	-	-	-	1) Stability
'05	50.0	47.9	-	58.5	45.0	-	40.4	32.6	-	-	-	-	-	Net Wrth to Tot Assets
'06	63.2	55.9	-	56.2	26.3	25.3	69.3	22.3	53.2	-	-	-	-	Net Wrth to Tot Assets
'07	50.1	49.0	-	51.0	47.0	28.7	36.9	86.9	-	-	-	-	-	Net Wrth to Tot Assets
'08	51.7	51.7	-	54.0	52.9	-14.8	39.6	34.4	-	-	-	-	-	Net Wrth to Tot Assets
'09	46.5	46.4	-	50.1	46.8	43.1	48.0	40.5	-	-	-	-	-	Net Wrth to Tot Assets
'10	49.5	48.5	-	52.6	46.4	-4.6	52.7	59.0	-	-	-	-	-	Net Wrth to Tot Assets
'11	53.3	53.4	-	48.7	57.9	-3.5	60.7	-	-	-	-	-	-	Net Wrth to Tot Assets
'12	47.5	46.9	-	58.0	67.6	21.8	23.4	74.9	-	-	-	-	-	Net Wrth to Tot Assets
'13	45.0	45.1	-	62.9	51.6	-29.0	38.5	43.1	-	-	-	-	-	Net Wrth to Tot Assets
'04	70.3	71.0	-	41.0	66.7	79.2	74.4	66.9	30.1	-	-	-	-	Liab. to Tot Assets
'05	50.0	52.1	-	41.5	55.0	-	59.6	67.4	-	-	-	-	-	Liab. to Tot Assets
'06	36.8	44.1	-	43.8	73.7	74.7	30.7	77.7	46.8	-	-	-	-	Liab. to Tot Assets
'07	49.9	51.0	-	49.0	53.0	71.3	63.1	13.1	-	-	-	-	-	Liab. to Tot Assets
'08	51.0	51.0	-	46.0	47.1	85.5	70.7	15.7	-	-	-	-	-	Liab. to Tot Assets
'09	53.5	53.6	-	49.9	53.2	56.9	52.0	59.5	-	-	-	-	-	Liab. to Tot Assets
'10	50.5	51.5	-	47.4	53.6	104.6	47.3	41.0	-	-	-	-	-	Liab. to Tot Assets
'11	46.7	46.6	-	51.3	42.1	103.5	39.3	-	-	-	-	-	-	Liab. to Tot Assets
'12	53.2	52.0	-	42.5	41.2	80.1	66.7	74.1	-	-	-	-	-	Liab. to Tot Assets
'13	55.0	54.9	-	37.1	48.4	129.0	61.5	56.9	-	-	-	-	-	Liab. to Tot Assets
'04	62.5	60.0	-	74.9	74.9	82.2	46.3	112.9	184.9	-	-	-	-	Current Ratio
'05	78.9	74.6	-	111.3	166.6	14.8	59.2	95.4	-	-	-	-	-	Current Ratio
'06	98.1	96.5	-	100.3	125.4	80.6	90.0	84.9	141.2	-	-	-	-	Current Ratio
'07	67.9	67.2	-	85.2	144.4	43.4	47.5	301.6	-	-	-	-	-	Current Ratio
'08	71.1	69.2	-	110.0	148.0	41.1	36.8	241.3	-	-	-	-	-	Current Ratio
'09	109.9	109.7	-	112.9	143.1	81.3	132.4	109.5	-	-	-	-	-	Current Ratio
'10	107.8	104.3	-	157.3	93.4	35.3	113.0	89.9	-	-	-	-	-	Current Ratio
'11	115.9	116.6	-	187.2	122.2	44.5	122.4	-	-	-	-	-	-	Current Ratio
'12	96.9	97.3	-	169.5	175.0	52.6	49.2	88.1	-	-	-	-	-	Current Ratio
'13	97.0	98.5	-	115.9	156.8	34.1	55.7	68.4	-	-	-	-	-	Current Ratio
'04	57.8	55.4	-	68.7	56.6	78.4	45.5	104.4	174.3	-	-	-	-	Quick Ratio
'05	64.1	63.1	-	57.8	143.1	11.8	53.3	70.1	-	-	-	-	-	Quick Ratio

Continued

표 2.1.4 재무지표 (읍면지역)  
Financial Analysis Indicators (Hospitals in Rural Area)

단위 : %, 회, 일, (Unit : %, rounds, days)

재무지표	전체평균 Total	일반병원 (General I)						특수병원 (Special)				Indicator
		평균 Subtotal		중합병원 (General Hospital)		병 원 Hospital	정신병원 Mental	진염성병원 TB & Lepr.	환방병원 Oriental	치과병원 Dental		
		상급종합 Tertiary	300병상이상 300 Beds +	160-299병상 160-299Beds	160병상미만 160 Beds -							
당좌비용	'06 82.9	81.2	80.0	92.8	75.2	78.8	68.0	129.9	189.6	-	Quick Ratio	
	'07 61.3	60.7	76.0	137.6	39.1	41.1	272.2	-	-	-	Quick Ratio	
	'08 66.2	64.2	65.5	134.6	49.3	58.1	217.8	-	-	-	Quick Ratio	
	'09 94.4	94.1	64.9	115.3	64.9	140.0	104.1	-	197.5	-	Quick Ratio	
	'10 86.6	82.5	89.8	84.7	30.5	94.1	84.3	-	797.9	-	Quick Ratio	
	'11 72.9	73.1	76.0	73.8	40.3	94.5	-	-	122.0	-	Quick Ratio	
	'12 77.5	72.5	75.8	74.5	38.7	93.8	-	-	-	-	Quick Ratio	
	'13 92.7	94.0	107.8	149.3	32.5	53.3	67.0	-	-	-	Quick Ratio	
고정비용	'04 263.5	271.3	142.3	219.5	284.0	329.6	197.7	108.2	-	-	Fixed Ratio	
	'05 208.1	188.3	140.2	122.0	-138.2	190.0	543.6	-	14.2	-	Fixed Ratio	
	'06 127.2	137.7	149.1	204.3	285.5	118.4	323.4	157.4	98.3	-	Fixed Ratio	
	'07 195.9	200.8	165.6	138.6	-846.6	222.1	100.5	-	-	-	Fixed Ratio	
	'08 155.5	156.5	146.9	124.8	32.6	226.0	263.0	-	-	-	Fixed Ratio	
	'09 157.8	158.2	145.8	151.5	178.3	148.2	143.6	-	77.9	-	Fixed Ratio	
	'10 141.2	145.5	123.8	172.1	-1,570.7	131.4	127.0	-	11.8	-	Fixed Ratio	
	'11 127.8	127.2	128.4	134.7	193.2	111.0	-	-	121.5	-	Fixed Ratio	
	'12 151.0	145.7	119.4	100.7	305.3	251.4	316.7	-	-	-	Fixed Ratio	
	'13 153.9	152.5	120.9	134.6	-218.7	203.4	181.7	-	-	-	Fixed Ratio	
고정장기적합율	'04 120.1	121.8	106.8	114.0	117.5	127.2	94.3	87.1	-	-	F.A./N.Wrth & L-t Liab	
	'05 126.4	115.1	97.8	75.3	-	124.4	285.1	-	10.8	-	F.A./N.Wrth & L-t Liab	
	'06 100.5	101.1	100.0	85.2	110.2	102.5	146.5	94.6	97.2	-	F.A./N.Wrth & L-t Liab	
	'07 114.8	115.6	103.3	85.8	166.3	132.5	91.2	-	-	-	F.A./N.Wrth & L-t Liab	
	'08 147.9	152.9	111.6	92.6	235.9	164.0	129.1	-	-	-	F.A./N.Wrth & L-t Liab	
	'09 96.8	96.9	96.0	89.0	107.4	91.0	94.1	-	77.9	-	F.A./N.Wrth & L-t Liab	
	'10 97.0	98.3	83.7	101.8	343.6	95.2	103.9	-	10.7	-	F.A./N.Wrth & L-t Liab	
	'11 86.7	86.4	78.9	95.1	238.8	80.7	-	-	164.4	-	F.A./N.Wrth & L-t Liab	
	'12 100.7	100.0	87.4	69.9	239.0	150.2	113.2	-	-	-	F.A./N.Wrth & L-t Liab	
	'13 101.4	100.7	95.8	86.2	-864.9	61.4	114.6	-	-	-	F.A./N.Wrth & L-t Liab	
2) 수익성 지표	'04 1.2	0.8	-2.6	4.7	-4.3	1.6	4.0	23.3	-	-	2) Profitability	
총자산의도이익률	'05 3.9	3.8	3.3	6.4	-6.8	3.9	1.9	-	33.6	-	Return On Assets	
	'06 2.1	2.4	0.4	6.6	-2.0	2.8	4.2	9.7	0.7	-	Return On Assets	
	'07 -0.3	0.2	0.2	4.5	-3.8	-1.1	-22.6	-	-	-	Return On Assets	

Continued



표 2.1.4 재무지표 (읍면지역)  
Financial Analysis Indicators (Hospitals in Rural Area)

단위 : %, 회, 일, (Unit : %, rounds, days)

재무지표	전체평균 Total	일반병원 (General)						특수병원 (Special)				Indicator
		중합병원 (General Hospital)		병원 Hospital		정신병원 Mental	진검성병원 TB & Lepr.	한방병원 Oriental	치과병원 Dental			
		평균 Subtotal	상급종합 Tertiary	300병상이상 300 Beds +	160-299병상 160-299Beds					160병상미만 160 Beds -		
외로수익경상이익률	'11 3.9	3.8	-	6.8	1.1	6.5	2.4	-	9.9	-	Nrml Prft to Grs Reven	
	'12 3.5	3.5	-	5.7	2.8	5.2	1.2	2.0	-	-	Nrml Prft to Grs Reven	
	'13 4.1	4.1	-	-	4.6	6.4	1.4	4.1	-	-	Nrml Prft to Grs Reven	
총자산순이익률	'04 -0.3	-0.7	-	0.3	2.7	-3.8	-1.0	2.3	24.6	-	Net Prft to Tot Assets	
	'05 2.1	2.0	-	1.0	3.2	-8.7	2.7	0.3	-	32.9	Net Prft to Tot Assets	
	'06 1.3	1.6	-	1.9	3.9	-2.8	2.2	0.4	-0.8	-	Net Prft to Tot Assets	
	'07 0.5	0.5	-	0.4	2.9	-1.3	-0.2	0.5	-	-	Net Prft to Tot Assets	
	'08 7.4	6.8	-	-0.2	4.2	3.9	9.0	2.5	-	-	Net Prft to Tot Assets	
	'09 10.8	10.7	-	8.3	1.3	11.4	15.8	28.0	-	-6.2	Net Prft to Tot Assets	
	'10 2.8	2.8	-	-1.7	2.5	-4.8	4.8	0.1	-	13.6	Net Prft to Tot Assets	
	'11 2.7	2.6	-	5.6	0.5	8.5	1.4	-	-	32.1	Net Prft to Tot Assets	
	'12 2.8	2.9	-	4.7	2.1	6.6	1.9	-	-	-	Net Prft to Tot Assets	
	'13 4.1	4.2	-	2.2	4.5	9.9	1.2	3.4	-	-	Net Prft to Tot Assets	
외로수익순이익률	'04 -0.4	-1.0	-	0.6	4.8	-3.9	-1.4	2.6	18.7	-	Net Prft to Grs Reven	
	'05 2.7	2.5	-	0.7	4.3	-6.5	4.2	0.7	-	14.3	Net Prft to Grs Reven	
	'06 2.5	2.9	-	3.7	4.0	-4.7	4.7	0.4	-0.6	-	Net Prft to Grs Reven	
	'07 0.6	0.6	-	0.6	3.1	-1.2	-0.2	1.6	-	-	Net Prft to Grs Reven	
	'08 2.7	2.2	-	-1.8	1.4	3.3	2.8	2.9	-	-	Net Prft to Grs Reven	
	'09 10.4	10.1	-	9.1	1.8	8.9	14.7	34.0	-	-1.4	Net Prft to Grs Reven	
	'10 3.1	3.0	-	-2.0	3.6	-3.6	5.2	0.1	-	18.1	Net Prft to Grs Reven	
	'11 3.5	3.4	-	6.3	0.5	5.5	2.3	-	-	9.9	Net Prft to Grs Reven	
	'12 3.2	3.2	-	5.0	2.5	5.2	1.0	2.7	-	-	Net Prft to Grs Reven	
	'13 4.3	4.3	-	3.2	4.3	6.3	1.3	4.0	-	-	Net Prft to Grs Reven	
3) 활동성 지표											3) Activity	
총자산회전율	'04 0.7	0.7	-	0.6	0.6	1.0	0.7	0.9	1.3	-	Tot Asst Turnover	
	'05 0.8	0.8	-	1.4	0.8	1.3	0.7	0.5	-	2.3	Tot Asst Turnover	
	'06 0.5	0.6	-	0.5	1.0	0.6	0.5	1.0	1.4	0.1	Tot Asst Turnover	
	'07 0.9	0.9	-	0.7	0.9	1.1	0.9	0.3	-	-	Tot Asst Turnover	
	'08 1.1	1.1	-	0.7	1.1	1.3	1.0	0.9	-	-	Tot Asst Turnover	
	'09 1.0	1.1	-	0.9	0.8	1.3	1.1	0.8	-	4.5	Tot Asst Turnover	
	'10 0.9	0.9	-	0.9	0.7	1.3	0.9	0.8	-	0.8	Tot Asst Turnover	
	'11 0.8	0.8	-	0.9	0.9	1.5	0.6	-	-	3.3	Tot Asst Turnover	
	'12 0.9	0.9	-	0.9	0.8	1.3	0.9	0.7	-	-	Tot Asst Turnover	

Continued

표 2.1.4 재무지표 (읍면지역)  
Financial Analysis Indicators (Hospitals in Rural Area)

단위 : %, 회, 일, (Unit : %, rounds, days)

재무지표	전체평균 Total	일반병원 (General I)						특수병원 (Special I)				Indicator
		평균 Subtotal		중합병원 (General Hospital)		병원 Hospital		정신병원 Mental	진염성병원 TB & Lepr.	한방병원 Oriental	치과병원 Dental	
		상급종합 Tertiary	300병상이상 300 Beds +	160-299병상 160-299Beds	160병상미만 160 Beds -							
총자산회전율	1.0	1.0	0.7	1.0	1.6	0.9	-	-	-	-	-	Tot Asst Turnover
총자산회전기간	495.5	504.8	633.4	635.0	372.4	507.5	411.3	277.8	-	-	-	Turnover Prd of Tot Asst
	465.9	459.1	271.3	485.8	273.1	555.1	686.6	-	158.3	-	-	Turnover Prd of Tot Asst
	541.2	544.9	688.4	372.4	607.3	683.5	359.2	255.4	239.6	-	-	Turnover Prd of Tot Asst
	420.2	414.5	505.3	388.1	323.3	408.6	1,063.2	-	-	-	-	Turnover Prd of Tot Asst
	377.9	381.3	544.8	442.2	280.3	357.6	417.8	-	-	-	-	Turnover Prd of Tot Asst
	350.2	345.8	400.3	486.2	284.7	340.3	443.6	-	80.2	-	-	Turnover Prd of Tot Asst
	408.1	403.6	422.1	516.1	273.9	395.9	469.2	-	487.0	-	-	Turnover Prd of Tot Asst
	468.2	475.5	410.7	415.5	236.3	591.4	-	-	112.0	-	-	Turnover Prd of Tot Asst
	408.9	405.0	397.0	444.8	290.8	413.9	525.7	-	-	-	-	Turnover Prd of Tot Asst
	337.4	375.0	517.6	349.4	233.6	407.4	429.4	-	-	-	-	Turnover Prd of Tot Asst
	51.4	49.5	32.4	28.2	56.7	60.0	117.6	-	87.7	-	-	Inventories Turnover
	68.2	67.1	106.2	62.2	33.8	54.3	78.0	-	30.8	-	-	Inventories Turnover
	43.9	44.3	71.4	53.3	34.2	40.8	66.3	-	25.9	-	-	Inventories Turnover
	55.1	55.2	100.0	53.2	46.6	49.3	47.4	-	-	-	-	Inventories Turnover
	115.0	108.4	183.3	82.6	75.3	114.9	202.8	-	-	-	-	Inventories Turnover
	92.2	93.0	123.9	62.6	81.7	129.6	46.6	-	-	-	-	Inventories Turnover
	94.7	95.8	117.1	59.0	66.3	110.7	67.9	-	143.4	-	-	Inventories Turnover
	95.0	93.1	108.5	64.9	65.9	58.9	-	-	138.2	-	-	Inventories Turnover
	75.9	73.1	85.3	63.4	89.2	67.8	60.9	-	-	-	-	Inventories Turnover
	72.5	70.4	47.8	71.2	87.5	96.2	201.0	-	-	-	-	Inventories Turnover
	22.4	23.1	34.7	38.9	19.7	19.5	9.0	-	24.7	-	-	Turnover Prd of Invent.
	17.3	17.5	10.7	18.1	37.9	22.0	15.6	-	-	-	-	Turnover Prd of Invent.
	25.7	25.8	16.2	18.8	36.1	29.2	13.6	-	6.0	-	-	Turnover Prd of Invent.
	19.9	19.9	8.9	19.7	24.1	24.9	23.7	-	-	-	-	Turnover Prd of Invent.
	23.0	24.4	44.4	18.0	15.4	26.0	6.9	-	-	-	-	Turnover Prd of Invent.
	13.4	13.2	7.1	19.8	13.2	13.8	36.4	-	-	-	-	Turnover Prd of Invent.
	13.7	13.5	7.7	21.6	16.3	13.8	19.0	-	-	-	-	Turnover Prd of Invent.
	12.6	12.9	8.5	18.3	17.2	24.2	-	-	17.8	-	-	Turnover Prd of Invent.
	14.9	15.5	11.1	18.8	13.1	19.7	3.4	-	-	-	-	Turnover Prd of Invent.
	16.9	17.4	27.9	18.8	14.7	16.5	6.1	-	-	-	-	Turnover Prd of Invent.
	7.1	7.4	5.5	5.8	7.0	8.3	4.1	-	7.2	-	-	Pat Receiv. Turnover
의료미수금회전율	10.7	11.2	10.7	11.0	37.9	7.8	15.6	-	45.7	-	-	Pat Receiv. Turnover

Continued



표 2.1.4 재무지표 (읍면지역)  
Financial Analysis Indicators (Hospitals in Rural Area)

단위 : %, 회, 일, (Unit : %, rounds, days)

재무지표	전체평균 Total	일반병원 (General I)						특수병원 (Special I)				Indicator	
		평균 Subtotal		중합병원 (General Hospital)		병 원 Hospital	정신병원 Mental	진염성병원 TB & Lepr.	한방병원 Oriental	치과병원 Dental			
		상급종합 Tertiary	300병상이상 300 Beds +	160-299병상 160-299Beds	160병상미만 160 Beds -								
입원수익증가율	'11 8.0 '12 -0.7 '13 3.0	8.0 -1.8 3.0	8.0 -6.8 3.0	6.8 1.4 7.4	12.6 2.6 4.5	3.8 0.2 -16.3	-	-	-	-	-	Impatient Revenues	
외래수익증가율	'04 12.0 '05 7.8 '06 2.5 '07 2.2 '08 2.6 '09 9.3 '10 3.7 '11 11.3 '12 1.4 '13 4.6	10.7 7.8 2.5 2.2 2.6	10.7 9.9 12.3 5.6 6.7	9.9 2.2 2.9 6.1 7.3	30.3 14.9 11.3 7.6 5.4	6.5 8.3 -2.6 -2.8 4.7	29.3 -2.8 4.2 1.1 1.3	-2.8	-	-	-	-	Outpatient Revenues
총자산증가율	'04 9.8 '05 5.3 '06 6.9 '07 3.0 '08 4.7 '09 12.7 '10 7.8 '11 2.1 '12 3.7 '13 3.5	9.6 5.3 8.1 3.0 4.3	9.6 5.3 8.1 3.0 4.3	32.8 13.4 16.2 4.1 3.2	18.8 - 15.0 2.0 9.6	5.2 3.3 2.8 3.6 4.3	8.8 - 8.1 -0.4 12.4	20.1	-	-	-	-	Outpatient Revenues
입원환자증가율	'04 11.2 '05 2.3 '06 2.8 '07 6.5 '08 2.7 '09 -0.4 '10 -7.7 '11 22.0 '12 5.8 '13 -2.5	3.9 2.9 8.7 2.7 -0.4	3.9 2.9 8.7 2.7 -0.4	6.9 4.8 4.5 10.2 1.3 -6.5	3.4 2.1 1.5 9.5 10.6	11.8 5.6 3.4 5.4 4.6	-0.5 -0.5 0.8 -0.5 -0.1	-0.2	7.5	-	-	-	Impatient Days
외래환자증가율	'04 22.0 '05 5.8 '06 -2.5	23.0 6.9 -2.2	23.0 6.9 -2.2	6.2 7.4 -3.5	6.2 7.4 -3.5	0.7 9.2 -1.5	-13.1	9.0	-	-	-	-	Outpatient Visits

Continued





표 2.1.5 재무지표 (민간병원)  
Financial Analysis Indicators (Private Hospitals)

단위 : %, 회, 일, (Unit : %, rounds, days)

재무지표	전체평균 Total	일반병원 (General I)						특수병원 (Special)				지과병원 Dental	Indicator	
		중합병원 (General Hospital)		160-299병상 160-299Beds		160병상미만 160 Beds -		정신병원 Mental	진염성병원 TB & Lepr.	한방병원 Oriental	Stability			
		평균 Subtotal	상급종합 Tertiary	300병상이상 300 Beds +	160-299병상 160-299Beds	160병상미만 160 Beds -	Hospital							
1) 안전성 지표														
기본재산 비율	'04 39.1	32.3	36.7	31.9	20.7	4.4	36.1	52.5	70.0	69.1	52.6	Net Wrth to Tot Assets		
	'05 39.4	33.7	28.2	42.0	30.6	14.9	30.7	50.0	66.4	61.0	52.2	Net Wrth to Tot Assets		
	'06 38.4	35.8	34.5	35.1	34.7	21.4	40.8	40.1	66.2	70.2	47.9	Net Wrth to Tot Assets		
	'07 38.3	37.7	30.5	37.7	29.2	33.0	48.0	71.7	64.8	76.8	26.2	Net Wrth to Tot Assets		
	'08 31.9	29.1	22.7	31.8	27.5	17.6	31.3	40.2	65.1	34.7	64.9	Net Wrth to Tot Assets		
	'09 40.5	34.1	31.9	34.7	30.1	33.9	39.8	45.3	-	73.3	73.9	Net Wrth to Tot Assets		
	'10 40.3	35.9	32.4	35.2	30.9	25.7	43.7	41.3	69.8	54.6	74.2	Net Wrth to Tot Assets		
	'11 34.3	34.2	29.3	34.2	31.6	27.9	43.3	39.7	-	30.4	91.5	Net Wrth to Tot Assets		
	'12 38.4	36.5	38.8	38.5	29.4	24.5	47.0	48.3	-	60.4	67.1	Net Wrth to Tot Assets		
	'13 33.5	32.5	41.9	35.6	24.6	23.5	32.6	35.0	-	48.5	47.9	Net Wrth to Tot Assets		
타인자본의존도	'04 60.9	67.7	63.3	68.1	79.3	95.6	63.9	47.5	30.0	30.9	47.4	Liab. to Tot Assets		
	'05 60.8	66.5	72.9	57.9	69.3	85.1	69.3	50.0	13.6	39.0	47.8	Liab. to Tot Assets		
	'06 61.6	64.2	65.5	64.9	65.3	76.6	59.2	59.9	33.8	29.8	52.1	Liab. to Tot Assets		
	'07 61.7	62.3	69.5	62.3	70.8	67.0	52.0	28.3	35.2	23.2	73.8	Liab. to Tot Assets		
	'08 68.7	69.5	77.3	68.2	72.5	82.4	70.4	59.8	34.9	65.3	35.1	Liab. to Tot Assets		
	'09 59.5	65.9	68.1	65.3	69.9	66.1	60.2	54.7	-	26.7	26.1	Liab. to Tot Assets		
	'10 59.7	64.1	67.6	64.8	69.1	74.3	56.3	58.7	30.2	45.4	25.8	Liab. to Tot Assets		
	'11 65.4	65.6	70.7	65.6	67.7	72.1	56.7	60.3	-	69.6	27.6	Liab. to Tot Assets		
	'12 70.5	67.0	69.7	66.3	71.1	71.5	57.5	70.5	-	41.5	32.8	Liab. to Tot Assets		
	'13 67.6	68.5	66.7	66.7	73.5	78.3	63.1	64.3	-	54.5	52.2	Liab. to Tot Assets		
유동비율	'04 61.7	56.5	77.8	56.1	31.8	44.1	62.2	113.3	37.6	113.7	55.7	Current Ratio		
	'05 90.0	88.4	78.3	81.9	60.8	35.7	56.4	109.4	172.3	154.8	644.0	Current Ratio		
	'06 81.0	73.4	70.9	88.3	71.0	38.3	65.0	88.6	138.4	126.3	236.7	Current Ratio		
	'07 82.3	73.6	67.8	88.0	58.9	62.5	81.3	154.7	224.4	104.5	266.1	Current Ratio		
	'08 105.4	99.3	78.7	104.6	76.0	117.9	111.2	94.5	371.4	154.4	166.3	Current Ratio		
	'09 91.0	75.6	83.7	73.4	54.5	77.2	100.5	100.4	-	276.1	355.4	Current Ratio		
	'10 87.3	73.3	85.0	73.1	55.9	71.0	80.8	109.2	317.5	184.7	604.7	Current Ratio		
	'11 74.8	73.0	78.3	73.1	54.4	65.0	106.3	62.4	-	211.6	717.2	Current Ratio		
	'12 106.8	72.0	79.0	75.6	59.1	72.4	80.6	132.8	-	257.3	400.6	Current Ratio		
	'13 75.1	73.0	83.4	69.8	57.9	74.5	101.9	94.9	-	57.5	208.9	Current Ratio		
당좌비율	'04 52.9	49.9	55.2	50.3	41.8	38.5	52.4	102.2	35.5	76.6	50.1	Quick Ratio		
	'05 71.2	48.4	55.6	52.5	42.3	29.5	46.2	96.6	154.6	118.9	631.0	Quick Ratio		

Continued

표 2.1.5 재무지표 (민간병원)  
Financial Analysis Indicators (Private Hospitals)

단위 : %, 회, 일, (Unit : %, rounds, days)

재무지표	전체평균 Total	일반병원 (General I)						특수병원 (Special)				Indicator
		중합병원 (General Hospital)		병원 Hospital		정신병원 Mental	진염성병원 TB & Lepr.	환방병원 Oriental	치과병원 Dental			
		평균 Subtotal	상급종합 Tertiary	300병상이상 300 Beds +	160-299병상 160-299Beds					160병상미만 160 Beds -		
당좌비용	'06 70.5	62.6	63.7	69.1	62.5	26.8	59.6	82.8	231.2	111.8	225.4	Quick Ratio
	'07 74.3	65.7	65.0	80.2	54.9	45.4	68.8	141.3	217.4	85.0	259.1	Quick Ratio
	'08 77.7	70.5	39.3	64.3	49.0	85.8	91.6	83.7	348.0	140.5	130.8	Quick Ratio
	'09 75.6	63.6	76.6	62.8	44.2	56.2	77.1	66.6	-	262.7	277.9	Quick Ratio
	'10 70.1	59.7	77.8	62.9	42.6	47.3	61.5	64.2	273.9	151.8	454.1	Quick Ratio
	'11 75.6	74.8	72.0	71.4	59.5	40.5	68.1	64.3	-	73.0	292.0	Quick Ratio
	'12 78.9	74.4	79.3	75.7	79.5	76.8	77.0	20.1	-	57.4	70.3	Quick Ratio
	'13 72.2	70.3	81.2	66.9	55.5	71.8	98.5	93.3	-	54.3	194.5	Quick Ratio
고정비용	'04 202.7	245.1	188.9	244.6	413.4	1,639.4	223.2	152.2	128.4	116.1	141.9	Fixed Ratio
	'05 187.4	222.9	251.3	177.6	240.4	580.1	255.3	188.0	104.5	138.2	120.1	Fixed Ratio
	'06 190.6	207.8	214.6	206.8	210.4	375.1	191.0	181.0	77.2	132.8	113.5	Fixed Ratio
	'07 196.5	200.6	242.5	193.4	258.9	236.1	162.9	113.3	81.2	113.0	266.9	Fixed Ratio
	'08 188.8	199.9	185.5	180.1	236.8	225.4	192.1	183.8	69.8	109.0	141.2	Fixed Ratio
	'09 176.3	215.2	219.7	214.8	253.8	222.0	179.8	150.6	-	109.5	76.7	Fixed Ratio
	'10 181.6	208.7	212.5	217.1	251.0	286.8	172.7	155.4	76.5	143.0	74.4	Fixed Ratio
	'11 231.1	232.1	236.0	224.2	254.3	297.0	207.6	181.3	-	312.6	43.0	Fixed Ratio
	'12 139.3	226.8	183.8	225.5	287.3	256.5	197.7	254.5	-	122.1	94.3	Fixed Ratio
	'13 222.6	229.9	188.1	215.5	314.9	296.8	220.9	214.8	-	169.7	127.1	Fixed Ratio
고정장기적합율	'04 119.3	125.4	114.4	128.2	157.6	192.2	117.1	97.1	123.0	97.1	137.1	F.A./N.Wrth & L-t Liab
	'05 104.0	116.6	110.7	106.9	125.9	136.8	126.8	127.8	95.7	116.6	66.5	F.A./N.Wrth & L-t Liab
	'06 109.4	114.2	116.7	105.3	117.8	165.0	117.7	105.1	64.3	125.5	67.4	F.A./N.Wrth & L-t Liab
	'07 107.5	113.0	120.1	105.3	123.2	120.5	106.5	92.4	66.7	99.3	78.9	F.A./N.Wrth & L-t Liab
	'08 134.3	130.1	151.4	131.1	89.8	171.9	132.1	139.5	53.2	177.0	140.7	F.A./N.Wrth & L-t Liab
	'09 104.1	113.2	109.1	114.2	134.9	110.8	99.8	99.8	-	86.5	64.5	F.A./N.Wrth & L-t Liab
	'10 105.6	113.9	106.6	112.9	129.5	116.7	108.4	95.5	63.9	88.6	59.6	F.A./N.Wrth & L-t Liab
	'11 120.0	120.3	113.2	112.9	131.4	136.8	121.1	130.4	-	129.8	43.0	F.A./N.Wrth & L-t Liab
	'12 91.2	117.0	103.7	115.2	128.3	115.7	117.7	97.8	-	81.2	71.9	F.A./N.Wrth & L-t Liab
	'13 110.9	112.4	96.3	111.0	130.8	113.6	107.6	102.8	-	114.0	74.8	F.A./N.Wrth & L-t Liab
2) 수익성 지표												2) Profitability
총자산의도이익률	'04 5.5	5.2	4.8	2.4	-0.3	-7.4	9.4	4.0	-1.8	3.3	29.4	Return On Assets
	'05 10.2	4.6	1.5	3.4	5.5	-4.9	9.0	5.5	-7.7	1.5	42.0	Return On Assets
	'06 6.6	5.5	2.8	4.4	7.5	2.2	7.7	-0.6	6.3	1.3	25.0	Return On Assets
	'07 8.8	5.7	1.7	3.5	7.0	4.4	9.1	-0.1	14.5	1.9	37.6	Return On Assets

Continued

표 2.1.5 재무지표 (민간병원)  
Financial Analysis Indicators (Private Hospitals)

단위 : %, 회, 일, (Unit : %, rounds, days)

재무지표	전체평균 Total	일반병원 (General I)						병원 Hospital	특수병원 (Special)				Indicator
		중합병원 (General Hospital)		160-299병상		160병상미만 160 Beds -	정신병원 Mental		진검성병원 TB & Lep.	한방병원 Oriental	치과병원 Dental		
		300병상이상 300 Beds +	160-299병상 160-299Beds	평균 Subtotal	상급종합 Tertiary								
총자산의로이익률	10.7	6.9	3.6	2.0	7.0	1.8	11.5	3.6	8.6	-1.4	83.5	Return On Assets	
	10.1	8.6	10.3	4.3	7.4	8.9	15.0	8.0	-	4.2	21.8	Return On Assets	
	9.0	7.7	5.5	3.1	7.3	3.0	14.2	9.5	3.7	7.2	23.8	Return On Assets	
	6.5	6.5	6.0	3.4	5.8	3.6	13.9	6.0	-	8.7	12.9	Return On Assets	
	6.2	5.0	5.3	2.0	5.0	3.4	11.5	13.3	-	4.3	5.1	Return On Assets	
	5.8	4.1	3.9	1.1	4.8	4.8	9.0	9.1	-	4.6	55.2	Return On Assets	
의료수익의로이익률	5.8	5.2	3.4	2.2	-0.4	-5.8	10.6	6.2	-5.5	5.9	15.3	Op. Margin to Grs Reven	
	11.3	4.8	1.1	3.6	5.8	-5.2	10.8	6.9	-17.8	3.9	38.8	Op. Margin to Grs Reven	
	6.7	5.6	2.1	4.5	8.4	2.4	9.7	-0.7	6.8	3.2	15.0	Op. Margin to Grs Reven	
	8.1	5.4	1.2	3.2	6.9	6.0	9.2	-0.1	8.8	2.7	24.4	Op. Margin to Grs Reven	
	5.2	0.9	2.0	1.7	5.8	3.2	6.5	4.8	8.3	-1.9	24.7	Op. Margin to Grs Reven	
	8.6	7.7	7.5	4.0	7.5	8.3	14.3	8.0	-	8.4	12.3	Op. Margin to Grs Reven	
	8.2	7.2	4.2	3.0	7.6	3.4	13.8	8.7	5.3	9.3	14.6	Op. Margin to Grs Reven	
	6.3	6.3	4.3	3.4	6.6	3.7	13.8	5.5	-	8.9	6.9	Op. Margin to Grs Reven	
	6.4	4.7	3.8	1.9	5.5	4.0	10.8	13.4	-	5.1	6.5	Op. Margin to Grs Reven	
	5.4	3.9	2.8	1.1	5.0	5.1	9.2	8.9	-	5.9	27.7	Op. Margin to Grs Reven	
총자산경상의로이익률	3.0	3.0	1.2	0.3	-2.5	-3.8	7.0	2.2	8.6	-0.3	20.8	Nrml Prft to Tot Assets	
	7.6	2.9	-2.8	1.5	5.2	-5.1	7.7	4.8	6.8	1.7	33.4	Nrml Prft to Tot Assets	
	4.3	3.2	-1.2	2.5	5.3	0.2	6.3	0.2	-0.2	-0.8	21.6	Nrml Prft to Tot Assets	
	5.0	2.4	-1.4	1.0	4.2	1.4	4.8	0.4	-0.4	-3.5	29.3	Nrml Prft to Tot Assets	
	7.4	2.4	-2.1	1.0	5.1	2.3	7.1	-2.2	-0.1	-8.9	78.5	Nrml Prft to Tot Assets	
	7.1	5.8	3.9	2.5	4.7	7.8	13.6	6.4	-	1.2	17.5	Nrml Prft to Tot Assets	
	6.0	4.7	-1.2	1.6	4.7	1.5	11.8	7.3	-0.3	2.9	20.4	Nrml Prft to Tot Assets	
	4.2	4.2	1.3	2.2	3.9	3.7	10.7	2.0	-	3.1	14.4	Nrml Prft to Tot Assets	
	4.3	3.2	2.0	1.6	3.0	1.2	8.9	9.1	-	3.6	4.7	Nrml Prft to Tot Assets	
	3.4	1.7	0.3	-0.5	2.8	3.8	5.5	5.4	-	1.4	54.1	Nrml Prft to Tot Assets	
의료수익경상의로이익률	3.2	3.0	0.9	0.3	-2.8	-3.0	8.0	3.3	25.5	-0.6	10.8	Nrml Prft to Grs Reven	
	8.4	3.0	-2.1	1.6	5.5	-5.4	9.2	6.0	15.7	4.5	30.9	Nrml Prft to Grs Reven	
	4.3	3.3	-0.9	2.5	5.9	0.2	8.0	0.3	-0.2	-2.0	13.0	Nrml Prft to Grs Reven	
	4.6	2.3	-1.0	0.9	4.1	1.9	4.9	0.6	-0.2	-5.0	19.0	Nrml Prft to Grs Reven	
	3.3	0.9	-1.6	0.7	3.7	2.5	4.5	-1.3	-0.1	-6.2	22.2	Nrml Prft to Grs Reven	
	6.0	5.2	2.9	2.3	4.8	7.3	12.9	6.4	-	2.3	9.8	Nrml Prft to Grs Reven	
	5.4	4.4	-0.9	1.5	5.0	1.7	11.4	6.7	-0.5	3.8	12.5	Nrml Prft to Grs Reven	

Continued

표 2.1.5 재무지표 (민간병원)  
Financial Analysis Indicators (Private Hospitals)

단위 : %, 회, 일, (Unit : %, rounds, days)

재무지표	전체평균 Total	일반병원 (General I)						특수병원 (Special)				지표명 Indicator
		평균 Subtotal		종합병원 (General Hospital)		병 원 Hospital	정신병원 Mental	진검성병원 TB & Lepr.	한방병원 Oriental	치과병원 Dental		
		상급종합 Tertiary	300병상이상 300 Beds +	160-299병상 160-299Beds	160병상미만 160 Beds -							
의료수익경상이익률	4.1	4.1	0.9	2.2	4.4	3.9	10.7	1.8	-	3.2	7.7	Nrml Prft to Grs Reven
	4.4	3.1	1.4	1.6	3.4	1.5	8.4	9.1	-	4.2	5.4	Nrml Prft to Grs Reven
	3.2	1.7	0.2	-0.5	2.8	4.1	5.6	5.3	-	1.8	27.2	Nrml Prft to Grs Reven
총자산순이익률	2.8	2.8	1.4	0.2	-2.8	-3.7	6.6	1.5	8.6	-	20.3	Net Prft to Tot Assets
	3.2	2.6	-3.1	1.4	4.7	-6.2	7.3	4.3	1.4	1.6	7.5	Net Prft to Tot Assets
	4.1	3.1	-1.3	2.2	4.7	0.1	6.6	-0.3	-0.5	-0.8	20.4	Net Prft to Tot Assets
	4.0	2.4	-0.5	1.4	3.8	1.0	4.1	0.2	-0.8	-3.2	20.1	Net Prft to Tot Assets
	6.8	2.1	-2.1	0.8	4.5	2.6	6.7	-2.3	-0.6	-8.5	24.1	Net Prft to Tot Assets
	6.8	5.5	3.9	2.4	4.3	7.8	12.9	6.2	-	1.1	17.0	Net Prft to Tot Assets
	5.6	4.4	-1.2	1.5	4.3	1.0	11.3	6.9	-0.5	2.6	19.1	Net Prft to Tot Assets
	3.7	3.7	0.9	2.0	3.5	3.4	9.3	1.5	-	2.5	14.4	Net Prft to Tot Assets
	3.5	2.8	1.5	1.4	2.6	0.9	8.1	7.2	-	1.7	4.3	Net Prft to Tot Assets
	3.2	1.2	-0.4	-0.6	2.1	0.9	5.0	4.8	-	1.4	47.1	Net Prft to Tot Assets
의료수익순이익률	3.0	2.7	1.0	0.2	-3.1	-2.9	7.4	2.3	25.5	-	10.6	Net Prft to Grs Reven
	3.6	2.7	-2.3	1.5	4.9	-6.6	8.7	5.4	3.3	4.2	7.0	Net Prft to Grs Reven
	4.1	3.2	-0.9	2.3	5.2	0.1	8.3	-0.4	-0.6	-2.0	12.3	Net Prft to Grs Reven
	3.7	2.2	-0.4	1.3	3.7	1.4	4.1	0.3	-0.5	-4.6	13.0	Net Prft to Grs Reven
	2.9	0.7	-1.6	0.4	3.3	2.6	3.8	-1.4	-0.5	-4.7	19.9	Net Prft to Grs Reven
	5.8	4.9	2.8	2.2	4.3	7.3	12.2	6.1	-	2.1	9.6	Net Prft to Grs Reven
	5.1	4.2	-0.9	1.4	4.5	1.2	10.9	6.3	-0.7	3.4	11.7	Net Prft to Grs Reven
	3.6	3.6	0.6	2.0	4.0	3.5	9.3	1.3	-	2.6	7.7	Net Prft to Grs Reven
	3.2	2.7	1.1	1.4	2.9	1.0	7.6	7.3	-	2.0	2.4	Net Prft to Grs Reven
	2.5	1.2	-0.3	-0.6	2.2	1.0	5.2	4.7	-	1.8	23.7	Net Prft to Grs Reven
3) 활동성 지표												3) Activity
총자산회전율	0.9	1.0	1.4	1.1	0.9	1.3	0.9	0.7	0.3	0.6	1.9	Tot Asst Turnover
	0.9	0.9	1.3	0.9	0.9	0.9	0.8	0.8	0.4	0.4	1.1	Tot Asst Turnover
	1.0	1.0	1.4	1.0	0.9	0.9	0.8	0.8	0.9	0.4	1.7	Tot Asst Turnover
	1.1	1.1	1.4	1.1	1.0	0.7	1.0	0.6	1.6	0.7	1.6	Tot Asst Turnover
	1.4	1.3	1.6	1.3	1.2	1.1	1.4	0.9	1.0	1.1	3.1	Tot Asst Turnover
	1.2	1.1	1.4	1.1	1.0	1.1	1.1	1.0	-	0.5	1.8	Tot Asst Turnover
	1.1	1.1	1.3	1.0	1.0	0.9	1.0	1.1	0.7	0.8	1.6	Tot Asst Turnover
	1.0	1.0	1.4	1.0	0.9	1.0	1.0	1.1	-	1.0	1.9	Tot Asst Turnover
	1.6	1.1	1.4	1.0	0.9	0.8	1.1	1.0	-	0.8	2.2	Tot Asst Turnover

Continued

표 2.1.5 재무지표 (민간병원)  
Financial Analysis Indicators (Private Hospitals)

단위 : %, 회, 일, (Unit : %, rounds, days)

재무지표	전체평균 Total	일반병원 (General I)						특수병원 (Special)				Indicator
		평균 Subtotal		중환병원 (General Hospital)		병 원 Hospital	정신병원 Mental	진염성병원 TB & Lepr.	한방병원 Oriental	치과병원 Dental		
		상급종합 Tertiary	300병상이상 300 Beds +	160-299병상 160-299Beds	160병상미만 160 Beds -							
총자산회전율	1.0	1.0	1.4	1.0	1.0	0.9	1.0	1.0	0.8	2.0	Tot Asst Turnover	
총자산회전기간	385.7	362.9	260.0	335.2	410.0	287.2	413.3	559.4	643.5	190.2	Turnover Prd of Tot Asst	
	404.4	383.3	277.2	388.1	386.0	389.9	435.7	455.7	969.1	337.5	Turnover Prd of Tot Asst	
	367.9	373.4	269.9	370.3	408.6	398.5	461.2	432.2	911.2	219.7	Turnover Prd of Tot Asst	
	334.8	347.1	268.1	342.6	359.8	492.0	368.2	616.9	527.3	236.2	Turnover Prd of Tot Asst	
	382.9	426.7	249.9	338.9	357.1	398.8	464.7	461.9	617.6	227.7	Turnover Prd of Tot Asst	
	308.9	324.2	267.5	333.4	366.1	341.6	346.7	362.3	725.6	205.4	Turnover Prd of Tot Asst	
	332.4	341.9	275.1	353.7	382.2	417.2	353.5	333.6	473.5	223.8	Turnover Prd of Tot Asst	
	354.0	354.8	258.4	369.9	413.1	381.1	363.1	330.6	376.9	194.0	Turnover Prd of Tot Asst	
	230.0	347.9	261.9	358.9	405.3	423.8	343.2	367.4	428.3	169.3	Turnover Prd of Tot Asst	
	341.3	347.0	262.5	365.9	376.5	390.3	375.4	355.6	471.8	183.6	Turnover Prd of Tot Asst	
재고자산회전율	76.8	76.4	151.2	99.7	61.1	57.5	59.9	118.5	49.0	154.3	Inventories Turnover	
	149.1	138.6	232.2	164.4	130.5	100.8	95.5	160.2	44.9	154.1	Inventories Turnover	
	110.2	123.8	172.7	154.7	99.9	62.1	96.0	96.0	53.9	80.6	Inventories Turnover	
	119.0	112.7	140.7	134.4	90.0	71.8	111.0	84.9	126.0	229.2	Inventories Turnover	
	182.9	171.0	245.4	206.4	110.3	123.1	205.4	178.3	67.2	313.2	Inventories Turnover	
	119.9	120.3	166.1	122.5	93.5	86.5	121.5	122.0	116.1	119.2	Inventories Turnover	
	122.3	123.6	145.9	113.7	98.6	74.5	153.7	137.3	94.9	105.5	Inventories Turnover	
	123.1	122.0	145.1	120.0	103.8	79.5	76.0	273.5	139.2	102.1	Inventories Turnover	
	125.4	116.8	155.8	113.3	104.0	79.6	117.7	315.8	166.7	129.7	Inventories Turnover	
	111.0	115.5	181.1	109.0	104.4	85.1	104.2	252.7	78.1	74.0	Inventories Turnover	
재고자산보유일수	16.2	15.3	6.5	11.2	18.6	19.4	22.1	10.6	32.1	13.6	Turnover Prd of Invent.	
	8.7	8.4	4.5	7.0	9.1	12.7	13.5	7.5	20.6	15.6	Turnover Prd of Invent.	
	11.2	9.6	6.2	7.4	12.9	18.5	14.2	11.0	31.3	25.7	Turnover Prd of Invent.	
	9.5	9.8	7.0	8.0	12.6	17.7	10.6	14.2	4.6	5.5	Turnover Prd of Invent.	
	11.4	15.9	7.8	10.1	16.0	15.3	21.9	10.6	8.7	6.6	Turnover Prd of Invent.	
	10.8	9.7	6.2	9.1	13.7	14.1	12.0	12.5	18.2	17.7	Turnover Prd of Invent.	
	10.7	9.8	6.8	9.7	12.8	17.7	10.3	10.1	6.0	19.4	Turnover Prd of Invent.	
	9.8	9.8	7.0	9.2	12.9	17.5	19.3	6.0	17.8	21.6	Turnover Prd of Invent.	
	13.9	10.2	6.5	9.9	12.0	17.7	14.2	4.5	14.9	17.3	Turnover Prd of Invent.	
	12.1	11.2	5.9	10.9	13.7	18.2	16.7	7.0	28.0	40.3	Turnover Prd of Invent.	
의료미수금회전율	8.8	8.6	8.1	8.1	7.0	6.7	10.0	6.7	6.1	9.7	Pat Receiv. Turnover	
	17.1	15.8	17.4	14.8	15.8	26.0	17.2	9.3	46.5	15.6	Pat Receiv. Turnover	

Continued

표 2.1.5 재무지표 (민간병원)  
Financial Analysis Indicators (Private Hospitals)

단위 : %, 회, 일, (Unit : %, rounds, days)

재무지표	전체평균 Total	일반병원 (General I)							특수병원 (Special)				Indicator
		평균 Subtotal		종합병원 (General Hospital)		병 원 Hospital	정신병원 Mental	진염성병원 TB & Lepr.	한방병원 Oriental	치과병원 Dental			
		상급종합 Tertiary	300병상이상 300 Beds +	160-299병상 160-299Beds	160병상미만 160 Beds -								
의료미수금회전율	'06 10.9	10.7	11.7	10.8	10.3	24.4	9.4	4.5	5.8	10.2	18.9	Pat Receiv. Turnover	
	'07 11.9	10.5	9.6	9.3	10.1	10.4	13.7	5.2	10.9	12.3	61.9	Pat Receiv. Turnover	
	'08 21.9	23.0	16.5	19.6	27.7	7.9	22.3	7.6	6.1	14.8	48.0	Pat Receiv. Turnover	
	'09 15.2	14.6	16.4	12.3	14.9	13.4	18.1	14.2	-	13.9	18.4	Pat Receiv. Turnover	
	'10 12.3	11.4	9.8	9.0	10.6	9.8	19.8	10.0	6.0	21.0	20.3	Pat Receiv. Turnover	
	'11 12.5	12.3	10.4	10.6	12.1	13.0	19.3	6.0	-	17.8	21.6	Pat Receiv. Turnover	
	'12 14.1	10.7	10.2	9.5	9.7	11.4	20.3	16.7	-	29.2	5.6	Pat Receiv. Turnover	
	'13 11.0	10.3	9.8	9.5	9.4	11.9	22.7	14.3	-	26.8	58.1	Pat Receiv. Turnover	
의료미수금회전기간	'04 41.9	42.9	45.5	45.2	48.5	55.7	37.8	56.2	66.5	38.7	19.7	Avg. Collection Period	
	'05 39.2	41.8	38.2	42.0	43.0	22.9	40.9	77.0	66.8	46.8	20.2	Avg. Collection Period	
	'06 45.5	47.3	47.0	48.1	51.7	22.0	42.0	89.5	70.8	38.7	24.1	Avg. Collection Period	
	'07 32.0	36.4	38.3	40.6	33.8	37.9	32.1	59.0	36.1	29.1	6.0	Avg. Collection Period	
	'08 28.4	27.9	12.1	20.7	22.4	38.6	36.6	53.0	61.1	27.6	13.1	Avg. Collection Period	
	'09 35.6	37.8	37.7	42.5	37.0	44.7	27.8	35.0	-	39.0	25.5	Avg. Collection Period	
	'10 31.8	34.3	37.9	40.2	34.5	36.9	26.5	47.8	75.0	20.4	17.4	Avg. Collection Period	
	'11 34.6	35.0	35.7	38.0	35.8	29.6	29.1	73.0	-	11.8	22.3	Avg. Collection Period	
	'12 17.0	37.2	37.3	41.8	40.4	33.7	24.1	35.2	-	22.6	7.0	Avg. Collection Period	
	'13 33.2	35.3	37.2	38.5	38.7	30.8	22.7	25.5	-	13.6	6.3	Avg. Collection Period	
4) 성장성 지표												4) Growth Rate	
의료수익증가율	'04 4.1	4.9	12.9	7.6	1.9	1.2	4.2	2.8	4.3	2.5	-3.2	Patient Revenues	
	'05 4.1	4.9	12.9	7.6	1.9	1.2	4.2	2.8	4.3	2.5	-3.2	Patient Revenues	
	'06 6.3	7.1	10.4	8.2	8.9	-1.5	5.5	-2.5	-1.5	4.5	-	Patient Revenues	
	'07 10.0	12.1	17.9	15.3	8.5	10.0	8.7	7.5	6.4	9.7	5.8	Patient Revenues	
	'11 6.3	6.3	4.3	3.4	6.6	3.7	13.8	5.5	-	8.9	6.9	Patient Revenues	
	'12 4.6	3.8	3.8	1.9	5.5	4.0	3.8	3.4	-	5.1	9.1	Patient Revenues	
	'13 3.8	3.8	3.8	3.5	4.1	3.7	6.7	12.8	-	5.0	8.7	Patient Revenues	
입원수익증가율	'04 7.2	8.8	10.9	7.2	2.6	-1.9	11.1	0.5	15.1	3.3	-5.4	Inpatient Revenues	
	'05 9.8	11.0	9.3	9.8	11.8	-1.6	12.8	2.1	2.3	-2.4	-	Inpatient Revenues	
	'06 7.5	9.6	8.9	10.5	12.7	-7.4	12.2	2.6	-1.1	2.5	-	Inpatient Revenues	
	'07 10.4	10.9	10.3	10.4	9.8	7.7	12.9	3.0	16.1	4.2	-3.4	Inpatient Revenues	
	'08 12.5	13.1	12.3	12.5	13.4	6.2	15.4	3.6	12.9	5.1	-2.7	Inpatient Revenues	
	'09 9.6	9.2	11.6	13.0	8.6	2.0	3.0	5.7	-	20.6	20.7	Inpatient Revenues	
	'10 7.4	7.7	5.2	8.3	6.1	3.3	12.3	7.0	-	1.7	5.8	Inpatient Revenues	

Continued

표 2.1.5 재무지표 (민간병원)  
Financial Analysis Indicators (Private Hospitals)

단위 : %, 회, 일, (Unit : %, rounds, days)

재무지표	전체평균 Total	일반병원 (General)							병원 Hospital	정신병원 Mental	특수병원 (Special)			지과병원 Dental	Indicator
		평균 Subtotal		중합병원 (General Hospital)		160병상미만 160 Beds -					진염성병원 TB & Lepr.	환방병원 Oriental	진염성병원 TB & Lepr.		
		상급종합 Tertiary	300병상이상 300 Beds +	160-299병상 160-299Beds	160-299병상 160-299Beds	160병상미만 160 Beds -									
입원수익증가율	'11 7.4	7.4	3.4	7.4	6.2	2.3	3.8	3.2	-0.3	3.8	Impatient Revenues				
	'12 4.0	6.4	6.9	8.1	4.7	8.5	4.0	1.4	-5.7	3.7	Impatient Revenues				
	'13 3.5	3.5	3.7	3.1	4.2	3.4	0.6	20.0	0.9	4.4	Impatient Revenues				
외래수익증가율	'04 6.6	7.9	25.8	10.1	2.7	7.5	6.0	9.0	-3.6	3.9	Outpatient Revenues				
	'05 13.2	14.6	11.8	11.7	16.4	16.6	16.5	6.7	-16.7	2.2	Outpatient Revenues				
	'06 5.0	7.3	12.8	7.3	6.4	9.1	0.1	-4.5	1.5	8.4	Outpatient Revenues				
	'07 9.9	8.6	8.5	11.7	9.5	6.5	7.8	8.9	9.2	0.1	Outpatient Revenues				
	'08 19.4	15.2	7.8	12.4	2.9	7.8	9.3	8.7	9.2	5.1	Outpatient Revenues				
	'09 13.0	13.4	11.9	13.4	15.6	16.0	11.1	-6.9	-	19.6	Outpatient Revenues				
	'10 -0.1	1.6	4.0	2.2	5.3	-2.8	-4.3	-15.5	-	3.3	Outpatient Revenues				
	'11 13.3	13.3	9.1	18.3	10.3	10.1	3.5	5.0	-	9.0	Outpatient Revenues				
	'12 3.3	5.0	4.5	8.5	16.4	-5.9	1.6	-2.3	-	-5.0	Outpatient Revenues				
	'13 3.7	3.6	3.7	4.1	2.3	-4.2	8.4	3.9	-	6.2	Outpatient Revenues				
총자산증가율	'04 8.8	6.4	25.1	5.6	6.0	5.5	4.5	9.3	17.9	19.2	Total Assets				
	'05 7.2	7.5	6.8	7.6	11.6	9.4	2.8	3.1	-	-	Total Assets				
	'06 11.5	11.8	16.7	14.2	14.4	7.4	9.1	6.5	6.4	-7.4	Total Assets				
	'07 7.3	7.6	11.2	7.0	9.2	22.4	2.2	4.5	10.6	8.8	Total Assets				
	'08 5.5	5.7	7.7	10.1	3.9	17.9	3.9	4.7	8.5	-1.1	Total Assets				
	'09 7.8	7.2	10.3	7.1	6.0	5.7	7.3	18.0	-	17.4	Total Assets				
	'10 5.6	6.1	4.7	3.2	9.3	15.0	4.5	2.4	-	2.5	Total Assets				
	'11 9.2	9.2	3.1	13.5	9.3	-3.7	2.0	1.5	-	1.4	Total Assets				
	'12 2.9	3.2	5.8	0.1	6.7	3.7	-0.8	10.9	-	-14.9	Total Assets				
	'13 1.7	1.7	4.3	0.2	0.2	1.5	2.5	-0.2	-	-0.3	Total Assets				
입원환자증가율	'04 3.2	1.7	1.0	2.0	-4.3	-6.7	3.0	-1.1	-31.0	29.0	Impatient Days				
	'05 3.2	1.7	1.0	2.0	-4.3	-6.7	3.0	-1.1	-31.0	29.0	Impatient Days				
	'06 6.9	8.7	10.1	4.7	12.8	8.7	6.7	3.5	2.1	6.7	Impatient Days				
	'07 7.3	11.3	12.8	11.9	14.2	7.5	10.3	5.4	-2.3	-1.8	Impatient Days				
	'11 12.5	12.5	6.2	11.7	18.2	-0.8	4.6	-3.1	-	1.7	Impatient Days				
	'12 2.6	2.9	-2.5	-1.4	13.1	2.0	3.0	-2.5	-3.3	12.1	Impatient Days				
	'13 -1.5	-1.5	-1.0	-2.2	-1.5	1.7	0.2	-0.9	-	-1.2	Impatient Days				
외래환자증가율	'04 3.5	6.7	-13.0	10.4	1.1	3.9	11.1	-9.9	-80.0	7.5	Outpatient Visits				
	'05 3.5	6.7	-13.0	10.4	1.1	3.9	11.1	-9.9	-80.0	7.5	Outpatient Visits				
	'06 2.1	-0.6	-1.2	-0.8	1.3	2.1	-4.4	1.5	-	-5.3	Outpatient Visits				

Continued





표 2.1.6 재무지표 (공공병원)  
Financial Analysis Indicators (Public Hospitals)

단위 : %, 회, 일, (Unit : %, rounds, days)

재무지표	전체평균 Total	일반병원 (General)						특수병원 (Special)				Indicator	
		평균 Subtotal		종합병원 (General Hospital)		병 원 Hospital	정신병원 Mental	진염성병원 TB & Lepr.	한방병원 Oriental	치과병원 Dental			
		상급종합 Tertiary	300병상이상 300 Beds +	160-299병상 160-299Beds	160병상미만 160 Beds -								
1) 안전성 지표													
기본재산 비율		42.9	42.8	13.3	60.1	57.0	35.5	34.9	52.6	-	-	-	1) Stability
	'04	43.5	49.3	25.4	66.9	52.5	31.8	21.4	64.6	-	86.4	11.0	Net Wrth to Tot Assets
	'05	48.3	47.0	34.8	65.0	47.8	25.6	50.8	74.0	-	53.2	68.2	Net Wrth to Tot Assets
	'07	52.8	51.4	27.0	59.8	38.0	26.8	68.5	94.7	-	100.0	-	Net Wrth to Tot Assets
	'08	38.0	37.2	35.0	51.0	39.4	28.2	28.3	94.5	-	83.5	-54.0	Net Wrth to Tot Assets
	'09	43.7	47.8	33.3	56.0	38.7	14.7	70.6	92.4	-	80.4	10.6	Net Wrth to Tot Assets
	'10	54.9	55.4	37.5	58.5	64.3	26.8	85.4	89.2	-	57.1	27.1	Net Wrth to Tot Assets
	'11	48.0	47.5	36.6	46.3	47.0	46.8	70.8	-	-	96.9	-	Net Wrth to Tot Assets
	'12	47.7	46.2	33.3	38.9	63.9	41.8	65.0	99.7	-	99.9	-	Net Wrth to Tot Assets
	'13	43.8	45.1	47.5	46.3	46.0	21.2	55.3	17.5	-	79.4	9.6	Net Wrth to Tot Assets
타인자본의존도		57.1	57.2	86.7	39.9	43.0	64.5	65.2	47.4	-	-	-	Liab. to Tot Assets
	'04	56.5	50.7	74.6	33.1	47.5	68.2	78.7	35.4	-	13.6	89.0	Liab. to Tot Assets
	'05	51.7	53.0	65.2	35.0	52.2	74.4	49.2	26.0	-	46.8	31.8	Liab. to Tot Assets
	'06	47.2	48.6	73.0	40.2	42.0	73.2	31.6	5.3	-	-	-	Liab. to Tot Assets
	'07	62.4	63.1	65.0	49.0	60.6	71.8	73.9	5.5	-	16.5	154.0	Liab. to Tot Assets
	'08	56.3	52.2	66.7	44.0	41.3	101.2	29.4	7.6	-	19.6	89.4	Liab. to Tot Assets
	'09	45.1	44.6	62.5	41.5	35.7	73.2	14.6	10.8	-	42.9	72.9	Liab. to Tot Assets
	'10	45.0	45.5	63.4	36.7	53.0	53.2	29.1	-	-	17.3	-	Liab. to Tot Assets
	'11	34.1	44.7	65.7	33.3	44.8	62.0	25.8	82.5	-	2.6	4.7	Liab. to Tot Assets
	'12	51.3	49.9	52.8	40.3	52.6	78.8	48.4	-	-	7.9	90.6	Liab. to Tot Assets
	'13	161.4	161.4	116.9	190.3	220.5	246.7	116.7	163.2	-	-	-	Current Ratio
유동비율		156.2	146.6	135.7	214.9	135.0	98.6	78.7	231.2	-	89.7	204.0	Current Ratio
	'04	124.7	122.7	131.5	192.1	110.1	78.0	119.8	317.1	-	141.2	434.3	Current Ratio
	'05	129.0	157.0	124.2	147.2	253.2	118.4	166.9	385.8	-	358.3	-	Current Ratio
	'07	138.7	138.6	148.2	142.8	166.2	99.6	161.5	200.6	-	239.3	-	Current Ratio
	'08	134.8	139.3	112.0	153.5	179.3	96.8	136.8	719.2	-	306.6	63.7	Current Ratio
	'09	187.4	191.8	158.6	224.1	251.8	104.9	186.7	766.2	-	116.5	102.7	Current Ratio
	'10	161.0	160.7	166.7	197.5	128.5	75.2	176.9	-	-	438.7	-	Current Ratio
	'11	139.2	138.3	132.7	172.2	142.2	76.0	237.4	-	-	453.2	457.9	Current Ratio
	'12	134.0	132.8	128.5	156.9	149.2	67.5	117.0	89.7	-	314.8	185.8	Current Ratio
	'13	139.9	138.8	114.9	169.7	143.6	233.4	105.1	219.6	-	-	-	Current Ratio
당좌비율		118.4	126.9	99.3	204.9	120.7	88.5	70.2	3,299.2	-	-	-	Quick Ratio
	'04												

Continued

표 2.1.6 재무지표 (공공병원)  
Financial Analysis Indicators (Public Hospitals)

단위 : %, 회, 일, (Unit : %, rounds, days)

재무지표	전체평균 Total	일반병원 (General)						특수병원 (Special)				Indicator
		평균 Subtotal		중합병원 (General Hospital)		병 원 Hospital	정신병원 Mental	진염성병원 TB & Lepr.	한방병원 Oriental	치과병원 Dental		
		상급종합 Tertiary	300병상이상 300 Beds +	160-299병상 160-299Beds	160병상미만 160 Beds -							
당좌비용	'06 104.7	102.8	117.6	172.9	84.8	56.2	111.4	280.6	129.9	-	412.8	Quick Ratio
	'07 151.6	149.9	122.4	137.4	242.5	111.9	159.5	308.7	325.5	-	-	Quick Ratio
	'08 103.9	102.7	123.3	108.7	121.6	89.5	159.8	191.1	236.2	-	93.2	Quick Ratio
	'09 121.2	125.0	93.2	140.3	166.2	91.5	129.9	639.3	279.9	-	61.3	Quick Ratio
	'10 172.8	178.0	156.3	192.0	243.6	100.2	176.2	626.6	100.0	-	80.7	Quick Ratio
	'11 136.3	136.1	137.2	140.8	131.1	114.6	128.4	-	305.0	-	-	Quick Ratio
	'12 129.1	128.0	137.4	139.4	133.7	117.5	116.2	-	389.9	-	-	Quick Ratio
	'13 129.1	128.0	125.7	148.4	144.6	65.3	111.7	82.6	-	-	184.0	Quick Ratio
고정비용	'04 154.1	154.7	448.8	127.8	108.2	180.6	184.2	110.7	-	-	-	Fixed Ratio
	'05 159.4	141.3	236.7	111.7	127.8	243.4	342.0	53.0	84.9	-	607.0	Fixed Ratio
	'06 146.3	149.8	184.3	111.3	147.6	280.4	151.9	90.6	157.4	-	93.5	Fixed Ratio
	'07 135.6	138.6	236.0	129.5	110.8	257.6	112.0	87.3	87.7	-	-	Fixed Ratio
	'08 163.4	170.9	203.2	143.0	139.2	255.0	80.9	61.6	105.5	-	-16.9	Fixed Ratio
	'09 170.5	150.8	203.6	134.6	119.9	249.1	106.0	72.5	109.0	-	869.2	Fixed Ratio
	'10 129.0	128.0	169.9	118.0	115.8	266.5	98.7	73.3	153.1	-	241.6	Fixed Ratio
	'11 143.3	144.4	170.8	160.1	151.5	135.1	81.1	-	95.8	-	-	Fixed Ratio
	'12 159.1	162.8	205.2	164.3	132.4	249.7	128.2	-	96.2	-	76.0	Fixed Ratio
	'13 176.0	170.4	157.7	169.9	159.3	376.2	156.5	202.5	94.7	-	884.9	Fixed Ratio
고정장기적합율	'04 83.7	83.7	91.0	87.5	74.6	75.1	92.6	78.2	-	-	-	F.A./N.Wrth & L-t Liab
	'05 86.2	87.8	85.2	84.7	88.7	100.4	111.1	40.4	84.9	-	79.6	F.A./N.Wrth & L-t Liab
	'06 92.4	92.8	88.2	84.5	96.3	112.5	95.3	89.3	94.6	-	69.6	F.A./N.Wrth & L-t Liab
	'07 87.2	87.2	90.0	91.5	74.8	93.5	89.1	86.6	87.7	-	-	F.A./N.Wrth & L-t Liab
	'08 146.0	150.5	91.6	94.1	255.2	157.4	92.7	60.5	88.7	-	101.9	F.A./N.Wrth & L-t Liab
	'09 91.9	90.1	95.2	89.8	84.3	100.4	91.7	70.2	91.3	-	105.0	F.A./N.Wrth & L-t Liab
	'10 83.8	83.6	82.6	80.1	82.9	99.2	92.0	88.5	96.0	-	98.6	F.A./N.Wrth & L-t Liab
	'11 89.5	89.5	80.6	102.7	91.8	87.4	61.0	-	95.8	-	-	F.A./N.Wrth & L-t Liab
	'12 100.6	100.8	91.0	114.3	84.8	116.3	98.8	-	96.2	-	76.0	F.A./N.Wrth & L-t Liab
	'13 98.7	99.1	92.8	107.8	90.8	114.1	71.6	126.6	94.7	-	92.1	F.A./N.Wrth & L-t Liab
2) 수익성 지표												2) Profitability
총자산의도이익률	'04 -5.8	-5.8	-7.2	-8.8	1.7	-6.3	-9.6	1.8	-	-	-	Return On Assets
	'05 3.1	-0.1	0.6	-0.7	-0.0	-2.9	5.3	2.0	-20.6	-4.6	12.5	Return On Assets
	'06 2.9	3.0	6.3	2.2	3.0	-0.9	3.7	-8.3	4.7	-	12.6	Return On Assets
	'07 -7.9	-7.4	-4.8	-6.4	-5.7	-16.1	-10.0	-35.2	-10.6	-	-	Return On Assets

Continued

표 2.1.6 재무지표 (공공병원)  
Financial Analysis Indicators (Public Hospitals)

단위 : %, 회, 일, (Unit : %, rounds, days)

재무지표	전체평균 Total	일반병원 (General I)							병원 Hospital	특수병원 (Special)				지표명 Indicator
		평균 Subtotal		종합병원 (General Hospital)		160병상미만 160 Beds -				정신병원 Mental	진료성병원 TB & Lepr.	한방병원 Oriental	치과병원 Dental	
		상급종합 Tertiary	300병상이상 300 Beds +	160-299병상 160-299Beds	160병상미만 160 Beds -									
총자산의로이익률	'08 -6.0 '09 -2.0 '10 -5.5 '11 -5.2 '12 -6.0 '13 -8.8 '04 -7.5 '05 3.9 '06 3.3 '07 -11.0 '08 -10.7 '09 -2.9 '10 -6.6 '11 -8.2 '12 -14.0 '13 -12.2	-5.4 -2.7 -5.5 -5.2 -6.6 -8.9 -7.7 -0.1 3.4 -10.2 -9.1 -3.8 -6.9 -8.1 -9.8	-4.7 2.8 2.1 0.5 -1.1 -4.2 -5.0 0.5 4.8 -3.8 -3.3 2.2 0.5 -1.1	-3.5 -4.6 -6.4 -2.1 -3.0 -8.7 -15.2 -1.1 2.7 -10.2 -8.5 -6.4 -5.6 -3.0	-5.7 -1.4 -6.3 -9.9 -12.4 -13.3 2.8 -0.0 3.5 -10.0 -9.3 -2.6 -14.4 -20.1	-6.4 -12.1 -14.7 -16.3 -16.6 -15.0 -12.9 -5.1 -1.8 -17.8 -9.1 -9.0 -19.0 -28.1	-6.8 -11.9 -6.1 -6.6 -7.0 -11.3 1.0 1.8 5.1 -20.9 -15.3 -16.1 -9.7 -24.6	-25.2 -16.5 -13.9 -7.5 -2.4 -47.5 -3.6 6.8 -96.8 -49.9 -20.3 -2.3 -30.8 -13.8	-4.2 -13.4 -2.7 -7.5 -2.4 -47.5 -3.6 6.8 -96.8 -49.9 -20.3 -2.3 -30.8	-12.5 4.4 -2.6 - -3.0 17.4 18.0 1.3 7.6 -1.4 - -5.5	Return On Assets Return On Assets Return On Assets Return On Assets Return On Assets Op. Margin to Grs Reven Op. Margin to Grs Reven Op. Margin to Grs Reven Op. Margin to Grs Reven Op. Margin to Grs Reven Op. Margin to Grs Reven Op. Margin to Grs Reven			
총자산경상이익률	'04 -3.8 '05 0.1 '06 1.0 '07 -2.7 '08 -2.5 '09 -0.5 '10 -2.0 '11 -2.1 '12 -3.7 '13 -4.9 '04 0.2 '05 1.1 '06 -3.8 '07 -3.7 '08 -4.1 '09 -0.7 '10 -2.4	-3.8 -0.4 1.0 -2.8 -2.5 -0.3 -2.0 -2.1 -2.7 -3.9 -5.0 -0.5 1.0 -3.9	-4.7 -3.3 -0.7 -2.8 -2.3 2.7 0.8 0.8 -2.0 -3.4 -8.9 -2.5 -0.6 -3.9 -5.0	-4.7 -3.3 -0.7 -2.8 -2.3 2.7 0.8 0.8 -2.0 -3.4 -8.9 -2.5 -0.6 -3.9 -5.0	-5.4 -4.7 -3.3 -2.2 -0.9 -0.8 -6.0 -7.1 -3.4 4.3 -1.8 0.6 -2.2 -3.3 -2.5	-5.4 -0.8 -3.6 1.4 -2.7 -3.4 -23.2 0.5 2.5 3.6 -10.1 -3.6 -2.2 -3.4 -7.1	-6.0 -5.5 -5.4 -4.1 -3.0 -1.0 -2.9 0.7 -8.5 5.5 -11.2 -3.2 -1.4 4.2 -1.8	-1.3 2.5 4.4 0.5 -0.7 -6.0 4.4 0.5 -0.2 -4.6 -2.9 -2.3 -1.3 2.5 -6.4 1.4 3.8 1.3 -1.3 -7.6 21.6 0.5	-1.3 2.5 4.4 0.5 -0.7 -6.0 4.4 0.5 -0.2 -4.6 -2.9 -2.3 -1.3 2.5 -6.4 1.4 3.8 1.3 -1.3 -7.6 21.6 0.5	-0.6 -2.2 -2.2 -3.2 -1.7 -46.2 -1.7 -0.2 -18.6 -0.2 16.2 13.2 -3.2 1.4	Nrml Prft to Tot Assets Nrml Prft to Tot Assets Nrml Prft to Tot Assets Nrml Prft to Tot Assets Nrml Prft to Tot Assets Op. Margin to Grs Reven Op. Margin to Grs Reven Op. Margin to Grs Reven Op. Margin to Grs Reven Op. Margin to Grs Reven Op. Margin to Grs Reven Op. Margin to Grs Reven Op. Margin to Grs Reven Op. Margin to Grs Reven			
의료수익률	'04 -3.7 '05 -0.7 '06 1.1 '07 -3.8 '08 -4.1 '09 -0.7 '10 -2.4	-4.1 -0.5 1.1 -3.9 -4.1 -0.5 -2.5	-1.9 2.9 0.6 -2.3 -3.8 2.6 -0.8	-2.3 2.9 0.6 -2.3 -3.8 2.6 -0.8	-3.8 -2.6 0.6 -2.3 -3.8 2.6 -0.8	-3.8 -2.6 0.6 -2.3 -3.8 2.6 -0.8	-4.8 -4.8 -4.8 -4.8 -4.8 -4.8 -4.8	0.5 0.5 0.5 0.5 0.5 0.5 0.5	1.4 1.4 1.4 1.4 1.4 1.4 1.4	-1.7 -0.2 -18.6 -0.2 16.2 13.2 -3.2 1.4	Nrml Prft to Grs Reven Nrml Prft to Grs Reven Nrml Prft to Grs Reven Nrml Prft to Grs Reven Nrml Prft to Grs Reven Nrml Prft to Grs Reven Nrml Prft to Grs Reven Nrml Prft to Grs Reven			

Continued

표 2.1.6 재무지표 (공공병원)  
Financial Analysis Indicators (Public Hospitals)

단위 : %, 회, 일, (Unit : %, rounds, days)

재무지표	전체평균 Total	일반병원 (General I)						병원 Hospital	특수병원 (Special)				지과병원 Dental	Indicator
		평균 Subtotal		종합병원 (General Hospital)		160병상 미만 160 Beds -			정신병원 Mental	진염성병원 TB & Lepr.	한방병원 Oriental	외과 Surgical		
		상급종합 Tertiary	300병상 이상 300 Beds +	160-299병상 160-299Beds	160병상 미만 160 Beds -									
외로수익경상이익률	'11 -3.3	-3.2	0.8	-1.2	-6.8	-21.6	-3.9	-	-11.5	-	-	-	-	Nrml Prft to Grs Reven
	'12 -6.8	-3.9	0.2	-0.7	-12.5	-13.5	-10.6	-	-11.7	1.2	-	-	-	Nrml Prft to Grs Reven
	'13 -5.3	-5.3	-2.5	-4.1	-12.3	-12.4	1.2	-1.8	-	-34.6	-	-	-	Nrml Prft to Grs Reven
총자산순이익률	'04 -3.8	-3.9	-5.0	-5.1	0.5	-4.6	-6.0	1.3	-	-	-	-	-	Net Prft to Tot Assets
	'05 -0.8	-0.6	-3.7	-0.7	2.2	-3.8	3.7	4.0	-2.1	-2.4	-	-	-	Net Prft to Tot Assets
	'06 0.8	0.8	-0.8	0.4	3.2	-1.8	3.9	0.5	-0.4	-	-	-	-	Net Prft to Tot Assets
	'07 -2.7	-2.8	-2.6	-1.1	-0.8	-10.1	-5.5	-0.7	1.8	-	-	-	-	Net Prft to Tot Assets
	'08 -2.6	-2.6	-2.4	1.0	-4.2	-3.3	-5.4	4.1	3.2	-	-	-	-	Net Prft to Tot Assets
	'09 -0.3	-0.2	2.5	-2.2	2.2	-8.5	-0.3	16.0	-2.1	-	-	-	-	Net Prft to Tot Assets
	'10 -2.0	-2.0	0.7	-0.7	-2.8	-9.3	-3.0	0.4	1.7	-	-	-	-	Net Prft to Tot Assets
	'11 -2.0	-2.0	0.7	-0.9	-3.0	-10.0	-1.0	-	-6.4	-	-	-	-	Net Prft to Tot Assets
	'12 -2.7	-2.7	0.2	-0.6	-6.0	-7.5	-3.5	-	-2.3	0.3	-	-	-	Net Prft to Tot Assets
	'13 -5.3	-3.7	-1.9	-3.2	-7.0	-6.1	1.1	-7.5	-	-46.2	-	-	-	Net Prft to Tot Assets
외로수익순이익률	'04 -5.0	-5.1	-3.5	-8.9	0.8	-9.4	-8.6	0.7	-	-	-	-	-	Net Prft to Grs Reven
	'05 -0.9	-0.8	-2.8	-1.1	3.9	-6.5	4.6	3.5	-18.6	-1.9	-	-	-	Net Prft to Grs Reven
	'06 0.9	0.8	-0.6	0.5	3.8	-3.5	5.5	1.2	-0.6	-	-	-	-	Net Prft to Grs Reven
	'07 -3.7	-3.8	-2.0	-1.8	-1.5	-11.2	-11.5	-1.3	16.2	-	-	-	-	Net Prft to Grs Reven
	'08 -3.5	-4.0	-1.9	-2.4	-4.2	-4.4	-7.6	3.0	13.2	-	-	-	-	Net Prft to Grs Reven
	'09 -0.5	-0.2	2.7	-3.0	3.9	-13.4	-0.5	21.5	-3.2	-	-	-	-	Net Prft to Grs Reven
	'10 -2.4	-2.5	0.8	-0.6	-6.4	-17.9	-4.8	0.5	1.4	-	-	-	-	Net Prft to Grs Reven
	'11 -3.2	-3.1	0.7	-1.3	-6.1	-21.6	-3.9	-	-2.5	-	-	-	-	Net Prft to Grs Reven
	'12 -7.1	-4.0	0.2	-0.8	-12.5	-13.5	-12.5	-	-11.7	1.2	-	-	-	Net Prft to Grs Reven
	'13 -5.0	-5.0	-2.4	-3.9	-12.3	-10.2	1.8	-2.1	-	-34.6	-	-	-	Net Prft to Grs Reven
3) 활동성 지표														3) Activity
총자산회전율	'04 0.8	0.8	1.4	0.6	0.6	0.5	0.7	1.8	-	-	-	-	-	Tot Asst Turnover
	'05 0.8	0.8	1.3	0.7	0.6	0.6	0.8	0.8	1.2	0.1	1.3	-	-	Tot Asst Turnover
	'06 0.9	0.9	1.3	0.8	0.8	0.5	0.7	0.4	0.7	-	-	-	-	Tot Asst Turnover
	'07 0.7	0.7	1.3	0.6	0.6	0.9	0.5	0.5	0.1	-	-	-	-	Tot Asst Turnover
	'08 1.2	1.2	1.2	1.1	1.3	1.0	1.4	1.8	0.6	-	-	-	-	Tot Asst Turnover
	'09 0.7	0.7	0.9	0.7	0.6	0.6	0.7	0.8	0.7	-	-	-	-	Tot Asst Turnover
	'10 0.8	0.8	1.0	1.1	0.4	0.5	0.6	0.7	1.2	-	-	-	-	Tot Asst Turnover
	'11 0.6	0.6	1.0	0.7	0.5	0.5	0.3	-	0.1	-	-	-	-	Tot Asst Turnover
	'12 0.7	0.7	1.0	0.8	0.5	0.6	0.3	-	0.1	1.0	-	-	-	Tot Asst Turnover

Continued

표 2.1.6 재무지표 (공공병원)  
Financial Analysis Indicators (Public Hospitals)

단위 : %, 회, 일, (Unit : %, rounds, days)

재무지표	전체평균 Total	일반병원 (General)						병원 Hospital	정신병원 Mental	진염성병원 TB & Lepr.	특수병원 (Special)		지과병원 Dental	Indicator
		중합병원 (General Hospital)		160-299병상 160-299Beds		160병상미만 160 Beds -					환방병원 Oriental	치과병원 Dental		
		상급종합 Tertiary	평균 Subtotal	300병상이상 300 Beds +	160-299병상 160-299Beds	160병상미만 160 Beds -								
총자산회전율	0.7	0.7	0.8	0.8	0.6	0.6	0.6	3.5	-	1.3	0.5	Tot Asst Turnover		
'04	474.9	481.5	251.7	635.3	605.7	746.1	520.1	207.6	-	-	-	Turnover Prd of Tot Asst		
'05	455.7	461.2	277.8	532.4	643.0	635.9	456.2	314.4	-	285.7	508.2	Turnover Prd of Tot Asst		
'06	415.4	405.4	274.7	434.7	431.0	714.5	512.0	901.9	-	-	520.4	Turnover Prd of Tot Asst		
'07	490.2	501.8	287.4	578.3	646.7	402.1	765.1	705.7	-	-	-	Turnover Prd of Tot Asst		
'08	497.4	519.9	335.3	600.1	579.8	510.0	594.4	432.6	656.0	-	288.4	Turnover Prd of Tot Asst		
'09	519.1	506.9	390.9	509.9	653.4	573.0	495.7	489.4	554.4	-	626.2	Turnover Prd of Tot Asst		
'10	438.0	454.3	381.3	319.0	829.1	700.1	581.0	490.1	311.1	-	202.5	Turnover Prd of Tot Asst		
'11	575.6	570.0	359.6	525.4	736.1	766.8	366.4	-	681.9	-	-	Turnover Prd of Tot Asst		
'12	550.5	540.6	368.5	481.4	784.7	659.8	322.9	-	388.1	371.1	-	Turnover Prd of Tot Asst		
'13	500.6	497.7	463.4	440.5	636.4	616.3	629.4	104.6	-	273.9	671.0	Turnover Prd of Tot Asst		
'04	64.2	64.0	134.5	71.7	38.1	33.7	57.5	73.0	-	-	-	Inventor ies Turnover		
'05	171.7	145.8	308.6	157.2	43.4	24.7	99.3	48.2	19.1	116.0	381.0	Inventor ies Turnover		
'06	124.6	131.1	313.6	120.3	125.8	56.0	71.4	39.3	48.8	-	45.1	Inventor ies Turnover		
'07	81.2	83.9	176.5	88.7	57.0	69.9	49.8	28.3	13.2	-	-	Inventor ies Turnover		
'08	114.4	118.6	175.0	142.1	107.1	87.6	115.7	137.9	58.3	-	149.9	Inventor ies Turnover		
'09	98.1	92.7	115.1	101.3	73.1	57.3	103.9	54.5	77.7	-	240.8	Inventor ies Turnover		
'10	94.5	101.3	215.1	111.6	62.9	50.6	101.2	78.7	75.0	-	24.4	Inventor ies Turnover		
'11	93.7	94.1	166.7	89.2	63.9	59.4	51.5	-	75.8	-	-	Inventor ies Turnover		
'12	89.0	91.0	183.7	81.1	88.5	71.1	69.1	-	15.1	15.7	-	Inventor ies Turnover		
'13	87.8	87.0	142.7	72.3	69.0	87.3	93.9	67.8	-	27.7	364.5	Inventor ies Turnover		
'04	17.8	17.9	7.8	17.7	31.0	36.8	19.0	14.8	-	-	-	Turnover Prd of Invent.		
'05	7.3	7.7	3.4	7.2	26.5	51.8	12.3	23.7	24.2	16.3	5.4	Turnover Prd of Invent.		
'06	9.5	9.0	3.4	9.6	10.7	24.0	18.3	30.8	12.3	-	41.0	Turnover Prd of Invent.		
'07	13.7	13.3	5.7	12.4	20.2	19.1	24.7	39.6	86.5	-	-	Turnover Prd of Invent.		
'08	17.6	16.5	5.5	15.8	17.3	21.1	18.2	15.0	55.7	-	36.8	Turnover Prd of Invent.		
'09	12.3	12.3	9.3	11.3	17.2	17.0	14.4	25.3	15.7	-	9.0	Turnover Prd of Invent.		
'10	12.1	11.0	4.6	9.9	19.1	25.8	11.6	15.2	22.2	-	72.8	Turnover Prd of Invent.		
'11	12.0	12.0	5.4	12.9	18.2	21.3	27.7	-	27.4	-	-	Turnover Prd of Invent.		
'12	13.1	12.8	5.7	14.5	18.8	17.9	21.3	-	49.4	96.6	-	Turnover Prd of Invent.		
'13	14.0	13.9	7.2	17.1	20.2	16.9	20.1	23.8	-	92.8	6.0	Turnover Prd of Invent.		
'04	6.2	6.2	7.5	5.8	5.2	5.7	6.2	6.4	-	-	-	Pat Receiv. Turnover		
'05	11.9	10.6	12.3	11.3	26.5	51.8	8.6	23.7	24.2	16.3	5.4	Pat Receiv. Turnover		

Continued



표 2.1.6 재무지표 (공공병원)  
Financial Analysis Indicators (Public Hospitals)

단위 : %, 회, 일, (Unit : %, rounds, days)

재무지표	전체평균 Total	일반병원 (General)						병원 Hospital	정신병원 Mental	특수병원 (Special)			지과병원 Dental	Indicator
		중합병원 (General Hospital)		160-299병상		160병상미만 160 Beds -	진염성병원 TB & Lep.			환방병원 Oriental	진염성병원 TB & Lep.			
		300병상이상 300 Beds +	160-299병상 160-299Beds	300병상미만 160 Beds -	300병상미만 160 Beds -									
평균 Subtotal	상급종합 Tertiary	300병상이상 300 Beds +	160-299병상 160-299Beds	160병상미만 160 Beds -	160병상미만 160 Beds -	진염성병원 TB & Lep.	환방병원 Oriental	진염성병원 TB & Lep.	환방병원 Oriental	지과병원 Dental	Indicator			
입원수익증가율	7.7	7.7	7.7	4.9	12.6	3.8	-	3.0	-	-	-	-	Inpatient Revenues	
	-0.5	1.0	5.7	0.8	5.0	-4.1	-	-11.8	-	-	-	-	Inpatient Revenues	
	5.6	5.6	4.5	6.6	6.2	13.2	-	12.4	-	-	-	-	Inpatient Revenues	
외래수익증가율	15.9	18.3	8.6	17.7	19.4	43.7	-	-	-	-	-	-	Outpatient Revenues	
	16.9	15.6	16.3	11.9	19.8	15.6	-	10.7	-	-	-	-	Outpatient Revenues	
	6.9	2.5	5.8	6.5	5.2	-4.6	-	1.6	-	-	-	-	Outpatient Revenues	
	6.6	8.1	12.2	8.0	12.2	2.8	-	1.9	-	-	-	-	Outpatient Revenues	
	7.9	9.7	8.8	11.1	9.3	3.4	-	8.9	-	-	-	-	Outpatient Revenues	
	17.9	18.3	11.1	19.0	23.4	23.0	-	13.2	-	-	-	-	Outpatient Revenues	
	4.0	4.1	7.1	6.0	0.9	-2.3	-	0.4	-	-	-	-	Outpatient Revenues	
	7.2	7.2	1.1	5.1	10.8	12.5	-	1.0	-	-	-	-	Outpatient Revenues	
	3.2	3.9	9.0	8.0	8.2	9.0	-	-17.3	-	-	-	-	Outpatient Revenues	
	6.6	6.6	5.2	8.7	6.6	8.2	-	10.9	-	-	-	-	Outpatient Revenues	
총자산증가율	15.1	16.3	2.3	15.4	16.8	13.6	-	7.7	-	-	-	-	Total Assets	
	10.1	10.1	8.5	10.8	-	-	-	-	-	-	-	-	Total Assets	
	13.3	8.7	15.7	7.5	9.5	10.8	-	29.1	-	-	-	-	Total Assets	
	7.5	10.1	15.2	5.1	22.5	-0.6	-	-6.6	-	-	-	-	Total Assets	
	5.5	5.9	19.3	5.9	18.0	3.8	-	-3.1	-	-	-	-	Total Assets	
	13.4	12.1	12.7	10.1	15.7	16.3	-	50.4	-	-	-	-	Total Assets	
	9.2	9.1	20.1	7.0	2.5	22.2	-	23.6	-	-	-	-	Total Assets	
	4.7	4.7	0.5	11.2	1.9	11.5	-	2.7	-	-	-	-	Total Assets	
	11.2	11.4	9.7	-2.3	35.7	2.7	-	-0.5	-	-	-	-	Total Assets	
	16.6	16.6	39.3	-6.9	3.1	2.8	-	-17.8	-	-	-	-	Total Assets	
입원환자증가율	1.5	1.9	0.1	5.3	-4.6	22.4	-	-3.1	-	-	-	-	Inpatient Days	
	1.5	1.9	0.1	5.3	-4.6	12.4	-	-3.1	-	-	-	-	Inpatient Days	
	5.0	7.0	9.0	2.0	8.0	8.0	-	2.0	-	-	-	-	Inpatient Days	
	0.4	2.2	4.8	-2.1	2.5	3.1	-	-4.1	-	-	-	-	Inpatient Days	
	22.2	22.2	3.6	47.6	5.9	4.4	-	-4.2	-	-	-	-	Inpatient Days	
	-3.8	-3.1	-0.8	-2.2	0.1	-7.1	-	-12.9	-	-	-	-	Inpatient Days	
	1.7	1.7	2.0	1.6	1.7	5.3	-	7.0	-	-	-	-	Inpatient Days	
외래환자증가율	21.5	7.8	9.0	-1.0	-3.1	-16.8	-	-2.5	-	-	-	-	Outpatient Visits	
	21.5	7.8	9.0	-1.0	-3.1	-16.8	-	-2.5	-	-	-	-	Outpatient Visits	
	-1.0	-1.0	-2.0	-2.0	-1.0	-3.0	-	-1.0	-	-	-	-	Outpatient Visits	

Continued





표 2.2.1 백병상당 대차대조표 (전체병원)  
Balance Sheet per 100 Beds (All Hospitals)

단위 : 천원 (Unit : 1,000 won)

계정과목	전체평균 Total	일반병원 (General I)						특수병원 (Special)				Accounts
		중환자실 (General Hospital)		160-299병상 160-299Beds		병 원 Hospital	정신병원 Mental	진염성병원 TB & Lepr.	환방병원 Oriental	치과병원 Dental		
		평균 Subtotal	상급종합 Tertiary	300병상 이상 300 Beds +	160-299병상 160-299Beds						160병상 미만 160 Beds -	
I. 유동자산	3,001,153	3,113,181	6,839,291	3,496,933	2,563,727	3,828,742	1,773,968	471,414	-	2,149,441	3,367,263	I. Current Assets
1. 당좌자산 (현금및현금성자산)	2,886,097	2,986,197	6,670,318	3,338,676	2,463,633	3,671,172	1,713,611	432,245	-	2,017,329	3,160,133	1. Quick Assets
(단기금융상품)	517,884	542,969	1,474,436	671,929	361,346	401,976	280,902	61,074	-	400,587	460,060	(Cash and Cash Items)
(단기매출권)	17,283	18,613	139	16,181	3,373	232,852	5,717	12,967	-	-	618,464	(Short-term Financial Instruments)
(의료미수금)	1,146,609	1,241,684	2,919,487	1,646,471	1,072,983	1,071,907	393,582	141,786	-	392,754	393,305	(Patient Receivables)
의료미수금대손충당금	-16,122	-17,722	-65,730	-33,919	-13,613	-18,235	13,378	-775	-	-2,083	-2,731	Patient Receivables Allowance for D A
(단기대여금)	84,486	56,979	3,325	79,433	95,520	12,479	18,251	3,512	-	91,866	776,554	(Short-term Loans)
단기대여금대손충당금	-3,953	-3,059	-	-145	-11,139	-	1,085	-	-	-	-30,135	(Short-term Loans Allowance for D A)
(미수금)	135,825	114,123	381,585	118,624	49,620	101,554	82,553	70,740	-	914,135	235,772	(Receivable)
미수금대손충당금	-4,775	-5,310	-3,383	-12,364	-3,374	-7,726	-134	-	-	-16	-	(Accrued Revenues)
(미수수익)	8,453	8,276	24,113	11,281	5,083	5,454	3,135	13,795	-	-	12,286	(Advance Payments)
(선급금)	67,786	72,132	70,365	71,167	83,074	101,193	56,294	18,987	-	10,246	49,432	(Prepaid Expenses)
(선급비용)	10,367	11,239	19,217	18,769	10,061	3,485	2,845	569	-	776	5,517	(Prepaid Taxes)
(선급제세)	42,128	36,395	12,486	24,768	9,760	9,853	36,820	19,624	-	444	216,714	(Inter-office Accounts)
(본지점)	205,922	229,016	549,856	41,221	278,617	193,960	261,818	-	-	-	-	(Other Quick Assets)
(기타당좌자산)	134,664	126,085	3,267	51,012	55,739	898,418	189,509	58,127	-	94,851	423,461	2. Inventory Assets
2. 재고자산	112,724	112,394	168,882	149,638	100,016	137,570	60,054	9,137	-	132,112	207,066	(Drugs)
(약품)	60,305	63,870	95,061	82,098	61,650	66,560	34,417	7,296	-	91,184	12,326	(Medical Supplies)
(진료재료)	36,538	37,536	66,389	59,249	27,444	41,933	13,659	240	-	21,171	57,350	(Stored Goods)
(금식재료)	657	699	677	825	538	4,352	4,352	80	-	212	-	(Medical Incidental Supplies)
(저장품)	6,826	4,789	5,984	3,885	7,021	4,074	2,959	579	-	1,385	61,781	(Other Inventories)
(의료부대물품)	5,124	2,314	368	1,804	2,920	5,344	2,362	389	-	15,830	66,709	3. Other Current Assets
(기타재고자산)	3,274	3,186	402	1,777	443	15,307	6,578	-	-	2,330	8,900	II. Fixed Assets
3. 기타유동자산	2,272	2,522	91	8,620	78	-	48	32	-	-	64	1. Investments
II. 고정자산	9,079,096	9,483,780	17,566,647	11,905,418	8,427,075	10,403,866	4,829,124	1,372,049	-	9,798,550	6,846,440	(Long-term Financial Instruments)
1. 투자자산	363,972	389,263	663,619	626,545	282,558	161,520	190,592	9,061	-	86,098	291,363	(Investment Securities)
(장기금융상품)	60,081	65,337	33,210	55,996	90,891	24,815	66,530	2,668	-	425	30,800	(Long-term Loans)
(투자유가증권)	13,121	14,590	25,694	21,495	8,814	4,162	11,306	-	-	114	-	(Long-term Loans Allowance for D A)
(장기대여금)	21,371	22,292	94,853	20,733	13,923	399	9,962	-	-	8,995	28,028	(Deposits)
장기대여금대손충당금	-875	-973	-10	-1,106	-2,158	-	-51	-	-	-	-	(Deferred Income Tax Debts)
(보증금)	103,436	110,233	251,995	155,437	88,928	71,057	38,938	3,063	-	7,033	101,224	
(이연법인세자산)	3,037	3,378	31,407	-	42	-	788	-	-	-	-	

Continued

표 2.2.1 백병상당 대차대조표 (전체병원)  
Balance Sheet per 100 Beds (All Hospitals)

계정과목	전체평균 Total		일반병원 (General I)					특수병원 (Special)				Accounts
	평균 Subtotal	상급종합 Tertiary	중합병원 (General Hospital)		병 원 Hospital	정신병원 Mental	진료성병원 TB & Lepr.	환방병원 Oriental	치과병원 Dental			
			300병상 이상 300 Beds +	160-299병상 160-299Beds						160병상 미만 160 Beds -		
(기타투자자산)	165,071	175,819	226,467	373,989	86,878	61,087	3,311	-	69,530	131,511	(Other Investment Assets)	
2. 유형자산	8,355,700	5,734,016	15,874,863	11,240,999	7,743,766	8,484,939	1,311,340	-	9,546,426	5,817,873	2. Tangible Assets	
(토지)	2,250,619	2,388,567	3,673,591	2,669,021	2,433,884	3,060,474	351,307	-	2,750,958	652,800	(Land)	
(건물)	5,551,218	5,746,670	10,396,305	8,131,778	4,863,329	5,072,689	1,024,051	-	7,648,883	4,222,851	(Buildings)	
건물감각상각누계액	-1,226,984	-1,275,553	-3,004,936	-1,852,131	-1,035,813	-1,276,037	-185,026	-	-2,037,855	-650,368	Accumulated Depreciation on Build	
(구축물)	259,730	269,370	417,688	293,507	296,444	275,156	35,392	-	302,653	230,269	(Structures)	
구축물감각상각누계액	-121,667	-123,799	-174,524	-102,297	-149,608	-200,089	-21,289	-	-152,966	-150,626	Accumulated Depreciation on Str	
(기계장비)	323,254	315,058	517,368	411,107	240,647	415,103	41,634	-	347,783	760,461	(Machinery and Equipment)	
기계장비감각상각누계액	-241,210	-240,230	-436,807	-316,166	-182,769	-359,846	-25,154	-	-301,500	-433,051	Accumulated Depreciation on M E	
(의료장비)	3,998,785	4,251,774	9,233,320	5,577,519	3,692,673	4,504,735	68,654	-	1,897,401	3,239,731	(Medical Equipment)	
의료장비감각상각누계액	-3,133,915	-3,333,680	-7,547,545	-4,384,472	-2,843,785	-3,307,400	-56,127	-	-1,272,234	-2,627,333	Accumulated Depreciation on M E	
(차량운반구)	91,559	86,401	54,460	63,720	108,847	118,191	92,061	-	106,458	253,594	(Cars and Other Land Delivery Equipment)	
차량운반구감각상각누계액	-66,446	-63,069	-41,366	-49,778	-83,405	-90,702	-22,963	-	-89,293	-164,881	Accumulated Depreciation on C O	
(공기구비물)	884,709	931,763	2,254,202	1,142,445	748,531	1,031,552	391,376	-	862,898	832,819	(Tools, Furniture and Fixtures)	
공기구비물감각상각누계액	-730,020	-736,193	-1,878,929	-912,356	-614,233	-634,172	-307,996	-	-787,611	-733,971	Accumulated Depreciation on T	
(기타유형자산)	433,149	381,068	857,449	440,411	256,834	343,714	282,634	-	931,006	1,632,375	(Other Tangible Assets)	
기타유형자산감각상각누계액	-284,064	-236,083	-651,872	-286,690	-188,959	-277,376	-89,436	-	-684,176	-1,317,636	Accumulated Depreciation on Oth	
(건설중인자산)	349,626	383,926	2,208,917	388,747	170,218	8,907	34,057	-	13,030	70,808	(Construction in Progress)	
(기타유형자산)	7,356	8,035	-2,458	6,525	921	-	2,870	-	990	-	(Other Tangible Assets)	
3. 무형자산	257,419	282,844	1,028,039	159,358	211,917	1,234,312	20,463	-	9,790	52,530	3. Intangible Assets	
(영업권)	631	702	-	543	669	-	1,303	-	-	-	(Goodwill)	
(산입재산권)	1,810	1,782	6,874	2,722	624	15	464	-	-	-	(Industrial Rights)	
(기타무형자산)	254,978	280,360	1,021,165	156,092	210,625	1,234,296	14,992	-	9,790	52,530	(Other Intangible Assets)	
4. 기고금자산	103,094	78,935	2,130	-121,484	183,142	523,095	31,184	-	156,236	684,674	4. Other Fixed Assets	
자 산 계	12,080,799	12,597,640	24,407,938	15,402,351	10,990,802	14,232,609	6,605,638	-	11,947,991	10,213,703	Total Assets	
1. 유동부채	3,629,759	3,850,487	7,295,010	4,375,172	3,843,723	5,264,011	498,144	-	3,608,654	1,636,360	1. Current Liabilities	
(매입채무)	1,136,475	1,233,786	3,847,909	1,654,621	806,190	1,058,849	72,383	-	527,773	304,898	(Trade Payables(Debits))	
(단기차입금)	995,576	1,018,598	265,265	1,012,913	1,408,604	1,920,329	700,751	-	1,860,916	643,752	(Short-term Borrowings)	
(미지급금)	556,559	598,350	781,853	719,533	701,639	1,013,601	206,822	-	295,915	238,949	(Payables)	
(보수금)	55,435	60,529	278,419	71,489	23,056	22,053	404	-	19,917	13,377	(Advance Received)	
(예수금)	89,108	95,149	265,677	96,122	83,582	90,932	43,441	-	18,574	62,881	(Deposits Received)	
(미지급비용)	223,708	236,128	527,712	274,762	174,244	134,780	172,069	-	187,861	143,234	(Accrued Expenses)	
(미지급채세)	11,174	10,466	11,100	8,180	10,127	8,935	13,351	-	511	42,881	(Accrued Tax)	

단위 : 천원 (Unit : 1,000 won)

Continued

표 2.2.1 백병상당 대차대조표 (전체병원)  
Balance Sheet per 100 Beds (All Hospitals)

단위 : 천원 (Unit : 1,000 won)

계정과목	전체평균 Total		일반병원 (General I)					특수병원 (Special)				Accounts
	평균 Subtotal	상급종합 Tertiary	종합병원 (General Hospital)		병원 Hospital	정신병원 Mental	진료성병원 TB & Lepr.	환방병원 Or dental	치과병원 Dental			
			300병상이상 300 Beds +	160-299병상 160-299Beds						160병상미만 160 Beds -		
(유동성자산부채)	124,055	427,472	155,402	100,869	93,115	29,039	6,277	-	31,571	158,831	(Current Portion of Long-term L)	
원재가지환인자금	563	626	-333	1,906	-178	617	-	-	-	-	-Present Value Discount	
(선수수익)	22,340	203,145	12,524	1,377	-	532	-	-	-	6,466	(Unearned Revenues)	
(예수보충금)	40,678	98,415	85,107	31,129	1,887	4,681	6,925	-	884	81	(Guarantee Deposits Received)	
(안기부채상충당금)	5,366	37,843	6,521	981	-	-	-	-	-	-	(Allowance of Short-term Liability)	
(장기차입금)	57,348	63,194	49,307	79,113	179,371	62,879	162	-	-	12,920	(Short-term Loans Payable from 0 and E)	
(기타의유동부채)	311,380	328,381	530,533	226,784	740,158	180,495	11,327	-	664,731	8,090	(Other Current Liabilities)	
(가타의유동부채)	4,091,992	4,177,912	7,791,606	4,912,421	5,909,092	2,358,980	682,920	-	2,739,308	4,718,875	11. Long-term Liabilities	
II. 비유동부채	2,014,987	2,030,291	2,435,279	2,456,000	2,841,830	1,385,956	602,963	-	2,487,883	2,728,377	(Long-term Borrowings)	
(장기차입금)	8,339	9,275	3,256	16,886	13,548	280	-	-	-	-	(Foreign Debt)	
(외화장기차입금)	126,409	138,220	494,816	222,786	60,415	20,243	-	-	-	53,292	(Finance Lease Liabilities)	
(금융리스미지급금)	5,146	5,684	7,855	16,896	802	-	-	-	1,514	-	(Long-term Trade Payables)	
(장기성매입채무)	129,830	144,380	151,655	3,139	93,322	282,044	-	-	-	-	(Long-term Payables)	
(장기성미지급금)	4,925	5,477	1,409	2,468	-275	17,676	-	-	-	-	Present Value Discount	
현재가지환인자금	806,601	874,688	2,478,402	1,285,282	547,312	150,761	14,304	-	62,931	453,999	(Retirement Allowances)	
(퇴직급여충당금)	-5,067	-5,683	-12,469	-8,089	2,136	-9,792	-19	-	2,819	-317	Transfer of National Ann	
국민연금퇴직전환금	-94,894	-105,466	-354,265	-172,524	-41,979	-7,197	-3,545	-	3,440	-216	Deposits for Severance Insurance	
퇴직보험예치금	3,293	3,663	32,147	-	-572	2,284	-	-	-	-	(Deferred Income Tax Credits)	
(이연법인세부채)	412,356	449,176	2,342,483	439,498	148,704	146,923	21,302	-	8,258	187,370	(Reserve Fund for Essential Business)	
(고유특직시업준비금)	157,227	169,096	239,195	272,289	184,519	40,082	2,528	-	160,203	34,702	(Leasehold Deposits Received)	
(임대보증금)	522,836	523,075	1,480,736	398,513	341,919	351,924	55,397	-	2,261	1,261,668	(Other Long-term Liabilities)	
(가타비유동부채)	-	-	-	-	14	-	-	-	-	-	(Deferred Foreign Exchange Losses)	
(환율조정대)	7,721,750	8,092,376	15,086,615	9,287,593	7,648,786	4,091,296	1,191,063	-	6,347,962	6,355,234	Total Liabilities	
부채계	4,835,032	5,029,940	11,584,262	6,455,889	3,959,120	1,513,736	420,909	-	6,650,214	3,575,391	I. Endowment	
I. 기본금	2,482,271	2,576,165	6,323,727	3,599,103	1,684,761	2,551,968	381,694	-	4,992,942	903,654	(Corporation Endowment)	
(법인기본금)	2,352,804	2,453,823	5,254,535	2,856,796	2,274,359	6,269,045	39,215	-	1,657,272	2,671,737	(Other Endowment)	
(가타기본금)	344,233	371,435	1,486,614	605,081	-40,446	188,336	106,114	-	-37,457	179,524	II. Surplus	
II. 잉여금	344,233	371,435	1,486,614	605,298	203,076	188,336	106,114	-	-37,457	179,524	(Capital Surplus)	
(자본잉여금)	344,233	371,435	1,486,614	605,298	203,076	188,336	106,114	-	-37,457	179,524	Other Capital Surplus	
기타자본잉여금	-850,352	-937,196	-2,369,417	-1,170,759	-774,586	566,819	112,038	-	-711,060	113,316	III. Retained Earnings	
III. 이익잉여금 (결손금)	-850,352	-937,196	-2,369,417	-1,170,759	-774,586	566,819	112,038	-	-711,060	113,316	(Unappropriated Retained Earnings)	
(차기이월)	158,942	7,569	-242,795	-170,966	64,147	-148,558	83,964	-	-8,979	3,737,068	(Net Worth)	
(당기순이익)	4,329,054	4,464,101	10,702,459	5,860,221	3,144,088	2,268,795	639,061	-	5,901,697	3,872,229	Net Asset	

Continued

표 2.2.1 백병상당 대차대조표 (진체병원)  
Balance Sheet per 100 Beds (All Hospitals)

단위 : 천원 (Unit : 1,000 won)

계정과목	진체평균 Total	일반병원 (General)						특수병원 (Special)				Accounts	
		평균 Subtotal	중합병원 (General Hospital)		병원 Hospital	진심성병 TB & Lepr.	환방병원 Oriental	치과병원 Dental					
			상급종합 Tertiary	300병상이상 300 Beds +					160-299병상 160-299Beds	160병상미만 160 Beds -			
본지사	-13,536	-13,880	-1,381,136	232,355	191,152	-	5,195	-	-	-45,679	-	-	Intracorporate Transaction Accounts
부채와 기판재산계	12,037,230	12,542,733	24,407,938	15,410,386	10,984,025	14,410,749	6,365,562	1,830,125	-	12,203,980	10,223,466	-	Net Worth & Liabilities

표 2.2.2 백병상당 대차대조표(대도시지역)  
Balance Sheet per 100 Beds (Hospitals in Metropolitan)

단위 : 천원 (Unit : 1,000 won)

계정과목	전체평균 Total	일반병원 (General I)							특수병원 (Special)				Accounts
		평균 Subtotal		중환병실 (General Hospital)		병 원 Hospital	정신병원 Mental	진염성병원 TB & Lepr.	환방병원 Oriental	치과병원 Dental			
		상급종합 Tertiary	300병상이상 300 Beds +	160-299병상 160-299Beds	160병상미만 160 Beds -								
I. 유동자산	3,511,713	3,654,589	7,172,431	3,467,663	2,555,005	4,704,393	2,731,984	427,482	-	3,567,632	2,314,149	I. Current Assets	
1. 당좌자산	3,393,921	3,533,787	6,998,389	3,322,776	2,460,432	4,543,712	2,648,424	419,783	-	3,398,740	2,219,258	1. Quick Assets	
(현금및현금자산)	587,707	607,355	1,300,893	567,428	269,419	239,760	579,225	27,863	-	683,377	459,078	(Cash and Cash Items)	
(단기금융상품)	647,947	697,230	1,750,948	715,794	234,254	654,192	516,230	89,509	-	231,792	139,832	(Short-term Financial Instruments)	
(단기매출증권)	24,684	56,976	102	5,342	557	485,028	4,946	166	-	-	3,025	(Short-term Securities)	
(의료미수금)	1,273,654	1,376,223	2,965,557	1,689,065	1,153,982	977,002	490,236	141,087	-	159,314	334,257	(Patient Receivables)	
의료미수금대손충당금	-20,471	-22,395	-57,265	-46,408	-20,506	-4,699	15,072	-616	-	-1,593	-809	Patient Receivables Allowance for D A	
(단기대여금)	43,956	46,333	4,663	53,444	126,414	14,170	1,429	2,348	-	76,471	-	(Short-term Loans)	
단기대여금대손충당금	-94	-103	-10	-308	-60	-	-	-	-	-	-	Short-term Loans Allowance for D A	
(미수금)	208,991	188,061	472,419	172,478	38,891	178,672	109,059	93,671	-	2,006,822	210,289	(Receivable)	
미수금대손충당금	-8,099	-8,887	-4,624	-24,436	-4,790	-12	-427	-	-	-	-	Receivable Allowance for Doubtful Accou	
(미수수익)	10,285	10,001	29,802	9,402	4,489	4,376	5,795	39,944	-	-	2,628	(Accrued Revenues)	
(선금금)	69,700	74,462	46,544	53,284	67,193	212,007	92,277	1,087	-	22,541	34,235	(Advance Payments)	
(선금비용)	10,755	11,505	24,785	12,205	14,207	2,360	3,323	655	-	1,113	5,940	(Prepaid Expenses)	
(선금제세)	45,038	42,615	14,198	26,628	87,460	17,821	41,235	24,044	-	238	138,589	(Prepaid Taxes)	
(본지점)	248,177	272,628	356,469	9,508	407,971	29	429,709	-	-	-	-	(Inter-office Accounts)	
(기타당좌자산)	251,690	231,792	3,908	79,371	80,951	1,763,008	360,314	18	-	208,666	892,192	(Other Quick Assets)	
2. 재고자산	113,176	115,735	173,911	127,939	94,362	160,681	83,011	7,584	-	168,692	94,891	2. Inventory Assets	
(약품)	62,179	64,651	95,794	74,751	60,457	62,422	42,927	6,402	-	130,149	1,335	(Drugs)	
(진료재료)	35,140	37,975	70,236	46,083	27,307	50,307	19,689	129	-	1,002	13,510	(Medical Supplies)	
(금식재료)	663	716	861	543	299	6,983	70	193	-	303	-	(Feeding Supplies)	
(저장품)	5,362	3,816	6,468	1,916	3,762	5,021	4,181	859	-	-	46,214	(Stored Goods)	
(의료부대물품)	3,310	2,173	398	1,417	1,933	4,881	3,574	-	-	32,313	15,043	(Medical Incidental Supplies)	
(기타재고자산)	6,521	6,205	155	3,229	605	31,067	12,560	-	-	5,126	18,788	(Other Inventories)	
3. 기타유동자산	4,484	4,924	131	16,948	211	-	49	95	-	-	-	3. Other Current Assets	
II. 고정자산	9,979,784	10,311,685	16,520,338	11,719,137	9,419,094	11,159,009	6,268,180	651,404	-	14,245,878	6,342,457	II. Fixed Assets	
1. 투자자산	531,096	571,578	772,747	960,520	386,412	196,288	293,336	3,110	-	154,507	178,966	1. Investments	
(장기금융상품)	80,945	88,897	30,877	71,632	129,110	8,740	118,913	-	-	935	-	(Long-term Financial Instruments)	
(투자유가증권)	16,659	18,297	31,724	13,117	13,459	8,740	22,099	-	-	152	-	(Investment Securities)	
(장기대여금)	31,383	33,987	106,235	28,673	25,657	-	13,346	-	-	19,789	-	(Long-term Loans)	
장기대여금대손충당금	-1,841	-2,022	-15	-2,945	-5,892	-	-	-	-	-	-	Long-term Loans Allowance for D A	
(보충금)	118,332	124,686	271,742	136,157	91,558	64,581	74,360	-	-	5,292	116,686	(Deposits)	
(이연법인세자산)	6,092	6,692	45,017	-	114	-	45	-	-	-	-	(Deferred Income Tax Debts)	

Continued

표 2.2.2 백병상당 대차대조표(대도시지역)  
Balance Sheet per 100 Beds (Hospitals in Metropolitan)

단위 : 천원 (Unit : 1,000 won)

계정과목	전체평균 Total	일반병원 (General I)						특수병원 (Special)				Accounts
		평균 Subtotal		중합병원 (General Hospital)		병 원 Hospital	정신병원 Mental	진염성병원 TB & Lepr.	환방병원 Oriental	치과병원 Dental		
		상급종합 Tertiary	300병상 이상 300 Beds +	160-299병상 160-299Beds	160병상 미만 160 Beds -							
(기타투자자산)	279,517	301,041	285,169	713,284	132,146	122,968	64,574	3,110	-	128,339	62,280	(Other Investment Assets)
2. 유형자산	9,195,061	9,500,926	15,007,347	10,990,132	8,707,700	9,861,220	5,744,239	619,639	-	13,726,709	5,495,473	2. Tangible Assets
(토지)	2,748,118	2,862,351	3,233,797	3,131,674	3,364,006	4,273,740	1,751,043	182,279	-	4,817,803	732,265	(Land)
(건물)	5,942,303	6,124,961	10,147,010	7,761,991	5,199,812	5,716,722	3,227,638	447,121	-	8,851,665	3,869,497	(Buildings)
건물감각상각누계액	-1,376,307	-1,430,550	-2,908,093	-1,864,236	-1,225,298	-1,549,816	-378,319	-48,562	-	-1,846,453	-776,814	Accumulated Depreciation on Build
(구축물)	334,187	352,503	419,908	304,610	501,042	354,649	244,793	21,023	-	511,639	31,246	(Structures)
구축물감각상각누계액	-172,154	-182,200	-190,631	-120,821	-283,994	-286,380	-138,769	-17,294	-	-231,243	-15,976	Accumulated Depreciation on Str
(기계장비)	407,691	405,710	540,844	515,225	248,254	633,657	314,590	7,039	-	352,541	750,124	(Machinery and Equipment)
기계장비감각상각누계액	-309,392	-319,309	-477,539	-410,053	-188,724	-527,241	-208,596	-4,636	-	-307,824	-289,761	Accumulated Depreciation on M E
(의료장비)	4,787,348	5,030,007	9,420,223	5,943,831	4,449,092	4,509,971	2,405,785	39,059	-	2,868,386	3,545,645	(Medical Equipment)
의료장비감각상각누계액	-3,865,004	-4,056,415	-7,701,130	-4,816,220	-3,643,211	-3,534,643	-1,836,212	-32,581	-	-2,007,536	-3,134,487	Accumulated Depreciation on M E
(차량운반구)	93,925	89,201	61,568	54,196	104,102	115,912	121,819	15,195	-	177,093	206,767	(Cars and Other Land Delivery Equipment)
차량운반구감각상각누계액	-95,188	-85,612	-45,961	-43,639	-80,576	-97,937	-81,277	-12,712	-	-166,492	-110,816	Accumulated Depreciation on C O
(공기구비물)	1,107,405	1,151,062	2,528,682	1,254,928	885,179	1,217,718	539,703	53,601	-	1,165,424	792,545	(Tools, Furniture and Fixtures)
공기구비물감각상각누계액	-929,379	-962,831	-2,118,788	-1,036,046	-747,750	-1,076,631	-446,377	-43,273	-	-1,019,312	-715,624	Accumulated Depreciation on T
(기타유형자산)	441,578	328,520	659,040	163,672	188,329	536,589	400,140	200,637	-	1,813,678	2,390,002	(Other Tangible Assets)
기타유형자산감각상각누계액	-299,642	-206,563	-532,223	-91,531	-112,071	-427,601	-191,612	-187,257	-	-1,281,325	-1,928,627	Accumulated Depreciation on Oth
(건설중인자산)	350,036	377,189	1,976,163	237,720	57,739	2,510	13,066	-	-	28,667	149,485	(Construction in Progress)
(기타유형자산)	2,623	2,882	-3,523	4,882	251	-	6,814	-	-	-	-	(Other Tangible Assets)
3. 무형자산	136,494	147,189	741,190	84,343	21,032	7,933	29,034	-	-	20,942	50,456	3. Intangible Assets
(영업권)	1,021	1,122	-	381	1,216	-	2,560	-	-	-	-	(Goodwill)
(산입재산권)	3,245	3,565	9,723	5,771	1,488	32	466	-	-	-	-	(Industrial Rights)
(기타무형자산)	132,228	142,502	731,466	78,191	18,328	7,900	26,008	-	-	20,942	50,456	(Other Intangible Assets)
4. 기타고정자산	117,143	91,991	3,063	-315,859	303,950	1,092,568	201,570	28,655	-	343,720	617,562	4. Other Fixed Assets
자 산 계	13,492,799	13,967,704	23,686,769	15,186,799	11,974,099	15,862,403	9,005,170	1,078,866	-	17,813,510	8,656,606	Total Assets
1. 유동부채	4,207,108	4,381,764	7,870,295	4,493,721	4,330,026	5,939,372	2,238,766	455,874	-	6,865,141	1,291,803	1. Current Liabilities
(매입채무)	1,322,665	1,411,976	3,909,171	1,747,304	761,340	764,892	423,800	100,602	-	957,886	325,565	(Trade Payables/Debits)
(단기차입금)	1,132,896	1,123,131	337,076	1,080,967	1,491,587	3,427,930	875,920	199,912	-	3,975,905	395,679	(Short-term Borrowings)
(미지급금)	697,493	747,490	779,228	858,689	1,234,869	675,242	237,362	70,546	-	359,875	175,305	(Payables)
(부수금)	74,464	80,080	330,533	54,203	36,074	7,609	24,567	11	-	42,012	15,964	(Advance Received)
(예수금)	105,019	111,281	294,452	89,558	90,214	92,063	58,645	17,584	-	21,994	68,196	(Deposits Received)
(미지급비용)	261,094	276,923	549,754	255,067	195,221	79,335	257,913	31,880	-	18,999	191,373	(Accrued Expenses)
(미지급채세)	11,220	12,220	10,629	9,371	6,270	16,473	19,979	2,259	-	1,101	265	(Accrued Tax)

Continued

표 2.2.2 백병상당 대차대조표(대도시지역)  
Balance Sheet per 100 Beds (Hospitals in Metropolitan)

단위 : 천원 (Unit : 1,000 won)

계정과목	전체평균 Total	일반병원(General I)						특수병원(Special)				Accounts
		평균 Subtotal		중합병원(General Hospital)		병 원 Hospital	정신병원 Mental	진검성병원 TB & Lepr.	환방병원 Oriental	치과병원 Dental		
		상급종합 Tertiary	300병상이상 300 Beds +	160-299병상 160-299Beds	160병상미만 160 Beds -							
(유동성장기부채)	177,241	190,783	556,504	149,973	200,557	65,040	56,184	-	42,013	65,104	(Current Portion of Long-term L)	
원재가지활인자금 (선수수익)	1,302	1,431	-477	4,042	-	-	1,212	-	-	-	- Present Value Discount	
(예수보충금)	34,666	37,476	215,862	17,176	2,501	-	312	-	-	13,650	(Unearned Revenues)	
(단기부채상충당금)	57,966	63,664	123,035	102,529	66,220	3,759	2,348	162	-	171	(Guarantee Deposits Received)	
(임직원단기차입금) (기타의유동부채)	6,591	7,240	41,654	3,787	-	-	-	-	-	-	(Allowance of Short-term Liability)	
II. 비유동부채	58,067	62,579	-	51,523	18,502	376,679	87,565	-	-	27,275	(Short-term Loans Payable from 0 and E)	
(장기차입금)	286,404	255,490	722,876	69,503	226,649	430,348	192,950	32,917	1,445,358	13,256	(Other Current Liabilities)	
(외화장기차입금)	4,695,517	4,185,863	7,549,408	5,159,703	4,433,246	5,396,072	3,268,135	308,792	4,798,498	4,848,320	11. Long-term Liabilities	
(금융리스미지급금)	2,143,568	2,139,474	1,037,296	2,316,413	3,291,193	2,460,906	1,543,918	225,225	4,374,694	2,275,033	(Long-term Borrowings)	
(장기성매입채무)	11,312	12,426	4,668	35,811	5,821	-	550	-	-	-	(Foreign Debt)	
(금융리스미지급금)	151,167	166,061	493,307	244,714	100,378	-	-	-	-	-	(Finance Lease Liabilities)	
(장기성미지급금)	150	83	-	-	1,684	-	-	-	3,330	-	(Long-term Trade Payables)	
현재가지활인자금	164,226	180,406	214,391	485	16,563	-	506,623	-	-	-	(Long-term Payables)	
(퇴직급여충당금)	10,378	11,400	-149	5,235	-	-	34,743	-	-	-	Present Value Discount	
국민연금퇴직전환금	954,895	1,013,674	2,381,240	1,607,184	401,895	62,684	289,069	23,660	79,365	736,338	(Retirement Allowances)	
퇴직보험예치금	-6,392	-7,005	-10,849	-8,098	10,089	-	-18,983	-	-	-367	Transfer of National Ann	
(이연법인세부채)	-141,362	-155,286	-662,133	-183,238	-5,745	-4,781	-12,239	-5,762	-	-457	Deposits for Severance Insurance	
(고유특적사업준비금)	-326	-358	-	-	-1,546	-	-	-	-	-	(Deferred Income Tax Credits)	
(임대보증금)	559,489	594,738	2,358,786	520,006	70,736	108,627	265,466	63,907	18,168	395,559	(Reserve Fund for Essential Business)	
(기타비유동부채)	141,162	144,364	176,052	223,109	196,520	2,518	31,422	1,762	310,389	67,838	(Leasehold Deposits Received)	
(환출조장대)	707,251	715,876	1,356,800	398,141	347,303	2,764,435	647,568	-	4,974	1,374,377	(Other Long-term Liabilities)	
부 채 계	-	-	-	-	39	-	-	-	-	-	(Deferred Foreign Exchange Losses)	
I. 기본금	8,902,625	9,197,626	15,419,703	9,653,424	8,763,272	11,335,444	5,506,901	764,666	11,663,640	6,140,123	Total Liabilities	
(법인기본금)	4,679,526	4,843,571	11,589,894	5,862,016	3,020,120	5,432,363	1,711,758	333,607	7,217,102	2,466,908	I. Endowment	
(기타기본금)	3,058,670	3,171,636	6,590,710	3,650,207	2,730,924	3,169,975	1,281,995	237,540	6,964,121	221,725	(Corporation Endowment)	
II. 잉여금	1,620,855	1,671,935	4,999,184	2,211,809	289,196	2,262,389	429,764	96,066	252,981	2,245,182	(Other Endowment)	
(자본잉여금)	557,391	609,873	946,127	1,048,568	280,530	391,241	301,831	82,306	-	-	II. Surplus	
기타자본잉여금	557,391	609,873	946,127	1,048,568	280,530	391,241	301,831	82,306	-	-	(Capital Surplus)	
(차기이월)	-796,882	-849,222	-4,093,375	-1,519,039	-282,738	-915,506	1,050,984	-101,711	-1,067,231	70,186	Other Capital Surplus	
(상기순이익)	219,778	12,570	-436,541	-408,775	131,841	358,434	509,934	24,016	-1,067,231	70,186	III. Retained Earnings	
기초자산세	4,440,087	4,604,290	8,442,645	5,381,545	3,017,912	4,908,098	3,064,812	314,201	6,149,871	2,537,093	(Unappropriated Retained Earnings)	
Net Asset	-	-	-	-	-	-	-	-	-	-	Net Asset	

Continued

표 2.2.2 백병상당 대차대조표(대도시지역)  
Balance Sheet per 100 Beds (Hospitals in Metropolitan)

단위 : 천원 (Unit : 1,000 won)

계정과목	전체평균 Total		일반병원 (General)					특수병원 (Special)				Accounts
	평균 Subtotal	상급종합 Tertiary	중합병원 (General Hospital)		병원 Hospital	정신병원 Mental	진염성병균 TB & Lepr.	환방병원 Oriental	치과병원 Dental			
			300병상이상 300 Beds +	160-299병상 160-299Beds						160병상미만 160 Beds -		
본지사	62,505	-165,580	158,889	183,701	-	10,131	-	-	-	-	-	Intracorporate Transaction Accounts
부채와 기본재산계	13,405,155	23,696,769	15,203,838	11,974,884	16,243,542	8,581,606	1,078,866	-	17,813,510	8,677,216	-	Net Worth & Liabilities



표 2.2.3 백병상당 대차대조표 (중소도시지역)  
Balance Sheet per 100 Beds (Hospitals in Other Cities)

단위 : 천원 (Unit : 1,000 won)

계정과목	전체평균 Total	일반병원 (General I)							특수병원 (Special)				Accounts
		평균 Subtotal		중합병원 (General Hospital)			병원 Hospital	정신병원 Mental	진검성병원 TB & Lepr.	환방병원 Oriental	치과병원 Dental		
		상급종합 Tertiary	300병상이상 300 Beds +	160-299병상 160-299Beds	160병상미만 160 Beds -								
I. 유동자산	2,639,590	2,703,993	5,283,478	3,599,034	2,638,620	3,560,963	778,006	461,425	-	967,614	4,315,065	I. Current Assets	
1. 당좌자산	2,523,099	2,591,814	5,156,440	3,427,221	2,534,135	3,430,443	741,229	452,053	-	866,153	4,006,920	1. Quick Assets	
(현금및현금성자산)	595,641	560,923	1,103,857	709,403	506,165	1,427,292	154,198	59,511	-	156,595	460,943	(Cash and Cash Items)	
(단기금융상품)	433,285	434,023	906,028	653,499	454,272	153,287	32,203	11,066	-	15,417	1,049,233	(Short-term Financial Instruments)	
(단기매출증권)	11,995	12,332	243	26,741	5,586	4,952	7,908	25,823	-	-	-	(Short-term Securities)	
(의료미수금)	1,098,839	1,190,220	2,848,473	1,646,198	1,085,818	1,328,267	282,457	134,071	-	587,288	446,448	(Patient Receivables)	
(의료미수금대손충당금)	-13,487	-14,835	-91,018	-23,437	-10,401	-41,620	14,351	-878	-	-2,491	-4,461	(Patient Receivables Allowance for D A)	
(단기대여금)	127,565	66,351	257	92,977	80,715	15,045	34,146	5,458	-	104,696	1,475,453	(Short-term Loans)	
(단기대여금대손충당금)	-8,270	-6,441	-	-	-19,608	-	2,688	-	-	-	-57,257	(Short-term Loans Allowance for D A)	
(미수금)	72,789	65,664	171,350	73,995	52,869	43,240	50,805	70,704	-	3,562	258,705	(Receivable)	
(미수금대손충당금)	-2,075	-2,333	-599	-1,668	-2,824	-20,267	205	-	-	-30	-	(Receivable Allowance for Doubtful Accou)	
(미수수익)	6,983	6,764	11,900	12,228	5,936	2,218	147	960	-	-	20,977	(Accrued Revenues)	
(선금금)	59,596	60,038	155,782	87,893	60,314	623	12,635	10,606	-	-	63,110	(Advance Payments)	
(선금비용)	10,838	11,899	6,412	25,668	8,250	4,707	1,737	486	-	496	5,136	(Prepaid Expenses)	
(선급채세)	43,243	33,253	9,144	23,899	44,857	3,588	39,148	22,787	-	616	287,027	(Prepaid Taxes)	
(본지점)	132,412	148,964	52,736	72,883	225,136	509,109	94,751	-	-	-	-	(Inter-office Accounts)	
(기타당좌자산)	27,712	26,081	1,874	26,951	40,078	-	13,851	111,438	-	-	1,604	(Other Quick Assets)	
2. 재고자산	116,353	112,030	127,039	171,376	104,485	130,520	36,720	9,372	-	101,461	308,024	2. Inventory Assets	
(약품)	58,945	63,072	64,706	89,430	62,511	79,620	25,119	8,209	-	58,714	22,219	(Drugs)	
(진료재료)	40,391	39,454	57,197	72,295	28,357	39,239	8,006	151	-	37,977	96,805	(Medical Supplies)	
(금식재료)	612	674	272	1,128	711	968	56	223	-	135	-	(Feeding Supplies)	
(저장품)	8,839	6,051	4,170	5,900	9,498	1,963	2,061	586	-	2,540	75,792	(Stored Goods)	
(의료부대물품)	7,153	2,316	324	2,152	3,019	7,727	1,012	186	-	2,095	113,208	(Medical Incidental Supplies)	
(기타재고자산)	413	464	370	501	387	1,003	466	16	-	-	-	(Other Inventories)	
3. 기타유동자산	138	149	-	437	-	-	57	-	-	-	122	3. Other Current Assets	
II. 고정자산	8,799,359	9,279,646	20,067,448	12,357,100	8,227,436	12,306,051	3,438,172	1,596,849	-	6,092,443	7,300,025	II. Fixed Assets	
1. 투자자산	228,196	235,877	443,785	337,276	223,163	105,328	87,575	7,671	-	29,091	392,521	1. Investments	
(장기금융상품)	41,200	43,212	41,811	40,640	70,376	172	12,011	5,138	-	-	58,140	(Long-term Financial Instruments)	
(투자유가증권)	10,884	12,242	12,795	30,373	5,702	-	41	-	-	83	-	(Investment Securities)	
(장기대여금)	12,663	11,583	69,304	14,308	7,555	-	1,173	-	-	-	53,254	(Long-term Loans)	
(장기대여금대손충당금)	-26	-175	-	-	-	-	-127	-	-	-	-	(Long-term Loans Allowance for D A)	
(보증금)	99,407	107,175	221,351	178,520	93,666	105,069	2,741	840	-	8,484	87,308	(Deposits)	
(이연법인세자산)	388	436	-	-	-	-	1,896	-	-	-	-	(Deferred Income Tax Debts)	

Continued

표 2.2.3 백병상당 대차대조표 (중도시지역)  
Balance Sheet per 100 Beds (Hospitals in Other Cities)

계정과목	일반병원 (General I)					특수병원 (Special)				Accounts	
	진료병동 Total		종합병원 (General Hospital)			병원 Hospital	정신병원 Mental	전염성병원 TB & Lepr.	한방병원 Oriental		치과병원 Dental
	평균 Subtotal	상급종합 Tertiary	300병상 이상 300 Beds +	160-299병상 160-299Beds	160병상 미만 160 Beds -						
(기타투자자산)	66,367	64,280	98,584	73,435	54,260	66	1,683	-	20,523	193,819	(Other Investment Assets)
2. 유형자산	8,082,021	8,536,128	17,801,077	11,729,683	7,555,711	8,969,502	1,530,206	-	6,062,856	6,108,032	2. Tangible Assets
(토지)	1,974,646	2,143,069	5,001,093	2,325,902	2,052,545	2,521,590	410,728	-	1,028,586	581,338	(Land)
(건물)	5,450,440	5,648,745	10,394,534	8,623,242	4,816,124	5,312,707	1,256,869	-	6,646,566	4,540,870	(Buildings)
건물감가상각누계액	-1,140,874	-1,180,709	-3,194,000	-1,870,176	-943,426	-1,105,515	-222,358	-	-2,197,357	-536,947	Accumulated Depreciation on Build
(구축물)	189,850	187,424	358,039	276,725	176,557	102,089	40,742	-	128,498	409,389	(Structures)
구축물감가상각누계액	-75,011	-67,015	-129,614	-84,034	-69,949	-59,844	-24,400	-	-87,736	-271,812	Accumulated Depreciation on Str
(기계장비)	257,493	239,316	399,793	333,321	229,946	232,232	34,681	-	343,819	769,765	(Machinery and Equipment)
기계장비감가상각누계액	-186,179	-171,336	-277,761	-243,357	-166,973	-228,898	-43,319	-25,066	-236,230	-562,011	Accumulated Depreciation on M E
(의료장비)	3,508,803	3,765,156	8,933,176	5,376,533	3,374,577	5,359,538	30,662	-	1,088,246	2,964,409	(Medical Equipment)
의료장비감가상각누계액	-2,635,339	-2,835,467	-7,276,895	-4,092,684	-2,455,747	-3,592,264	-21,334	-	-659,482	-2,170,894	Accumulated Depreciation on M E
(차량운반구)	88,342	81,738	37,631	71,873	111,714	113,658	31,824	-	47,595	295,738	(Cars and Other Land Delivery Equipment)
차량운반구감가상각누계액	-63,845	-59,171	-30,365	-54,468	-85,138	-76,501	-29,338	-	-43,294	-213,160	Accumulated Depreciation on C O
(공기구비물)	752,099	778,069	1,708,804	1,068,194	685,879	1,051,446	240,986	-	647,459	869,066	(Tools, Furniture and Fixtures)
공기구비물감가상각누계액	-587,648	-601,566	-1,395,168	-820,511	-549,823	-717,911	-92,828	-	-594,526	-750,484	Accumulated Depreciation on T
(기타유형자산)	430,055	428,592	755,760	719,814	321,760	231,512	40,669	-	195,446	950,510	(Other Tangible Assets)
기타유형자산감가상각누계액	-268,828	-257,139	-458,827	-442,443	-206,320	-193,612	-45,360	-29,076	-186,551	-767,744	Accumulated Depreciation on Oth
(건설중인자산)	385,165	433,311	2,974,876	533,402	262,555	20,243	-25,503	-	-	-	(Construction in Progress)
(기타유형자산)	2,851	3,109	-	8,369	1,430	-	961	-	1,815	-	(Other Tangible Assets)
3. 무형자산	408,203	454,689	1,822,587	237,243	358,505	3,230,153	40,113	-	496	54,397	3. Intangible Assets
(영업권)	322	363	-	721	387	-	-	-	-	-	(Goodwill)
(산입재산권)	612	196	324	-	129	-	563	-	-	-	(Industrial Rights)
(기타무형자산)	407,269	454,130	1,822,263	236,520	357,989	3,230,153	58,222	29,171	496	54,397	(Other Intangible Assets)
4. 기타고정자산	83,370	55,688	-	52,889	97,655	1,069	18,859	-	-	745,075	4. Other Fixed Assets
자 산 계	11,438,949	11,983,639	25,350,927	15,956,135	10,866,056	15,867,014	4,216,178	2,058,274	7,060,057	11,615,090	Total Assets
1. 유동부채	3,273,225	3,539,977	5,885,904	4,394,425	3,815,833	4,608,828	405,142	-	884,914	1,946,461	1. Current Liabilities
(매입채무)	1,031,757	1,138,986	3,665,676	1,615,401	868,702	1,724,607	158,928	52,122	169,346	286,298	(Trade Payables(Debits))
(단기차입금)	920,092	978,561	179,509	981,411	1,501,767	445,142	457,006	-	98,426	867,018	(Short-term Borrowings)
(미지급금)	456,261	488,738	781,882	613,055	390,801	1,673,302	191,990	54,787	242,615	296,228	(Payables)
(보수금)	43,247	48,022	170,892	91,100	16,599	48,377	749	-	1,505	11,049	(Advance Received)
(예수금)	79,259	85,134	207,137	104,042	63,746	98,483	27,673	-	15,724	58,088	(Deposits Received)
(미지급비용)	202,866	211,523	443,234	303,668	175,515	202,746	84,766	41,078	328,578	99,908	(Accrued Expenses)
(미지급채세)	11,935	9,339	13,204	7,108	12,327	2,864	7,786	-	19	81,235	(Accrued Tax)

단위 : 천원 (Unit : 1,000 won)

Continued

표 2.2.3 백병상당 대차대조표 (중소도시지역)  
Balance Sheet per 100 Beds (Hospitals in Other Cities)

단위 : 천원 (Unit : 1,000 won)

계정과목	전체평균 Total	일반병원 (General I)						특수병원 (Special)				Accounts
		평균 Subtotal		종합병원 (General Hospital)		병 원 Hospital	정신병원 Mental	진염성병원 TB & Lep.	환방병원 Orifental	치과병원 Dental		
		상급종합 Tertiary	300병상이상 300 Beds +	160-299병상 160-299Beds	160병상미만 160 Beds -							
(유동성자산부채)	80,786	77,474	69,488	160,932	46,198	163,128	1,126	12,554	-	22,870	243,185	(Current Portion of Long-term L)
원재가지환인자금	-100	-113	-	-	-314	-	-	-	-	-	-	-Present Value Discount
(선수수익)	12,750	14,344	188,257	8,777	792	-	185	-	-	-	-	(Unearned Revenues)
(예수보충금)	27,277	30,631	44,017	71,394	10,749	255	8,600	175	-	1,621	-	(Guarantee Deposits Received)
(단기부채상환금)	4,821	5,423	31,469	9,394	1,731	-	-	-	-	-	-	(Allowance of Short-term Liability)
(임직원단기차입금)	63,713	71,663	-	49,620	127,469	-	45,182	325	-	-	-	(Short-term Loans Payable from O and E)
(기타의유동부채)	338,563	380,253	91,137	378,522	579,750	249,924	168,416	708	-	14,210	3,441	(Other Current Liabilities)
II. 비유동부채	3,829,097	4,004,162	8,445,529	4,854,296	3,614,220	8,402,490	1,545,128	950,089	-	1,023,317	4,602,373	11. Long-term Liabilities
(장기차입금)	2,048,608	2,082,232	728,414	2,639,751	2,056,729	4,304,555	1,337,910	835,927	-	933,873	3,136,387	(Long-term Borrowings)
(외화장기차입금)	6,431	7,235	-	-	20,097	-	-	-	-	-	-	(Foreign Debt)
(금융리스-미지급금)	112,044	120,987	436,047	213,052	40,967	62,286	50,167	-	-	-	101,255	(Finance Lease Liabilities)
(장기생매입채무)	10,737	12,080	28,148	33,519	-	-	-	-	-	-	-	(Long-term Trade Payables)
(장기성미지급금)	106,599	119,923	7,463	5,772	139,598	1,632,893	9,199	-	-	-	-	(Long-term Payables)
현재가지환인자금	134	151	5,422	-	-485	-	-	-	-	-	-	Present Value Discount
(퇴직급여충당금)	709,070	785,654	2,063,361	1,020,462	678,096	2,377,672	27,339	12,635	-	49,235	199,894	(Retirement Allowances)
국민연금퇴직전환금	-4,218	-4,885	-17,667	-8,437	-2,425	-6,502	-331	-38	-	5,168	-272	Transfer of National Ann
퇴직보험예치금	-53,005	-59,484	385,883	-163,482	-70,296	-156,669	-1,672	-3,249	-	-	-	Deposits for Severance Insurance
(이연법인세부채)	6,144	6,912	115,193	-	-	-	-	-	-	-	-	(Deferred Income Tax Credits)
(고유특적사업준비금)	310,438	349,243	2,486,932	381,184	200,190	92,653	23,851	-	-	-	-	(Reserve Fund for Essential Business)
(임대보증금)	188,409	210,613	416,986	328,074	193,667	95,601	44,996	1,139	-	35,040	4,881	(Leasehold Deposits Received)
(기타비유동부채)	387,707	373,502	1,781,356	404,401	358,083	-	53,680	103,486	-	-	1,160,230	(Other Long-term Liabilities)
(환불조정대)	-	-	-	-	-	-	-	-	-	-	-	(Deferred Foreign Exchange Losses)
부 채 계	7,102,323	7,544,193	14,331,433	9,248,721	7,430,054	13,011,318	2,703,814	1,355,241	-	1,918,231	6,548,834	Total Liabilities
I. 기본금	5,294,873	5,523,516	11,605,473	7,094,679	4,657,935	16,251,422	1,308,363	427,357	-	6,177,807	4,573,026	I. Endowment
(법인기본금)	2,140,618	2,213,233	6,204,749	3,706,051	1,159,351	2,736,448	718,470	412,972	-	3,350,292	1,517,390	(Corporation Endowment)
(기타기본금)	3,154,347	3,310,386	5,400,724	3,388,628	3,498,584	13,514,973	590,342	14,386	-	2,827,516	3,055,636	(Other Endowment)
II. 잉여금	170,049	170,257	2,961,717	207,227	-254,703	44,024	79,328	134,524	-	-68,672	341,096	II. Surplus
(자본잉여금)	170,049	170,257	2,961,717	207,227	-254,703	44,024	79,328	134,524	-	-68,672	341,096	(Capital Surplus)
기타자본잉여금	170,049	170,257	2,961,717	207,227	-254,703	44,024	79,328	134,524	-	-68,672	341,096	Other Capital Surplus
III. 이익잉여금 (결손금)	-1,043,109	-1,173,828	987,426	-906,834	-1,190,423	-13,448,555	63,214	114,475	-	-414,251	152,134	III. Retained Earnings
(차기이월)	-1,043,109	-1,173,828	987,426	-906,834	-1,190,423	-13,448,555	63,214	114,475	-	-414,251	152,134	(Unappropriated Retained Earnings)
(당기순이익)	90,009	-27,156	42,950	-87,426	-4,280	-1,002,670	88,859	121,355	-	-156,123	2,552,772	(Net Worth)
기초자산계	4,421,922	4,519,687	15,554,616	6,384,642	3,212,810	2,846,891	1,450,367	676,357	-	5,694,885	5,073,851	Net Asset

Continued

표 2.2.3 백병상당 대차대조표 (중소도시지역)  
Balance Sheet per 100 Beds (Hospitals in Other Cities)

단위 : 천원 (Unit : 1,000 won)

계정과목	일반병원 (General)				특수병원 (Special)				Accounts	
	전체평균 Total	평균 Subtotal	중합병원 (General Hospital)		병원 Hospital	정신병원 Mental	진염성농염 TB & Lepr.	환방병원 Oriental		치과병원 Dental
			상급종합 Tertiary	300병상이상 300 Beds +						
본지사	-90,586	-89,387	-4,535,122	312,342	210,727	100	-	-83,745	-	Intracorporate Transaction Accounts
부채와 기본재산계	11,433,642	11,964,789	25,350,927	15,956,135	10,863,590	4,155,267	15,858,208	7,529,371	11,615,090	Net Worth & Liabilities

표 2.2.4 백병상당 대차대조표 (읍면지역)  
Balance Sheet per 100 Beds (Hospitals in Rural Area)

단위 : 천원 (Unit : 1,000 won)

계정과목	전체평균 Total	일반병원 (General I)						특수병원 (Special)				Accounts
		중합병원 (General Hospital)		병원		정신병원 Mental	진염성병원 TB & Lepr.	한방병원 Oriental	치과병원 Dental			
		평균 Subtotal	상급종합 Tertiary	300병상이상 300 Beds +	160-299병상 160-299Beds					160병상미만 160 Beds -	Hospital	
I. 유동자산	1,840,331	1,990,456	-	1,952,750	1,940,927	1,623,984	798,894	589,286	-	-	-	I. Current Assets
1. 당좌자산	1,758,577	1,900,277	-	1,816,147	1,847,911	1,544,652	764,650	577,747	-	-	-	1. Quick Assets
(현금및현금성자산)	275,191	292,351	-	372,798	502,147	182,700	124,984	132,188	-	-	-	(Cash and Cash Items)
(단기금융상품)	162,012	162,447	-	204,767	271,681	224,429	60,014	158,391	-	-	-	(Short-term Financial Instruments)
(단기매출증권)	844	945	-	7,507	-	-	111	-	-	-	-	(Short-term Securities)
(의료미수금)	518,655	560,936	-	828,632	481,589	704,629	343,936	166,309	-	-	-	(Patient Receivables)
의료미수금대손충당금	-2,652	-2,877	-	-9,074	-2,025	-995	-928	-785	-	-	-	Patient Receivables Allowance for D A
(단기대여금)	61,107	68,440	-	301,991	47,256	-	42,698	-	-	-	-	(Short-term Loans)
단기대여금대손충당금	-	-	-	-	-	-	-	-	-	-	-	Short-term Loans Allowance for D A
(미수금)	59,654	63,814	-	-	83,422	-	74,860	24,988	-	-	-	(Receivable)
미수금대손충당금	-	-	-	-	-	-	-	-	-	-	-	Receivable Allowance for Doubtful Accou
(미수수익)	5,674	6,355	-	28,037	896	17,673	1,457	-	-	-	-	(Accrued Revenues)
(선금금)	142,460	149,956	-	71,619	381,223	-	48,427	79,988	-	-	-	(Advance Payments)
(선금비용)	3,490	3,794	-	3,114	1,969	3,977	5,175	968	-	-	-	(Prepaid Expenses)
(선금제세)	9,988	11,031	-	6,757	31,158	-	500	1,298	-	-	-	(Prepaid Taxes)
(본지점)	460,089	515,300	-	-	-	-	56,557	-	-	-	-	(Inter-office Accounts)
(기타당좌자산)	62,066	67,784	-	-	48,565	412,237	6,860	14,412	-	-	-	(Other Quick Assets)
2. 재고자산	79,962	88,172	-	119,880	93,015	79,332	34,244	11,539	-	-	-	2. Inventory Assets
(약품)	56,297	62,291	-	72,601	60,904	45,528	27,830	6,346	-	-	-	(Drugs)
(진료재료)	16,713	18,631	-	44,785	20,029	21,204	4,628	727	-	-	-	(Medical Supplies)
(금식재료)	971	772	-	-	378	4,606	242	2,632	-	-	-	(Fooding Supplies)
(저장품)	2,314	2,591	-	318	3,873	6,542	6,542	-	-	-	-	(Stored Goods)
(의료부대물품)	3,268	3,440	-	2,107	7,832	531	1,543	1,834	-	-	-	(Medical Incidental Supplies)
(기타재고자산)	399	447	-	68	-	921	-	-	-	-	-	(Other Inventories)
3. 기타유동자산	1,792	2,007	-	16,722	-	-	-	-	-	-	-	3. Other Current Assets
II. 고정자산	4,152,627	4,394,270	-	6,172,077	4,395,723	2,817,563	2,880,975	2,138,936	-	-	-	II. Fixed Assets
1. 투자자산	124,089	135,964	-	147,942	206,966	195,472	68,550	25,133	-	-	-	1. Investments
(장기금융상품)	45,628	51,032	-	71,062	50,982	173,244	13,496	592	-	-	-	(Long-term Financial Instruments)
(투자유가증권)	2,921	3,272	-	-	9,532	-	522	-	-	-	-	(Investment Securities)
(장기대여금)	11,612	13,006	-	-	1,133	2,795	30,769	-	-	-	-	(Long-term Loans)
장기대여금대손충당금	-	-	-	-	-	-	-	-	-	-	-	Long-term Loans Allowance for D A
(보충금)	17,184	17,329	-	51,156	30,828	1,947	-	15,976	-	-	-	(Deposits)
(이연법인세자산)	-	-	-	-	-	-	-	-	-	-	-	(Deferred Income Tax Debts)

Continued

표 2.2.4 백병상당 대차대조표 (읍면지역)  
Balance Sheet per 100 Beds (Hospitals in Rural Area)

계정과목	일반병원 (General I)				특수병원 (Special)				Accounts
	전체평균 Total	중합병원 (General Hospital)		병원 Hospital	진성병원 Mental	전염성병원 TB & Lepr.	환방법원 Oriental	치과병원 Dental	
		평균 Subtotal	상급종합 Tertiary						
(기타투자자산)	46,743	51,325	-	25,725	114,481	17,466	23,764	8,564	(Other Investment Assets)
2. 유형자산	3,869,996	4,089,818	-	5,991,617	3,773,141	2,605,168	2,748,421	2,038,147	2. Tangible Assets
(토지)	506,038	505,431	-	815,522	401,619	453,280	467,903	511,097	(Land)
(건물)	3,246,325	3,458,356	-	5,124,068	3,311,339	2,285,865	1,984,198	1,479,396	(Buildings)
건물감각상각누계액	-729,686	-775,733	-	-1,244,053	-754,068	-618,168	-353,267	-345,961	Accumulated Depreciation on Build
(구축물)	228,274	249,887	-	425,691	173,401	471,958	110,039	48,083	(Structures)
구축물감각상각누계액	-94,491	-103,853	-	-121,601	-77,017	-286,442	-52,581	-16,473	Accumulated Depreciation on Str
(기계장비)	179,203	184,906	-	5,742	282,271	174,246	52,054	131,682	(Machinery and Equipment)
기계장비감각상각누계액	-140,395	-149,269	-	-5,741	-231,202	-151,063	-28,829	-66,452	Accumulated Depreciation on M E
(의료장비)	1,655,791	1,825,467	-	2,649,203	2,111,570	2,210,423	693,730	241,820	(Medical Equipment)
의료장비감각상각누계액	-1,317,722	-1,450,937	-	-2,067,622	-1,639,490	-1,790,290	-539,599	-270,596	Accumulated Depreciation on M E
(차량운반구)	98,557	100,976	-	79,364	110,919	137,871	94,220	78,399	(Cars and Other Land Delivery Equipment)
차량운반구감각상각누계액	-72,783	-73,616	-	-71,135	-93,331	-104,457	-53,144	-65,837	Accumulated Depreciation on C O
(공기구비품)	346,714	380,441	-	502,236	509,586	357,950	222,902	65,652	(Tools, Furniture and Fixtures)
공기구비품감각상각누계액	-286,327	-315,304	-	-419,150	-409,519	-336,003	-185,271	-44,850	Accumulated Depreciation on T
(기타유형자산)	390,883	427,555	-	16,352	74,972	-	201,005	85,379	(Other Tangible Assets)
기타유형자산감각상각누계액	-282,424	-307,330	-	-16,351	-8,180	-	-101,083	-74,874	Accumulated Depreciation on Oth
(건설중인자산)	60,778	43,551	-	319,035	-	-	13,167	204,340	(Construction in Progress)
(기타유형자산)	81,249	89,278	-	-	271	-	222,978	14,340	(Other Tangible Assets)
3. 무형자산	8,832	9,599	-	14,085	-	-	2,836	2,441	3. Intangible Assets
(영업권)	-	-	-	-	-	-	-	-	(Goodwill)
(산재자산)	-	-	-	-	-	-	-	-	(Industrial Rights)
(기타무형자산)	8,832	9,599	-	14,085	-	-	2,836	2,441	(Other Intangible Assets)
4. 기타조정자산	149,710	158,890	-	32,517	401,531	16,924	61,167	73,215	4. Other Fixed Assets
자산 계	5,992,958	6,384,726	-	8,124,827	6,336,650	4,441,547	3,679,888	2,728,222	Total Assets
1. 유동부채	1,896,564	2,020,772	-	1,685,343	1,237,702	4,759,964	1,433,605	861,690	1. Current Liabilities
(매입채무)	495,088	545,291	-	673,287	507,065	263,349	256,900	76,726	(Trade Payables/Debits)
(단기차입금)	508,502	490,081	-	348,246	82,601	828,825	806,001	682,005	(Short-term Borrowings)
(미지급금)	240,090	264,223	-	229,540	366,341	382,263	97,919	38,979	(Payables)
(보수금)	1,654	1,834	-	363	4,689	-	195	155	(Advance Received)
(예수금)	41,329	44,284	-	59,368	43,198	67,025	27,789	18,574	(Deposits Received)
(미지급비용)	93,433	101,716	-	57,815	39,565	138,353	75,770	24,424	(Accrued Expenses)
(미지급세)	4,687	5,235	-	7,310	12,979	-	511	123	(Accrued Tax)

Continued

단위 : 천원 (Unit : 1,000 won)

표 2.2.4 백병상당 대차대조표(읍면지역)  
Balance Sheet per 100 Beds (Hospitals in Rural Area)

단위 : 천원 (Unit : 1,000 won)

계정과목	전체평균 Total	일반병원 (General I)						특수병원 (Special I)				Accounts	
		중합병원 (General Hospital)		병원		정신병원 Mental	진성성병원 TB & Lep.	환방병원 Oriental	치과병원 Dental				
		상급종합 Tertiary	300병상이상 300 Beds +	160-299병상 160-299Beds	160병상미만 160 Beds -					Hospital			
(유동성기부채)	48,158	53,936	-	146,068	7,238	-	-	-	-	-	-	(Current Portion of Long-term L)	
원재가지활인자금	-	-	-	-	-	-	-	-	-	-	-	-	- Present Value Discount
(선수수익)	1,237	1,385	-	-	32	-	-	-	3,407	-	-	-	(Unearned Revenues)
(예수보충금)	10,670	7,066	-	31,684	8,393	-	-	-	185	40,703	-	-	(Guarantee Deposits Received)
(단기부채상충당금)	395	443	-	-	-	-	-	-	-	-	-	-	(Allowance of Short-term Liability)
(임직원단기차입금)	451,140	505,277	-	131,656	165,662	3,080,149	-	-	1,106	-	-	-	(Short-term Loans Payable from 0 and E)
(기타의유동부채)	1,397,886	1,482,876	-	1,332,878	1,832,064	970,102	829,598	689,637	-	-	-	-	(Other Current Liabilities)
II. 비유동부채	720,838	728,201	-	507,610	1,142,670	210,978	690,789	659,466	-	-	-	-	II. Long-term Liabilities
(장기차입금)	-	-	-	-	-	-	-	-	-	-	-	-	(Long-term Borrowings)
(외화장기차입금)	-	-	-	-	-	-	-	-	-	-	-	-	(Foreign Debt)
(금융리스미지급금)	44,664	50,024	-	-	660	-	-	-	-	-	-	-	(Finance Lease Liabilities)
(장기성매입채무)	-	-	-	-	-	-	-	-	-	-	-	-	(Long-term Trade Payables)
(장기성미지급금)	42,562	47,669	-	-	127,796	34,547	6,572	-	-	-	-	-	(Long-term Payables)
현재가지활인자금	-	-	-	-	-	-	-	-	-	-	-	-	Present Value Discount
(퇴직급여충당금)	409,276	498,389	-	534,773	224,589	1,120,600	32,314	-	-	-	-	-	(Retirement Allowances)
국민연금퇴직연금	-1,350	-1,512	-	-732	-3,532	-2,451	-	-	-	-	-	-	Transfer of National Ann
퇴직보험예치금	-61,410	-68,779	-	-151,111	-	-410,815	-3,370	-	-	-	-	-	Deposits for Severance Insurance
(이연법인세부채)	9,216	10,332	-	-	-	-	25,804	-	-	-	-	-	(Deferred Income Tax Credits)
(고유특직사업준비금)	59,524	66,667	-	88,141	143,398	-	25,506	-	-	-	-	-	(Reserve Fund for Essential Business)
(임대보증금)	34,610	37,776	-	70,185	31,674	17,243	42,872	8,224	-	-	-	-	(Leasehold Deposits Received)
(기타비유동부채)	139,957	154,121	-	284,013	164,809	-	9,111	21,926	-	-	-	-	(Other Long-term Liabilities)
(환율조정대)	-	-	-	-	-	-	-	-	-	-	-	-	(Deferred Foreign Exchange Losses)
부채계	3,294,470	3,503,648	-	3,018,221	3,069,766	5,730,066	2,283,203	1,551,326	-	-	-	-	Total Liabilities
I. 기본금	2,378,380	2,594,645	-	4,736,184	3,186,414	302,091	1,309,922	576,170	-	-	-	-	I. Endowment
(법인기본금)	637,093	644,404	-	400,839	267,243	-	1,276,984	576,170	-	-	-	-	(Corporation Endowment)
(기타기본금)	1,741,287	1,950,241	-	4,335,345	2,919,171	302,091	32,958	-	-	-	-	-	(Other Endowment)
II. 잉여금	47,292	44,747	-	262,218	2,128	-	31,498	68,500	-	-	-	-	II. Surplus
(자본잉여금)	47,292	44,747	-	262,218	2,128	-	31,498	68,500	-	-	-	-	(Capital Surplus)
기타자본잉여금	47,292	44,747	-	262,218	2,128	-	31,498	68,500	-	-	-	-	Other Capital Surplus
III. 이익잉여금(결손금)	272,816	241,687	-	108,203	78,341	-1,590,611	75,245	532,226	-	-	-	-	III. Retained Earnings
(차기이월)	272,816	241,687	-	108,203	78,341	-1,590,611	75,245	532,226	-	-	-	-	(Unappropriated Retained Earnings)
(당기순이익)	228,352	244,752	-	-14,455	282,295	439,132	44,579	91,689	-	-	-	-	(Net Worth)
기본재산세	2,698,468	2,881,079	-	5,106,605	3,266,883	-1,288,520	1,416,665	1,176,886	-	-	-	-	Net Asset

Continued

표 2.2.4 백병상당 대차대조표 (읍면지역)  
Balance Sheet per 100 Beds (Hospitals in Rural Area)

단위 : 천원 (Unit : 1,000 won)

계정과목	전체평균 Total		일반병원 (General)					특수병원 (Special)				Accounts	
	평균 Subtotal	상급종합 Tertiary	중합병원 (General Hospital)		병원 Hospital	정신병원 Mental	진염성병증 TB & Lepr.	한방병원 Oriental	치과병원 Dental				
			300병상이상 300 Beds +	160-299병상 160-299Beds						160병상미만 160 Beds -			
본지사	-	-	-	-	-	-	-	-	-	-	-	-	Intracorporate Transaction Accounts
부채와 기판재산계	5,992,958	6,384,726	8,124,827	6,336,650	4,441,547	3,679,868	2,728,222	-	-	-	-	-	Net Worth & Liabilities



표 2.2.5 백병상당 대차대조표 (민간병원)  
Balance Sheet per 100 Beds (Private Hospitals)

단위 : 천원 (Unit : 1,000 won)

계정과목	전체평균 Total	일반병원 (General I)							특수병원 (Special)					Accounts
		평균 Subtotal		중환자실 (General Hospital)		병 원 Hospital	정신병원 Mental	진염성병원 TB & Lep.	환방병원 Oriental	치과병원 Dental				
		상급종합 Tertiary	300병상 이상 300 Beds +	160-299병상 160-299Beds	160병상 미만 160 Beds -									
I. 유동자산	2,829,676	2,927,033	6,106,636	3,390,400	2,366,198	4,084,669	1,886,926	505,031	-	2,266,389	3,304,429	I. Current Assets		
1. 당좌자산 (현금및현금성자산)	2,719,737	2,818,575	5,946,235	3,245,581	2,288,716	3,934,454	1,823,636	496,730	-	2,140,065	3,077,368	1. Quick Assets		
(단기금융상품)	446,356	485,359	989,056	550,306	287,029	527,248	394,721	59,870	-	426,195	422,912	(Cash and Cash Items)		
(단기매출권)	429,853	451,518	1,112,098	678,631	191,106	445,984	297,646	69,500	-	125,146	493,293	(Short-term Financial Instruments)		
(의료미수금)	20,396	22,199	169	20,239	3,965	323,352	6,327	14,588	-	-	-	(Patient Receivables)		
(의료미수금대손충당금)	1,082,763	1,182,584	2,921,918	1,539,705	1,080,400	1,078,858	407,787	145,989	-	367,544	288,885	(Patient Receivables Allowance for D A)		
(단기대여금)	-11,597	-12,850	-46,460	-28,184	-12,141	-6,203	10,797	-837	-	-2,291	-880	(Short-term Loans)		
(단기대여금대손충당금)	99,090	66,729	4,268	95,816	110,724	17,471	20,108	3,080	-	101,053	867,913	(Short-term Loans Allowance for D A)		
(미수금)	-4,728	-3,693	-	-182	-13,098	-	1,109	-	-	-	-33,680	(Receivable)		
(미수금대손충당금)	142,842	116,022	362,030	131,322	90,984	124,084	89,668	79,583	-	1,005,548	298,118	(Receivable Allowance for Doubtful Accou)		
(미수수익)	-2,562	-2,870	-1,875	-7,025	-2,331	-	-218	-	-	-18	-	(Accrued Revenues)		
(선금금)	7,629	7,585	21,424	11,387	3,824	7,635	3,469	15,519	-	5,621	5,621	(Advance Payments)		
(선금비용)	77,086	82,498	54,532	87,673	97,453	141,670	62,235	21,370	-	11,270	54,834	(Prepaid Expenses)		
(선금제세)	11,143	12,171	22,265	20,521	11,468	4,104	2,903	609	-	796	5,573	(Prepaid Taxes)		
(본지점)	215,964	241,976	494,724	51,737	327,633	20	287,425	-	-	-	241,500	(Inter-office Accounts)		
(기타당좌자산)	157,281	147,835	3,517	63,957	64,836	1,257,785	199,284	65,393	-	104,336	473,280	(Other Quick Assets)		
2. 재고자산	107,195	105,388	158,282	134,000	97,482	150,214	62,980	8,285	-	126,324	226,989	2. Inventory Assets		
(약품)	56,271	59,632	85,135	70,676	62,764	71,748	35,904	6,242	-	89,181	13,419	(Drugs)		
(진료재료)	33,706	34,440	66,587	54,670	24,020	46,809	14,017	221	-	16,158	60,131	(Medical Supplies)		
(금식재료)	680	724	664	907	519	5,577	77	691	-	233	-	(Feeding Supplies)		
(저장품)	7,421	4,981	5,441	4,231	7,373	4,657	3,085	652	-	776	68,935	(Stored Goods)		
(의료부대물품)	5,419	2,014	439	1,829	2,340	204	2,615	448	-	17,413	74,557	(Medical Incidental Supplies)		
(기타재고자산)	3,698	3,598	16	1,687	466	21,221	7,281	-	-	2,563	9,947	(Other Inventories)		
3. 기타유동자산	2,672	2,989	119	10,818	-	-	28	36	-	-	72	3. Other Current Assets		
II. 고정자산	8,300,249	8,683,204	14,506,049	11,246,178	8,135,023	9,590,419	4,866,410	1,529,709	-	10,480,963	5,137,679	II. Fixed Assets		
1. 투자자산	401,240	432,972	791,341	740,589	283,360	177,074	209,128	9,751	-	94,708	283,645	1. Investments		
(장기금융상품)	69,942	78,218	43,274	70,132	106,882	34,741	73,385	3,001	-	468	-	(Long-term Financial Instruments)		
(투자유가증권)	15,365	17,212	30,552	26,969	10,346	5,827	12,513	-	-	126	-	(Investment Securities)		
(장기대여금)	19,181	19,722	120,469	9,300	10,121	559	10,218	-	-	9,895	31,326	(Long-term Loans)		
(장기대여금대손충당금)	-1,018	-1,141	-13	-1,355	-2,538	-	-	-	-	-	-	(Long-term Loans Allowance for D A)		
(보증금)	102,760	109,421	280,268	169,431	74,211	50,426	43,097	3,026	-	7,736	113,105	(Deposits)		
(이연법인세자산)	3,614	4,050	40,924	-	50	-	872	-	-	-	-	(Deferred Income Tax Debts)		

Continued

표 2.2.5 백병상당 대차대조표 (민간병원)  
Balance Sheet per 100 Beds (Private Hospitals)

계정과목	전체평균 Total	일반병원 (General I)						특수병원 (Special)				Accounts
		평균 Subtotal		종합병원 (General Hospital)		병원 Hospital	정신병원 Mental	진염성병원 TB & Lepr.	한방병원 Oriental	치과병원 Dental		
		상급종합 Tertiary	300병상 이상 300 Beds +	160-299병상 160-299Beds	160병상 미만 160 Beds -							
(기타투자자산)	192,889	207,184	275,868	466,111	99,887	85,522	69,043	3,724	-	76,484	139,214	(Other Investment Assets)
2. 유형자산	7,678,660	8,057,488	13,631,929	10,393,332	7,579,953	8,681,958	4,458,823	1,461,989	-	10,203,924	4,088,810	2. Tangible Assets
(토지)	2,219,179	2,359,163	2,272,557	2,800,475	2,655,186	4,100,791	1,402,991	391,909	-	3,026,053	524,660	(Land)
(건물)	5,161,360	5,386,537	10,670,705	7,355,006	4,652,051	4,765,147	2,661,273	1,150,308	-	8,365,969	2,322,690	(Buildings)
건물감각상각누계액	-1,224,750	-1,284,416	-3,228,196	-1,762,107	-1,021,401	-1,442,396	-459,924	-208,155	-	-2,236,867	-333,176	Accumulated Depreciation on Build
(구축물)	247,291	254,802	393,309	259,472	282,058	339,398	165,082	38,575	-	328,067	238,484	(Structures)
구축물감각상각누계액	-122,030	-123,384	-174,435	-88,682	-149,693	-244,059	-94,884	-23,201	-	-167,754	-159,714	Accumulated Depreciation on Str
(기계장비)	300,242	283,368	448,387	344,940	229,583	468,981	201,281	46,838	-	382,582	844,676	(Machinery and Equipment)
기계장비감각상각누계액	-227,319	-221,344	-406,976	-278,955	-173,670	-392,245	-132,154	-28,298	-	-331,650	-478,750	Accumulated Depreciation on M E
(의료장비)	3,711,322	3,950,612	8,916,989	5,215,827	3,489,712	4,023,967	1,628,238	74,483	-	1,625,619	3,336,004	(Medical Equipment)
의료장비감각상각누계액	-2,979,603	-3,174,025	-7,379,253	-4,240,165	-2,758,242	-3,177,049	-1,247,861	-60,636	-	-1,177,691	-2,703,939	Accumulated Depreciation on M E
(차량운반구)	94,623	88,016	58,652	63,773	107,080	111,218	97,122	35,014	-	114,911	277,531	(Cars and Other Land Delivery Equipment)
차량운반구감각상각누계액	-68,960	-64,542	-44,564	-50,149	-83,050	-89,394	-61,612	-24,452	-	-107,239	-181,107	Accumulated Depreciation on C O
(공기구비물)	858,166	889,279	2,324,566	1,065,291	727,542	976,815	418,803	82,849	-	922,461	896,684	(Tools, Furniture and Fixtures)
공기구비물감각상각누계액	-712,538	-734,737	-1,959,139	-868,975	-608,532	-851,972	-329,989	-63,667	-	-826,343	-790,106	Accumulated Depreciation on T
(기타유형자산)	382,145	322,817	337,078	338,446	298,886	481,084	305,410	100,972	-	1,024,107	1,515,046	(Other Tangible Assets)
기타유형자산감각상각누계액	-242,399	-188,282	-284,130	-184,250	-184,557	-388,327	-136,184	-92,095	-	-752,593	-1,220,193	Accumulated Depreciation on Oth
(건설중인자산)	275,037	306,046	1,690,058	420,660	116,163	-	-2,754	38,314	-	14,333	-	(Construction in Progress)
(기타유형자산)	6,894	7,580	-3,677	2,726	829	-	23,986	3,229	-	-	-	(Other Tangible Assets)
3. 무형자산	36,620	39,712	80,002	42,689	40,970	4,879	27,726	22,886	-	10,471	-	3. Intangible Assets
(영업권)	352	395	-	681	529	-	164	-	-	-	-	(Goodwill)
(산입재산권)	972	813	482	1,725	733	22	252	6,155	-	-	-	(Industrial Rights)
(기타무형자산)	35,296	38,504	79,520	40,283	39,707	4,857	27,310	16,731	-	10,471	-	(Other Intangible Assets)
4. 기타고정자산	185,095	164,564	2,776	69,588	225,805	726,508	160,733	35,082	-	171,860	765,224	4. Other Fixed Assets
자 산 계	11,130,651	11,621,051	20,612,685	14,636,754	10,501,220	13,675,087	6,746,154	2,034,739	-	12,747,353	8,442,108	Total Assets
1. 유동부채	3,765,961	4,010,068	7,322,786	4,854,687	4,085,404	5,480,504	1,851,959	532,194	-	3,998,387	1,581,828	1. Current Liabilities
(매입채무)	1,104,278	1,204,306	3,990,217	1,756,199	759,950	742,298	323,046	79,034	-	567,783	284,214	(Trade Payables(Debits))
(단기차입금)	1,137,796	1,169,001	255,759	1,237,707	1,589,667	2,487,606	763,106	317,720	-	2,047,008	719,488	(Short-term Borrowings
(미지급금)	576,570	623,991	779,176	823,668	757,996	807,218	219,095	52,056	-	315,867	227,723	(Payables)
(보수금)	57,651	63,964	307,707	78,516	25,903	30,020	16,879	453	-	21,778	-	(Advance Received)
(예수금)	87,146	93,607	287,002	93,406	82,888	89,820	45,629	17,243	-	20,363	56,535	(Deposits Received)
(미지급비용)	203,812	216,978	401,216	289,867	163,714	91,820	181,707	36,996	-	206,647	82,662	(Accrued Expenses)
(미지급채세)	12,337	11,485	8,863	8,728	11,719	11,008	14,777	913	-	562	47,904	(Accrued Tax)

Continued

단위 : 천원 (Unit : 1,000 won)

표 2.2.5 백병상당 대차대조표 (민간병원)  
Balance Sheet per 100 Beds (Private Hospitals)

단위 : 천원 (Unit : 1,000 won)

계정과목	전체평균 Total		일반병원 (General I)					특수병원 (Special)				Accounts
	평균 Subtotal	상급종합 Tertiary	중형병원 (General Hospital)		병원 Hospital	정신병원 Mental	전염성병원 TB & Lepr.	환방병원 Or	치과병원 Dental			
			300병상이상 300 Beds +	160-299병상 160-299Beds						160병상미만 160 Beds -		
(유동성장기부채)	124,320	452,878	149,931	110,481	130,362	32,141	7,082	-	34,729	143,050	(Current Portion of Long-term L)	
원재가지환인자금	84	-434	-	-209	-	683	-	-	-	-	- Present Value Discount	
(선수수익)	4,102	33,592	4,871	49	-	483	-	-	-	-	(Unearned Revenues)	
(예수보충금)	46,396	118,948	103,386	35,235	1,859	5,171	7,791	-	972	-	(Guarantee Deposits Received)	
(단기부채상충당금)	66,014	73,269	-	52,805	83,031	-	-	-	-	-	(Allowance of Short-term Liability)	
(임직원단기차입금)	342,832	363,035	683,779	270,829	843,374	181,648	12,742	-	722,679	5,814	(Short-term Loans Payable from 0 and E)	
(기타의유동부채)	3,756,444	3,955,089	6,429,760	4,910,528	5,233,801	2,403,122	775,434	-	3,013,239	2,827,528	(Other Current Liabilities)	
II. 비유동부채	2,157,726	2,182,394	1,022,110	2,496,955	3,200,084	1,521,236	678,322	-	2,747,671	2,685,045	II. Long-term Liabilities	
(장기차입금)	8,184	9,170	155	21,194	10,736	310	-	-	-	-	(Long-term Borrowings)	
(외화장기차입금)	129,438	142,192	473,040	256,024	33,219	22,405	-	-	-	59,562	(Finance Lease Liabilities)	
(금융리스미차입금)	6,001	6,677	10,236	20,705	1,122	-	-	-	1,665	-	(Long-term Trade Payables)	
(장기성매입채무)	132,326	148,265	197,611	3,671	27,868	290,029	-	-	-	-	(Long-term Payables)	
현재가지환인자금	5,698	6,385	-135	3,098	-323	19,564	-	-	-	-	Present Value Discount	
(퇴직급여충당금)	473,404	524,589	1,118,936	979,203	289,489	157,543	11,992	-	69,224	70,556	(Retirement Allowances)	
국민연금퇴직전환금	-4,122	-4,704	-9,227	-7,261	3,388	-9,911	-21	-	3,101	-	Transfer of National Ann	
퇴직보험예치금	-100,206	-112,202	-400,311	-185,144	-49,517	-7,966	-3,989	-	3,784	-	Deposits for Severance Insurance	
(이연법인세부채)	463	519	-	-	-673	2,505	-	-	-	-	(Deferred Income Tax Credits)	
(고유특적사업준비금)	409,881	457,922	2,227,996	535,635	174,865	162,614	23,965	-	9,084	-	(Reserve Fund for Essential Business)	
(임대보증금)	180,592	196,680	297,165	331,923	212,484	41,947	2,843	-	176,224	12,365	(Leasehold Deposits Received)	
(기타비유동부채)	357,063	397,208	1,482,183	454,527	158,306	202,847	62,322	-	2,487	-	(Other Long-term Liabilities)	
(환율조정대)	-	-	-	17	-	-	-	-	-	-	(Deferred Foreign Exchange Losses)	
부채계	7,522,405	7,965,167	13,752,546	9,765,039	7,719,923	4,255,080	1,307,628	-	6,951,626	4,409,356	Total Liabilities	
I. 기본금	3,541,945	3,616,981	10,867,397	4,903,522	2,269,860	1,346,262	449,890	-	6,176,621	3,326,544	I. Endowment	
(법인기본금)	2,694,938	2,811,108	7,597,161	4,081,121	1,834,680	1,107,819	405,773	-	5,492,236	764,398	(Corporation Endowment)	
(기타기본금)	847,059	805,931	3,280,236	822,402	435,180	238,643	44,117	-	684,386	2,562,145	(Other Endowment)	
II. 잉여금	270,453	289,768	-240,273	599,920	261,071	196,131	108,426	-	-41,203	200,644	II. Surplus	
(자본잉여금)	270,453	289,768	-240,273	599,920	261,071	196,131	108,426	-	-41,203	200,644	(Capital Surplus)	
기타자본잉여금	270,453	289,768	-240,273	599,920	261,071	196,131	108,426	-	-41,203	200,644	Other Capital Surplus	
III. 이익잉여금 (결손금)	-83,226	-125,924	-1,998,865	-285,503	52,498	-1,621,175	656,648	-	42,390	516,475	III. Retained Earnings	
(차기이월)	-83,226	-125,924	-1,998,865	-285,503	52,498	-1,621,175	656,648	-	42,390	516,475	(Unappropriated Retained Earnings)	
(당기순이익)	316,400	145,177	-73,949	-100,413	245,885	328,051	97,386	-	172,715	4,202,742	(Net Worth)	
기초자산계	3,729,078	3,780,720	8,626,259	5,217,667	2,583,428	2,198,934	712,106	-	6,177,809	4,043,663	Net Asset	

Continued

표 2.2.5 백병상당 대차대조표 (민간병원)  
Balance Sheet per 100 Beds (Private Hospitals)

단위 : 천원 (Unit : 1,000 won)

계정과목	전체평균 Total		일반병원 (General)						특수병원 (Special)				Accounts
	평균 Subtotal	상급종합 Tertiary	중합병원 (General Hospital)		병원 Hospital		정신병원 Mental	진염성병균 TB & Lepr.	환방병원 Oriental	치과병원 Dental			
			300병상이상 300 Beds +	160-299병상 160-299Beds	160병상미만 160 Beds -	병원 Hospital							
본지사	-177,026	-1,768,119	-336,493	189,901	-	45	-	-	-	-	-	-	Intracorporate Transaction Accounts
부채와 기판자산계	11,074,602	20,612,685	14,646,661	10,483,252	13,924,464	6,454,366	2,019,734	-	-	13,129,435	8,453,019	-	Net Worth & Liabilities

표 2.2.6 백병상당 대차대조표 (공공병원)  
Balance Sheet per 100 Beds (Public Hospitals)

단위 : 천원 (Unit : 1,000 won)

계정과목	전체평균 Total	일반병원 (General I)						특수병원 (Special)				Accounts
		평균 Subtotal		중합병원 (General Hospital)		병원 Hospital	정신병원 Mental	진검성병원 TB & Leprosy	환방병원 Oriental	치과병원 Dental		
		상급종합 Tertiary	300병상 이상 300 Beds +	160-299병상 160-299Beds	160병상 미만 160 Beds -							
1. 유동자산	3,903,661	4,049,164	9,257,054	3,914,546	3,686,523	3,189,927	716,269	202,481	-	979,956	3,901,349	I. Current Assets
1. 당좌자산	3,761,672	3,901,968	9,053,193	3,703,607	3,571,581	3,062,968	683,379	186,365	-	789,966	3,863,629	1. Quick Assets
(현금및현금자산)	1,032,776	1,079,626	2,270,950	963,290	1,164,454	1,075,885	116,520	70,708	-	144,510	775,812	(Cash and Cash Items)
(단기금융상품)	981,267	1,002,978	2,670,155	645,658	1,329,026	291,956	124,113	-	-	-	1,682,417	(Short-term Financial Instruments)
(단기매출증권)	900	579	40	38	-	6,603	-	-	-	-	13,613	(Short-term Securities)
(의료미수금)	1,482,645	1,538,849	2,885,666	2,064,995	1,030,820	1,054,529	260,361	108,080	-	644,859	1,280,879	(Patient Receivables)
(의료미수금대손충당금)	-39,936	-42,221	-129,318	-56,398	-21,978	-48,315	37,540	-280	-	-	18,459	(Patient Receivables Allowance for D A)
(단기대여금)	7,618	7,954	214	15,211	9,097	-	859	7,129	-	-	-	(Short-term Loans)
(단기대여금대손충당금)	125	133	-	-	-	-	861	-	-	-	-	(Short-term Loans Allowance for D A)
(미수금)	98,897	104,571	446,115	68,852	41,870	45,229	15,928	-	-	-	45,828	(Receivable)
(미수금대손충당금)	-16,423	-17,579	-8,404	-33,292	-9,301	-27,030	645	-	-	-	-	(Accrued Revenues)
(미수수익)	12,791	11,750	32,987	10,866	12,241	-	11	-	-	-	68,938	(Advance Payments)
(선금금)	18,785	20,009	122,615	6,464	1,342	-	671	11	-	-	3,522	(Prepaid Expenses)
(선금비용)	6,282	6,554	9,158	11,901	2,065	1,938	2,305	717	-	579	5,046	(Prepaid Taxes)
(선금제세)	7,252	7,592	18,780	5,756	7,910	3,361	3,356	-	-	18	6,033	(Inter-office Accounts)
(본지점)	153,070	163,849	731,794	-	-	678,812	22,045	-	-	-	-	(Other Quick Assets)
(기타당좌자산)	15,624	16,724	2,442	268	4,027	-	98,161	-	-	-	-	2. Inventory Assets
(약품)	141,825	147,620	203,861	210,936	114,421	105,959	32,658	16,116	-	189,990	37,720	(Drugs)
(진료재료)	81,534	85,181	127,819	126,871	55,314	53,590	20,488	15,729	-	111,217	3,039	(Medical Supplies)
(금식재료)	51,445	53,103	65,738	77,198	46,908	29,744	10,238	387	-	71,300	33,705	(Feeding Supplies)
(저장품)	3,696	3,823	7,776	2,529	5,017	2,615	1,770	-	-	7,474	976	(Stored Goods)
(의료부대물품)	3,570	3,822	194	1,706	6,221	18,194	-	-	-	-	-	(Medical Incidental Supplies)
(기타재고자산)	1,042	1,115	1,675	2,130	317	525	-	-	-	-	-	(Other Inventories)
3. 기타유동자산	165	176	-	-	521	-	232	-	-	-	-	3. Other Current Assets
II. 고정자산	13,177,919	13,458,991	27,675,221	14,489,638	10,087,163	12,437,466	4,573,626	110,769	-	2,974,413	21,370,910	II. Fixed Assets
1. 투자자산	167,824	169,488	242,119	179,494	221,154	122,636	17,032	3,538	-	-	356,973	1. Investments
(장기금융상품)	8,180	588	-	583	-	-	2,341	-	-	-	290,698	(Long-term Financial Instruments)
(투자유가증권)	1,310	1,402	9,664	37	106	-	-	-	-	-	-	(Investment Securities)
(장기대여금)	32,899	35,216	10,320	65,549	35,535	-	7,569	-	-	-	-	(Long-term Loans)
(장기대여금대손충당금)	-119	-127	-	-126	-	-	-533	-	-	-	-	(Long-term Loans Allowance for D A)
(보증금)	106,893	114,314	158,691	100,582	172,581	122,636	-	3,538	-	-	236	(Deposits)
(이연법인세자산)	-	-	-	-	-	-	-	-	-	-	-	(Deferred Income Tax Debts)

Continued

표 2.2.6 백병상당 대차대조표 (공공병원)  
Balance Sheet per 100 Beds (Public Hospitals)

계정과목	전체평균 Total	일반병원 (General)						특수병원 (Special)				Accounts
		중합병원 (General Hospital)		병원		정신병원 Mental	전염성병원 TB & Lepr.	환방병원 Oriental	치과병원 Dental			
		평균 Subtotal	상급종합 Tertiary	300병상 이상 300 Beds +	160-299병상 160-299Beds					160병상 미만 160 Beds -	Hospital	
(기타투자자산)	18,660	18,114	63,444	12,869	12,932	-	7,655	-	-	66,039	(Other Investment Assets)	
2. 유형자산	11,919,069	12,135,714	23,276,543	14,563,852	8,674,909	7,992,392	4,726,939	106,149	-	2,971,438	2. Tangible Assets	
(토지)	2,416,091	2,536,419	8,297,003	2,153,721	1,176,019	459,682	4,651,842	26,483	-	1,742,105	(Land)	
(건물)	7,603,103	7,557,484	9,480,785	11,176,725	6,064,279	5,841,544	1,069,526	13,965	-	478,027	(Buildings)	
건물감각상각누계액	-1,238,743	-1,230,988	-2,268,175	-2,205,026	-1,117,730	-860,139	-1,527,723	-	-	-47,541	Accumulated Depreciation on Build	
(구축물)	325,202	342,622	498,138	426,925	378,215	114,697	72,486	9,930	-	48,515	(Structures)	
구축물감각상각누계액	-119,760	-125,886	-174,818	-155,667	-149,123	-90,164	6,932	-5,983	-	-73,380	Accumulated Depreciation on Str	
(기계장비)	444,366	474,402	745,005	670,483	303,541	280,408	183,698	-	-	44,637	(Machinery and Equipment)	
기계장비감각상각누계액	-314,317	-335,195	-535,249	-462,034	-234,487	-278,850	-69,739	-	-	-44,612	Accumulated Depreciation on M E	
(의료장비)	5,511,748	5,766,067	10,277,213	6,995,351	4,846,347	5,706,655	492,211	22,022	-	4,615,215	(Medical Equipment)	
의료장비감각상각누계액	-3,946,081	-4,136,508	-8,102,908	-4,950,157	-3,330,024	-3,633,278	-348,991	-20,056	-	-2,217,660	Accumulated Depreciation on M E	
(차량운반구)	75,432	78,283	40,627	63,515	118,888	135,622	44,669	26,279	-	21,932	(Cars and Other Land Delivery Equipment)	
차량운반구감각상각누계액	-53,213	-55,664	-30,813	-48,325	-85,423	-93,972	-22,638	-11,055	-	-19,829	Accumulated Depreciation on C O	
(공기구비물)	1,087,042	1,145,381	2,022,001	1,444,888	867,839	1,168,394	134,592	112,966	-	487,266	(Tools, Furniture and Fixtures)	
공기구비물감각상각누계액	-822,030	-884,076	-1,614,235	-1,082,408	-646,640	-789,670	-102,063	-105,486	-	-400,291	Accumulated Depreciation on T	
(기타유형자산)	701,595	673,964	2,574,673	840,112	17,743	288	69,367	105,211	-	2,629,668	(Other Tangible Assets)	
기타유형자산감각상각누계액	-503,352	-476,432	-1,865,421	-589,315	-13,455	-	-16,718	-88,166	-	-2,145,899	Accumulated Depreciation on Oth	
(건설중인자산)	742,200	775,519	3,921,151	283,646	477,480	31,175	-	-	-	672,660	(Construction in Progress)	
(기타유형자산)	9,787	10,323	1,565	21,418	1,440	-	14,042	-	-	10,891	(Other Tangible Assets)	
3. 무형자산	1,419,515	1,505,351	4,156,560	616,700	1,183,621	4,307,894	141,880	1,081	-	2,975	3. Intangible Assets	
(영업권)	2,098	2,245	-	-	1,465	-	11,961	-	-	-	(Goodwill)	
(산입재산권)	6,217	6,655	27,967	6,632	-	-	2,456	-	-	-	(Industrial Rights)	
(기타무형자산)	1,411,200	1,486,451	4,128,592	610,067	1,182,155	4,307,894	127,463	1,081	-	2,975	(Other Intangible Assets)	
4. 기고금자산	-328,489	-351,622	-	-870,407	7,479	14,564	-312,224	-	-	-	(Other Fixed Assets)	
자 산 계	17,081,990	17,508,094	36,932,274	18,404,184	13,773,686	15,628,413	5,289,896	313,250	-	3,954,389	Total Assets	
1. 유동부채	2,912,907	3,048,146	7,203,347	2,495,473	2,469,955	4,722,779	612,024	225,745	-	311,326	1. Current Liabilities	
(매입채무)	1,305,928	1,382,016	3,411,291	1,256,436	1,069,029	1,850,225	107,853	19,170	-	127,679	(Trade Payables/Debits)	
(단기차입금)	247,054	262,345	382,636	131,720	379,389	502,137	116,883	74,800	-	-	(Short-term Borrowings)	
(미지급금)	451,241	469,420	790,666	311,323	381,295	1,529,560	110,627	100,196	-	96,400	(Payables)	
(보수금)	43,772	43,256	181,768	43,941	6,877	2,135	1,047	8	-	1,309	(Advance Received)	
(예수금)	98,434	102,903	195,305	111,413	87,525	108,711	22,956	8,242	-	679	(Deposits Received)	
(미지급비용)	328,482	332,416	945,149	293,957	234,103	242,180	81,827	21,158	-	658,093	(Accrued Expenses)	
(미지급채세)	5,049	5,338	18,518	6,033	1,077	3,754	-	2,171	-	180	(Accrued Tax)	

단위 : 천원 (Unit : 1,000 won)

Continued

표 2.2.6 백병상당 대차대조표 (공공병원)  
Balance Sheet per 100 Beds (Public Hospitals)

계정과목	전체평균 Total	일반병원 (General I)						특수병원 (Special)				Accounts	
		평균 Subtotal		중합병원 (General Hospital)		병원 Hospital	정신병원 Mental	진염성병원 TB & Lepr.	환방병원 Oriental	치과병원 Dental			
		상급종합 Tertiary	300병상이상 300 Beds +	160-299병상 160-299Beds	160병상미만 160 Beds -								
(유동성자기부채)	122,657	123,042	343,632	176,851	46,231	-	-	-	-	-	292,969	(Current Portion of Long-term L)	
원재가지활인자금	3,084	3,302	-	9,377	-	-	-	-	-	-	-	-	- Present Value Discount
(선수수익)	118,330	124,932	762,669	42,522	8,923	-	992	-	-	-	61,424	(Unearned Revenues)	
(예수보충금)	10,592	11,305	30,658	13,414	7,730	1,959	89	-	-	-	770	(Guarantee Deposits Received)	
(단기부채상충당금)	19,806	21,200	116,214	8,759	6,507	-	45	-	-	-	-	(Allowance of Short-term Liability)	
(임직원간기대입금)	11,710	12,534	-	35,597	-	-	-	-	-	-	-	(Short-term Loans Payable from O and E)	
(기타의유동부채)	145,840	154,136	24,819	54,130	241,199	482,118	169,704	-	-	85,258	27,444	(Other Current Liabilities)	
II. 비유동부채	5,858,029	5,683,859	12,285,697	4,919,839	4,774,470	7,597,320	1,945,653	32,801	-	-	20,795,319	11. Long-term Liabilities	
(장기차입금)	1,263,727	1,265,491	610,621	2,193,509	837,740	1,946,194	119,245	-	-	-	3,096,698	(Long-term Borrowings)	
(외화장기차입금)	9,157	9,802	13,491	-	29,528	-	-	-	-	-	-	(Foreign Debt)	
(금융리스미지급금)	110,470	118,250	566,677	92,491	21,930	-	-	-	-	-	-	(Finance Lease Liabilities)	
(장기생매입채무)	646	691	-	1,963	-	-	-	-	-	-	-	(Long-term Trade Payables)	
(장기성미지급금)	116,690	124,908	-	1,053	465,376	-	-	-	-	-	-	(Long-term Payables)	
현재가지활인자금	856	916	6,507	-	-	-	-	-	-	-	-	Present Value Discount	
(퇴직급여충당금)	2,560,267	2,635,045	6,964,640	2,485,111	2,012,837	2,665,052	87,252	32,801	-	-	3,713,263	(Retirement Allowances)	
국민연금퇴직전환금	-10,046	-10,668	-23,300	-11,334	-4,979	-8,518	-8,673	-	-	-	-3,013	Transfer of National Ann	
퇴직보험예치금	-66,937	-71,593	-202,316	-123,056	867	-	-	-	-	-	-2,055	Deposits for Severance Insurance	
(이연법인세부채)	18,188	19,469	138,231	-	-	-	-	-	-	-	-	(Deferred Income Tax Credits)	
(고유특직시업준부채)	425,380	405,195	2,720,290	62,639	-	-	-	-	-	-	-	(Reserve Fund for Essential Business)	
(임대보증금)	34,306	30,396	47,893	38,523	25,557	38,417	-	-	-	-	224,566	(Leasehold Deposits Received)	
(기타비유동부채)	1,395,324	1,155,957	1,442,963	178,939	1,385,615	2,936,175	1,747,829	-	-	-	11,985,843	(Other Long-term Liabilities)	
(환율조종대)	-	-	-	-	-	-	-	-	-	-	-	(Deferred Foreign Exchange Losses)	
부채계	8,770,936	8,732,005	19,468,045	7,415,311	7,244,425	12,920,099	2,557,677	258,546	-	-	22,895,197	Total Liabilities	
I. 기본금	11,640,755	12,134,535	13,949,918	12,541,214	13,561,231	19,493,011	3,061,906	189,060	-	-	5,690,594	I. Endowment	
(법인기본금)	1,362,975	1,394,895	2,180,198	1,709,593	832,591	2,100,439	551,794	189,060	-	-	2,067,328	(Corporation Endowment)	
(기타기본금)	10,277,780	10,739,639	11,769,720	10,831,621	12,728,640	17,392,571	2,530,122	-	-	-	3,603,266	(Other Endowment)	
II. 잉여금	732,924	782,071	7,185,341	626,383	-1,754,331	12,920	115,346	87,614	-	-	-	II. Surplus	
(자본잉여금)	732,924	782,071	7,185,341	626,383	-1,754,331	12,920	115,346	87,614	-	-	-	(Capital Surplus)	
기타자본잉여금	732,924	782,071	7,185,341	626,383	-1,754,331	12,920	115,346	87,614	-	-	-	Other Capital Surplus	
III. 이익잉여금 (결손금)	-4,887,859	-5,016,348	-3,587,938	-4,640,963	-5,475,902	-16,199,618	-274,308	-221,969	-	-	-8,245,564	III. Retained Earnings	
(차기이월)	-4,887,859	-5,016,348	-3,587,938	-4,640,963	-5,475,902	-16,199,618	-274,308	-221,969	-	-	-8,245,564	(Unappropriated Retained Earnings)	
(당기순이익)	-669,786	-684,347	-799,987	-624,653	-988,891	-1,147,289	29,107	-23,410	-	-	-1,825,921	(Net Worth)	
기타자산계	7,486,820	7,900,258	17,547,321	8,526,634	6,330,998	3,306,313	2,922,945	54,705	-	-	2,415,040	Net Asset	

단위 : 천원 (Unit : 1,000 won)

Continued

표 2.2.6 백병상당 대차대조표 (공공병원)  
Balance Sheet per 100 Beds (Public Hospitals)

단위 : 천원 (Unit : 1,000 won)

계정과목	전체평균 Total		일반병원 (General)						특수병원 (Special)				Accounts
	평균 Subtotal	상급종합 Tertiary	중합병원 (General Hospital)		병원 Hospital		정신병원 Mental	진염성병균 TB & Lepr.	환방병원 Oriental	치과병원 Dental			
			300병상이상 300 Beds +	160-299병상 160-299Beds	160병상미만 160 Beds -	병원 Hospital							
본지사	846,836	913,657	-104,091	2,462,238	188,263	-	53,417	-	-	-502,469	-	-	Intracorporate Transaction Accounts
부채와 기판재산계	17,103,694	17,545,919	36,932,274	18,404,184	13,773,686	15,626,413	5,534,038	313,250	-	2,949,431	25,272,259	-	Net Worth & Liabilities



표 2.3.1 백병상당 손익계산서(전체병원)  
Income Statement per 100 Beds (All Hospitals)

단위 : 천원 (Unit : 1,000 won)

계정과목	전체평균 Total	일반병원 (General I)						특수병원 (Special)				Accounts
		평균 Subtotal		종합병원 (General Hospital)		병원 Hospital	정신병원 Mental	진염성병원 TB & Lepr.	한방병원 Oriental	치과병원 Dental		
		상급종합 Tertiary	300병상 이상 300 Beds +	160-299병상 160-299Beds	160병상 미만 160 Beds -							
I. 의료수익	11,991,169	12,279,021	28,765,681	14,731,912	9,840,002	11,779,306	6,223,035	1,978,189	-	9,444,467	16,467,303	1. Patient Revenues
1. 입원수익	6,552,677	7,128,574	17,010,714	8,625,601	5,840,316	5,666,382	3,490,036	1,675,014	-	2,621,585	476,667	1. Inpatient Revenues
2. 외래수익	4,647,983	4,414,753	10,290,790	5,440,178	3,307,673	4,316,344	2,343,426	178,866	-	3,715,558	14,675,525	2. Outpatient Revenues
3. 기타의료수익 (건강진단수익) (수탁검사수익) (직접검사수익) (재증명료수익) (구급차운행수익)	785,841	734,686	1,540,278	719,459	711,760	1,200,776	386,932	124,342	-	3,163,392	1,188,387	3. Other Patient Revenues (Medical Examination Revenues) (Consignment Examination Revenues) (Employee Foods Revenues) (Certificates Revenues) (Ambulance Operate Revenues)
4. 의료수익조정	11,339	12,508	20,798	7,153	26,133	11,816	108	-	-	951	1,489	(Other Revenues)
II. 의료비용	200,309	163,483	194,402	96,972	134,494	621,691	171,471	113,717	-	96,478	1,172,011	4. Revenue Adjustments
1. 인건비 (급여) (퇴직급여) (기타인건비)	11,689,887	12,141,330	28,513,263	14,922,741	9,683,639	11,980,531	5,732,532	1,815,123	-	9,082,446	12,380,136	1. Personnel Expenses (Payroll) (Sundry Allowances) (Retirement Allowances)
2. 재료비 (약품비) (진료재료비) (의료소모품비) (금식재료비) (기타재료비)	4,595,490	4,744,622	9,312,595	5,667,382	4,183,220	5,420,621	2,526,900	903,367	-	4,017,140	5,068,729	2. Material Expenses (Drugs) (Medical Supplies) (Medical Supplies Expenses) (Foods Expenses)
3. 관리운영비 (복리후생비) (여비교통비) (통신비) (전기수도료) (세금공과금) (보장료) (환경관리비) (지급원차료) (지급수수료)	453,988	490,266	2,150,674	552,459	246,848	251,102	113,213	41,077	-	169,319	192,781	3. Administrative Expenses (Fringe Benefits) (Travel Expenses) (Communication Expenses) (Electricity and Water Expenses) (Taxes and Dues)
4. 의료수익조정	367,378	388,044	951,236	466,096	310,234	449,920	166,701	40,342	-	73,734	381,677	(Insurance Expenses) (Environmental Management Costs) (Rentals) (Commission Paid)
1. 인건비 (급여) (퇴직급여) (기타인건비)	126,934	127,170	229,318	181,409	124,246	34,747	34,747	50,403	-	239,051	169,919	1. Personnel Expenses (Payroll) (Sundry Allowances) (Retirement Allowances)
2. 재료비 (약품비) (진료재료비) (의료소모품비) (금식재료비) (기타재료비)	3,112,601	3,328,985	9,571,992	4,267,589	2,353,660	2,568,779	1,184,400	377,377	-	1,346,557	1,851,750	2. Material Expenses (Drugs) (Medical Supplies) (Medical Supplies Expenses) (Foods Expenses)
3. 관리운영비 (복리후생비) (여비교통비) (통신비) (전기수도료) (세금공과금) (보장료) (환경관리비) (지급원차료) (지급수수료)	1,419,079	1,549,071	4,744,005	1,946,348	1,050,798	1,088,237	555,307	164,696	-	678,935	107,711	3. Administrative Expenses (Fringe Benefits) (Travel Expenses) (Communication Expenses) (Electricity and Water Expenses) (Taxes and Dues)
4. 의료수익조정	1,245,652	1,339,221	4,510,667	1,911,925	738,335	1,042,008	249,214	2,722	-	163,404	941,967	(Insurance Expenses) (Environmental Management Costs) (Rentals) (Commission Paid)
1. 인건비 (급여) (퇴직급여) (기타인건비)	241,973	235,872	139,269	192,816	311,731	290,234	224,241	20,117	-	284,511	576,535	1. Personnel Expenses (Payroll) (Sundry Allowances) (Retirement Allowances)
2. 재료비 (약품비) (진료재료비) (의료소모품비) (금식재료비) (기타재료비)	172,249	178,867	169,113	202,595	193,634	142,395	147,210	187,442	-	175,726	6,769	2. Material Expenses (Drugs) (Medical Supplies) (Medical Supplies Expenses) (Foods Expenses)
3. 관리운영비 (복리후생비) (여비교통비) (통신비) (전기수도료) (세금공과금) (보장료) (환경관리비) (지급원차료) (지급수수료)	33,648	25,965	8,988	13,905	59,162	25,906	8,428	2,389	-	63,980	218,768	3. Administrative Expenses (Fringe Benefits) (Travel Expenses) (Communication Expenses) (Electricity and Water Expenses) (Taxes and Dues)
4. 의료수익조정	2,915,004	2,957,739	6,256,908	3,532,373	2,409,343	3,177,732	1,663,717	442,831	-	3,236,645	4,108,178	4. Revenue Adjustments
1. 인건비 (급여) (퇴직급여) (기타인건비)	438,426	448,971	906,826	562,151	375,117	579,268	212,430	66,043	-	315,650	624,747	1. Personnel Expenses (Payroll) (Sundry Allowances) (Retirement Allowances)
2. 재료비 (약품비) (진료재료비) (의료소모품비) (금식재료비) (기타재료비)	16,844	15,899	32,389	14,228	14,313	14,451	13,514	4,677	-	20,101	47,785	2. Material Expenses (Drugs) (Medical Supplies) (Medical Supplies Expenses) (Foods Expenses)
3. 관리운영비 (복리후생비) (여비교통비) (통신비) (전기수도료) (세금공과금) (보장료) (환경관리비) (지급원차료) (지급수수료)	24,699	23,767	47,720	24,007	21,819	28,724	15,730	4,267	-	80,255	32,898	3. Administrative Expenses (Fringe Benefits) (Travel Expenses) (Communication Expenses) (Electricity and Water Expenses) (Taxes and Dues)
4. 의료수익조정	183,931	191,103	311,247	219,771	184,936	221,916	116,047	60,431	-	210,006	124,276	4. Revenue Adjustments
1. 인건비 (급여) (퇴직급여) (기타인건비)	94,861	94,342	65,876	88,576	120,946	126,165	75,799	28,166	-	80,224	178,217	1. Personnel Expenses (Payroll) (Sundry Allowances) (Retirement Allowances)
2. 재료비 (약품비) (진료재료비) (의료소모품비) (금식재료비) (기타재료비)	45,531	39,765	19,751	34,821	48,884	20,008	46,130	18,792	-	22,137	214,293	2. Material Expenses (Drugs) (Medical Supplies) (Medical Supplies Expenses) (Foods Expenses)
3. 관리운영비 (복리후생비) (여비교통비) (통신비) (전기수도료) (세금공과금) (보장료) (환경관리비) (지급원차료) (지급수수료)	28,349	28,339	79,545	34,348	19,673	19,741	13,781	2,345	-	19,993	58,041	3. Administrative Expenses (Fringe Benefits) (Travel Expenses) (Communication Expenses) (Electricity and Water Expenses) (Taxes and Dues)
4. 의료수익조정	117,245	96,677	173,672	69,501	87,357	74,097	111,498	29,314	-	168,445	634,223	4. Revenue Adjustments
1. 인건비 (급여) (퇴직급여) (기타인건비)	217,036	212,358	333,387	207,837	197,404	223,062	186,084	28,992	-	198,396	511,345	1. Personnel Expenses (Payroll) (Sundry Allowances) (Retirement Allowances)

Continued

표 2.3.1 백병상당 손익계산서(전체병원)  
Income Statement per 100 Beds (All Hospitals)

단위 : 천원 (Unit : 1,000 won)

계정과목	전체평균 Total		일반병원 (General I)						특수병원 (Special)				Accounts
	평균 Subtotal	상급종합 Tertiary	종합병원 (General Hospital)		160-299병상 160-299Beds	160병상미만 160 Beds -	병원 Hospital	정신병원 Mental	진염성병원 TB & Lep.	환방병원 Or dental	치과병원 Dental		
			300병상이상 300 Beds +	300병상미상 160-299Beds									
(수선비)	116,121	340,382	172,147	72,778	120,365	51,154	5,936	-	46,510	65,384	(Repairs Expenses)		
(차량유지비)	24,951	16,095	17,683	26,663	33,881	24,902	13,586	-	68,527	56,577	(Vehicles Maintenance Expenses)		
(교육훈련비)	25,927	96,758	37,194	13,984	17,895	7,588	1,573	-	6,938	25,429	(Training Expenses)		
(도서인쇄비)	24,743	24,969	27,877	19,745	24,744	16,010	3,764	-	32,927	34,774	(Publication Expenses)		
(광고대비)	18,995	18,109	15,940	13,426	22,770	15,449	10,128	-	28,407	47,909	(Entertainment Expenses)		
(행사비)	8,955	31,542	10,138	5,793	10,699	4,261	498	-	6,750	6,838	(Event Expenses)		
(인로비)	67,799	71,874	190,930	104,551	48,573	18,930	11,589	-	83,152	20,360	(Power Utilities)		
(선교비)	492	519	2,845	531	129	102	290	-	273	218	(Missionary Work Expenses)		
(의료사회사업비)	15,004	16,273	30,505	14,080	17,553	2,350	234	-	1,154	8,422	(Medical Social Work Expenses)		
(소모품비)	105,698	104,007	147,911	97,133	101,222	91,234	21,750	-	129,441	209,569	(Stationeries Expenses)		
(연구비)	37,230	35,952	238,710	2,906	8,270	2,932	584	-	3,021	120,549	(Research Expenses)		
(관리감각비)	622,956	647,970	1,387,638	851,276	534,949	284,603	48,264	-	679,448	571,227	(Depreciation Expenses)		
(무형자산상각비)	14,126	15,226	54,847	14,703	7,387	6,698	155	-	1,068	10,138	(Amortization Expenses)		
(임지자산계상각비)	740	823	-	2,862	-	-	-	-	-	-	(Improvement Amortization Expenses on L)		
(광고선전비)	34,949	31,687	23,175	29,436	28,171	44,265	3,130	-	120,487	89,050	(Advertisement Expense)		
(대손상각비)	7,114	7,715	16,461	11,985	5,959	1,210	1,154	-	2,949	1,634	(Bad Debts Expenses)		
(피복창구비)	15,118	16,500	47,695	20,019	11,924	6,992	2,387	-	3,559	2,760	(Clothing&Bedding Expenses)		
(외주용역비)	481,556	502,172	1,356,873	669,925	328,729	188,178	34,976	-	842,552	231,222	(Outsourcing)		
(잡비)	21,654	23,259	40,948	17,861	17,960	22,287	2,010	-	5,734	13,312	(Miscellaneous Loss)		
(기타관리비)	103,953	182,929	136,043	70,421	106,581	79,730	37,784	-	58,543	173,012	(Other Administrative Expenses)		
4. 기타의료비용	118,292	104,494	40,522	255,432	57,087	27,198	2,691	-	-	607,102	4,0ther Operating Expenses		
III. 의료이익	301,482	137,691	252,419	-190,829	156,364	490,503	163,067	-	362,021	4,087,166	III. Operating Profit		
IV. 의료외수익	562,393	604,715	1,667,251	754,915	403,732	200,664	25,267	-	184,766	336,504	IV. Non-Operating Revenues		
1. 의료부대수익	169,364	183,160	336,082	224,021	171,562	37,631	-	-	116,253	49,783	1. Operating incidental Revenues		
(장례식장수익)	127,928	142,275	196,538	153,521	471,052	34,668	-	-	-	-	(Funeral Hall Revenues)		
(주차장수익)	8,429	9,138	44,066	13,394	2,421	285	-	-	2,948	3,619	(Parking Lot Revenues)		
(매점 등 수익)	7,806	8,639	34,699	11,961	3,600	94	-	-	1,652	-	(Cafeteria Revenues)		
(기타의료부대수익)	25,201	23,109	60,779	43,372	12,020	2,605	-	-	111,653	46,164	(Other Operating incidental Revenues)		
2. 이자수익	33,496	36,132	94,586	51,206	22,283	13,888	1,970	-	3,259	21,484	2. Interests Earned		
3. 배당금수익	537	597	1,879	17	436	114	-	-	-	-	3. Dividends Income		
4. 임대료수익	45,774	50,386	199,783	63,416	25,846	11,922	50	-	2,226	10,416	4. Rental Receivables		
5. 단기매출증권이익	330	367	779	440	262	-	-	-	-	-	5. Gains on Sale of Short-term Securities		
6. 단기매출증권평가이익	-	-	-	-	-	-	-	-	-	-	6. Gains on Valuation of Short-term Se		

Continued

표 2.3.1 백병상당 손익계산서(전체병원)  
Income Statement per 100 Beds (All Hospitals)

단위 : 천원 (Unit : 1,000 won)

계정과목	전체평균 Total		일반병원 (General I)					특수병원 (Special)				Accounts
	평균 Subtotal	상급종합 Tertiary	종합병원 (General Hospital)		160병상미만 160 Beds -	병원 Hospital	정신병원 Mental	진염성병원 TB & Lepr.	환방병원 Oriental	치과병원 Dental		
			300병상이상 300 Beds +	160-299병상 160-299Beds								
7. 외환차익	1,981	706	2,463	3,899	-	-	-	-	-	-	5,528	7. Profit on Exchange
8. 외환환산이익	4,107	4,288	5,999	7,113	-	387	-	-	-	-	4,482	8. Gains on Foreign Exchange Tran
9. 투자자산처분이익	273	2,024	86	226	-	-	144	-	-	-	-	9. Gains on Sale of Investments
10. 유형자산처분이익	12,374	8,356	13,715	5,055	11,176	6,119	155	1,200	120,931	-	1,200	10. Gains on Sale of Tangible Assets
11. 대손충당금환입	3,933	4,174	1,830	6,825	5,870	807	541	-	6,901	-	-	11. Reversal of Allowance for Doubtful Acc
12. 기부금수익	95,376	104,254	295,908	168,130	67,490	125,675	57	-	40,963	-	-	12. Contribution Income
13. 잡이익	55,221	59,964	191,554	79,011	34,898	60,931	17,526	2,807	18,283	-	18,283	13. Miscellaneous Gains
14. 기타의료외수익	139,646	150,722	539,156	137,384	59,033	209,362	112,204	19,589	36,644	-	63,514	14. Other Non-Operating Revenues
V. 의료외비용	647,566	686,065	2,047,581	746,388	459,526	711,455	355,108	92,944	555,766	-	358,912	V. Non-Operating Expenses
1. 의료부대비용 (장례식장비용)	81,066	87,559	206,210	95,140	83,196	224,611	14,250	-	24,679	-	44,247	1. Operating Incidental Expenses (Funeral Hall Expenses)
(주차장비용)	55,838	62,100	85,173	63,673	73,228	211,231	11,830	-	-	-	-	(Parking Lot Expenses)
(매장등비용)	4,045	4,404	27,392	4,199	1,500	-	-	-	-	-	2,136	(Catereria Expenses)
(기타의료부대비용)	3,671	4,083	21,008	4,610	1,556	3,791	-	-	-	-	-	(Other Operating Incidental Expenses)
2. 이자비용	17,512	16,972	72,637	22,658	6,901	9,589	2,420	-	24,679	-	42,112	2. Interest Payments
3. 기타의대손상각비	160,926	163,914	100,323	172,974	207,290	192,240	124,583	40,100	232,411	-	166,708	3. Other Bad Debts Expenses
4. 기부금비용	20,545	22,837	512	39,039	147	19	43,256	-	-	-	290	4. Contribution Expenses
5. 단기매출증권처분손실	21,452	20,930	31,994	21,246	16,211	8,881	23,891	1,406	6,948	-	60,601	5. Losses on Sale of Short-term S
6. 단기매출증권평가손실	819	911	-	47	2,569	1,507	227	-	-	-	14	6. Losses on Valuation of S-term S
7. 외환차손	2,249	2,483	294	150	8,037	-	96	430	-	-	-	7. Losses on Exchange
8. 외환환손실	240	267	155	32	811	-	-	-	-	-	-	8. Losses on Foreign Exchange Translation
9. 투자자산처분손실	1,335	1,483	786	1,486	132	16,832	421	31	-	-	-	9. Losses on Sale of Investments
10. 유형자산처분손실	5,503	6,100	2,464	4,762	11,031	23,016	305	-	569	-	134	10. Losses on Sale of Tangible Assets
11. 재고자산감손손실	1,282	1,426	-	-	4,806	-	-	-	-	-	-	11. Losses on Inventory Shrinkage
12. 고유목적사업준비금인액	179,061	193,708	843,598	226,122	69,622	51,364	78,060	13,146	180,890	-	5,231	12. Transfers to Reserve Fund
13. 고유목적사업비	43,785	43,313	209,992	76,688	1,189	-3,596	-	-	94,336	-	66,682	13. Reserve Fund for Essential Business Ex
14. 기타의료외비용	129,303	141,136	651,249	108,714	54,494	196,561	70,014	37,824	15,933	-	15,054	14. Others Non-Operating Expenses
VI. 경상이익	216,309	56,342	-127,911	-182,312	100,571	45,512	336,058	95,389	-8,979	-	4,064,758	VI. Normal Profit
VII. 특별이익	2,256	2,444	2,172	5,273	1,889	1,758	238	-	-	-	1,465	VII. Special Gains
1. 자산수증이익	765	786	1,370	1,278	733	-	238	-	1,465	-	1,465	1. Gain from Assets Contributed
2. 채무면제이익	113	125	482	-	259	-	-	-	-	-	-	2. Gain on Exemption of Debts
3. 보험차익	-	-	-	-	-	-	-	-	-	-	-	3. Gain on Insurance Claim
4. 기타특별이익	1,378	1,533	319	3,996	897	1,758	-	-	-	-	-	4. Other Special Gains

Continued

표 2.3.1 백병상당 손익계산서(전체병원)  
Income Statement per 100 Beds (All Hospitals)

단위 : 천원 (Unit : 1,000 won)

계정과목	전체평균 Total	일반병원 (General)						특수병원 (Special)				Accounts	
		평균 Subtotal		중합병원 (General Hospital)				정신병원 Mental	치과병원 Dental	환방병원 Oriental	진염성병원 TB & Lepr.		
		상급종합 Tertiary	300병상이상 300 Beds +	160-299병상 160-299Beds	160병상미만 160 Beds -	병원 Hospital							
VIII. 특별손실	10,112	11,239	14,324	5,527	2,014	154,236	173	174	-	-	-	-	VIII. Special Losses
1. 재해손실	609	670	-	1,799	518	-	-	174	-	-	-	-	1. Casualty Losses
2. 기타특별손실	9,503	10,569	14,324	3,729	1,497	154,236	173	-	-	-	-	-	2. Other Special Losses
IX. 법인세차감전순이익	208,452	47,546	-140,063	-182,566	100,445	-106,966	336,122	95,216	-	-8,979	-	4,066,223	IX. Income Before Income Taxes
X. 법인세비용(소득세 등)	49,510	39,977	102,732	24,400	36,298	41,590	36,917	11,251	-	-	-	329,155	X. Income Taxes
당기순이익(순손실)	158,942	7,569	-242,795	-206,966	64,147	-148,556	299,206	83,964	-	-8,979	-	3,737,068	Net Profit

표 2.3.2 백병상당 손익계산서(대도시지역)  
Income Statement per 100 Beds (Hospitals in Metropolitan)

단위 : 천원 (Unit : 1,000 won)

계정과목	전체평균 Total	일반병원 (General I)							특수병원 (Special)				Accounts
		평균 Subtotal		중환자실 (General Hospital)		병 원 Hospital	정신병원 Mental	진검성병원 TB & Lep.	한방병원 Oriental	치과병원 Dental			
		상급종합 Tertiary	300병상 + 300 Beds +	160-299병상 160-299Beds	160병상 미만 160 Beds -								
I. 의료수익	14,434,429	14,581,900	29,655,242	15,202,424	11,816,715	13,689,939	8,524,875	1,849,009	-	14,300,401	19,572,885	1. Patient Revenues	
1. 입원수익	7,645,994	8,257,970	17,252,078	8,763,842	7,216,353	6,095,733	4,298,556	1,593,840	-	2,902,493	512,581	1. Inpatient Revenues	
2. 외래수익	5,749,421	5,433,907	10,808,507	5,872,188	4,012,324	4,733,169	3,591,897	249,188	-	4,616,522	17,162,225	2. Outpatient Revenues	
3. 기타의료수익	1,005,081	866,399	1,878,985	607,558	630,412	1,814,032	629,230	6,081	-	6,781,386	1,590,070	3. Other Patient Revenues	
(간강진단수익)	695,397	599,276	1,545,292	346,880	497,162	485,230	273,132	635	-	6,678,825	2,502	(Medical Examination Revenues)	
(수탁검사수익)	8,040	8,640	26,002	11,710	946	24,814	36	-	-	2,093	3,164	(Employee Fees Revenues)	
(직원급식수익)	8,010	8,799	21,003	13,095	4,340	-	3,321	-	-	-	-	(Certificates Revenues)	
(재중영양수익)	20,365	22,124	70,972	19,974	18,265	-	5,951	1,687	-	3,445	2,525	(Ambulance Operate Revenues)	
(구급차운영수익)	77	78	51	115	-	-	128	-	-	259	-	(Other Revenues)	
(기타수익)	273,192	227,480	215,666	97,898	109,693	1,304,588	272,914	3,759	-	96,764	1,561,878	4. Revenue Adjustments	
4. 의료수익조정	33,934	23,624	-84,328	-61,163	-42,374	1,256,346	5,191	-101	-	-	308,008	4. Revenue Adjustments	
II. 의료비용	14,007,514	14,376,502	29,547,302	15,706,254	11,413,752	13,147,709	7,812,495	1,678,591	-	13,497,133	14,187,599	1. Personnel Expenses	
1. 인건비	6,465,990	6,643,772	13,169,146	7,128,287	5,388,615	6,514,104	3,825,104	940,210	-	6,158,796	6,310,526	(Payroll)	
(급여)	5,345,505	5,483,413	10,175,700	5,909,381	4,490,608	5,870,276	3,368,212	807,765	-	5,406,415	5,226,234	(Sundry Allowances)	
(세수당)	516,557	543,117	1,791,508	539,944	303,617	137,435	164,596	96,238	-	273,466	332,735	(Retirement Allowance)	
(퇴직급여)	432,696	448,847	959,211	492,701	331,640	452,090	235,948	30,593	-	85,489	529,357	(Other Personnel Expenses)	
(기타인건비)	171,233	168,395	240,727	186,242	262,750	54,303	56,348	5,614	-	393,426	222,200	2. Material Expenses	
2. 재료비	3,753,593	3,971,591	9,829,322	4,319,192	2,918,687	2,846,442	1,641,335	327,689	-	2,041,111	2,071,845	(Drugs)	
(약품비)	1,738,196	1,876,244	4,912,676	2,056,645	1,289,495	1,088,387	736,583	161,153	-	1,025,629	71,679	(Medical Supplies)	
(진료재료비)	1,494,661	1,583,046	4,576,807	1,775,553	927,937	1,137,648	449,699	1,764	-	137,996	1,002,281	(Medical Supplies Expenses)	
(의료소모품비)	330,210	318,391	154,172	272,891	480,895	429,907	297,922	12,493	-	568,783	676,050	(Foods Expenses)	
(금식재료비)	163,392	170,219	172,855	194,835	167,206	145,438	150,953	152,289	-	167,947	14,287	(Other Material Expenses)	
(기타재료비)	37,134	23,691	12,811	19,289	53,155	45,063	6,179	-	-	140,757	307,547	3. Administrative Expenses	
3. 관리운영비	3,584,187	3,581,220	6,522,553	3,733,876	3,058,004	3,665,931	2,316,565	410,683	-	5,297,226	4,815,089	(Fringe Benefits)	
(복리후생비)	522,758	527,671	945,396	620,496	412,914	590,136	301,004	64,133	-	491,822	734,890	(Travel Expenses)	
(여과공해비)	20,407	19,598	38,793	11,920	18,402	15,658	18,995	2,186	-	33,574	43,491	(Communication Expenses)	
(통신비)	30,784	28,368	52,828	24,610	25,365	29,718	21,675	2,426	-	147,494	39,339	(Electricity and Water Expenses)	
(전기수도료)	203,319	211,615	310,341	219,054	219,240	246,778	140,868	55,354	-	215,843	107,881	(Taxes and Dues)	
(세금공과금)	112,871	108,493	78,229	92,063	157,597	159,146	92,052	26,981	-	159,056	243,218	(Insurance Expenses)	
(보증료)	52,528	44,612	24,892	32,531	62,308	31,036	54,884	11,564	-	44,710	262,725	(Environmental Management Costs)	
(환경관리비)	32,438	30,566	81,812	28,188	19,368	15,282	18,145	2,221	-	9,309	107,665	(Rents)	
(지급원료)	176,645	145,820	205,881	94,768	126,698	134,935	183,179	70,260	-	364,982	838,227	(Commission Paid)	
(지급수수료)	294,594	286,171	369,680	243,243	290,308	334,511	274,218	36,007	-	336,786	633,521		

Continued

표 2.3.2 백병상당 손익계산서(대도시지역)  
Income Statement per 100 Beds (Hospitals in Metropolitan)

단위 : 천원 (Unit : 1,000 won)

계정과목	일반병원 (General I)										특수병원 (Special)				Accounts
	전체평균 Total		평균 Subtotal		종합병원 (General Hospital)		병 원 Hospital	정신병원 Mental	진염성병원 TB & Lepr.	환방병원 Oriental	치과병원 Dental				
	상급종합 Tertiary	300병상이상 300 Beds +	160-299병상 160-299Beds	160병상미만 160 Beds -	300병상이상 300 Beds +	160-299병상 160-299Beds									
(수선비)	138,065	148,417	370,944	161,866	83,712	119,226	77,335	3,007	-	55,669	40,369	(Repairs Expenses)			
(차량유지비)	26,325	22,906	19,227	14,750	28,506	39,828	25,510	14,086	-	128,234	54,394	(Vehicles Maintenance Expenses)			
(교육훈련비)	32,197	33,754	96,407	37,142	18,476	23,520	12,103	666	-	7,521	31,818	(Training Expenses)			
(도서인쇄비)	32,924	32,707	60,965	29,827	26,357	36,198	25,513	2,625	-	48,261	49,510	(Publication Expenses)			
(잡대비)	23,233	21,501	18,080	13,457	26,765	19,136	27,459	11,732	-	52,891	53,473	(Entertainment Expenses)			
(행사비)	11,146	11,987	35,017	8,080	7,395	10,128	8,023	-	-	5,206	2,902	(Event Expenses)			
(인로비)	72,109	77,159	186,275	103,978	38,084	49,810	29,245	4,938	-	59,689	9,883	(Power Utilities)			
(선교비)	794	869	3,821	660	118	631	200	134	-	-	-	(Missionary Work Expenses)			
(의료사회사업비)	13,924	14,592	33,956	13,299	12,666	31,727	4,475	703	-	2,325	14,110	(Medical Social Work Expenses)			
(소모품비)	132,553	130,559	157,451	96,084	142,205	234,222	123,813	15,405	-	249,612	190,864	(Stationeries Expenses)			
(연구비)	53,189	47,888	223,819	38,442	7,265	17,110	4,597	1,089	-	3,207	235,259	(Research Expenses)			
(감가상각비)	736,701	756,563	1,395,092	882,851	663,885	628,918	397,110	38,212	-	1,022,812	595,407	(Depreciation Expenses)			
(무형자산상각비)	15,353	16,089	48,194	13,714	5,109	3,289	12,961	-	-	1,327	16,797	(Amortization Expenses)			
(임지자산계량상각비)	1,216	1,335	-	4,674	-	-	-	-	-	-	-	(Improvement Amortization Expenses on L)			
(광고선전비)	58,261	51,243	33,850	32,989	55,437	52,959	74,797	2,247	-	249,155	147,858	(Advertisement Expense)			
(대손상각비)	8,049	8,694	18,547	15,800	3,988	2,463	1,372	979	-	3,910	516	(Bad Debts Expenses)			
(피복창구비)	17,182	18,476	46,352	19,328	12,831	14,270	8,504	2,356	-	3,353	5,573	(Clothing&Bedding Expenses)			
(외주용역비)	594,347	609,084	1,459,493	648,409	467,857	642,102	238,644	14,354	-	1,524,091	132,062	(Outsourcing)			
(잡비)	30,110	32,315	47,511	21,080	19,920	83,608	36,892	2,516	-	10,958	9,406	(Miscellaneous Loss)			
(기타관리비)	140,145	142,159	157,701	210,572	105,218	99,586	102,983	24,501	-	65,438	213,321	(Other Administrative Expenses)			
4. 기타의료비용	203,743	179,919	29,280	524,920	48,446	121,232	29,491	-	-	-	890,139	4. Other Operating Expenses			
III. 의료이익	426,915	205,398	107,940	-503,830	402,963	742,230	712,380	170,417	-	803,288	5,385,286	III. Operating Profit			
IV. 의료외수익	628,987	672,949	1,778,729	891,335	270,028	471,056	243,920	26,087	-	249,281	250,283	IV. Non-Operating Revenues			
1. 의료부대수익	146,494	152,334	376,806	272,265	56,188	14,923	17,888	-	-	164,975	102,171	1. Operating incidental Revenues			
(정리식장수익)	92,782	101,923	215,603	196,252	43,300	-	13,872	-	-	-	-	(Funeral Hall Revenues)			
(주차장수익)	12,886	13,767	50,914	17,393	4,685	3,083	126	-	-	6,486	7,641	(Parking Lot Revenues)			
(매점 등 수익)	8,490	9,237	40,475	10,041	1,447	-	178	-	-	3,634	-	(Cafeteria Revenues)			
(기타의료부대수익)	32,236	27,407	69,814	48,579	6,757	11,830	3,721	-	-	154,856	94,530	(Other Operating incidental Revenues)			
2. 이자수익	43,796	47,534	114,016	60,645	23,826	44,574	19,758	2,882	-	6,100	7,669	2. Interests Earned			
3. 배당금수익	51	56	-	-	37	915	-	-	-	-	-	3. Dividends Income			
4. 임대료수익	59,107	64,172	217,298	68,247	27,742	1,362	21,243	-	-	1,019	16,543	4. Rental Receivables			
5. 단기매출증권차분이익	86	95	-	213	30	549	-	-	-	-	-	5. Gains on Sale of Short-term Securities			
6. 단기매출증권평가이익	-	-	-	-	-	-	-	-	-	-	-	6. Gains on Valuation of Short-term Se			

Continued

표 2.3.2 백병상당 손익계산서(대도시지역)  
Income Statement per 100 Beds (Hospitals in Metropolitan)

계정과목	전체평균 Total	일반병원 (General I)							특수병원 (Special)				Accounts
		평균 Subtotal	중합병원 (General Hospital)		병 원 Hospital	정신병원 Mental	진염성병원 TB & Lepr.	환방병원 Oriental	치과병원 Dental				
			상급종합 Tertiary	300병상이상 300 Beds +						160-299병상 160-299Beds	160병상미만 160 Beds -		
7. 외환이익	654	201	1,011	116	80	-	-	-	-	-	-	-	7.Profit on Exchange
8. 외회환산이익	1,234	936	6,146	78	22	-	-	-	-	-	-	-	8.Gains on Foreign Exchange Tran
9. 투자자산처분이익	390	429	2,901	-	-	-	-	-	-	-	-	-	9.Gains on Sale of Investments
10. 유형자산처분이익	7,534	8,252	10,283	12,352	2,315	19,859	5,911	985	-	-	-	-	10.Gains on Sale of Tangible Assets
11. 대손충당금환입	4,760	4,837	431	11,319	5,043	2,037	952	599	-	-	-	-	11.Reversal of Allowance for Doubtful Acc
12. 기부금수익	115,767	126,434	310,991	232,238	59,724	5,401	95	-	-	-	-	-	12.Contribution Income
13. 잡이익	75,652	81,610	216,125	99,141	53,228	53,311	21,347	3,462	-	-	-	-	13.Miscellaneous Gains
14. 기타의료외수익	173,462	186,059	520,721	134,713	41,791	328,126	156,717	19,144	-	-	-	-	14.Other Non-Operating Revenues
V. 의료외비용	776,396	814,330	2,288,484	772,875	468,353	768,135	381,617	150,837	-	-	-	-	V.Non-Operating Expenses
1. 의료부대비용 (장례식장비용)	70,633	73,834	220,065	121,831	22,581	18,723	1,226	-	-	-	-	-	1.Operating Incidental Expenses (Funeral Hall Expenses)
(주차장비용)	38,721	42,535	100,590	80,889	19,678	-	-	-	-	-	-	-	(Parking Lot Expenses)
(매장비용)	6,558	7,005	30,116	8,691	306	-	-	-	-	-	-	-	(Catering Expenses)
(기타의료부대비용)	5,143	5,649	24,655	6,019	1,234	-	-	-	-	-	-	-	(Other Operating Incidental Expenses)
2. 이차비용	20,212	18,645	64,723	26,221	1,363	18,723	1,226	-	-	-	-	-	2.Interest Payments
3. 기타의대손상각비	185,050	184,344	118,655	164,210	248,883	295,681	166,960	15,949	-	-	-	-	3.Other Bad debts Expenses
4. 기부금비용	21,617	23,720	735	82,435	253	-	-	-	-	-	-	-	4.Contribution Expenses
5. 단기매출증권처분손실	29,512	31,528	43,573	18,220	28,950	4,936	45,282	139	-	-	-	-	5.Losses on Sale of Short-term S
6. 단기매출증권평가손실	152	166	-	-	19	3,164	16	-	-	-	-	-	6.Losses on Valuation of S-term S
7. 외환차손	-	-	-	-	-	-	-	-	-	-	-	-	7.Losses on Exchange
8. 외회환산손실	2,067	2,270	421	292	8,944	-	189	-	-	-	-	-	8.Losses on Foreign Exchange Translation
9. 투자자산처분손실	497	545	222	18	2,192	-	-	-	-	-	-	-	9.Losses on Sale of Investments
10. 유형자산처분손실	460	505	1,127	225	164	-	826	-	-	-	-	-	10.Losses on Sale of Tangible Assets
11. 재고자산감모손실	3,738	4,086	2,362	3,158	1,452	48,216	467	-	-	-	-	-	11.Losses on Inventory Shrinkage
12. 고유목적사업유보자산인액	2,592	2,847	-	-	12,299	-	-	-	-	-	-	-	12.Transfers to Reserve Fund
13. 고유목적사업유보자산인액	289,305	284,769	1,009,486	254,322	86,888	85,518	135,066	26,314	-	-	-	-	13.Reserve Fund for Essential Business Ex
14. 기타의료외비용	41,095	45,144	232,388	37,803	-	-	-	-	-	-	-	-	14.Others Non-Operating Expenses
VI. 경상이익	149,678	160,561	659,428	90,362	55,729	311,896	31,585	108,435	-	-	-	-	VI. Normal Profit
특별이익	279,506	64,016	-401,815	-385,370	204,638	445,152	574,683	45,667	-	-	-	-	VII. Special Gains
1. 자산수증이익	3,263	3,447	2,766	9,862	941	-	319	-	-	-	-	-	1.Gain from Assets Contributed
2. 채무면제이익	706	639	1,638	1,388	-	-	-	-	-	-	-	-	2.Gain on Exemption of Debts
3. 보험차익	140	154	691	223	-	-	-	-	-	-	-	-	3.Gain on Insurance Claim
4. 기타특별이익	2,417	2,655	457	8,474	718	-	-	-	-	-	-	-	4.Other Special Gains

단위 : 천원 (Unit : 1,000 won)

Continued

표 2.3.2 백병상당 손익계산서(대도시지역)  
Income Statement per 100 Beds (Hospitals in Metropolitan)

단위 : 천원 (Unit : 1,000 won)

계정과목	전체평균 Total	일반병원 (General)						특수병원 (Special)				Accounts
		평균 Subtotal		중합병원 (General Hospital)		병 원 Hospital	정신병원 Mental	진염성병균 TB & Lepr.	한방병원 Oriental	치과병원 Dental		
		상급종합 Tertiary	300병상이상 300 Beds +	160-299병상 160-299Beds	160병상미만 160 Beds -							
VIII. 특별손실	4,377	4,808	16,971	7,551	196	-	340	-	-	-	-	VIII. Special Losses
1. 재해손실	94	103	-	202	196	-	-	-	-	-	-	1. Casualty Losses
2. 기타특별손실	4,283	4,705	16,971	7,348	-	-	340	-	-	-	-	2. Other Special Losses
IX. 법인세차감전순이익	278,392	62,655	-416,000	-383,059	205,382	445,152	574,343	45,667	-	167,593	5,361,162	IX. Income Before Income Taxes
X. 법인세비용(소득세 등)	58,614	50,085	20,541	25,716	73,542	86,722	64,410	21,652	-	-	308,209	X. Income Taxes
당기순이익(순손실)	219,778	12,570	-436,541	-408,775	131,841	358,430	509,934	24,016	-	167,593	5,052,953	Net Profit



표 2.3.3 백병상당 손익계산서(중소도시지역)  
Income Statement per 100 Beds (Hospitals in Other Cities)

계정과목	전체평균 Total	일반병원(General I)						특수병원(Special)				Accounts
		평균 Subtotal		종합병원(General Hospital)		병원 Hospital	정신병원 Mental	진검성병원 TB & Lepr.	한방병원 Oriental	치과병원 Dental		
		상급종합 Tertiary	300병상 이상 300 Beds +	160-299병상 160-299Beds	160병상 미만 160 Beds -							
I. 의료수익	10,340,532	10,699,770	26,321,758	14,727,359	8,907,373	10,955,709	3,956,960	1,950,644	-	5,397,856	13,672,279	1. Patient Revenues
1. 입원수익	5,823,868	6,375,518	16,282,606	8,716,633	5,122,262	5,720,523	2,711,173	1,833,160	-	2,397,495	444,344	1. Inpatient Revenues
2. 외래수익	3,906,025	3,678,677	9,301,619	5,213,632	2,983,753	4,463,116	1,090,776	106,306	-	2,964,754	12,437,494	2. Outpatient Revenues
3. 기타의료수익 (간강진단수익) (수탁검사수익) (직권검사수익) (재증명료수익) (구급차운행수익)	634,539 435,435 14,400 12,616 27,991	667,557 488,871 16,302 13,087 30,746	799,407 565,294 6,871 3,236 56,875	845,669 690,596 3,256 17,644 35,518	810,279 544,727 41,351 16,840 38,929	752,070 680,382 19,177 19,177 51,225	155,011 76,310 - - 1,129	11,178 - - - 2,039	148,397 4,934 - - 10,353	-	826,872 16,322 - - 6,820	3. Other Patient Revenues (Medical Examination Revenues) (Consignment Examination Revenues) (Employee Foods Revenues) (Certificates Revenues) (Ambulance Operate Revenues) (Other Revenues) 4. Revenue Adjustments
4. 의료수익조정 (가타수익) (직접수익) (기타수익)	2,150 141,856 -23,900	2,419 116,133 -21,982	52 157,195 -61,873	92 98,953 -48,575	6,613 161,818 -8,921	165 1,121 -	77,572 9,139 -	- - -	-	96,239 -102,790 5,403,541	803,130 -36,432 10,753,421	(Other Personnel Expenses) (Sundry Allowances) (Retirement Allowance) (Other Personnel Expenses)
II. 의료비용	10,138,566	10,626,948	25,796,216	14,628,009	8,913,633	12,404,702	3,649,027	1,759,150	-	5,403,541	10,753,421	1. Personnel Expenses (Payroll)
1. 인건비 (급여) (퇴직급여) (기타인건비)	4,978,034 4,131,097	5,194,217 4,274,494	11,598,288 7,566,713	6,806,535 5,577,919	4,689,868 4,115,817	6,673,359 5,630,936	1,866,986 1,666,107	984,698 907,991	-	3,116,285 2,859,410	5,365,428 4,926,975	1. Personnel Expenses (Payroll)
2. 재료비 (약품비) (진료재료비) (의료소모품비) (금식재료비) (기타재료비)	426,841 326,487 93,609	473,569 350,702 95,452	2,877,951 913,718 219,907	590,478 452,726 185,412	229,002 310,153 45,896	479,101 539,990 23,331	72,169 96,864 31,845	17,995 49,764 8,948	-	82,530 63,939 110,405	66,823 248,765 122,865	(Sundry Allowances) (Retirement Allowance) (Other Personnel Expenses)
3. 관리운영비 (복리후생비) (여비교통비) (통신비) (전기수도료) (세금과공과) (보철료) (환경관리비) (지급원료) (지급수료)	2,662,427 1,168,984 1,112,736 177,118 31,658 2,463,404	2,875,040 1,289,769 1,201,864 186,649 28,668	8,623,334 4,159,650 4,194,389 155,677 -	4,354,754 1,899,021 2,110,358 208,983 9,558	2,060,484 913,162 660,864 205,448 66,613	2,547,208 1,068,602 1,212,104 137,520 2,866	713,059 347,875 41,713 170,746 6,995	321,650 147,334 942 14,577 72	-	767,761 390,022 194,578 10,952 - 1,519,495	1,653,666 140,140 887,663 486,972 - 3,471,959	2. Material Expenses (Drugs) (Medical Supplies) (Medical Supplies Expenses) (Foods Expenses) (Other Material Expenses) 3. Administrative Expenses (Fringe Benefits) (Travel Expenses) (Communication Expenses) (Electricity and Water Expenses) (Taxes and Dues) (Insurance Expenses) (Environmental Management Costs) (Rents) (Commission Paid)
	158,063	153,984	256,395	182,421	149,543	120,940	101,636	28,344	-	83,070	401,367	

단위 : 천원 (Unit : 1,000 won)

Continued

표 2.3.3 백병상당 손익계산서(중소도시지역)  
Income Statement per 100 Beds (Hospitals in Other Cities)

계정과목	전체평균 Total		일반병원 (General I)					특수병원 (Special)				Accounts
	평균 Subtotal	상급종합 Tertiary	종합병원 (General Hospital)		병 원 Hospital	정신병원 Mental	진검성병원 TB & Lep.	환방병원 Oriental	치과병원 Dental			
			300병상 이상 300 Beds +	160-299병상 160-299Beds						160병상 미만 160 Beds -		
(수선비)	103,590	110,574	288,731	188,180	69,146	136,447	25,061	8,973	-	38,877	87,897	(Repairs Expenses)
(차량유지비)	23,286	22,122	7,909	20,545	25,389	15,525	23,989	13,143	-	18,771	58,002	(Vehicles Maintenance Expenses)
(교육훈련비)	21,393	22,811	99,604	37,697	10,886	14,205	2,862	1,748	-	6,451	19,678	(Training Expenses)
(도서인쇄비)	18,653	19,119	44,440	26,871	16,625	17,565	6,237	4,126	-	20,148	21,513	(Publication Expenses)
(광고대비)	16,087	15,915	11,918	13,652	21,123	15,121	11,995	8,171	-	8,004	31,501	(Entertainment Expenses)
(행사비)	7,158	7,249	21,630	12,260	4,325	12,604	967	-	-	8,037	10,380	(Event Expenses)
(인로비)	66,566	69,733	195,064	108,125	53,414	80,571	8,950	12,976	-	102,697	29,789	(Power Utilities)
(선교비)	254	228	640	436	151	-	-	491	-	500	415	(Missionary Work Expenses)
(의료사회사업비)	17,457	19,468	23,360	14,923	21,844	138,375	181	-	-	178	3,303	(Medical Social Work Expenses)
(소모품비)	85,989	83,425	127,078	100,214	79,739	56,097	59,932	24,728	-	29,299	226,403	(Stationeries Expenses)
(연구비)	24,475	26,563	267,521	32,373	384	-	1,470	442	-	2,866	17,309	(Research Expenses)
(관리기상각비)	552,763	580,313	1,325,053	845,768	469,705	689,557	182,546	50,510	-	393,312	549,466	(Depreciation Expenses)
(무형자산상각비)	14,506	16,083	74,947	16,340	9,405	76,890	257	81	-	852	4,145	(Amortization Expenses)
(임지자산계량상각비)	360	405	-	1,306	-	-	-	-	-	-	-	(Improvement Amortization Expenses on L)
(광고선전비)	15,164	14,692	25,742	14,745	14,638	6,238	13,292	3,643	-	13,263	36,123	(Advertisement Expense)
(대손상각비)	6,891	7,482	11,980	8,983	7,513	24,550	1,268	1,685	-	2,148	2,641	(Bad Debts Expenses)
(피복창구비)	13,555	15,030	44,471	21,408	11,206	10,646	5,499	2,207	-	3,730	170	(Clothing&Bedding Expenses)
(외주용역비)	413,692	493,611	1,131,196	717,625	262,168	531,018	146,322	34,063	-	274,603	320,447	(Outsourcing)
(잡비)	13,337	14,018	25,134	15,689	13,794	17,405	8,629	2,301	-	1,381	16,828	(Miscellaneous Loss)
(기타관리비)	76,312	75,081	247,676	69,779	52,817	140,691	60,639	52,205	-	52,796	136,733	(Other Administrative Expenses)
4. 기타의료비용	44,702	36,949	5,914	15,691	69,071	-	29,844	4,984	-	-	262,368	4. Other Operating Expenses
III. 의료이익	201,966	72,822	523,542	99,350	-6,280	-1,448,993	307,933	191,495	-	-5,685	2,918,859	III. Operating Profit
IV. 의료외수익	520,498	580,631	1,362,498	642,740	495,104	1,625,606	160,737	6,534	-	131,003	414,103	IV. Non-Operating Revenues
1. 의료부대수익	195,733	217,798	252,477	175,648	249,825	1,050,053	70,694	-	-	75,652	2,634	1. Operating Incidental Revenues
(장례식장수익)	162,297	182,585	163,105	110,477	228,180	1,016,704	68,426	-	-	-	-	(Funeral Hall Revenues)
(주차장수익)	4,961	5,581	30,620	10,301	1,212	-	497	-	-	-	-	(Parking Lot Revenues)
(매점 등 수익)	7,720	8,685	16,032	14,335	5,405	33,294	-	-	-	-	-	(Cafeteria Revenues)
(기타의료부대수익)	20,754	20,947	42,720	40,536	15,028	55	1,764	-	-	75,652	2,634	(Other Operating Incidental Revenues)
2. 이자수익	26,348	27,841	53,849	43,993	21,852	26,695	8,858	1,771	-	882	33,899	2. Interests Earned
3. 배당금수익	1,085	1,221	-	3,721	-	-	283	-	-	-	-	3. Dividends Income
4. 임대료수익	37,243	41,556	170,560	61,544	25,857	64,432	1,558	-	-	3,232	4,901	4. Rental Receivables
5. 단기매출증권차분이익	614	690	-	1,348	757	-	-	-	-	-	-	5. Gains on Sale of Short-term Securities
6. 단기매출증권평가이익	-	-	-	-	-	-	-	-	-	-	-	6. Gains on Valuation of Short-term Se

단위 : 천원 (Unit : 1,000 won)

Continued

표 2.3.3 백병상당 손익계산서(중소도시지역)  
Income Statement per 100 Beds (Hospitals in Other Cities)

계정과목	전체평균 Total	일반병원 (General I)						특수병원 (Special)				Accounts
		평균 Subtotal		종합병원 (General Hospital)		병 원 Hospital	정신병원 Mental	진검성병원 TB & Lepr.	환방병원 Oriental	치과병원 Dental		
		상급종합 Tertiary	300병상이상 300 Beds +	160-299병상 160-299Beds	160병상미만 160 Beds -							
7. 외환이익	3,500	3,938	-	4,777	6,826	-	-	-	-	-	-	7.Profit on Exchange
8. 외회환산이익	7,466	8,399	-	11,829	12,532	-	959	-	-	-	-	8.Gains on Foreign Exchange Tran
9. 투자자산처분이익	69	65	-	170	21	-	19	288	-	-	-	9.Gains on Sale of Investments
10. 유형자산처분이익	18,547	9,332	550	15,653	7,027	4,514	7,547	101	1,379	229,769	-	10.Gains on Sale of Tangible Assets
11. 대손충당금환입	3,504	3,921	5,480	2,934	6,888	845	734	485	-	-	-	11.Reversal of Allowance for Doubtful Acc
12. 기부금수익	79,609	86,419	220,271	114,180	72,097	296,167	22	-	-	-	-	12.Contribution Income
13. 잡이익	37,312	40,481	129,620	63,377	23,411	43,481	12,565	1,321	-	14,893	19,769	13.Miscellaneous Gains
14. 기타의료외수익	109,467	118,971	519,691	143,567	68,007	139,419	57,498	2,585	-	34,955	60,302	14.Other Non-Operating Revenues
V. 의료외비용	571,439	609,660	1,511,979	743,145	478,517	779,028	370,259	69,669	281,441	432,183	-	V.Non-Operating Expenses
1. 의료부대비용 (장례식장비용)	93,156	103,054	184,173	65,990	125,651	463,617	33,771	-	-	44,495	8,235	1.Operating Incidental Expenses (Funeral Hall Expenses)
(주차장비용)	71,710	80,673	53,728	42,055	109,983	451,897	29,318	-	-	-	-	(Parking Lot Expenses)
(매점등비용)	2,429	2,732	9,106	3,515	1,939	9,953	-	-	-	-	-	(Catereria Expenses)
(기타의료부대비용)	16,960	17,334	96,474	20,221	11,282	1,768	4,453	-	-	44,495	8,235	(Other Operating Incidental Expenses)
2. 이자비용	148,807	155,018	-	187,540	195,084	113,959	81,749	55,832	-	50,666	167,138	2.Interest Payments
3. 기타의대손상각비	22,040	24,795	-	332	94	50	107,200	-	-	-	-	3.Other Bad debts Expenses
4. 기부금비용	15,650	12,270	5,251	24,674	8,926	17,143	1,768	2,150	622	104,413	-	4.Contribution Expenses
5. 단기매출증권처분손실	1,583	1,781	-	92	4,519	-	543	-	-	-	-	5.Losses on Sale of Short-term S
6. 단기매출증권평가손실	-	-	-	-	-	-	-	-	-	-	-	6.Losses on Valuation of S-term S
7. 외환차손	2,709	3,009	-	24	8,339	-	-	859	-	-	-	7.Losses on Exchange
8. 외회환산손실	13	14	-	46	-	-	-	-	-	-	-	8.Losses on Foreign Exchange Translation
9. 투자자산처분손실	2,368	2,661	-	2,737	125	44,185	-	63	-	-	-	9.Losses on Sale of Investments
10. 유형자산처분손실	7,783	8,723	2,914	6,492	18,031	146	168	-	-	1,000	61	10.Losses on Sale of Tangible Assets
11. 재고자산감모손실	-	-	-	-	17	-	-	-	-	-	-	11.Losses on Inventory Shrinkage
12. 고유목적사업준비금인액	109,555	122,855	499,177	208,417	60,865	27,932	22,898	8,750	-	-	-	12.Transfers to Reserve Fund
13. 고유목적사업비	51,889	46,868	171,502	116,774	2,098	-9,439	-	-	-	172,949	126,600	13.Reserve Fund for Essential Business Ex
14. 기타의료외비용	115,872	128,626	594,055	130,027	54,767	121,535	122,161	2,044	-	11,709	25,737	14.Others Non-Operating Expenses
VI. 경상이익	151,024	23,772	364,062	-1,055	10,328	-602,416	98,410	128,330	-	-156,123	2,900,779	VI. Normal Profit
VII. 특별이익	1,189	1,338	816	1,236	1,627	4,615	589	-	-	-	-	VII. Special Gains
1. 자산수증이익	919	1,033	816	1,236	1,294	-	589	-	-	-	-	1.Gain from Assets Contributed
2. 채무면제이익	99	112	-	-	311	-	-	-	-	-	-	2.Gain on Exemption of Debts
3. 보험차익	-	-	-	-	-	-	-	-	-	-	-	3.Gain on Insurance Claim
4. 기타특별이익	171	193	-	-	22	4,615	-	-	-	-	-	4.Other Special Gains

단위 : 천원 (Unit : 1,000 won)

Continued

표 2.3.3 백병상당 손익계산서(중소도시지역)  
Income Statement per 100 Beds (Hospitals in Other Cities)

단위 : 천원 (Unit : 1,000 won)

계정과목	전체평균 Total	일반병원 (General)						특수병원 (Special)				Accounts
		평균 Subtotal	중합병원 (General Hospital)		병원 Hospital		진심성병균 TB & Lepr.	치과병원 Dental	진신병원 Mental	환방병원 Oriental		
			상급종합 Tertiary	300병상이상 300 Beds +	160-299병상 160-299Beds	160병상미만 160 Beds -					병원 Hospital	
VIII. 특별손실	16,856	18,947	5,157	3,902	3,425	404,870	-	348	-	-	-	VIII. Special Losses
1. 재해손실	1,196	1,330	-	3,379	785	-	-	348	-	-	-	1. Casualty Losses
2. 기타특별손실	15,659	17,617	5,157	523	2,640	404,870	-	-	-	-	-	2. Other Special Losses
IX. 법인세차감전순이익	135,358	6,163	359,721	-3,721	8,523	-1,002,670	98,999	127,963	-	-156,123	2,900,779	IX. Income Before Income Taxes
X. 법인세비용(소득세 등)	45,349	33,319	316,771	23,772	12,809	-	10,140	6,628	-	-	348,007	X. Income Taxes
당기순이익(순손실)	90,009	-27,156	42,950	-27,492	-4,280	-1,002,670	88,859	121,355	-	-156,123	2,552,772	Net Profit

표 2.3.4 백병상당 손익계산서(읍면지역)  
Income Statement per 100 Beds (Hospitals in Rural Area)

단위 : 천원 (Unit : 1,000 won)

계정과목	전체평균 Total		일반병원 (General I)					특수병원 (Special)					Accounts
	평균 Subtotal	상급종합 Tertiary	중합병원 (General Hospital)		병원 Hospital	정신병원 Mental	진염성병원 TB & Lepr.	한방병원 Oriental	치과병원 Dental				
			300병상 이상 300 Beds +	160-299병상 160-299Beds						160병상 미만 160 Beds -			
I. 의료수익	5,796,382	6,213,657	-	5,729,415	6,620,477	6,940,124	3,296,306	2,319,186	-	-	-	-	1. Patient Revenues
1. 입원수익	3,701,683	3,982,334	-	3,684,922	4,216,585	4,137,973	2,383,389	1,362,925	-	-	-	-	1. Inpatient Revenues
2. 외래수익	1,837,973	2,027,821	-	1,769,955	2,083,120	2,482,206	864,476	255,906	-	-	-	-	2. Outpatient Revenues
3. 기타의료수익	255,578	202,204	-	274,538	303,019	351,139	48,441	700,356	-	-	-	-	3. Other Patient Revenues
(간광잔단수익)	145,441	196,535	-	203,816	221,841	350,920	29,251	92,987	-	-	-	-	(Medical Examination Revenues)
(수탁검사수익)	12,113	13,567	-	-	37,138	-	1,026	-	-	-	-	-	(Consignment Examination Revenues)
(직원급식수익)	2,182	2,444	-	1,551	3,152	-	3,123	-	-	-	-	-	(Employee Foods Revenues)
(재증명료수익)	5,092	5,703	-	12,300	6,611	-	-	-	-	-	-	-	(Certificates Revenues)
(구급차운행수익)	1,186	1,329	-	11,074	-	-	-	-	-	-	-	-	(Ambulance Operate Revenues)
(기타수익)	89,954	22,627	-	45,796	34,278	219	15,041	647,368	-	-	-	-	(Other Revenues)
4. 의료수익조정	1,158	1,298	-	-	15,752	-31,194	-	-	-	-	-	-	4. Revenue Adjustments
II. 의료비용	5,694,217	6,106,790	-	5,865,923	6,449,276	6,958,814	3,252,869	2,256,105	-	-	-	-	11. Gross Operating Expenses
1. 인건비	2,745,386	2,940,573	-	3,079,644	3,251,903	3,564,728	1,798,541	1,118,829	-	-	-	-	1. Personnel Expenses
(급여)	2,353,886	2,506,668	-	2,837,654	2,983,944	3,360,933	1,606,937	1,080,702	-	-	-	-	(Payroll)
(제수당)	173,823	194,682	-	8,687	67,078	21,995	4,001	-	-	-	-	-	(Sundry Allowances)
(퇴직급여)	175,760	183,062	-	228,058	185,198	201,800	86,318	31,576	-	-	-	-	(Retirement Allowance)
(기타인건비)	41,918	46,162	-	5,245	15,683	-	101,285	6,551	-	-	-	-	(Other Personnel Expenses)
2. 재료비	1,625,025	1,742,759	-	1,468,519	1,672,714	1,840,761	702,345	643,915	-	-	-	-	2. Material Expenses
(약품비)	887,233	966,836	-	792,032	887,182	1,140,097	458,095	223,870	-	-	-	-	(Drugs)
(진료재료비)	410,193	458,219	-	447,501	321,657	269,619	40,909	9,980	-	-	-	-	(Medical Supplies)
(의료소모품비)	102,061	108,070	-	8,347	183,915	231,895	42,971	51,985	-	-	-	-	(Medical Supplies Expenses)
(금식재료비)	203,659	186,830	-	220,592	242,577	175,718	132,313	343,902	-	-	-	-	(Foods Expenses)
(기타재료비)	21,879	22,803	-	47	27,383	23,433	28,056	14,178	-	-	-	-	(Other Material Expenses)
3. 관리운영비	1,294,722	1,391,047	-	1,317,760	1,524,658	1,533,324	750,259	492,017	-	-	-	-	3. Administrative Expenses
(복합후생비)	211,155	227,037	-	202,103	193,158	396,316	118,941	78,801	-	-	-	-	(Fringe Benefits)
(여비교통비)	6,874	6,260	-	6,600	6,514	9,063	4,765	11,993	-	-	-	-	(Travel Expenses)
(통신비)	14,774	15,859	-	12,120	17,869	24,820	10,513	5,737	-	-	-	-	(Communication Expenses)
(전기수도료)	120,289	128,302	-	124,403	130,315	127,871	104,261	53,323	-	-	-	-	(Electricity and Water Expenses)
(세금과공과)	53,236	56,295	-	103,475	72,856	55,477	30,106	27,746	-	-	-	-	(Taxes and Dues)
(보험료)	39,848	40,297	-	37,618	74,388	16,579	23,234	36,109	-	-	-	-	(Insurance Expenses)
(환경관리비)	15,637	17,421	-	19,685	8,899	-	2,888	766	-	-	-	-	(Environmental Management Costs)
(지급원차료)	53,754	59,219	-	12,506	121,035	2,998	44,019	8,205	-	-	-	-	(Rebills)
(지급수수료)	73,233	79,982	-	48,586	82,335	123,893	63,369	16,908	-	-	-	-	(Commission Paid)

Continued

표 2.3.4 백병상당 손익계산서(읍면지역)  
Income Statement per 100 Beds (Hospitals in Rural Area)

계정과목	전체평균 Total		일반병원 (General I)					특수병원 (Special)				Accounts
	평균 Subtotal	상급종합 Tertiary	종합병원 (General Hospital)		병 원 Hospital	정신병원 Mental	진료성병원 TB & Lepr.	한방병원 Oriental	치과병원 Dental			
			300병상이상 300 Beds +	160-299병상 160-299Beds						160병상미만 160 Beds -		
(수선비)	42,050	46,774	-	39,551	41,222	81,419	19,331	2,683	-	-	-	(Repairs Expenses)
(차량유지비)	27,535	29,169	-	15,242	27,298	63,003	25,574	13,917	-	-	-	(Vehicles Maintenance Expenses)
(교육훈련비)	12,420	13,566	-	27,824	15,546	8,914	3,143	2,864	-	-	-	(Training Expenses)
(도서인쇄비)	8,519	8,946	-	10,948	8,987	5,710	5,841	4,957	-	-	-	(Publication Expenses)
(잡대비)	8,618	8,118	-	8,161	14,127	4,034	5,334	12,786	-	-	-	(Entertainment Expenses)
(행사비)	5,945	6,648	-	6,085	9,591	7,522	243	89	-	-	-	(Event Expenses)
(인로비)	43,376	46,093	-	41,758	66,632	74,303	5,010	20,731	-	-	-	(Power Utilities)
(선교비)	-	-	-	-	-	-	-	-	-	-	-	(Missionary Work Expenses)
(의료사회사업비)	3,895	4,363	-	11,736	7,646	-	-	-	-	-	-	(Medical Social Work Expenses)
(소모품비)	50,115	53,068	-	53,745	53,789	55,594	46,265	25,507	-	-	-	(Stationeries Expenses)
(임구비)	12,556	14,063	-	3,100	-	857	857	-	-	-	-	(Research Expenses)
(관리상각비)	281,111	307,449	-	354,679	364,651	258,225	101,526	61,627	-	-	-	(Depreciation Expenses)
(무형자산상각비)	1,294	1,366	-	-	2,613	-	-	687	-	-	-	(Amortization Expenses)
(임지자산개발상각비)	-	-	-	-	-	-	-	-	-	-	-	(Improvement Amortization Expenses on L
(광고선전비)	8,275	8,865	-	7,631	9,865	4,030	9,650	3,356	-	-	-	(Advertisement Expense)
(대손상각비)	1,456	1,631	-	287	3,495	1,432	-	-	-	-	-	(Bad Debts Expenses)
(피복창구비)	11,244	12,227	-	4,670	13,061	3,181	5,097	3,052	-	-	-	(Clothing&Bedding Expenses)
(외주용역비)	128,583	134,538	-	100,109	110,386	104,465	88,020	78,960	-	-	-	(Outsourcing)
(잡비)	21,129	23,649	-	511	43,944	66,681	429	124	-	-	-	(Miscellaneous Loss)
(기타관리비)	37,823	39,831	-	64,618	24,427	36,938	32,688	21,089	-	-	-	(Other Administrative Expenses)
4. 기타의료비용	29,083	32,411	-	-	-	-	1,723	1,343	-	-	-	4. Other Operating Expenses
III. 의료이익	102,175	106,867	-	-136,508	171,201	-18,690	43,438	63,081	-	-	-	III. Operating Profit
IV. 의료외수익	368,675	403,337	-	435,746	366,904	802,206	133,436	79,823	-	-	-	IV. Non-Operating Revenues
1. 의료부대수익	139,616	156,370	-	291,013	145,013	586,156	-	-	-	-	-	1. Operating Incidental Revenues
(장례식장수익)	131,659	147,458	-	289,682	129,144	596,156	-	-	-	-	-	(Funeral Hall Revenues)
(주차장수익)	-	-	-	-	-	-	-	-	-	-	-	(Parking Lot Revenues)
(매점 등 수익)	3,051	3,417	-	-	-	-	-	-	-	-	-	(Cafeteria Revenues)
(기타의료부대수익)	4,906	5,495	-	1,332	15,869	-	-	-	-	-	-	(Other Operating incidental Revenues)
2. 이자수익	8,903	9,883	-	17,798	17,095	8,857	2,981	739	-	-	-	2. Interests Earned
3. 배당금수익	-	-	-	-	-	-	-	-	-	-	-	3. Dividends Income
4. 임대료수익	8,142	9,083	-	8,715	14,613	1,219	5,538	297	-	-	-	4. Rental Receivables
5. 단기매출증권차분이익	-	-	-	-	-	-	-	-	-	-	-	5. Gains on Sale of Short-term Securities
6. 단기매출증권평가이익	-	-	-	-	-	-	-	-	-	-	-	6. Gains on Valuation of Short-term Se

단위 : 천원 (Unit : 1,000 won)

Continued

표 2.3.4 백병상당 손익계산서(읍면지역)  
Income Statement per 100 Beds (Hospitals in Rural Area)

단위 : 천원 (Unit : 1,000 won)

계정과목	전체평균 Total	일반병원 (General I)						특수병원 (Special I)				Accounts
		평균 Subtotal	중합병원 (General Hospital)		병원 Hospital	정신병원 Mental	진염성병원 TB & Lepr.	환방병원 Oriental	치과병원 Dental			
			상급종합 Tertiary	300병상이상 300 Beds +						160-299병상 160-299Beds	160병상미만 160 Beds -	
7. 외환이익	-	-	-	-	-	-	-	-	-	-	-	7. Profit on Exchange
8. 외회환손이익	-	-	-	-	-	-	-	-	-	-	-	8. Gains on Foreign Exchange Tran
9. 투자자산처분이익	972	1,089	-	3,402	-	-	-	-	-	-	-	9. Gains on Sale of Investments
10. 유형자산처분이익	1,319	1,403	-	3,403	-	753	626	-	-	-	-	10. Gains on Sale of Tangible Assets
11. 대손충당금환입	785	808	-	357	1,569	307	592	-	-	-	-	11. Reversal of Allowance for Doubtful Acc
12. 기부금수익	59,683	66,845	43,691	71,648	71,942	-	-	-	-	-	-	12. Contribution Income
13. 잡이익	36,411	40,066	12,936	30,598	132,864	18,182	5,955	-	-	-	-	13. Miscellaneous Gains
14. 기타의료외수익	112,843	117,791	61,235	79,563	-	105,675	71,614	-	-	-	-	14. Other Non-Operating Revenues
V. 의료외비용	233,256	255,620	301,745	236,745	342,327	131,663	46,893	-	-	-	-	V. Non-Operating Expenses
1. 의료부대비용 (장례식장비용) (주차장비용)	67,006	75,042	181,540	57,044	273,555	-	45	-	-	-	-	1. Operating Incidental Expenses (Funeral Hall Expenses) (Parking Lot Expenses)
(매장비용)	64,618	72,372	177,425	57,044	273,555	-	-	-	-	-	-	(Catereria Expenses)
(기타의료부대비용)	1,943	2,176	-	-	-	-	-	-	-	-	-	(Other Operating Incidental Expenses)
2. 이자비용	446	494	4,115	-	-	45	-	-	-	-	-	2. Interest Payments
3. 기타의대손상각비	66,184	69,182	41,368	72,794	56,453	75,832	41,203	-	-	-	-	3. Other Bad debts Expenses
4. 기부금비용	3,884	4,145	8,925	6,932	-	1,585	1,707	-	-	-	-	4. Contribution Expenses
5. 단기매출증권처분손실	-	-	-	-	-	-	-	-	-	-	-	5. Losses on Sale of Short-term S
6. 단기매출증권평가손실	-	-	-	-	-	-	-	-	-	-	-	6. Losses on Valuation of S-term S
7. 외환차손	-	-	-	-	-	-	-	-	-	-	-	7. Losses on Exchange
8. 외회환손실	17	19	-	-	-	48	-	-	-	-	-	8. Losses on Foreign Exchange Translation
9. 투자자산처분손실	-	-	-	-	-	-	-	-	-	-	-	9. Losses on Sale of Investments
10. 유형자산처분손실	1,237	1,386	34	4,303	-	-	-	-	-	-	-	10. Losses on Sale of Tangible Assets
11. 재고자산감손손실	1,111	1,244	-	3,887	-	-	-	-	-	-	-	11. Losses on Inventory Shrinkage
12. 고유목적사업준비금잔액	18,861	21,124	46,796	46,999	-	1,172	-	-	-	-	-	12. Transfers to Reserve Fund
13. 고유목적사업비	-	-	-	-	-	-	-	-	-	-	-	13. Reserve Fund for Essential Business Ex
14. 기타의료외비용	74,956	83,478	23,077	44,786	12,319	53,024	3,938	-	-	-	-	14. Others Non-Operating Expenses
VI. 경상이익	237,594	254,584	-2,507	301,360	441,190	45,211	96,011	-	-	-	-	VI. Normal Profit
VII. 특별이익	2,805	3,142	-	9,818	-	-	-	-	-	-	-	VII. Special Gains
1. 자산수증이익	-	-	-	-	-	-	-	-	-	-	-	1. Gain from Assets Contributed
2. 채무면제이익	-	-	-	-	-	-	-	-	-	-	-	2. Gain on Exemption of Debts
3. 보험차익	-	-	-	-	-	-	-	-	-	-	-	3. Gain on Insurance Claim
4. 기타특별이익	2,805	3,142	-	9,818	-	-	-	-	-	-	-	4. Other Special Gains

Continued

표 2.3.4 백병상당 손익계산서(읍면지역)  
Income Statement per 100 Beds (Hospitals in Rural Area)

단위 : 천원 (Unit : 1,000 won)

계정과목	전체평균 Total	일반병원 (General I)						특수병원 (Special)				Accounts
		평균 Subtotal	상급종합 Tertiary	중합병원 (General Hospital)		병원 Hospital	진심병원 Mental	진염성병균 TB & Lepr.	환방병원 Oriental	치과병원 Dental		
				300병상이상 300 Beds +	160-299병상 160-299Beds						160병상미만 160 Beds -	
VIII. 특별손실	1,605	1,797	-	-	-	-	-	-	-	-	-	VIII. Special Losses
1. 재해손실	-	-	-	-	-	-	-	-	-	-	-	1. Casualty Losses
2. 기타특별손실	1,605	1,797	-	-	-	-	-	-	-	-	-	2. Other Special Losses
IX. 법인세차감전순이익	238,794	255,928	-	-2,507	311,178	441,190	45,211	96,011	-	-	-	IX. Income Before Income Taxes
X. 법인세비용(소득세 등)	10,442	11,176	-	11,948	28,663	2,058	632	4,322	-	-	-	X. Income Taxes
당기순이익(순손실)	228,352	244,752	-	-14,455	282,295	439,132	44,579	91,689	-	-	-	Net Profit



표 2.3.5 백병상당 손익계산서(민간병원)  
Income Statement per 100 Beds (Private Hospitals)

단위 : 천원 (Unit : 1,000 won)

계정과목	전체평균 Total	일반병원 (General I)						특수병원 (Special)					Accounts
		평균 Subtotal		중형병원 (General Hospital)		병 원 Hospital	정신병원 Mental	진검성병원 TB & Lepr.	한방병원 Oriental	치과병원 Dental			
		상급종합 Tertiary	300병상 + 300 Beds +	160-299병상 160-299Beds	160병상 미만 160 Beds -								
I. 의료수익	11,903,299	12,167,776	28,666,891	14,599,893	10,181,288	12,789,387	6,559,994	2,088,781	-	9,861,984	16,787,235	1. Patient Revenues	
1. 입원수익	6,475,317	7,086,377	16,865,499	8,777,240	6,074,436	5,960,363	3,611,118	1,754,595	-	2,619,740	102,074	1. Inpatient Revenues	
2. 외래수익	4,579,880	4,280,379	10,133,965	5,104,186	3,405,481	4,613,740	2,524,621	194,302	-	3,826,660	15,230,096	2. Outpatient Revenues	
3. 기타의료수익	838,210	772,955	1,742,085	779,035	723,154	1,377,661	420,827	139,885	-	3,477,259	1,313,433	3. Other Patient Revenues	
(건강진단수익)	573,997	548,692	1,402,465	635,560	525,317	485,116	226,263	10,173	-	3,342,373	7,609	(Medical Examination Revenues)	
(수탁검사수익)	8,565	9,559	16,958	8,457	16,331	16,543	120	-	-	1,047	170	(Consignment Examination Revenues)	
(직원급식수익)	7,853	8,179	22,520	13,158	6,143	-	2,173	-	-	22,122	-	(Employee Foods Revenues)	
(재증명료수익)	21,110	23,283	55,483	27,881	30,190	6,233	3,830	1,780	-	6,179	2,463	(Certificates Revenues)	
(구급차운행수익)	1,232	1,376	29	81	4,399	-	72	-	-	130	-	(Ambulance Operate Revenues)	
(기타수익)	225,454	181,866	244,611	93,897	140,774	869,769	188,368	127,932	-	105,409	1,303,190	(Other Revenues)	
4. 의료수익조정	9,891	6,065	-74,658	-60,589	-21,784	837,623	3,428	-	-	-61,674	141,633	4. Revenue Adjustments	
II. 의료비용	11,258,416	11,691,706	27,863,677	14,432,200	9,674,611	12,135,610	5,953,300	1,903,608	-	9,275,872	12,130,048	1. Gross Operating Expenses	
1. 인건비	5,387,091	5,593,921	12,569,834	6,860,780	4,774,874	5,995,375	2,953,901	1,038,505	-	4,585,236	5,608,125	1. Personnel Expenses	
(급여)	4,642,642	4,799,506	10,211,248	5,948,460	4,117,165	5,239,591	2,623,841	941,763	-	4,067,812	5,169,811	(Payroll)	
(제수당)	319,871	350,046	1,441,852	364,884	238,285	301,674	110,376	46,211	-	173,380	29,957	(Sundry Allowances)	
(퇴직급여)	323,960	343,120	792,508	423,330	285,685	409,116	173,439	42,777	-	81,108	329,084	(Retirement Allowance)	
(기타인건비)	100,618	101,249	124,226	124,106	133,760	44,994	46,245	7,754	-	282,956	79,273	(Other Personnel Expenses)	
2. 재료비	3,040,348	3,282,384	9,464,453	4,289,088	2,434,106	2,765,429	1,298,335	402,397	-	1,419,627	1,813,726	2. Material Expenses	
(약품비)	1,378,743	1,513,192	4,779,271	1,919,183	1,080,890	1,150,848	586,553	176,104	-	694,544	89,660	(Drugs)	
(진료재료비)	1,175,616	1,272,896	4,325,136	1,906,005	743,653	1,119,588	270,754	3,011	-	170,443	827,634	(Medical Supplies)	
(의료소모품비)	276,810	270,329	171,431	231,583	353,414	321,980	244,240	22,035	-	290,982	644,363	(Medical Supplies Expenses)	
(금식재료비)	169,562	175,312	176,969	195,886	186,627	144,284	147,860	186,547	-	193,299	7,564	(Foods Expenses)	
(기타재료비)	39,617	30,654	11,647	16,432	69,521	34,729	8,927	2,689	-	70,378	244,505	(Other Material Expenses)	
3. 관리운영비	2,776,100	2,806,360	5,829,390	3,300,609	2,404,678	3,293,984	1,717,730	459,680	-	3,271,009	4,029,670	3. Administrative Expenses	
(복리후생비)	401,305	408,901	764,020	521,788	357,977	571,147	217,487	70,623	-	308,114	607,842	(Fringe Benefits)	
(여비교통비)	17,849	16,712	36,185	15,032	14,790	17,360	13,992	5,008	-	20,840	52,051	(Travel Expenses)	
(통신비)	25,219	24,023	47,781	24,449	22,547	31,605	16,448	4,483	-	86,846	33,596	(Communication Expenses)	
(전기수도료)	178,414	186,603	298,777	212,972	188,576	230,428	117,123	64,055	-	189,898	107,319	(Electricity and Water Expenses)	
(세금과공과)	103,851	103,294	66,796	101,291	130,458	145,593	81,609	29,505	-	87,447	195,170	(Taxes and Dues)	
(보험료)	52,635	46,030	21,404	40,996	56,848	26,255	50,256	19,397	-	24,350	239,257	(Insurance Expenses)	
(환경관리비)	26,860	26,568	69,039	36,666	17,959	13,636	14,263	2,598	-	19,081	60,406	(Environmental Management Costs)	
(자금원차료)	133,148	108,815	179,630	81,598	100,991	96,714	121,987	32,978	-	184,545	708,189	(Rent)	
(자금수수료)	229,770	224,256	349,555	196,245	223,902	286,500	201,777	31,389	-	211,121	543,238	(Commission Paid)	

Continued

표 2.3.5 백병상당 손익계산서(민간병원)  
Income Statement per 100 Beds (Private Hospitals)

단위 : 천원 (Unit : 1,000 won)

계정과목	전체평균 Total		일반병원 (General I)					특수병원 (Special)				Accounts
	평균 Subtotal	상급종합 Tertiary	종합병원 (General Hospital)			병원 Hospital	정신병원 Mental	진료성병원 TB & Lepr.	환방병원 Oriental	치과병원 Dental		
			300병상 이상 300 Beds +	160-299병상 160-299Beds	160병상 미만 160 Beds -							
(수선비)	116,608	126,121	381,189	178,909	70,621	122,887	52,839	5,918	46,543	62,249	(Repairs Expenses)	
(차량유지비)	27,720	25,318	18,751	19,446	29,577	42,531	26,037	14,542	75,205	62,636	(Vehicles Maintenance Expenses)	
(교육훈련비)	21,471	22,901	71,385	33,295	13,884	17,915	7,657	1,711	5,589	19,389	(Training Expenses)	
(도서인쇄비)	26,095	26,353	62,057	29,437	20,865	29,896	17,217	3,911	35,620	35,953	(Publication Expenses)	
(잡대비)	20,591	19,539	16,067	14,547	24,804	16,776	20,282	10,892	31,248	45,545	(Entertainment Expenses)	
(행사비)	8,565	9,090	32,461	10,606	4,679	10,909	4,520	580	6,868	6,154	(Event Expenses)	
(인로비)	56,411	59,924	176,145	93,424	36,514	55,003	16,077	6,901	80,807	14,889	(Power Utilities)	
(선교비)	555	587	3,707	666	145	420	-	327	300	244	(Missionary Work Expenses)	
(의료사회사업비)	2,922	3,134	20,397	2,958	425	-	1,068	264	1,269	1,943	(Medical Social Work Expenses)	
(소모품비)	114,574	112,546	156,009	106,751	110,696	183,776	95,701	22,051	140,437	229,032	(Stationeries Expenses)	
(연구비)	24,617	25,917	181,876	25,132	3,192	11,578	2,613	657	3,323	32,397	(Research Expenses)	
(관리감각비)	566,312	588,504	1,251,592	752,639	511,567	575,405	302,469	52,903	688,182	523,565	(Depreciation Expenses)	
(무형자산상각비)	5,782	6,454	10,885	8,674	3,072	2,193	7,089	129	664	-	(Amortization Expenses)	
(임직자산계량상각비)	880	966	-	3,593	-	-	-	-	-	-	(Improvement Amortization Expenses on L)	
(광고선전비)	38,396	34,622	26,281	25,662	33,022	36,728	47,191	3,516	129,219	97,042	(Advertisement Expense)	
(대손상각비)	6,030	6,597	16,347	12,289	4,172	2,710	1,166	1,298	3,244	223	(Bad Debts Expenses)	
(피복잡구비)	12,416	13,704	32,294	16,781	11,981	10,911	7,034	2,495	3,364	44	(Clothing&Bedding Expenses)	
(외주용역비)	452,555	473,280	1,385,239	645,298	318,888	559,228	166,878	31,517	849,564	180,288	(Outsourcing)	
(잡비)	21,475	23,274	42,653	13,997	18,528	69,607	24,120	2,098	6,021	11,026	(Miscellaneous Loss)	
(기타관리비)	83,060	82,309	108,867	75,567	73,987	124,270	82,829	37,940	51,292	159,981	(Other Administrative Expenses)	
4. 기타의료비용	54,877	29,040	-	1,723	60,953	80,821	23,334	3,027	-	678,525	4,0ther Operating Expenses	
III. 의료이익	644,883	476,071	803,214	167,692	506,677	653,777	606,694	185,173	586,112	4,657,188	III. Operating Profit	
IV. 의료외수익	363,206	390,132	1,306,001	548,688	203,904	344,272	147,806	27,910	172,428	225,553	IV. Non-Operating Revenues	
1. 의료부대수익	89,961	98,039	289,450	131,849	55,182	155,442	41,123	-	97,701	437	1. Operating incidental Revenues	
(장례식장수익)	59,143	66,287	164,638	80,997	40,402	131,402	38,370	-	-	-	(Funeral Hall Revenues)	
(주차장수익)	6,903	7,531	37,736	11,682	2,266	2,062	222	-	3,243	-	(Parking Lot Revenues)	
(매점 등 수익)	6,903	7,684	40,574	9,354	2,045	17,757	99	-	1,817	-	(Cafeteria Revenues)	
(기타의료부대수익)	17,111	16,557	46,502	29,815	10,469	4,221	2,528	-	92,641	437	(Other Operating incidental Revenues)	
2. 이자수익	29,977	32,719	80,447	53,158	16,229	36,108	14,777	2,182	3,569	14,099	2. Interests Earned	
3. 배당금수익	639	716	-	2,359	20	610	127	-	-	-	3. Dividends Income	
4. 임대료수익	44,367	49,605	232,512	63,597	20,777	14,334	13,056	56	2,449	727	4. Rental Receivables	
5. 단기매출증권차분이익	393	441	-	978	518	366	-	-	-	-	5. Gains on Sale of Short-term Securities	
6. 단기매출증권평가이익	-	-	-	-	-	-	-	-	-	-	6. Gains on Valuation of Short-term Se	

Continued

표 2.3.5 백병상당 손익계산서(민간병원)  
Income Statement per 100 Beds (Private Hospitals)

단위 : 천원 (Unit : 1,000 won)

계정과목	전체평균 Total	일반병원 (General I)						특수병원 (Special)				Accounts		
		평균 Subtotal		종합병원 (General Hospital)		병 원 Hospital	정신병원 Mental	진염성병원 TB & Lepr.	환방병원 Oriental	치과병원 Dental				
		상급종합 Tertiary	300병상이상 300 Beds +	160-299병상 160-299Beds	160병상미만 160 Beds -									
7. 외환차익	2,279	2,260	264	3,090	4,585	-	-	-	-	-	-	6,178	7. Profit on Exchange	
8. 외화환산이익	4,433	4,729	85	7,530	8,364	-	-	429	-	-	-	-	5,010	8. Gains on Foreign Exchange Tran
9. 투자자산처분이익	324	356	2,638	108	266	-	-	-	-	182	-	-	-	9. Gains on Sale of Investments
10. 유형자산처분이익	12,018	6,985	8,593	8,594	4,374	13,239	6,764	174	-	1,320	135,158	-	135,158	10. Gains on Sale of Tangible Assets
11. 대손충당금환입	3,498	3,680	2,349	7,581	3,525	1,715	844	591	-	7,591	-	-	7,591	11. Reversal of Allowance for Doubtful Acc
12. 기부금수익	43,845	47,474	230,185	69,363	20,636	21,703	-	-	-	-	-	-	34,689	12. Contribution Income
13. 잡이익	53,332	58,536	197,206	78,051	34,967	66,708	18,771	3,147	-	19,489	-	-	11,190	13. Miscellaneous Gains
14. 기타의료외수익	78,139	84,584	282,272	122,411	34,462	32,046	51,903	21,586	-	40,308	-	-	18,065	14. Other Non-Operating Revenues
V. 의료외비용	625,104	664,398	2,053,916	785,683	421,177	475,416	386,364	103,276	-	585,825	-	-	314,174	V. Non-Operating Expenses
1. 의료부대비용 (장래식정비용)	40,314	45,061	188,381	46,282	23,187	78,195	15,772	-	-	1,693	-	-	1,284	1. Operating Incidental Expenses (Funeral Hall Expenses)
2. (주차장비용)	23,388	26,205	78,745	27,450	16,906	59,462	13,093	-	-	-	-	-	-	(Parking Lot Expenses)
3. (매점등비용)	3,804	4,263	25,725	4,281	1,626	5,308	-	-	-	-	-	-	-	(Catereria Expenses)
(기타의료부대비용)	10,452	11,602	66,697	10,634	4,207	13,425	2,679	8	-	1,663	-	-	1,284	(Other Operating Incidental Expenses)
2. 이자비용	176,412	180,504	116,728	191,505	228,008	207,187	-	-	-	-	-	-	-	2. Interest Payments
3. 기타의대손상각비	24,357	27,276	607	48,779	50	27	47,876	-	-	-	-	-	324	3. Other Bad debts Expenses
4. 기부금비용	24,360	23,827	37,100	26,316	17,805	4,060	26,397	986	-	7,643	-	-	67,386	4. Contribution Expenses
5. 단기매출증권처분손실	974	1,082	-	59	3,021	2,109	252	-	-	-	-	-	-	5. Losses on Sale of Short-term S
6. 단기매출증권평가손실	-	-	-	-	-	-	-	-	-	-	-	-	-	6. Losses on Valuation of S-term S
7. 외환차손	2,670	2,970	307	188	9,451	-	106	483	-	-	-	-	-	7. Losses on Exchange
8. 외화환산손실	278	311	200	11	954	-	-	-	-	-	-	-	-	8. Losses on Foreign Exchange Translation
9. 투자자산처분손실	704	787	1,024	1,861	155	-	466	35	-	-	-	-	-	9. Losses on Sale of Investments
10. 유형자산처분손실	4,930	5,504	2,655	4,367	8,634	32,144	338	-	-	625	-	-	36	10. Losses on Sale of Tangible Assets
11. 재고자산감소손실	1,523	1,706	-	-	5,640	-	-	-	-	-	-	-	-	11. Losses on Inventory Shrink
12. 고유목적사업준비잔액	202,789	220,978	1,024,933	287,826	81,870	71,910	86,397	14,790	-	198,979	-	-	-	12. Transfers to Reserve Fund
13. 고유목적사업비	51,795	51,581	273,626	94,991	1,399	-5,034	-	-	-	103,770	-	-	74,471	13. Reserve Fund for Essential Business Ex
14. 기타의료외비용	93,998	102,801	407,351	103,500	41,001	84,819	71,990	42,084	-	17,462	-	-	3,021	14. Others Non-Operating Expenses
VI. 경상이익	382,985	201,805	55,299	-69,323	289,405	522,633	368,135	109,808	-	172,715	-	-	4,568,567	VI. Normal Profit
VII. 특별이익	2,191	2,455	882	6,303	1,532	2,462	263	-	-	-	-	-	-	VII. Special Gains
1. 자산수증이익	451	505	252	1,288	174	-	263	-	-	-	-	-	-	1. Gain from Assets Contributed
2. 채무면제이익	134	150	628	-	304	-	-	-	-	-	-	-	-	2. Gain on Exemption of Debts
3. 보험차익	-	-	-	-	-	-	-	-	-	-	-	-	-	3. Gain on Insurance Claim
4. 기타특별이익	1,606	1,799	-	5,015	1,054	2,462	-	-	-	-	-	-	-	4. Other Special Gains

Continued

표 2.3.5 백병상당 손익계산서(민간병원)  
Income Statement per 100 Beds (Private Hospitals)

단위 : 천원 (Unit : 1,000 won)

계정과목	전체평균 Total	일반병원 (General)						특수병원 (Special)				Accounts		
		평균 Subtotal		중합병원 (General Hospital)		병 원 Hospital	정신병원 Mental	진염성병균 TB & Lepr.	환방병원 Oriental	치과병원 Dental				
		상급종합 Tertiary	300병상 이상 300 Beds +	160-299병상 160-299Beds	160병상 미만 160 Beds -									
VIII. 특별손실	11,129	12,460	7,997	6,837	2,369	215,931	191	195	-	-	-	-	VIII. Special Losses	
1. 재해손실	725	804	-	2,257	609	-	-	195	-	-	-	-	-	1. Casualty Losses
2. 기타특별손실	10,404	11,657	7,997	4,579	1,760	215,931	191	-	-	-	-	-	-	2. Other Special Losses
IX. 법인세차감전순이익	374,047	191,799	48,184	-69,856	288,569	309,164	368,207	109,612	-	172,715	-	4,568,567	IX. Income Before Income Taxes	
X. 법인세비용(소득세 등)	57,647	46,622	122,133	30,557	42,683	56,226	40,156	12,226	-	-	-	365,825	X. Income Taxes	
당기순이익(순손실)	316,400	145,177	-73,949	-100,413	245,885	250,937	328,051	97,386	-	172,715	-	4,202,742	Net Profit	

표 2.3.6 백병상당 손익계산서(공공병원)  
Income Statement per 100 Beds (Public Hospitals)

단위 : 천원 (Unit : 1,000 won)

계정과목	전체평균 Total	일반병원 (General I)						특수병원 (Special)				Accounts
		평균 Subtotal		중환자실 (General Hospital)		병 원 Hospital	정신병원 Mental	진염성병원 TB & Lepr.	한방병원 Oriental	치과병원 Dental		
		상급종합 Tertiary	300병상 + 300 Beds +	160-299병상 160-299Beds	160병상 미만 160 Beds -							
I. 의료수익	12,453,644	12,838,380	29,091,690	15,249,427	7,900,063	9,254,105	3,067,871	1,083,482	-	5,269,295	13,747,876	1. Patient Revenues
1. 입원수익	6,959,832	7,280,409	17,489,922	8,031,174	4,509,524	4,936,431	2,356,266	1,036,369	-	2,640,031	3,660,708	1. Inpatient Revenues
2. 외래수익	5,006,416	5,040,126	10,808,313	6,757,267	2,751,710	3,572,855	646,777	55,385	-	2,604,541	9,961,673	2. Outpatient Revenues
3. 기타의료수익	510,214	542,261	874,314	465,920	646,966	758,563	69,551	-	-	24,723	125,485	3. Other Patient Revenues
(간강진단수익)	362,106	386,727	704,222	323,996	401,445	678,563	56,062	-	-	-	31,195	(Medical Examination Revenues)
(수탁검사수익)	25,874	27,335	33,469	2,039	81,850	-	-	-	-	-	12,794	(Consignment Examination Revenues)
(직원급식수익)	20,325	21,756	4,437	22,745	40,961	25,569	-	-	-	-	-	(Employee Foods Revenues)
(재중명료수익)	33,392	34,806	103,351	26,605	23,879	52,717	233	-	-	17,556	24,523	(Certificates Revenues)
(구급차운행수익)	546	585	120	1,508	69	219	-	-	-	-	-	(Ambulance Operate Revenues)
(기타수익)	67,971	71,051	28,714	109,026	98,792	1,495	13,255	-	-	7,167	56,984	(Other Revenues)
4. 의료수익조정	-22,818	-24,416	-80,860	-24,934	-8,168	-15,745	-4,722	-302	-	-	-	4. Revenue Adjustments
II. 의료비용	13,959,537	14,402,117	30,656,896	16,845,658	9,734,956	11,562,833	3,665,343	1,107,239	-	7,148,184	14,505,892	11. Gross Operating Expenses
1. 인건비	6,368,523	6,535,402	12,867,990	6,893,085	5,367,587	6,559,578	1,951,902	621,975	-	3,639,324	7,555,443	1. Personnel Expenses
(급여)	4,347,322	4,468,656	6,347,040	4,565,557	4,558,691	5,873,196	1,619,178	596,199	-	3,510,413	4,209,533	(Payroll)
(제수당)	1,159,867	1,195,315	4,469,787	1,287,751	288,953	124,671	139,781	-	-	128,911	1,576,782	(Sundry Allowances)
(퇴직급여)	595,895	613,927	1,475,039	633,739	449,777	551,581	103,610	20,868	-	-	828,720	(Retirement Allowance)
(기타인건비)	265,440	257,504	576,123	406,037	70,166	9,129	89,333	4,908	-	-	940,409	(Other Personnel Expenses)
2. 재료비	3,492,883	3,663,928	9,926,870	4,261,712	1,896,389	2,147,155	492,098	177,222	-	615,853	2,174,954	2. Material Expenses
(약품비)	1,631,377	1,729,474	4,627,626	2,052,836	879,747	931,708	262,733	73,432	-	522,836	261,146	(Drugs)
(진료재료비)	1,614,262	1,672,711	5,122,917	1,935,133	708,104	863,059	47,516	412	-	93,017	1,913,792	(Medical Supplies)
(의료소모품비)	58,621	62,614	33,137	40,847	74,797	210,867	36,975	4,772	-	-	-	(Medical Supplies Expenses)
(금식재료비)	186,392	196,740	143,189	228,886	233,466	137,673	141,125	98,607	-	-	16	(Foods Expenses)
(기타재료비)	2,231	2,388	-	4,000	275	3,847	3,749	-	-	-	-	(Other Material Expenses)
3. 관리운영비	3,646,076	3,718,887	7,667,794	4,440,887	2,435,862	2,887,100	1,157,962	308,042	-	2,883,007	4,775,495	3. Administrative Expenses
(복리후생비)	633,798	650,450	1,378,088	720,374	472,546	599,568	165,083	29,404	-	391,011	768,435	(Fringe Benefits)
(여비교통비)	11,557	11,811	19,862	11,079	11,604	7,177	9,039	2,022	-	12,709	11,523	(Travel Expenses)
(통신비)	21,968	22,462	47,516	22,275	17,662	21,521	9,007	2,541	-	14,348	26,962	(Communication Expenses)
(전기수도료)	212,968	213,729	362,395	246,424	164,248	200,634	105,970	31,442	-	411,082	268,409	(Electricity and Water Expenses)
(세금과공과)	47,546	49,329	56,241	38,732	66,880	77,595	21,393	17,458	-	7,969	34,119	(Taxes and Dues)
(보험료)	8,144	8,265	14,299	10,656	3,614	4,390	7,494	13,951	-	-	2,097	(Insurance Expenses)
(환경관리비)	36,185	37,245	114,213	25,260	29,414	36,006	9,263	320	-	29,116	37,940	(Environmental Management Costs)
(지급원료)	33,544	35,646	154,011	22,081	9,858	17,555	13,279	-	-	7,450	5,513	(Rentals)
(지급수수료)	150,015	152,535	282,183	253,278	46,782	59,468	39,142	9,738	-	71,145	240,255	(Commission Paid)

Continued

표 2.3.6 백병상당 손익계산서(공공병원)  
Income Statement per 100 Beds (Public Hospitals)

단위 : 천원 (Unit : 1,000 won)

계정과목	전체평균 Total	일반병원 (General I)						특수병원 (Special)				Accounts
		평균 Subtotal		종합병원 (General Hospital)		병원 Hospital	정신병원 Mental	진검성병원 TB & Lepr.	환방병원 Oriental	치과병원 Dental		
		상급종합 Tertiary	300병상 이상 300 Beds +	160-299병상 160-299Beds	160병상 미만 160 Beds -							
(수선비)	113,556	118,139	205,719	145,640	85,036	114,132	35,379	6,076	-	46,178	92,028	(Repairs Expenses)
(차량유지비)	10,378	10,774	7,330	10,774	10,096	12,256	14,267	5,943	-	1,746	5,074	(Vehicles Maintenance Expenses)
(교육훈련비)	49,377	50,392	180,487	52,479	14,618	17,809	6,943	486	-	20,327	76,772	(Training Expenses)
(도서인쇄비)	17,825	18,012	35,772	21,759	13,382	11,864	4,701	2,594	-	5,995	24,755	(Publication Expenses)
(잡대비)	10,597	10,921	15,520	9,033	11,206	12,130	9,879	4,008	-	-	11,000	(Entertainment Expenses)
(행사비)	10,989	11,328	28,507	8,305	12,128	10,174	1,832	-	-	5,573	12,648	(Event Expenses)
(인로비)	127,733	131,961	239,722	148,166	117,120	90,088	45,641	49,093	-	106,606	66,862	(Power Utilities)
(선교비)	163	174	-	-	42	-	1,054	-	-	-	-	(Missionary Work Expenses)
(의료사회사업비)	78,593	82,339	63,860	57,679	114,913	237,378	14,362	-	-	-	63,497	(Medical Social Work Expenses)
(소모품비)	58,983	61,074	121,188	59,432	47,367	32,522	49,407	19,340	-	19,480	44,129	(Stationeries Expenses)
(인구비)	103,617	86,412	426,260	71,326	1,284	-	5,916	-	-	-	869,834	(Research Expenses)
(감가상각비)	921,084	946,976	1,836,587	1,237,933	667,860	656,873	117,318	11,149	-	792,117	976,353	(Depreciation Expenses)
(무형자산상각비)	58,041	59,334	199,925	38,339	31,914	102,519	3,042	362	-	5,112	96,312	(Amortization Expenses)
(임지자산개발상각비)	-	-	-	-	-	-	-	-	-	-	-	(Improvement Amortization Expenses on L)
(광고선전비)	16,809	16,930	46,832	13,423	9,053	6,776	16,858	37	-	33,163	21,114	(Advertisement Expense)
(대손상각비)	12,818	13,337	16,836	10,796	16,118	30,780	1,614	-	-	-	13,632	(Bad Debts Expenses)
(피복창구비)	29,339	30,562	98,521	32,716	11,600	12,291	6,606	1,616	-	5,503	25,560	(Clothing&Bedding Expenses)
(외주용역비)	634,140	647,445	1,263,263	766,814	384,611	432,358	387,625	62,645	-	772,437	664,157	(Outsourcing)
(잡비)	22,593	23,185	35,321	33,008	14,733	21,877	5,141	1,304	-	2,863	32,743	(Miscellaneous Loss)
(기타관리비)	213,916	218,112	427,332	373,109	50,151	62,359	50,715	36,533	-	131,048	283,770	(Other Administrative Expenses)
4. 기타의료비용	452,055	483,890	174,243	1,249,973	35,117	-	63,381	-	-	-	-	4. Other Operating Expenses
III. 의료이익	-1,505,893	-1,563,738	-1,565,206	-1,596,231	-1,834,893	-2,338,728	-597,472	-13,787	-	-1,878,889	-758,017	III. Operating Profit
IV. 의료외수익	1,610,742	1,683,674	2,859,377	1,563,404	1,539,588	2,492,992	695,606	4,121	-	308,150	1,279,590	IV. Non-Operating Revenues
1. 의료부대수익	587,275	611,164	489,968	585,338	833,092	1,329,417	4,935	-	-	301,773	469,228	1. Operating incidental Revenues
(정리식장수익)	489,953	524,457	301,809	446,539	796,515	1,320,178	-	-	-	-	-	(Funeral Hall Revenues)
(주차장수익)	16,986	17,213	64,956	20,104	3,299	-	664	-	-	-	34,382	(Parking Lot Revenues)
(매점 등 수익)	12,557	13,441	15,312	22,179	12,440	-	940	-	-	-	-	(Cafeteria Revenues)
(기타의료부대수익)	67,780	56,054	107,892	96,517	20,838	9,239	3,330	-	-	301,773	434,845	(Other Operating incidental Revenues)
2. 이자수익	52,015	53,295	141,242	43,555	56,694	24,041	5,564	273	-	160	84,258	2. Interests Earned
3. 배당금수익	-	-	-	-	-	-	-	-	-	-	-	3. Dividends Income
4. 임대료수익	53,180	54,312	91,777	62,706	54,663	52,953	1,312	-	-	-	92,772	4. Rental Receivables
5. 단기매출증권처분이익	-	-	-	-	-	-	-	-	-	-	-	5. Gains on Sale of Short-term Securities
6. 단기매출증권평가이익	-	-	-	-	-	-	-	-	-	-	-	6. Gains on Valuation of Short-term Se

Continued

표 2.3.6 백병상당 손익계산서(공공병원)  
Income Statement per 100 Beds (Public Hospitals)

단위 : 천원 (Unit : 1,000 won)

계정과목	전체평균 Total	일반병원 (General I)						특수병원 (Special)				Accounts
		평균 Subtotal		종합병원 (General Hospital)		병 원 Hospital	정신병원 Mental	진염성병원 TB & Lepr.	환방병원 Oriental	치과병원 Dental		
		상급종합 Tertiary	300병상이상 300 Beds +	160-299병상 160-299Beds	160병상미만 160 Beds -							
7. 외환이익	285	305	2,161	-	-	-	-	-	-	-	-	7. Profit on Exchange
8. 외화환산이익	2,389	2,558	18,160	-	-	-	-	-	-	-	-	8. Gains on Foreign Exchange Tran
9. 투자자산처분이익	-	-	-	-	-	-	-	-	-	-	-	9. Gains on Sale of Investments
10. 유형자산처분이익	14,250	15,254	3,183	33,789	8,922	6,919	74	-	-	-	-	10. Gains on Sale of Tangible Assets
11. 대손충당금환입	6,221	6,656	116	3,863	19,202	818	462	142	-	-	-	11. Reversal of Allowance for Doubtful Acc
12. 기부금수익	366,594	389,755	512,792	555,297	333,818	385,604	552	-	-	-	94,295	12. Contribution Income
13. 잡이익	65,162	67,148	172,903	82,775	34,509	41,488	5,868	83	6,217	-	89,205	13. Miscellaneous Gains
14. 기타의료외수익	463,369	483,227	1,427,074	196,079	198,689	652,652	676,841	3,623	-	-	449,633	14. Other Non-Operating Revenues
V. 의료외비용	765,786	785,009	2,028,672	592,403	677,510	1,301,552	62,439	10,290	255,183	-	739,187	V. Non-Operating Expenses
1. 의료부대비용 (장례식장비용)	295,549	301,244	261,746	286,662	424,232	590,653	-	-	-	-	409,436	1. Operating Incidental Expenses (Funeral Hall Expenses)
(주차장비용)	226,627	242,586	106,383	205,669	383,377	590,653	-	-	-	-	-	(Parking Lot Expenses)
(매점등비용)	11,279	11,502	54,384	5,225	7,484	-	-	-	-	-	20,287	(Catereria Expenses)
(기타의료부대비용)	2,972	3,181	5,441	5,978	1,157	-	-	-	-	-	-	(Other Operating Incidental Expenses)
2. 이차비용	54,672	43,975	95,538	69,791	22,214	-	-	-	254,539	-	389,148	2. Interest Payments
3. 기타의대손상각비	79,420	80,493	46,186	100,332	89,529	154,875	10,414	1,783	-	-	158,677	3. Other Bad debts Expenses
4. 기부금비용	482	516	199	858	694	-	-	-	-	-	-	4. Contribution Expenses
5. 단기매출증권처분손실	6,417	6,363	15,143	1,373	7,149	20,934	419	4,766	-	-	2,936	5. Losses on Sale of Short-term S
6. 단기매출증권평가손실	-	-	-	-	-	-	-	-	-	-	137	6. Losses on Valuation of S-term S
7. 외환차손	33	35	251	-	-	-	-	-	-	-	-	7. Losses on Exchange
8. 외환손손실	38	41	-	114	-	-	-	-	-	-	-	8. Losses on Foreign Exchange Translation
9. 투자자산처분손실	4,656	4,984	-	16	-	58,913	-	-	-	-	-	9. Losses on Sale of Investments
10. 유형자산처분손실	8,522	9,095	1,834	6,314	24,652	194	-	-	-	-	970	10. Losses on Sale of Tangible Assets
11. 재고자산감모손실	17	19	-	-	66	-	-	-	-	-	-	11. Losses on Inventory Shrinkage
12. 고유목적사업준비금인액	54,174	56,590	245,190	62,639	-	-	-	-	-	-	49,694	12. Transfers to Reserve Fund
13. 고유목적사업비	1,625	1,739	-	4,939	-	-	-	-	-	-	-	13. Reserve Fund for Essential Business Ex
14. 기타의료외비용	315,119	333,890	1,456,112	129,157	131,189	475,984	51,606	3,742	644	-	117,338	14. Others Non-Operating Expenses
VI. 경상이익	-660,937	-675,073	-732,502	-625,230	-972,805	-1,147,289	35,695	-19,956	-1,825,921	-	-217,614	VI. Normal Profit
VII. 특별이익	2,598	2,389	6,427	1,239	3,914	-	-	-	-	-	13,915	VII. Special Gains
1. 자산수증이익	2,418	2,196	5,062	1,239	3,914	-	-	-	-	-	13,915	1. Gain from Assets Contributed
2. 채무면제이익	-	-	-	-	-	-	-	-	-	-	-	2. Gain on Exemption of Debts
3. 보험차익	-	-	-	-	-	-	-	-	-	-	-	3. Gain on Insurance Claim
4. 기타특별이익	180	192	1,365	-	-	-	-	-	-	-	-	4. Other Special Gains

Continued

표 2.3.6 백병상당 손익계산서(공공병원)  
Income Statement per 100 Beds (Public Hospitals)

단위 : 천원 (Unit : 1,000 won)

계정과목	전체평균 Total	일반병원 (General)						특수병원 (Special)				Accounts
		평균 Subtotal		중합병원 (General Hospital)		병 원 Hospital	정신병원 Mental	진염성병균 TB & Lepr.	환방병원 Oriental	치과병원 Dental		
		상급종합 Tertiary	300병상이상 300 Beds +	160-299병상 160-299Beds	160병상미만 160 Beds -							
VIII. 특별손실	4,762	5,097	35,202	396	-	-	-	-	-	-	-	VIII. Special Losses
1. 재해손실	-	-	-	-	-	-	-	-	-	-	-	1. Casualty Losses
2. 기타특별손실	4,762	5,097	35,202	396	-	-	-	-	-	-	-	2. Other Special Losses
IX. 법인세차감전순이익	-663,101	-677,761	-761,278	-624,387	-988,881	-1,147,289	35,695	-19,956	-1,825,921	-203,699	-	IX. Income Before Income Taxes
X. 법인세비용 (소득세 등)	6,685	6,566	38,709	286	-	-	6,588	3,454	-	-	-	X. Income Taxes
당기순이익(순손실)	-669,786	-684,347	-799,987	-624,653	-988,881	-1,147,289	29,107	-23,410	-1,825,921	-221,156	-	Net Profit



표 2.5.1 의료원가지표 (전체병원)  
Operating Expenses to Patient Revenue & per Adjusted Inpatient Day (All Hospitals)

단위 : %, 원 (Unit : %, won)

계정과목	전체평균 Total	일반병원 (General I)						특수병원 (Special)				Measure
		평균 Subtotal		중합병원 (General Hospital)		병 원 Hospital	정신병원 Mental	진염성병원 TB & Lep.	한방병원 Oriental	치과병원 Dental		
		상급종합 Tertiary	300병상이상 300 Beds +	160-299병상 160-299Beds	160병상미만 160 Beds -							
의료수의 대 원가 비율	'04 96.3	97.1	99.6	100.1	99.6	109.2	91.2	94.5	105.5	94.1	84.7	Op. Exp. to Pt. Revenue
	'05 90.2	96.1	99.0	97.5	95.2	105.2	89.5	93.7	-	97.2	66.3	Op. Exp. to Pt. Revenue
	'06 94.3	95.1	97.0	96.0	93.3	99.9	90.8	106.6	93.2	96.8	84.9	Op. Exp. to Pt. Revenue
	'07 94.5	97.1	99.8	99.3	95.5	101.1	92.3	111.7	99.2	97.3	75.6	Op. Exp. to Pt. Revenue
	'08 98.5	99.0	99.6	103.0	98.6	104.3	95.7	103.4	130.5	101.9	77.5	Op. Exp. to Pt. Revenue
	'09 93.8	94.8	93.6	98.6	95.2	96.5	87.7	98.5	120.3	91.6	88.3	Op. Exp. to Pt. Revenue
	'10 94.1	95.3	96.2	99.4	96.1	102.8	87.0	94.6	96.4	90.7	86.8	Op. Exp. to Pt. Revenue
	'11 97.5	97.6	97.7	100.4	98.5	105.4	88.0	94.5	111.8	91.1	93.1	Op. Exp. to Pt. Revenue
	'12 83.1	99.0	98.6	101.0	99.3	105.7	91.6	86.6	273.4	98.1	73.5	Op. Exp. to Pt. Revenue
	'13 99.7	99.8	99.2	101.1	98.4	103.2	96.4	93.8	-	95.3	88.8	Op. Exp. to Pt. Revenue
인건비 비율	'04 44.6	44.3	44.7	46.3	47.1	60.3	39.6	47.0	46.6	53.3	35.7	Personnel Expenses
	'05 42.0	43.0	44.7	42.5	43.7	59.4	38.2	45.3	-	52.0	37.0	Personnel Expenses
	'06 45.0	44.7	46.9	45.6	42.4	52.9	39.7	54.8	22.4	50.4	48.4	Personnel Expenses
	'07 41.9	43.4	43.7	44.6	42.6	47.2	41.4	60.2	46.5	53.8	29.4	Personnel Expenses
	'08 46.5	45.8	43.9	45.8	44.0	51.1	44.9	52.2	54.8	54.8	32.1	Personnel Expenses
	'09 43.3	42.0	39.7	42.9	45.2	45.4	38.3	48.8	79.4	46.8	48.7	Personnel Expenses
	'10 43.0	42.6	40.1	44.2	45.1	52.2	39.1	48.4	25.8	38.7	46.6	Personnel Expenses
	'11 44.7	44.7	43.7	44.5	48.2	53.1	41.4	55.1	57.4	35.3	61.7	Personnel Expenses
	'12 36.2	46.0	43.1	46.0	48.3	54.7	44.3	42.6	136.8	46.7	30.3	Personnel Expenses
	'13 45.0	45.0	43.2	45.4	49.6	54.4	49.5	52.4	-	53.1	44.2	Personnel Expenses
재료비 비율	'04 26.6	28.2	33.9	29.4	28.6	27.5	24.2	24.9	18.1	14.0	15.2	Material Costs
	'05 25.5	28.7	32.4	29.3	27.8	24.6	24.6	25.9	25.4	14.3	14.6	Material Costs
	'06 27.2	28.1	32.0	29.4	25.2	25.3	23.0	27.7	59.3	15.3	16.4	Material Costs
	'07 29.6	30.2	34.7	31.1	29.2	25.1	27.7	25.5	37.8	15.5	25.8	Material Costs
	'08 26.5	28.5	36.1	29.4	27.7	26.1	21.7	25.6	35.7	15.1	16.7	Material Costs
	'09 25.9	28.6	32.8	30.1	25.6	28.4	21.3	19.5	28.6	12.4	14.2	Material Costs
	'10 25.8	27.7	34.5	30.4	25.9	24.5	20.0	21.7	52.4	10.5	16.1	Material Costs
	'11 27.7	27.9	35.1	30.2	24.3	23.3	21.2	18.1	23.6	10.7	14.9	Material Costs
	'12 19.1	27.7	33.8	29.4	25.7	23.1	18.3	21.1	30.4	10.0	14.2	Material Costs
	'13 30.3	30.5	33.4	29.5	23.9	22.7	19.7	19.6	-	15.1	12.7	Material Costs
관리비 비율	'04 24.7	24.1	19.1	24.0	23.6	21.3	27.3	22.4	39.0	26.8	33.7	Administrative Exp.
	'05 22.6	24.4	21.9	25.6	23.7	21.2	26.7	22.5	-	30.9	14.7	Administrative Exp.
	'06 22.1	22.3	18.1	21.1	25.7	21.8	28.1	24.2	11.4	31.1	20.1	Administrative Exp.

Continued

표 2.5.1 의료원가지표 (전체병원)  
Operating Expenses to Patient Revenue & per Adjusted Inpatient Day (All Hospitals)

단위 : %, 원 (Unit : %, won)

계정과목	전체평균 Total	일반병원 (General)						특수병원 (Special)				Measure	
		평균 Subtotal		중합병원 (General Hospital)		병 원 Hospital	정신병원 Mental	진료성병원 TB & Lep.	한방병원 Oriental	치과병원 Dental			
		상급종합 Tertiary	300병상 이상 300 Beds +	160-299병상 160-299Beds	160병상 미만 160 Beds -								
관리비 비율		23.1	23.4	21.4	23.6	23.7	28.7	23.2	26.0	14.9	27.9	20.4	Administrative Exp.
	'07	26.5	26.1	21.2	26.3	24.3	25.1	29.0	25.5	17.9	32.1	28.7	Administrative Exp.
	'08	24.6	24.3	21.1	25.6	24.4	22.7	28.1	30.2	12.3	32.5	25.4	Administrative Exp.
	'10	25.4	24.9	21.5	24.8	25.1	26.1	28.0	24.5	18.2	41.6	24.1	Administrative Exp.
	'11	24.9	24.8	21.2	25.6	25.9	28.9	24.8	21.3	30.8	45.1	16.5	Administrative Exp.
	'12	26.2	24.3	21.6	24.0	24.6	27.2	27.9	22.8	106.2	40.7	27.2	Administrative Exp.
	'13	23.4	23.4	22.5	24.0	24.3	26.1	26.7	21.7	-	27.2	28.1	Administrative Exp.
기타 비율	'04	0.5	0.5	1.9	0.3	0.4	0.1	0.1	0.1	1.7	-	0.1	Other Expenses
	'05	-	-	-	-	-	-	-	-	-	-	-	Other Expenses
	'06	-	-	-	-	-	-	-	-	-	-	-	Other Expenses
	'07	-	-	-	-	-	-	-	-	-	-	-	Other Expenses
	'08	-	-	-	-	-	-	-	-	-	-	-	Other Expenses
	'09	-	-	-	-	-	-	-	-	-	-	-	Other Expenses
	'10	-	-	-	-	-	-	-	-	-	-	-	Other Expenses
	'11	-	-	-	-	-	-	-	-	-	-	-	Other Expenses
	'12	-	-	-	-	-	-	-	-	-	-	-	Other Expenses
	'13	-	-	-	-	-	-	-	-	-	-	-	Other Expenses
조정항자 1인당 원가	'04	128,500.0	143,789.0	313,861.2	179,670.2	126,489.1	148,989.7	100,689.2	43,889.9	82,527.1	67,285.5	480,089.9	Oper. Exp. per Adj. Pt. Day
	'05	155,660.0	150,010.8	364,821.9	179,532.7	119,619.7	162,083.8	80,732.6	34,618.9	91,539.9	63,194.7	352,765.8	Oper. Exp. per Adj. Pt. Day
	'06	185,397.5	187,497.5	357,463.9	198,551.3	154,144.9	115,620.3	105,742.3	35,174.2	103,044.1	-	390,124.9	Oper. Exp. per Adj. Pt. Day
	'07	217,723.6	210,671.7	400,005.9	232,843.6	147,047.3	167,094.2	191,904.5	46,987.4	232,845.9	89,745.1	-	Oper. Exp. per Adj. Pt. Day
	'08	291,681.6	246,165.7	413,506.3	258,234.9	180,692.5	177,495.4	248,349.3	63,384.6	310,482.9	99,495.4	3,952,343.7	Oper. Exp. per Adj. Pt. Day
	'09	201,056.3	194,066.9	396,460.7	285,600.7	154,462.4	139,575.5	92,571.7	49,872.8	95,277.7	88,499.6	367,785.3	Oper. Exp. per Adj. Pt. Day
	'10	197,014.5	188,054.4	476,503.2	275,793.6	156,249.0	208,912.5	114,575.2	44,361.9	140,946.1	108,848.2	291,250.4	Oper. Exp. per Adj. Pt. Day
	'11	225,957.6	228,139.5	465,960.2	269,617.5	179,296.3	220,701.3	133,444.7	49,471.0	98,095.9	98,947.7	148,233.9	Oper. Exp. per Adj. Pt. Day
	'12	460,535.9	233,415.4	523,008.0	282,926.0	159,480.4	226,861.4	155,143.6	57,835.0	118,227.3	-	669,409.3	Oper. Exp. per Adj. Pt. Day
	'13	347,247.8	358,322.8	598,652.1	315,016.4	196,886.5	242,224.5	118,075.7	55,422.3	-	-	181,347.0	Oper. Exp. per Adj. Pt. Day
조정항자 1인당 인건비	'04	59,499.9	65,522.7	140,933.0	83,138.1	59,790.2	82,268.2	43,750.9	21,865.8	36,442.3	38,098.7	202,422.1	Personnel Expenses
	'05	72,542.5	67,034.9	164,632.8	78,378.1	54,980.3	91,513.9	34,423.5	16,742.0	45,438.5	33,824.0	196,828.3	Personnel Expenses
	'06	88,416.8	88,135.4	172,855.4	94,239.7	69,992.9	61,183.4	46,225.7	18,063.9	36,957.9	-	222,337.0	Personnel Expenses
	'07	96,437.6	94,218.6	175,113.2	104,560.5	65,621.6	78,030.3	86,051.5	25,333.9	62,150.5	49,642.5	-	Personnel Expenses
	'08	145,520.1	115,545.0	180,340.0	119,188.3	86,457.8	89,696.2	120,449.6	30,591.4	82,428.6	56,067.4	2,396,486.2	Personnel Expenses
	'09	92,790.2	85,859.5	168,035.5	115,674.5	73,380.5	65,635.3	40,439.7	24,725.1	62,656.3	45,187.9	202,796.4	Personnel Expenses

Continued

표 2.5.1 의료원가지표 (전체병원)  
Operating Expenses to Patient Revenue & per Adjusted Inpatient Day (All Hospitals)

계정과목	전체평균 Total	일반병원 (General)						특수병원 (Special)				Measure
		중환자실 (General Hospital)		160-299병상		병 원 Hospital	정신병원 Mental	전염성병원 TB & Lepr.	한방병원 Oriental	치과병원 Dental		
		300병상 이상 300 Beds +	160-299병상 160-299Beds	160병상 미만 160 Beds -	평균 Subtotal						상급층함 Tertiary	
조정환자 1인당 인건비	'10 89,921.7	88,611.1	198,950.8	122,615.4	73,343.0	105,920.5	51,428.0	22,711.4	37,710.1	46,421.6	156,296.9	Personnel Expenses
	'11 103,625.3	104,508.8	201,676.7	119,532.6	87,687.6	111,286.5	62,771.3	28,845.5	48,764.5	49,232.3	98,154.6	Personnel Expenses
	'12 200,898.4	108,563.2	228,481.6	128,862.0	77,641.9	117,329.1	75,009.1	28,416.4	59,134.9	-	276,092.4	Personnel Expenses
(의사급여)	'13 156,864.7	161,548.7	260,666.4	141,568.8	99,250.7	127,611.2	60,577.8	30,969.0	-	62,708.1	90,152.6	Personnel Expenses
	'04 19,170.7	20,849.5	37,966.7	28,655.7	21,985.5	21,576.5	13,511.5	5,461.9	2,616.1	12,480.4	100,675.5	(Physicians)
	'05 31,165.4	28,988.0	39,697.3	24,454.6	21,343.1	28,520.3	10,932.2	4,432.7	3,506.3	10,661.2	89,750.4	(Physicians)
	'06 30,860.0	28,377.0	47,728.1	30,666.0	24,758.6	26,810.9	15,124.2	5,092.2	8,044.6	-	139,175.1	(Physicians)
	'07 27,111.5	26,222.2	42,339.2	29,874.3	19,181.0	20,385.2	25,559.7	5,987.0	11,550.5	15,672.2	-	(Physicians)
	'08 59,441.3	37,118.5	52,280.1	37,881.9	28,133.9	30,873.1	40,515.5	8,925.3	14,776.8	23,194.4	1,489,647.6	(Physicians)
	'09 32,443.8	26,605.0	48,227.0	37,856.4	24,002.4	19,550.0	11,895.5	6,621.8	3,543.0	18,638.7	104,214.0	(Physicians)
	'10 30,174.9	28,597.8	61,858.6	40,888.4	24,704.1	36,190.7	15,477.2	5,244.1	7,739.2	10,913.7	71,129.9	(Physicians)
	'11 29,069.0	29,120.1	47,515.9	35,114.3	29,079.2	36,736.5	12,866.1	7,749.3	3,344.5	17,582.2	62,340.5	(Physicians)
	'12 50,291.0	31,136.4	54,005.8	37,962.0	26,057.0	37,874.3	18,739.2	5,085.9	6,002.7	-	60,657.2	(Physicians)
(간호사급여)	'13 50,883.7	52,286.2	78,042.3	47,983.4	35,638.4	44,381.7	18,578.9	9,664.0	-	19,816.5	34,228.6	(Physicians)
	'04 15,775.5	18,388.3	41,730.0	24,151.9	15,990.1	24,431.8	11,593.1	4,689.7	9,229.0	8,839.1	1,916.7	(Nurses & Assts)
	'05 13,650.0	14,741.6	42,158.4	22,035.7	15,762.9	28,028.2	9,496.8	4,314.5	36,481.4	8,528.0	2,629.1	(Nurses & Assts)
	'06 22,652.5	24,430.3	55,359.1	24,332.8	18,162.1	14,056.3	12,457.1	5,514.9	9,102.3	-	10,979.3	(Nurses & Assts)
	'07 28,763.6	25,814.4	48,196.5	30,172.5	19,678.3	23,167.4	19,609.4	7,374.2	17,670.0	12,732.3	-	(Nurses & Assts)
	'08 37,461.1	37,172.2	59,695.6	37,780.7	28,307.5	2,987.3	37,881.8	9,038.9	27,326.5	14,625.1	210,236.4	(Nurses & Assts)
	'09 24,896.2	27,030.4	55,302.1	37,038.2	23,791.9	19,601.6	10,956.3	5,584.1	18,627.5	7,933.2	17,757.7	(Nurses & Assts)
	'10 24,181.2	27,235.0	69,011.5	38,584.4	23,375.6	32,116.1	12,955.8	5,716.3	11,362.9	6,820.1	7,220.5	(Nurses & Assts)
	'11 27,760.6	28,208.7	57,099.8	34,038.3	25,838.1	30,172.8	11,320.4	7,113.8	17,847.1	9,792.8	4,728.1	(Nurses & Assts)
	'12 43,276.0	29,389.1	64,615.7	34,936.2	22,500.7	32,985.9	15,996.9	5,717.8	25,325.8	-	45,862.4	(Nurses & Assts)
(약사급여)	'13 46,484.8	48,197.5	80,959.7	42,589.5	25,236.5	31,806.5	11,888.1	4,974.2	-	10,229.7	4,082.6	(Nurses & Assts)
	'04 694.7	814.0	2,221.6	1,057.6	670.5	1,111.3	458.2	304.4	511.1	301.9	-	(Pharmacists & Assts)
	'05 592.1	637.6	1,832.3	979.6	760.5	781.0	321.3	266.0	510.6	225.1	322.3	(Pharmacists & Assts)
	'06 927.5	989.4	1,952.2	1,043.4	729.1	920.6	551.6	285.1	-	-	601.2	(Pharmacists & Assts)
	'07 965.4	1,032.3	1,959.2	1,322.8	755.6	1,101.0	625.3	391.1	520.6	464.6	-	(Pharmacists & Assts)
	'08 1,500.8	1,561.1	2,764.3	1,795.2	1,116.8	1,682.7	979.4	488.7	304.6	1,263.2	2,938.6	(Pharmacists & Assts)
	'09 1,033.9	1,182.2	2,502.1	1,642.6	893.9	1,104.9	442.2	323.1	401.9	185.8	174.8	(Pharmacists & Assts)
	'10 943.0	1,092.4	3,107.0	1,706.0	838.5	1,491.2	373.7	248.1	75.1	180.9	-	(Pharmacists & Assts)
	'11 1,168.6	1,191.4	2,449.4	1,462.2	943.3	1,537.4	527.0	321.4	1,351.8	543.3	-	(Pharmacists & Assts)
	'12 1,405.7	1,302.5	3,045.8	1,630.1	943.1	1,617.1	533.5	346.3	2,047.2	-	644.0	(Pharmacists & Assts)

단위 : %, 원 (Unit : %, won)

Continued



표 2.5.1 의료원가지표 (전체병원)  
Operating Expenses to Patient Revenue & per Adjusted Inpatient Day (All Hospitals)

단위 : %, 원 (Unit : %, won)

계정과목	전체평균 Total	일반병원 (General I)						특수병원 (Special)				Measure	
		평균 Subtotal		중합병원 (General Hospital)		병 원 Hospital	정신병원 Mental	진염성병원 TB & Lepr.	한방병원 Oriental	치과병원 Dental			
		상급종합 Tertiary	300병상이상 300 Beds +	160-299병상 160-299Beds	160병상미만 160 Beds -								
퇴직급여		4,682.5	4,855.8	5,640.5	5,371.8	4,032.6	2,178.8	851.6	2,368.2	-	-	-	Retirement Allowances
		7,127.4	7,677.7	22,709.5	10,382.3	3,496.5	3,843.1	1,308.5	3,346.2	440.9	-	-	Retirement Allowances
		8,837.5	8,006.0	11,300.5	9,079.5	8,566.7	6,925.8	1,320.5	8,673.0	1,507.7	94,924.5	1,507.7	Retirement Allowances
		6,883.7	6,606.5	13,138.1	8,577.5	7,750.5	2,181.1	1,358.5	27,982.7	1,177.4	13,214.2	1,177.4	Retirement Allowances
		5,025.1	5,124.7	8,984.5	8,342.6	4,604.2	2,659.7	1,299.3	4,230.9	717.5	8,090.9	717.5	Retirement Allowances
		6,459.5	6,552.6	13,842.0	8,160.7	6,135.8	2,108.7	3,001.8	1,330.8	1,134.2	4,424.3	1,134.2	Retirement Allowances
		10,534.1	7,345.6	15,773.1	9,846.1	5,407.2	2,618.9	3,432.8	-	-	6,709.9	3,432.8	Retirement Allowances
		11,174.0	11,536.0	20,171.0	9,571.0	6,324.0	3,271.0	1,478.0	-	1,270.0	7,456.0	1,478.0	Retirement Allowances
조경원자(인명 재로비)		35,435.2	41,803.1	106,753.1	52,821.8	36,284.2	26,696.4	11,565.7	14,174.0	10,015.6	86,157.1	10,015.6	Material Costs
		44,055.8	44,826.8	119,463.2	54,014.3	34,899.8	22,205.5	9,560.0	15,462.1	9,270.2	77,807.5	9,270.2	Material Costs
		48,479.4	55,367.0	117,843.3	60,714.2	41,638.6	26,793.6	9,131.7	17,409.4	-	75,338.4	-	Material Costs
		68,114.7	65,654.9	139,223.3	72,958.9	44,920.6	57,619.1	10,720.8	135,665.5	14,317.6	-	14,317.6	Material Costs
		75,241.8	69,645.2	143,930.1	78,600.0	50,554.5	54,412.7	15,139.2	179,044.3	15,025.2	648,516.7	15,025.2	Material Costs
		55,466.2	58,550.0	139,077.6	81,085.3	41,545.3	22,528.6	9,851.8	22,674.7	11,953.2	58,959.6	11,953.2	Material Costs
		53,980.4	57,587.9	171,068.8	84,488.2	42,133.9	26,333.5	10,179.6	76,605.0	12,565.5	54,220.9	12,565.5	Material Costs
		64,188.3	65,307.7	161,466.7	81,006.0	44,213.4	32,191.5	9,467.5	10,033.1	13,181.3	23,798.6	13,181.3	Material Costs
		65,944.6	65,375.2	179,023.9	82,276.9	41,336.7	31,062.4	14,114.3	13,154.7	-	708,900.4	-	Material Costs
		105,439.0	109,354.0	210,280.0	91,864.0	47,872.0	24,095.0	11,591.0	-	17,770.0	25,879.0	-	Material Costs
약품비		18,214.9	22,071.4	57,641.6	28,256.5	19,539.2	13,329.3	4,978.4	8,755.2	5,207.9	6,491.9	5,207.9	Drugs
		20,914.0	23,740.9	66,375.5	28,201.0	19,826.3	10,536.5	4,300.6	7,564.0	4,887.1	4,674.1	4,887.1	Drugs
		26,187.9	28,664.7	66,639.3	31,784.1	19,483.2	13,759.0	3,770.6	16,007.7	-	8,373.9	-	Drugs
		32,919.4	35,891.0	74,738.6	37,657.3	24,931.0	35,188.9	5,587.1	22,875.9	5,940.3	-	5,940.3	Drugs
		32,854.3	35,350.7	76,021.0	41,252.0	24,414.5	26,332.1	6,798.7	33,805.0	8,138.8	20,531.1	8,138.8	Drugs
		25,698.5	29,604.3	71,274.2	40,824.6	20,586.2	10,535.1	4,735.3	588.1	5,966.5	3,540.2	5,966.5	Drugs
		24,510.6	28,226.4	86,956.1	42,294.5	20,256.0	11,870.1	4,888.6	10,995.6	5,882.5	1,492.1	5,882.5	Drugs
		30,592.1	31,229.4	78,231.9	38,598.6	20,495.8	15,781.3	5,660.4	3,436.8	6,662.6	1,277.0	6,662.6	Drugs
		34,568.8	30,758.1	87,469.6	37,542.2	20,212.1	13,350.5	5,650.0	5,795.6	-	1,784.2	-	Drugs
		50,507.0	52,495.0	100,839.0	42,166.0	21,531.0	10,682.0	5,365.0	-	-	2,365.0	-	Drugs
		9,525.2	11,368.2	36,092.1	16,845.3	8,796.1	5,020.4	582.4	1,757.8	1,956.8	45,647.7	1,956.8	Medical Supplies
		12,809.5	13,634.3	38,083.8	21,920.5	10,366.5	6,936.9	676.9	1,489.4	2,010.7	52,121.3	2,010.7	Medical Supplies
		13,827.0	19,901.6	44,817.8	24,024.0	15,327.8	7,463.1	588.1	1,953.4	-	65,086.9	-	Medical Supplies
		28,644.5	22,925.9	60,802.2	29,566.7	11,712.5	16,035.5	420.7	101,463.3	4,673.7	-	4,673.7	Medical Supplies
		36,317.0	26,702.4	63,472.8	32,607.7	17,256.2	12,834.8	1,088.9	130,601.9	3,583.9	626,853.6	3,583.9	Medical Supplies

Continued

표 2.5.1 의료원가지표 (전체병원)  
Operating Expenses to Patient Revenue & per Adjusted Inpatient Day (All Hospitals)

단위 : %, 원 (Unit : %, won)

계정과목	전체평균 Total	일반병원 (General)						특수병원 (Special)				Measure
		평균 Subtotal		중합병원 (General Hospital)		병원 Hospital	정신병원 Mental	진료성병원 TB & Lep.	한방병원 Oriental	치과병원 Dental		
		상급종합 Tertiary	300병상 이상 300 Beds +	160-299병상 160-299Beds	160병상 미만 160 Beds -							
진료재료비	'09 23,903.1	22,757.3	62,244.7	34,179.5	14,142.8	5,796.5	8,199.1	329.1	21,157.8	2,940.1	51,376.3	Medical Supplies
	'10 22,985.6	22,278.1	76,141.4	34,664.4	14,693.2	15,992.2	7,975.5	422.8	53,320.9	2,904.6	52,335.4	Medical Supplies
	'11 24,563.9	24,890.5	72,921.5	34,734.6	13,908.2	18,366.7	5,823.9	181.4	1,865.9	3,146.2	22,521.6	Medical Supplies
	'12 41,000.4	24,881.4	79,826.3	36,176.9	10,796.4	19,061.2	6,364.2	506.3	6,631.1	-	51,148.2	Medical Supplies
	'13 46,916.0	48,745.0	94,857.0	41,655.0	14,738.0	22,021.0	4,314.0	195.0	-	3,702.0	18,395.0	Medical Supplies
급식재료비	'04 3,338.8	3,321.6	4,068.3	3,540.9	3,272.1	3,418.7	3,125.0	5,629.5	3,452.2	2,117.3	821.9	Foods
	'05 3,207.0	3,220.4	4,233.8	2,589.5	3,621.2	2,121.9	3,310.6	4,497.2	5,829.8	2,078.7	-	Foods
	'06 3,557.5	3,660.8	3,758.7	3,433.3	3,222.4	2,796.7	3,994.1	4,723.2	2,999.8	-	-	Foods
	'07 3,789.9	3,818.5	3,237.8	3,343.0	4,281.7	2,612.6	4,626.2	4,388.2	5,225.5	3,609.9	-	Foods
	'08 7,246.9	7,335.7	3,768.4	4,662.1	5,475.5	3,957.9	14,636.1	7,720.0	7,188.1	4,781.6	3,601.1	Foods
	'09 3,038.8	3,266.8	3,397.8	3,502.7	3,428.1	2,848.2	3,049.2	4,636.6	892.1	2,304.5	304.2	Foods
	'10 3,274.8	3,396.4	3,726.2	3,453.4	3,204.6	3,851.5	3,451.9	4,579.4	2,181.2	3,124.1	266.5	Foods
	'11 3,475.8	3,515.7	3,410.8	3,371.0	3,332.6	2,664.4	4,221.6	4,225.7	603.0	3,403.4	-	Foods
	'12 3,348.5	3,576.1	3,706.8	3,886.0	3,217.8	2,723.4	4,285.3	7,330.4	80.6	-	98.0	Foods
	'13 3,796.0	3,792.0	3,115.0	4,031.0	4,019.0	3,180.0	4,588.0	5,340.0	-	4,120.0	55.0	Foods
의료소모품비	'04 4,356.3	5,051.9	8,951.0	4,178.9	4,656.7	1,938.7	5,221.6	375.4	208.7	733.7	33,195.7	Medical Expendables
	'05 4,253.1	5,234.8	90,235.3	3,985.4	5,364.3	-	4,825.4	482.3	558.9	987.3	-	Medical Expendables
	'06 4,907.0	5,140.0	9,627.5	3,472.6	3,595.2	-	3,577.5	-	3,448.4	-	-	Medical Expendables
	'07 2,760.9	3,019.4	444.7	2,381.9	3,995.5	8,976.0	1,788.4	324.8	6,100.9	93.6	-	Medical Expendables
	'08 13,211.1	14,158.1	4,164.4	15,420.2	18,884.8	13,100.3	12,524.9	860.8	7,448.3	497.6	3,190.8	Medical Expendables
	'09 2,825.8	2,921.6	2,161.0	2,578.5	3,388.2	9,321.9	745.3	150.8	36.7	742.0	3,738.8	Medical Expendables
	'10 3,209.4	3,687.0	4,245.1	4,115.8	3,980.1	5,339.4	3,036.0	288.8	10,117.3	654.3	126.9	Medical Expendables
	'11 1,743.1	1,782.4	3,888.2	1,880.4	2,352.0	1,288.0	1,296.4	-	3,594.2	631.3	-	Medical Expendables
	'12 2,542.2	1,537.4	3,875.5	1,884.5	1,412.2	1,346.4	1,375.9	-	3,588.4	638.7	-	Medical Expendables
	'13 3,794.0	3,900.0	2,278.0	3,725.0	6,457.0	6,030.0	4,253.0	750.0	-	260.0	3,487.0	Medical Expendables
조정환자1인당 관리비	'04 32,826.3	35,663.2	60,098.3	43,093.6	29,908.6	29,122.8	30,180.6	10,389.1	30,551.2	19,139.8	191,012.4	Administrative Expenses
	'05 39,061.7	38,149.1	80,725.9	47,140.3	29,739.5	32,652.9	24,103.6	8,316.9	30,639.3	20,100.5	78,130.0	Administrative Expenses
	'06 43,501.3	43,995.1	66,765.2	43,537.4	42,513.5	25,177.1	32,723.0	7,978.6	18,776.8	-	92,448.4	Administrative Expenses
	'07 53,171.3	50,798.2	85,669.4	55,324.3	36,505.2	47,488.0	48,233.9	10,932.7	35,023.8	25,785.0	373,766.7	Administrative Expenses
	'08 72,473.3	62,470.1	89,238.2	64,587.1	43,690.6	42,590.4	73,487.0	17,660.0	49,010.0	28,382.8	907,340.8	Administrative Expenses
	'09 52,799.9	49,657.4	89,347.5	68,840.9	39,536.5	32,882.0	29,603.4	15,295.8	9,748.7	31,358.4	106,029.4	Administrative Expenses
	'10 53,112.5	51,855.4	106,483.6	68,680.0	40,772.1	52,913.7	36,813.7	11,470.9	26,630.9	49,861.1	80,732.6	Administrative Expenses
	'11 57,731.3	57,900.3	102,442.1	68,817.5	47,094.7	60,634.7	37,592.4	11,158.0	39,288.3	36,534.1	26,280.8	Administrative Expenses

Continued

표 2.5.1 의료원가지표 (전체병원)  
Operating Expenses to Patient Revenue & per Adjusted Inpatient Day (All Hospitals)

계정과목	전체평균 Total	일반병원 (General)							특수병원 (Special)				Measure
		평균 Subtotal		중환자실 (General Hospital)		병 원 Hospital			정신병원 Mental	전염성병원 TB & Lepr.	한방병원 Oriental	치과병원 Dental	
		상급종합 Tertiary	300병상 이상 300 Beds +	160-299병상 160-299Beds	160병상 미만 160 Beds -	Hospital	Hospital	Hospital					
조정환자1인당 관리비	'12 58,742.4	114,704.4	67,323.9	39,599.1	58,230.7	47,270.1	15,200.4	45,937.7	-	27,288.8	Administrative Expenses		
	'13 81,637.0	136,041.0	74,700.0	46,637.0	61,313.0	32,678.0	12,819.0	-	32,114.0	57,435.0	Administrative Expenses		
복리후생비	'04 4,663.8	5,245.9	6,325.8	4,570.0	6,520.2	3,748.8	1,306.1	8,707.0	2,311.3	16,448.4	Fringe Benefits		
	'05 6,252.8	5,812.1	12,368.4	5,599.8	4,123.5	2,545.3	1,446.1	6,253.5	2,157.0	17,345.2	Fringe Benefits		
	'06 5,288.0	5,276.0	12,360.7	5,918.7	5,161.2	4,736.5	1,385.9	2,492.6	-	12,080.2	Fringe Benefits		
	'07 7,401.4	7,028.3	12,743.0	7,499.6	5,480.9	6,041.6	1,382.7	3,678.8	3,478.7	55,457.3	Fringe Benefits		
	'08 10,178.6	8,812.8	13,822.9	9,707.6	7,069.8	7,443.8	2,027.4	7,764.0	3,730.2	124,993.4	Fringe Benefits		
	'09 7,288.4	6,798.5	13,209.7	9,232.7	5,869.4	3,740.9	1,910.9	221.8	4,325.5	15,065.8	Fringe Benefits		
	'10 7,341.1	7,155.9	15,246.3	10,046.1	6,074.4	8,955.2	4,116.8	1,960.9	1,772.7	13,815.5	Fringe Benefits		
	'11 7,827.3	7,932.5	13,697.2	9,232.2	6,407.5	9,570.3	5,282.3	2,940.4	7,920.0	2,775.1	Fringe Benefits		
	'12 7,888.5	8,508.0	16,111.6	10,541.5	5,966.6	10,457.8	6,003.6	7,871.7	-	2,887.7	Fringe Benefits		
	'13 12,527.0	12,901.0	20,496.0	11,752.0	7,544.0	11,729.0	4,246.0	2,217.0	-	8,590.0	Fringe Benefits		
전기수료	'04 3,081.8	3,282.3	5,665.3	3,726.6	2,918.8	3,154.6	2,803.3	1,685.5	3,297.2	6,548.1	Electricity and Water Expenses		
	'05 3,176.2	3,263.4	7,105.1	3,528.6	2,804.6	4,666.3	2,067.3	1,256.3	3,307.8	4,569.1	Electricity and Water Expenses		
	'06 3,445.2	3,601.5	5,854.9	3,645.1	2,875.3	2,559.5	2,770.2	1,456.0	2,490.8	1,946.5	Electricity and Water Expenses		
	'07 4,466.2	4,209.8	6,307.8	4,553.0	3,117.9	3,816.6	4,328.2	1,742.9	4,578.6	28,088.6	Electricity and Water Expenses		
	'08 6,119.6	5,609.0	6,967.8	5,109.8	4,299.6	4,155.8	7,283.7	2,478.2	6,118.9	49,302.2	Electricity and Water Expenses		
	'09 3,729.6	3,884.8	6,551.1	5,055.6	3,424.1	3,030.6	2,361.5	1,775.9	647.5	3,131.2	Electricity and Water Expenses		
	'10 3,874.8	3,976.3	7,859.2	5,166.9	3,490.8	4,669.6	2,659.7	1,613.0	1,921.0	3,949.5	Electricity and Water Expenses		
	'11 4,524.4	4,553.5	7,673.5	5,114.7	3,884.2	5,070.2	3,217.4	1,786.7	4,942.1	2,075.2	Electricity and Water Expenses		
	'12 6,816.6	4,909.2	8,991.6	5,929.6	3,767.3	5,290.7	3,537.6	2,295.9	5,232.8	4,003.8	Electricity and Water Expenses		
	'13 4,666.0	4,781.0	6,374.0	4,566.0	3,766.0	4,367.0	2,616.0	1,592.0	-	2,365.0	Electricity and Water Expenses		
소모품비	'04 1,245.2	1,329.3	1,839.6	1,363.1	988.8	834.5	1,385.9	606.7	845.5	5,605.7	Stationeries & Expend		
	'05 1,541.2	1,427.5	2,006.6	1,363.1	1,003.8	1,354.6	1,367.7	517.2	720.4	3,429.1	Stationeries & Expend		
	'06 1,816.6	1,834.2	2,225.3	1,642.4	1,998.0	1,777.1	406.4	141.5	-	4,033.3	Stationeries & Expend		
	'07 2,072.3	1,764.4	2,408.9	1,490.8	1,367.0	1,409.0	2,336.9	417.4	837.5	26,808.3	Stationeries & Expend		
	'08 2,361.3	2,062.7	2,388.9	1,761.5	1,769.3	1,678.0	2,784.3	694.1	1,063.3	26,931.6	Stationeries & Expend		
	'09 2,301.6	1,627.1	2,354.9	1,774.3	1,437.4	1,155.3	1,502.0	748.1	423.4	9,832.4	Stationeries & Expend		
	'10 1,859.7	1,843.3	2,937.3	1,728.1	1,629.6	1,909.8	1,835.9	831.8	573.6	2,467.8	Stationeries & Expend		
	'11 2,196.7	2,213.9	2,705.2	1,743.7	2,455.6	2,477.7	2,297.8	401.2	3,367.1	421.0	Stationeries & Expend		
	'12 2,589.9	2,121.3	2,967.8	1,868.2	1,826.7	2,420.1	2,688.3	866.0	2,719.8	-	423.8	Stationeries & Expend	
	'13 2,214.0	2,288.0	2,966.0	1,993.0	2,129.0	1,837.0	1,592.0	649.0	-	899.0	Stationeries & Expend		
감가상각비	'04 8,300.4	9,354.9	17,027.0	12,028.9	8,854.0	7,226.3	7,017.4	1,885.6	2,474.7	3,732.6	43,223.6	Depreciation	

단위 : %, 원 (Unit : %, won)

Continued

표 2.5.1 의료원가지표 (전체병원)  
Operating Expenses to Patient Revenue & per Adjusted Inpatient Day (All Hospitals)

단위 : %, 원 (Unit : %, won)

계정과목	전체평균 Total	일반병원 (General I)						특수병원 (Special)				Measure
		평균 Subtotal		중합병원 (General Hospital)		병 원 Hospital	정신병원 Mental	진염성병원 TB & Lepr.	한방병원 Oriental	치과병원 Dental		
		상급종합 Tertiary	300병상 이상 300 Beds +	160-299병상 160-299Beds	160병상 미만 160 Beds -							
감가상각비	'05 9,784.0	9,040.1	17,048.8	13,259.8	7,297.4	70,163.2	6,917.9	1,326.8	6,054.1	3,259.7	28,935.0	Depreciation
	'06 10,374.8	10,518.2	19,725.0	10,772.2	8,767.6	4,962.8	6,848.8	1,827.8	7,822.2	-	23,305.8	Depreciation
	'07 13,239.9	12,251.1	19,689.3	14,870.6	8,545.1	9,781.7	11,412.6	1,886.2	12,349.0	5,435.4	119,343.5	Depreciation
	'08 17,380.2	14,599.8	22,394.5	15,310.7	10,142.7	10,500.9	16,102.1	1,023.2	15,835.4	4,796.5	232,302.7	Depreciation
	'09 11,674.1	11,695.0	21,978.9	17,511.1	9,412.2	8,930.2	4,689.3	1,471.8	1,701.9	5,148.3	18,966.3	Depreciation
	'10 11,674.1	11,878.5	26,353.2	15,543.1	9,811.8	12,942.9	7,666.3	1,307.8	4,199.6	5,840.8	17,105.1	Depreciation
	'11 13,495.8	13,677.6	25,934.7	17,012.1	11,088.8	14,473.4	7,217.9	1,280.3	6,538.8	5,281.9	5,012.9	Depreciation
	'12 13,048.2	13,144.8	27,469.9	16,598.5	9,415.2	12,360.2	8,204.0	1,986.4	9,560.1	-	30,109.0	Depreciation
	'13 18,311.0	18,919.0	28,988.0	18,361.0	11,090.0	11,947.0	5,234.0	1,310.0	-	7,155.0	10,740.0	Depreciation
수선유지비	'04 1,511.3	1,613.6	4,241.8	2,514.5	1,384.5	1,536.7	768.8	542.6	3,652.1	778.8	10,084.6	Repair
	'05 1,608.1	1,727.3	3,141.7	2,698.5	1,257.7	2,426.6	724.4	249.6	2,062.7	679.4	-	Repair
	'06 2,124.4	2,246.6	5,800.8	2,353.4	1,430.3	1,129.5	876.3	340.9	829.3	-	-	Repair
	'07 2,418.0	2,546.2	5,114.7	3,042.8	1,695.7	1,753.0	2,157.2	579.2	3,139.1	824.5	3,680.1	Repair
	'08 3,239.0	2,971.3	5,467.2	3,206.5	1,797.4	1,880.6	3,153.9	680.4	1,904.9	1,270.3	29,535.8	Repair
	'09 2,142.7	2,179.5	5,253.9	3,301.5	1,346.7	1,004.3	921.4	441.8	985.2	1,657.3	2,674.3	Repair
	'10 2,178.6	2,281.8	6,008.0	3,415.3	1,530.6	2,274.2	1,083.1	293.2	471.1	1,076.1	2,438.1	Repair
	'11 2,530.7	2,570.7	6,283.1	3,316.8	1,680.8	1,737.2	1,252.9	261.2	3,894.6	1,334.6	1,319.5	Repair
	'12 3,306.5	2,551.4	6,668.9	3,525.4	1,362.6	2,355.5	1,201.7	408.9	2,660.5	-	2,823.7	Repair
	'13 3,918.0	4,065.0	7,166.0	3,718.0	1,508.0	2,442.0	982.0	184.0	-	942.0	1,302.0	Repair
지금암차료	'04 1,006.9	940.5	1,238.5	1,025.1	882.5	484.1	911.1	159.0	255.2	1,089.3	12,561.9	Rent
	'05 945.5	957.7	1,325.6	1,125.6	830.1	463.6	1,197.0	170.4	247.4	1,452.9	-	Rent
	'06 1,497.1	1,369.9	2,777.7	1,281.5	898.8	367.1	1,204.7	170.4	-	-	6,805.4	Rent
	'07 1,169.6	1,244.0	3,224.6	751.9	860.8	527.2	1,536.9	154.3	7.0	578.3	1,469.7	Rent
	'08 4,569.9	4,500.0	2,987.5	1,715.0	1,343.0	1,262.9	13,297.3	6,875.5	-	3,474.1	4,032.8	Rent
	'09 1,785.4	1,411.1	2,493.9	1,359.8	876.4	665.8	1,671.7	529.5	27.6	1,503.5	6,027.1	Rent
	'10 2,080.9	1,752.0	2,652.6	1,831.8	865.6	1,500.8	2,095.1	417.9	467.2	2,095.4	6,344.9	Rent
	'11 1,483.8	1,468.5	2,612.7	1,172.3	1,122.7	878.4	1,862.3	195.8	-	2,357.6	1,658.6	Rent
	'12 1,795.1	1,875.9	2,924.6	1,500.3	1,153.5	1,137.4	3,487.0	198.7	120.4	-	1,777.5	Rent
	'13 2,235.0	2,272.0	4,062.0	1,454.0	1,515.0	1,941.0	2,069.0	742.0	-	558.0	3,542.0	Rent
외주용역비	'04 3,884.9	4,451.7	8,291.4	7,004.6	3,213.0	2,749.1	3,029.0	589.0	1,849.9	2,243.5	10,453.3	Contract Services
	'05 5,569.6	5,788.3	9,023.2	8,373.8	4,218.1	4,867.5	3,770.9	411.4	20,186.3	3,020.3	7,423.8	Contract Services
	'06 7,094.6	6,882.9	11,578.0	7,238.5	6,907.7	4,428.4	4,428.4	890.0	1,114.8	-	-	Contract Services
	'07 6,927.6	7,173.0	15,748.2	8,854.1	4,632.6	4,983.3	5,307.0	807.6	4,315.3	3,808.1	18,122.0	Contract Services

Continued





표 2.5.2 의료원가지표 (대도시지역)  
Operating Expenses to Patient Revenue & per Adjusted Inpatient Day (Hospitals in Metropolitan)

단위 : %, 원 (Unit : %, won)

계정과목	전체평균 Total	일반병원 (General I)						특수병원 (Special)				Measure
		평균 Subtotal		중합병원 (General Hospital)		병 원 Hospital	정신병원 Mental	진료성병원 TB & Lepr.		한방병원 Oriental	치과병원 Dental	
		상급종합 Tertiary	300병상이상 300 Beds +	160-299병상 160-299Beds	160병상미만 160 Beds -							
의료수의 대 원가 비율	96.4	97.0	98.7	102.4	103.8	-	89.9	94.5	-	94.0	77.4	0pr. Exp. to Pt. Revenue
	87.5	96.8	98.9	97.5	96.7	105.1	91.3	92.1	-	95.2	64.2	0pr. Exp. to Pt. Revenue
	94.1	95.3	97.0	96.4	93.3	100.7	89.8	99.5	-	93.5	84.2	0pr. Exp. to Pt. Revenue
	92.4	96.5	100.2	100.7	95.0	93.0	90.7	104.0	-	93.5	74.9	0pr. Exp. to Pt. Revenue
	97.0	98.2	103.4	99.0	99.0	110.1	83.2	98.3	-	85.7	92.6	0pr. Exp. to Pt. Revenue
	93.1	94.6	93.7	99.3	93.8	91.8	89.9	100.3	-	92.2	87.6	0pr. Exp. to Pt. Revenue
	94.9	96.4	96.9	101.0	93.3	91.1	92.1	89.6	-	89.6	87.8	0pr. Exp. to Pt. Revenue
	97.8	97.8	98.6	103.3	99.2	93.2	87.0	94.6	-	87.9	93.1	0pr. Exp. to Pt. Revenue
	87.2	99.2	99.6	102.6	97.6	95.2	94.4	86.6	-	92.4	78.5	0pr. Exp. to Pt. Revenue
	100.0	100.1	99.5	102.5	96.8	95.5	96.8	90.7	-	89.0	88.7	0pr. Exp. to Pt. Revenue
인건비 비율	44.4	44.0	43.2	49.1	48.5	-	39.4	48.2	-	52.7	26.5	Personnel Expenses
	41.7	43.4	44.8	43.3	44.3	59.3	38.7	42.6	-	51.9	37.0	Personnel Expenses
	45.5	45.2	47.0	46.2	42.2	59.4	39.6	50.3	-	43.9	47.5	Personnel Expenses
	40.8	43.5	43.8	46.6	40.1	41.8	43.1	55.8	-	50.8	28.2	Personnel Expenses
	45.9	44.7	46.2	42.8	48.6	57.4	37.3	50.2	-	44.0	28.2	Personnel Expenses
	42.8	41.4	39.9	43.2	43.5	42.8	39.4	49.0	-	46.8	47.4	Personnel Expenses
	43.4	42.5	41.0	44.3	42.6	43.9	41.8	44.4	-	33.4	50.8	Personnel Expenses
	43.3	43.5	43.0	44.8	45.6	46.0	39.4	55.1	-	27.5	61.7	Personnel Expenses
	39.4	45.2	43.9	46.0	45.2	46.8	45.7	41.3	-	38.6	35.2	Personnel Expenses
	44.2	44.2	43.3	45.1	46.0	49.3	48.4	51.0	-	47.8	41.9	Personnel Expenses
재료비 비율	26.8	28.2	33.9	28.0	31.4	-	23.2	23.0	-	13.2	14.3	Material Costs
	24.4	28.8	32.5	28.4	27.5	24.6	23.8	25.2	-	13.3	14.4	Material Costs
	26.4	27.9	32.0	28.9	23.8	18.4	21.3	25.8	-	15.6	16.0	Material Costs
	28.4	29.2	34.8	30.1	29.6	19.9	24.4	27.0	-	14.9	26.1	Material Costs
	26.4	29.2	36.0	28.9	27.8	26.0	19.8	27.9	-	15.9	16.0	Material Costs
	25.6	28.6	32.6	29.3	24.9	25.5	22.6	20.0	-	12.0	15.7	Material Costs
	25.9	28.4	34.7	30.3	24.9	21.9	20.7	20.4	-	8.9	15.9	Material Costs
	28.5	28.7	34.0	29.6	24.7	21.4	23.6	18.1	-	4.9	15.0	Material Costs
	17.6	27.9	33.9	28.5	26.0	21.0	17.9	20.4	-	6.8	10.3	Material Costs
	30.8	31.0	33.3	28.8	24.7	21.6	20.1	17.5	-	16.1	11.3	Material Costs
관리비 비율	24.6	24.1	19.8	24.8	23.9	-	27.1	23.3	-	28.0	36.1	Administrative Exp.
	21.4	24.7	21.6	25.7	24.9	21.2	28.9	24.3	-	30.0	12.8	Administrative Exp.
	22.1	22.2	18.0	21.3	27.3	22.9	28.8	23.3	-	34.0	20.7	Administrative Exp.

Continued

표 2.5.2 의료원가지표 (대도시지역)  
Operating Expenses to Patient Revenue & per Adjusted Inpatient Day (Hospitals in Metropolitan)

단위 : %, 원 (Unit : %, won)

계정과목	전체평균 Total	일반병원 (General I)							특수병원 (Special)				Measure
		평균 Subtotal		중형병원 (General Hospital)		병 원 Hospital	정신병원 Mental	진염성병원 TB & Lep.	한방병원 Oriental	치과병원 Dental			
		상급종합 Tertiary	300병상 이상 300 Beds +	160-299병상 160-299Beds	160병상 미만 160 Beds -								
관리비 비율	'07 23.2	23.7	21.6	24.0	25.2	31.2	23.2	21.2	-	27.8	20.6	Administrative Exp.	
	'08 24.7	24.3	21.2	27.4	22.7	26.7	26.0	20.2	-	25.9	26.4	Administrative Exp.	
	'09 24.6	24.5	21.2	26.8	25.5	23.5	27.9	31.4	-	33.4	24.5	Administrative Exp.	
	'10 25.5	25.4	21.3	26.3	25.8	25.3	29.6	24.7	-	47.2	21.2	Administrative Exp.	
	'11 25.8	25.5	21.4	28.9	28.9	25.8	23.7	21.3	-	55.5	16.5	Administrative Exp.	
	'12 28.6	24.9	21.6	25.1	26.4	25.9	29.8	24.8	-	47.0	31.1	Administrative Exp.	
	'13 23.5	23.5	22.8	24.1	25.7	24.6	27.9	22.2	-	25.1	29.3	Administrative Exp.	
기타 비율	'04 0.6	0.7	1.8	0.5	-	-	0.1	-	-	0.1	0.5	Other Expenses	
	'05 -	-	-	-	-	-	-	-	-	-	-	Other Expenses	
	'06 -	-	-	-	-	-	-	-	-	-	-	Other Expenses	
	'07 -	-	-	-	-	-	-	-	-	-	-	Other Expenses	
	'08 -	-	-	-	-	-	-	-	-	-	-	Other Expenses	
	'09 -	-	-	-	-	-	-	-	-	-	-	Other Expenses	
	'10 -	-	-	-	-	-	-	-	-	-	-	Other Expenses	
	'11 -	-	-	-	-	-	-	-	-	-	-	Other Expenses	
	'12 -	-	-	-	-	-	-	-	-	-	-	Other Expenses	
	'13 -	-	-	-	-	-	-	-	-	-	-	Other Expenses	
조달원자 1인당 원가	'04 148,254.9	170,253.2	324,896.3	194,389.8	130,544.4	-	122,177.1	48,503.0	-	74,542.0	258,396.8	Oper. Exp. per Adj. Pt. Day	
	'05 151,225.5	178,088.5	394,217.6	192,127.0	130,971.4	147,366.3	104,420.0	44,499.3	-	65,306.3	327,630.0	Oper. Exp. per Adj. Pt. Day	
	'06 233,280.5	223,739.0	370,582.8	197,421.1	176,409.0	114,042.4	132,689.3	39,585.5	-	-	1,979,064.3	Oper. Exp. per Adj. Pt. Day	
	'07 279,354.6	252,303.8	411,610.9	237,004.9	165,255.3	208,360.7	249,542.8	67,011.7	-	88,461.8	7,711,665.5	Oper. Exp. per Adj. Pt. Day	
	'08 368,225.8	255,795.6	421,906.6	254,781.9	215,671.7	196,170.3	200,440.6	47,892.5	-	89,417.2	340,851.5	Oper. Exp. per Adj. Pt. Day	
	'09 228,542.9	229,157.9	398,025.4	288,993.2	182,223.9	179,295.8	123,096.0	41,739.4	-	80,779.9	250,195.0	Oper. Exp. per Adj. Pt. Day	
	'10 247,718.1	252,031.1	496,007.8	312,784.3	146,943.1	258,319.2	180,462.8	37,363.6	-	102,261.3	148,233.9	Oper. Exp. per Adj. Pt. Day	
	'11 221,013.8	221,001.6	465,132.9	289,408.1	171,106.4	221,535.5	132,321.5	49,471.0	-	90,819.5	147,241.1	Oper. Exp. per Adj. Pt. Day	
	'12 228,103.5	241,048.6	467,216.4	288,975.4	176,100.7	231,554.8	133,324.4	48,441.0	-	89,877.4	233,081.0	Oper. Exp. per Adj. Pt. Day	
	'13 423,151.0	430,984.0	626,593.0	325,137.0	258,146.0	292,078.0	153,425.0	54,332.0	-	116,994.0	88,377.1	Personnel Expenses	
조달원자 1인당 인건비	'04 68,310.3	77,183.5	142,281.8	93,296.3	61,003.4	-	53,614.1	24,755.3	-	41,816.2	35,565.7	Personnel Expenses	
	'05 71,691.9	84,292.0	178,697.2	85,432.7	60,003.3	-	44,232.6	20,566.4	-	-	-	Personnel Expenses	
	'06 72,815.9	96,221.4	179,774.8	94,634.1	79,817.5	67,266.8	58,566.7	14,985.7	-	-	-	Personnel Expenses	
	'07 123,363.6	113,867.1	179,934.2	109,634.2	69,815.6	93,714.7	118,732.3	35,970.8	-	48,046.9	744,662.4	Personnel Expenses	
	'08 124,027.0	102,911.6	196,616.8	95,792.0	86,521.5	128,212.6	58,640.6	22,275.0	-	-	576,469.6	Personnel Expenses	
	'09 105,093.2	100,370.0	169,371.9	117,134.9	75,178.5	83,617.9	53,946.8	20,388.0	-	41,041.4	184,385.7	Personnel Expenses	

Continued

표 2.5.2 의료원가지표 (대도시지역)  
Operating Expenses to Patient Revenue & per Adjusted Inpatient Day (Hospitals in Metropolitan)

단위 : %, 원 (Unit : %, won)

계정과목	전체평균 Total	일반병원 (General)						특수병원 (Special)				Measure
		평균 Subtotal		중환자실 (General Hospital)		병 원 Hospital	정신병원 Mental	진료성병원 TB & Lepr.	한방병원 Oriental	치과병원 Dental		
		상급종합 Tertiary	300병상 이상 300 Beds +	160-299병상 160-299Beds	160병상 미만 160 Beds -							
조정환자 1인당 인건비	113,415.2	111,244.9	209,560.9	137,318.0	67,036.4	124,545.9	81,871.8	18,529.0	-	38,170.2	144,533.8	Personnel Expenses
	118,154.6	119,212.3	211,819.4	112,832.7	100,835.1	139,867.0	78,063.3	28,845.5	-	49,232.3	98,154.6	Personnel Expenses
	246,330.0	131,971.2	241,411.4	125,026.3	98,885.2	138,394.2	106,409.8	22,950.3	-	-	187,234.4	Personnel Expenses
(의사급여)	187,188.0	190,455.0	272,874.0	143,119.0	122,639.0	150,823.0	76,764.0	30,549.0	-	62,835.0	110,050.0	Personnel Expenses
	22,136.3	25,125.3	37,827.2	31,811.0	24,819.9	-	17,805.0	5,902.5	-	13,805.3	33,908.1	(Physicians)
	23,589.3	27,314.7	38,523.4	25,958.8	24,001.0	-	15,356.3	5,366.8	-	12,549.6	-	(Physicians)
	40,139.1	34,112.4	50,784.8	31,775.0	27,167.6	33,358.8	19,818.3	3,370.8	-	-	-	(Physicians)
	34,734.8	32,056.2	42,691.6	30,107.2	20,811.8	25,993.0	38,878.8	8,578.2	-	14,256.6	210,698.0	(Physicians)
	87,786.4	40,807.2	54,010.0	36,340.3	33,207.9	37,422.5	45,459.0	7,583.1	-	14,888.7	2,927,339.4	(Physicians)
	37,413.9	31,249.2	48,882.5	37,777.3	24,597.0	29,831.8	16,930.7	5,933.8	-	17,250.9	91,204.2	(Physicians)
	41,607.6	37,756.0	65,361.7	45,497.6	23,370.5	48,050.9	30,424.9	3,612.9	-	7,747.6	76,047.8	(Physicians)
	32,358.3	32,834.1	49,688.9	32,246.4	32,340.7	50,253.6	20,226.4	7,749.3	-	17,582.2	62,340.5	(Physicians)
	57,226.5	37,288.9	56,398.4	36,134.8	33,341.1	44,669.8	31,336.0	4,008.1	-	-	239,169.6	(Physicians)
	58,250.1	60,088.8	81,370.4	46,918.3	44,167.6	55,859.7	26,535.0	8,745.7	-	18,531.9	31,935.3	(Physicians)
(간호사급여)	18,021.6	21,026.5	41,848.1	25,557.5	15,228.8	-	13,992.0	5,256.7	-	9,280.8	1,642.3	(Nurses & Assts)
	19,256.3	22,643.3	43,586.2	24,543.7	17,208.5	-	12,302.5	4,980.3	-	8,840.3	-	(Nurses & Assts)
	28,835.5	29,947.2	58,912.8	23,966.7	20,423.1	14,115.8	15,252.3	3,316.9	-	-	-	(Nurses & Assts)
	37,381.6	29,618.5	47,997.3	30,940.7	20,759.0	26,087.3	24,883.2	9,631.9	-	12,307.6	440,463.4	(Nurses & Assts)
	40,749.7	36,444.2	60,468.2	36,396.7	33,632.3	32,199.4	21,959.6	4,809.3	-	14,702.9	521,434.3	(Nurses & Assts)
	25,987.0	31,332.3	54,901.2	37,659.0	24,123.8	23,594.1	14,054.8	3,382.2	-	8,177.1	8,906.4	(Nurses & Assts)
	28,882.5	33,491.0	72,258.4	42,630.8	21,454.4	36,935.3	17,360.1	5,366.6	-	3,636.8	8,238.3	(Nurses & Assts)
	31,256.8	31,681.5	58,730.5	32,267.3	30,458.3	33,378.5	13,303.5	7,113.8	-	9,792.8	4,728.1	(Nurses & Assts)
	53,536.0	35,630.1	65,965.4	34,551.9	30,256.6	32,695.6	23,332.5	4,559.2	-	-	21,568.4	(Nurses & Assts)
	55,298.9	57,335.2	83,464.5	42,284.7	32,514.5	40,047.4	15,086.2	4,583.1	-	11,245.2	5,753.8	(Nurses & Assts)
(약사급여)	851.7	986.7	2,228.4	1,179.2	801.1	-	579.6	391.1	-	346.5	-	(Pharmacists & Assts)
	834.8	10,436.2	2,135.5	1,069.4	835.4	-	432.0	345.7	-	312.9	776.3	(Pharmacists & Assts)
	1,146.5	1,172.8	2,082.5	999.4	792.6	1,079.7	623.3	259.1	-	-	-	(Pharmacists & Assts)
	1,029.1	1,079.8	1,950.1	1,288.7	640.3	1,204.0	647.6	512.7	-	604.8	-	(Pharmacists & Assts)
	1,662.0	1,669.2	2,919.1	1,865.2	1,061.6	1,598.2	928.1	463.3	-	2,962.5	2,938.6	(Pharmacists & Assts)
	1,067.5	1,309.7	2,563.2	1,710.5	811.6	1,065.7	392.7	291.7	-	283.4	209.8	(Pharmacists & Assts)
	1,186.6	1,440.5	3,348.4	2,035.9	736.1	1,534.3	612.2	206.2	-	40.5	-	(Pharmacists & Assts)
	1,336.8	1,354.2	2,653.0	1,541.2	1,019.0	1,520.5	470.0	321.4	-	543.3	-	(Pharmacists & Assts)
	1,469.2	1,609.5	3,202.2	1,737.3	1,137.6	1,516.0	789.0	255.3	-	-	-	(Pharmacists & Assts)

Continued

표 2.5.2 의료원가지표 (대도시지역)  
Operating Expenses to Patient Revenue & per Adjusted Inpatient Day (Hospitals in Metropolitan)

단위 : %, 원 (Unit : %, won)

계정과목	전체평균 Total	일반병원 (General I)						특수병원 (Special)					Measure	
		평균 Subtotal		중환자실 (General Hospital) 300병상 이상 300 Beds +		160-299병상 160-299Beds		160병상 미만 160 Beds -	병원 Hospital	정신병원 Mental	전염성병원 TB & Lepr.	한방병원 Oriental		치과병원 Dental
		상급종합 Tertiary	300병상 이상 300 Beds +	160-299병상 160-299Beds	160병상 미만 160 Beds -									
(약사급여)	2,702.6	2,797.9	4,188.5	2,208.6	934.0	1,349.4	732.7	281.4	295.4	(Pharmacists & Assists)				
(의료기사급여)	5,472.0	6,488.4	13,130.8	7,319.7	4,318.7	-	4,628.5	1,090.6	-	(Med. Tech. & Assists)				
	5,422.0	6,235.3	12,358.3	5,943.5	4,208.4	-	3,796.9	720.1	-	(Med. Tech. & Assists)				
	9,763.0	8,426.5	15,620.2	6,943.2	6,002.9	4,353.7	4,653.5	696.4	-	(Med. Tech. & Assists)				
	8,508.7	8,248.9	14,252.9	8,006.1	5,318.9	7,597.9	7,200.6	1,285.2	-	(Med. Tech. & Assists)				
	18,490.4	11,299.8	18,824.1	11,452.3	9,824.5	10,668.5	6,993.1	1,032.3	-	(Med. Tech. & Assists)				
	9,618.9	8,992.5	15,795.0	11,261.2	6,729.8	7,577.8	3,587.1	679.5	-	(Med. Tech. & Assists)				
	9,001.1	9,480.4	20,618.4	12,735.9	5,974.9	11,761.6	4,110.3	519.6	-	(Med. Tech. & Assists)				
	8,509.1	8,633.6	16,866.3	8,532.2	7,402.7	9,706.6	4,022.3	1,314.7	-	(Med. Tech. & Assists)				
	9,143.1	9,750.3	18,345.7	9,408.6	7,817.7	9,357.6	6,662.4	1,337.4	-	(Med. Tech. & Assists)				
	17,115.0	17,604.1	25,459.0	13,054.0	10,059.7	11,700.7	7,461.1	721.9	-	(Med. Tech. & Assists)				
(사무기출납급여)	9,248.9	9,619.3	14,479.2	9,087.3	8,234.2	-	8,870.9	3,753.2	-	(Clerks & Engineers)				
	9,308.2	9,725.4	14,358.3	11,537.6	8,387.7	-	6,742.4	4,137.9	-	(Clerks & Engineers)				
	10,973.8	10,455.5	16,254.2	8,339.8	7,156.8	6,372.6	9,440.4	4,357.9	-	(Clerks & Engineers)				
	11,915.2	11,510.1	19,424.3	9,463.8	8,009.5	9,800.2	11,674.4	7,648.4	-	(Clerks & Engineers)				
	22,495.8	14,377.9	18,688.8	12,880.7	13,362.1	12,315.1	15,044.8	10,726.3	-	(Clerks & Engineers)				
	12,164.1	10,421.1	16,058.0	11,806.3	8,263.5	9,045.5	6,719.6	2,943.8	-	(Clerks & Engineers)				
	12,853.0	11,791.4	19,971.0	13,206.4	7,589.0	13,351.2	10,677.4	3,234.3	-	(Clerks & Engineers)				
	10,222.5	10,347.1	15,705.4	9,700.8	10,465.8	12,924.2	7,247.1	3,985.8	-	(Clerks & Engineers)				
	14,224.0	11,134.8	16,927.5	10,537.8	10,112.5	10,472.6	10,323.7	1,955.6	-	(Clerks & Engineers)				
	16,460.0	16,907.8	22,431.3	13,350.8	12,912.8	15,635.4	8,882.9	5,198.6	-	(Clerks & Engineers)				
(고용, 기타급여)	7,976.0	8,584.7	22,884.5	11,118.5	3,524.6	-	4,360.6	6,508.2	-	(Others)				
	11,124.2	9,359.6	26,550.8	9,787.2	3,073.4	-	3,445.4	3,894.3	-	(Others)				
	16,103.0	16,311.2	29,226.8	16,559.0	12,268.7	2,902.0	5,828.3	1,940.5	-	(Others)				
	20,465.0	21,511.0	27,449.5	20,214.8	10,640.1	16,507.8	30,246.2	5,802.1	-	(Others)				
	15,349.2	9,692.4	24,714.4	9,362.0	4,104.5	4,426.6	5,403.9	4,801.0	-	(Others)				
	9,174.0	17,365.8	8,689.6	3,735.1	2,277.3	9,155.7	5,879.1	27,898.9	-	(Others)				
	13,361.7	10,632.0	18,147.8	11,576.2	3,221.7	4,560.8	14,350.0	4,672.4	-	(Others)				
	6,551.6	6,600.6	13,431.3	5,770.4	3,428.4	4,819.2	6,115.8	2,085.7	-	(Others)				
	6,461.6	6,277.5	16,392.9	4,559.4	3,257.0	2,633.0	5,886.7	1,130.9	-	(Others)				
	12,953.4	13,329.0	22,471.4	7,894.9	4,695.5	3,006.0	2,842.9	964.3	-	(Others)				
퇴직급여	6,603.7	5,362.7	9,683.6	7,223.2	4,076.1	-	3,377.4	1,853.1	-	Retirement Allowances				
	5,046.2	4,681.6	8,249.8	6,592.6	2,289.0	-	2,157.2	1,121.4	-	Retirement Allowances				

Continued

표 2.5.2 의료원가지표 (대도시지역)  
Operating Expenses to Patient Revenue & per Adjusted Inpatient Day (Hospitals in Metropolitan)

단위 : %, 원 (Unit : %, won)

계정과목	전체평균 Total	일반병원 (General I)						특수병원 (Special)				Measure
		평균 Subtotal		중합병원 (General Hospital)		병 원 Hospital	정신병원 Mental	진염성병원 TB & Lepr.	한방병원 Oriental	치과병원 Dental		
		상급종합 Tertiary	300병상이상 300 Beds +	160-299병상 160-299Beds	160병상미만 160 Beds -							
퇴직급여	'06 5,854.9	5,795.8	6,893.4	6,050.9	6,005.8	5,086.3	2,950.5	1,024.0	-	-	-	Retirement Allowances
	'07 9,329.4	9,842.6	26,168.3	9,612.9	3,635.9	6,524.6	5,199.7	2,532.3	-	175.3	9,938.0	Retirement Allowances
	'08 10,796.0	8,390.4	11,366.0	8,643.4	6,028.7	10,905.4	6,374.3	1,978.9	-	529.2	226,259.5	Retirement Allowances
	'09 7,572.9	7,891.3	13,806.2	8,231.0	6,917.6	10,205.8	3,106.1	1,277.9	-	717.8	10,070.5	Retirement Allowances
	'10 6,512.8	6,653.4	9,875.1	9,635.2	4,689.8	7,351.9	4,336.9	916.9	-	682.2	7,521.7	Retirement Allowances
	'11 7,423.9	7,529.0	14,515.0	7,329.9	7,398.4	7,723.2	3,114.2	3,001.8	-	1,134.2	4,424.3	Retirement Allowances
	'12 12,420.6	8,710.4	16,438.3	9,764.1	6,247.6	9,156.5	4,063.0	3,211.8	-	-	7,043.1	Retirement Allowances
	'13 13,636.0	13,875.0	20,918.0	10,049.0	7,283.0	9,909.0	4,412.5	985.0	-	1,306.0	11,486.0	Retirement Allowances
조정환자인원 재료비	'04 41,195.9	49,552.2	111,610.5	53,125.5	39,521.2	-	31,609.2	11,792.1	-	10,486.7	47,920.9	Material Costs
	'05 58,871.6	55,893.3	129,576.3	56,032.5	37,295.0	-	27,187.1	12,181.8	-	9,145.4	-	Material Costs
	'06 65,585.6	65,421.4	122,155.1	59,204.8	45,032.1	20,881.8	31,496.9	7,675.5	-	-	-	Material Costs
	'07 85,942.4	76,398.3	143,092.9	70,889.4	51,591.0	44,665.4	67,036.2	17,384.9	-	14,126.6	688,545.0	Material Costs
	'08 92,340.7	75,740.3	146,774.7	74,945.5	61,459.3	56,109.5	45,535.0	11,331.9	-	14,086.8	1,281,058.4	Material Costs
	'09 62,946.0	69,417.1	138,469.1	79,281.8	42,981.8	49,782.6	30,906.0	8,311.9	-	10,514.6	61,129.2	Material Costs
	'10 67,718.3	74,291.8	177,480.4	93,911.2	39,285.8	62,116.8	40,542.2	8,517.7	-	10,215.1	45,262.0	Material Costs
	'11 77,694.8	78,763.7	167,521.1	74,437.1	54,607.4	65,236.2	46,691.5	9,467.5	-	13,181.3	23,798.6	Material Costs
	'12 109,849.2	81,513.8	186,377.6	77,536.6	56,820.8	62,020.4	41,838.1	11,312.0	-	-	372,193.2	Material Costs
	'13 130,529.0	133,471.0	209,893.0	91,412.0	65,765.0	66,024.0	31,838.0	10,471.0	-	21,210.0	29,613.0	Material Costs
약품비	'04 21,001.1	25,523.3	60,778.6	28,807.5	21,632.3	-	14,081.8	5,550.7	-	5,413.3	2,239.2	Drugs
	'05 26,669.4	29,747.7	72,156.5	29,692.2	21,278.7	-	12,275.6	5,388.5	-	5,779.2	-	Drugs
	'06 32,696.5	34,361.6	69,268.3	31,103.0	20,617.2	7,572.0	15,044.1	3,398.7	-	-	-	Drugs
	'07 37,308.8	39,857.3	77,260.8	36,618.5	26,792.6	21,441.3	34,101.3	10,892.8	-	7,511.3	5,493.4	Drugs
	'08 36,341.4	37,716.5	77,899.0	39,470.4	27,533.9	24,509.4	20,755.4	4,267.5	-	7,664.4	37,826.8	Drugs
	'09 27,120.6	33,739.8	70,966.1	40,482.7	20,386.6	16,022.8	12,246.8	3,950.6	-	5,321.6	3,954.6	Drugs
	'10 29,998.6	35,911.4	90,382.0	47,418.3	17,404.8	27,922.5	17,018.8	4,385.5	-	5,314.0	965.9	Drugs
	'11 37,237.5	37,728.8	82,143.2	37,052.8	23,999.3	29,745.0	21,189.6	5,060.4	-	6,662.6	1,277.0	Drugs
	'12 34,880.2	38,316.6	92,801.9	35,966.3	29,913.0	14,366.9	14,366.9	5,181.5	-	-	6,819.7	Drugs
	'13 64,424.0	65,990.0	106,621.0	43,770.0	29,491.0	22,162.0	13,522.0	5,103.0	-	9,804.0	2,192.0	Drugs
진료재료비	'04 11,133.5	13,516.0	35,506.1	15,748.2	7,437.5	-	7,391.8	934.0	-	1,733.3	42,068.8	Medical Supplies
	'05 17,465.1	18,313.2	42,032.3	22,315.5	10,572.4	-	9,919.1	576.2	-	1,783.9	53,226.0	Medical Supplies
	'06 26,087.5	24,085.9	46,127.1	23,121.3	16,655.8	-	9,828.2	578.2	-	-	-	Medical Supplies
	'07 41,198.7	28,799.8	62,111.8	28,392.9	12,482.1	12,578.6	25,467.0	522.4	-	2,518.1	683,051.6	Medical Supplies
	'08 52,545.2	32,095.1	64,231.1	32,885.6	21,587.7	25,963.3	15,710.8	116.1	-	1,184.5	1,223,231.6	Medical Supplies

Continued

**표 2.5.2 의료원가지표 (대도시지역)**  
**Operating Expenses to Patient Revenue & per Adjusted Inpatient Day (Hospitals in Metropolitan)**  
 단위 : %, 원 (Unit : %, won)

계정과목	진체평균 Total	일반병원 (General)						특수병원 (Special)					Measure
		평균 Subtotal		중합병원 (General Hospital)		병 원 Hospital	정신병원 Mental	진염성병원 TB & Lepr.	한방병원 Oriental	치과병원 Dental			
		상급종합 Tertiary	300병상 이상 300 Beds +	160-299병상 160-299Beds	160병상 미만 160 Beds -								
진료재료비	'09 29,578.2	28,767.2	61,491.4	32,034.5	14,592.9	10,824.0	15,045.2	397.8	-	2,843.3	52,322.9	Medical Supplies	
	'10 30,309.9	29,757.0	77,550.7	37,456.7	13,159.9	25,628.3	15,288.3	223.1	-	1,582.8	44,296.1	Medical Supplies	
	'11 29,419.8	29,866.4	72,346.5	31,098.2	16,300.0	23,175.6	11,364.6	181.4	-	3,146.2	22,521.6	Medical Supplies	
	'12 54,510.9	31,774.5	80,810.8	32,056.6	15,573.1	23,413.7	13,587.4	643.9	-	-	284,209.2	Medical Supplies	
	'13 57,655.0	98,954.0	97,463.0	38,984.0	19,840.0	28,316.0	8,912.0	61.0	-	3,480.0	22,831.0	Medical Supplies	
급식재료비	'04 3,311.3	3,338.9	4,182.2	3,747.5	3,841.2	-	2,720.9	4,789.0	-	2,364.0	2,465.6	Foods	
	'05 3,637.1	3,663.1	4,596.2	2,729.8	4,048.3	5,944.9	3,816.9	6,129.4	-	1,418.6	-	Foods	
	'06 3,953.3	4,038.1	3,997.7	3,350.4	3,643.9	3,397.3	4,633.4	4,049.4	-	-	-	Foods	
	'07 4,128.4	4,167.0	3,165.5	3,250.8	5,521.2	3,059.2	4,880.1	5,283.6	-	3,959.8	-	Foods	
	'08 4,771.2	4,710.9	3,715.2	3,993.4	6,802.1	4,316.6	4,498.7	6,948.4	-	5,284.9	-	Foods	
	'09 2,780.0	3,267.2	3,445.4	3,473.4	3,325.4	2,162.7	3,121.3	3,944.7	-	1,631.6	365.1	Foods	
	'10 2,889.1	3,182.3	3,635.5	3,327.2	3,132.1	2,532.4	3,153.6	3,022.0	-	2,815.5	-	Foods	
	'11 3,217.1	3,231.6	3,540.9	3,072.1	3,136.2	2,310.7	3,630.5	4,225.7	-	3,403.4	-	Foods	
	'12 3,411.4	3,480.5	3,906.3	3,512.6	2,969.5	2,442.8	4,548.8	5,023.9	-	-	880.5	Foods	
	'13 3,487.0	3,492.0	3,143.0	3,690.0	3,816.0	3,852.0	3,886.0	4,922.0	-	4,875.0	128.0	Foods	
의료소모품비	'04 5,750.0	7,174.1	11,143.5	4,822.2	6,610.1	-	7,414.6	518.5	-	976.2	1,126.2	Medical Expendables	
	'05 1,110.0	1,169.3	12,369.6	4,925.6	6,315.3	-	6,874.2	788.3	-	163.7	1,852.2	Medical Expendables	
	'06 5,848.3	6,935.8	12,762.1	4,630.1	4,115.2	-	6,991.1	-	-	-	-	Medical Expendables	
	'07 3,306.5	3,574.2	554.7	2,637.2	6,795.1	7,546.2	2,587.8	686.1	-	137.5	-	Medical Expendables	
	'08 17,866.3	18,510.4	4,647.0	18,429.9	32,389.7	18,633.3	14,109.0	-	-	474.6	-	Medical Expendables	
	'09 3,467.2	3,642.8	2,536.2	3,291.2	4,676.9	20,773.0	492.7	18.8	-	718.1	4,486.6	Medical Expendables	
	'10 4,510.8	5,441.1	5,912.2	5,709.0	5,589.0	6,033.6	5,061.5	887.2	-	502.8	-	Medical Expendables	
	'11 2,058.5	2,090.5	5,397.4	1,217.4	4,204.7	3,315.0	1,282.3	-	-	631.3	-	Medical Expendables	
	'12 3,432.3	3,431.4	5,844.4	1,341.4	1,499.7	2,961.6	1,347.1	50.9	-	-	7,532.1	Medical Expendables	
	'13 4,487.0	4,579.0	2,410.0	4,553.0	11,318.0	10,260.0	5,258.0	385.0	-	333.0	3,406.0	Medical Expendables	
조정환자1인일 관리비	'04 37,836.1	42,365.1	65,059.8	47,003.1	29,987.9	-	36,847.9	11,953.6	-	22,190.8	120,604.0	Administrative Expenses	
	'05 51,661.9	47,903.2	85,944.2	50,661.7	33,673.1	90,227.7	33,000.2	11,751.1	-	20,596.2	164,924.0	Administrative Expenses	
	'06 54,859.0	52,096.2	68,652.9	43,582.2	51,559.4	35,891.8	42,625.7	6,924.3	-	-	-	Administrative Expenses	
	'07 70,048.6	62,038.4	88,583.9	56,471.2	43,848.6	69,980.6	63,774.3	13,656.0	-	26,288.2	545,836.9	Administrative Expenses	
	'08 89,533.5	64,087.9	91,230.8	63,711.1	53,929.1	48,753.4	91,816.3	9,026.8	-	29,336.9	1,754,690.5	Administrative Expenses	
	'09 60,503.7	59,370.8	90,184.4	72,576.5	44,063.6	45,935.3	38,243.2	13,039.6	-	29,223.9	95,336.6	Administrative Expenses	
	'10 66,584.6	66,494.4	108,946.6	81,555.1	40,620.9	71,656.5	58,048.6	10,316.9	-	53,876.0	60,399.2	Administrative Expenses	
	'11 70,396.0	69,918.3	105,313.2	72,871.5	63,872.8	78,461.8	47,018.0	11,158.0	-	36,534.1	26,280.8	Administrative Expenses	

Continued

표 2.5.2 의료원가지표 (대도시지역)  
Operating Expenses to Patient Revenue & per Adjusted Inpatient Day (Hospitals in Metropolitan)

단위 : %, 원 (Unit : %, won)

계정과목	전체평균 Total	일반병원 (General I)						특수병원 (Special)				Measure
		평균 Subtotal		중환자실 (General Hospital)		병 원 Hospital	정신병원 Mental	진료성병원 TB & Lep.	한방병원 Oriental	치과병원 Dental		
		상급종합 Tertiary	300병상 이상 300 Beds +	160-299병상 160-299Beds	160병상 미만 160 Beds -							
조정환자1인당 관리비	'12 179,189.5	72,834.1	118,946.3	68,326.3	57,633.4	76,492.1	69,445.2	13,798.8	-	1,122,203.9	Administrative Expenses	
	'13 99,652.0	101,267.0	143,306.0	76,539.0	68,652.0	75,231.0	44,237.0	13,312.0	-	32,950.0	Administrative Expenses	
복리후생비	'04 5,609.4	6,487.2	13,143.3	8,573.5	3,618.8	-	4,207.0	1,507.2	-	2,704.7	Fringe Benefits	
	'05 6,102.0	7,776.7	14,256.3	6,219.5	4,639.7	-	3,392.9	1,917.7	-	2,238.8	Fringe Benefits	
	'06 6,534.7	6,142.8	6,650.4	6,100.1	5,846.8	5,923.4	4,647.8	1,170.8	-	-	Fringe Benefits	
	'07 9,445.3	8,187.3	12,754.2	7,825.2	5,174.4	7,503.8	8,007.9	1,935.1	-	3,214.3	Fringe Benefits	
	'08 12,628.6	9,429.8	13,664.3	9,573.3	7,863.0	7,941.9	7,422.3	1,465.4	-	3,764.4	Fringe Benefits	
	'09 8,140.5	7,832.0	12,291.6	9,808.4	5,869.2	5,901.1	4,478.1	1,537.2	-	3,081.1	Fringe Benefits	
	'10 8,706.2	8,802.0	14,420.9	11,933.2	5,466.2	10,511.5	6,381.8	1,597.8	-	3,239.8	Fringe Benefits	
	'11 9,149.5	9,230.5	13,814.1	9,604.4	7,235.9	12,189.7	7,010.9	2,940.4	-	3,882.0	Fringe Benefits	
	'12 10,589.8	10,443.6	16,548.0	10,964.5	7,492.6	12,257.9	8,860.4	2,012.2	-	19,189.1	Fringe Benefits	
전기수료	'13 15,368.0	15,618.0	21,867.0	12,677.0	8,996.0	12,760.0	5,883.0	2,048.0	-	4,012.0	Fringe Benefits	
	'04 3,314.9	3,523.3	5,551.9	3,827.7	3,030.4	-	2,688.5	2,110.4	-	2,711.8	Electricity and Water Expenses	
	'05 3,927.8	3,988.0	7,563.2	3,763.9	3,003.2	-	2,547.5	1,723.0	-	3,149.5	Electricity and Water Expenses	
	'06 4,069.1	4,124.5	6,002.4	3,519.9	3,190.1	2,392.9	3,496.0	1,133.0	-	-	Electricity and Water Expenses	
	'07 5,321.2	4,627.0	6,219.7	4,206.8	3,405.9	4,159.0	5,216.4	2,091.9	-	3,653.3	Electricity and Water Expenses	
	'08 6,378.5	4,988.5	6,866.8	4,855.9	4,977.0	4,287.4	3,888.9	413.0	-	3,724.4	Electricity and Water Expenses	
	'09 3,871.2	4,159.6	6,433.1	4,903.0	3,193.7	3,167.6	2,688.4	1,386.1	-	2,383.7	Electricity and Water Expenses	
	'10 4,309.3	4,500.4	7,778.1	5,453.0	3,039.7	5,153.1	3,455.6	1,382.4	-	2,272.6	Electricity and Water Expenses	
	'11 4,806.5	4,812.2	7,738.8	4,619.7	4,388.2	5,492.8	3,427.4	1,786.7	-	3,404.6	Electricity and Water Expenses	
	'12 7,701.7	5,607.8	9,069.1	5,579.6	4,632.3	5,862.9	4,603.0	1,959.0	-	25,580.3	Electricity and Water Expenses	
	'13 5,161.0	5,232.0	6,439.0	4,418.0	4,925.0	5,182.0	2,942.0	1,850.0	-	3,763.0	Electricity and Water Expenses	
소모품비	'04 1,454.2	1,526.5	2,063.0	1,173.0	1,111.5	-	1,679.8	599.5	-	1,188.9	Stationeries & Expend	
	'05 1,986.8	1,691.2	2,966.0	1,388.5	1,049.4	-	1,659.0	781.0	-	1,186.2	Stationeries & Expend	
	'06 2,311.2	2,172.3	2,325.1	1,723.1	1,856.1	2,650.1	2,421.7	288.8	-	-	Stationeries & Expend	
	'07 2,789.3	2,032.6	2,448.7	1,457.6	1,449.4	1,798.7	2,912.3	468.8	-	1,361.7	Stationeries & Expend	
	'08 2,929.8	2,120.2	2,502.7	1,619.7	1,547.0	1,547.7	2,273.6	630.3	-	1,897.8	Stationeries & Expend	
	'09 1,978.7	1,945.0	2,391.1	1,704.0	1,742.2	1,775.3	2,028.8	672.3	-	981.9	Stationeries & Expend	
	'10 2,238.8	2,183.4	3,045.9	1,693.8	1,967.0	3,242.2	2,397.0	742.5	-	1,709.7	Stationeries & Expend	
	'11 2,601.3	2,599.0	2,837.7	1,531.8	3,675.3	5,091.7	2,643.4	401.2	-	1,224.1	Stationeries & Expend	
	'12 3,647.8	2,756.4	3,162.8	1,769.2	3,251.2	4,669.8	3,628.7	749.3	-	5,117.2	Stationeries & Expend	
	'13 2,568.0	2,605.0	3,121.0	1,880.0	3,433.0	3,067.0	2,006.0	525.0	-	1,342.0	Stationeries & Expend	
감가상각비	'04 9,289.0	10,817.8	18,572.8	12,346.0	8,305.9	-	8,410.7	2,204.8	-	3,846.3	Depreciation	

Continued



표 2.5.2 의료원가지표 (대도시지역)  
Operating Expenses to Patient Revenue & per Adjusted Inpatient Day (Hospitals in Metropolitan)

단위 : %, 원 (Unit : %, won)

계정과목	전체평균 Total	일반병원 (General I)						특수병원 (Special)					Measure
		평균 Subtotal		중합병원 (General Hospital)		병 원 Hospital	정신병원 Mental	진염성병원 TB & Lepr.	환방병원 Or iental	치과병원 Dental			
		상급종합 Tertiary	300병상 + 300 Beds +	160-299병상 160-299Beds	160병상 미만 160 Beds -								
감가상각비	'05 12,915.5	11,120.3	18,546.6	13,708.3	8,340.7	5,608.8	6,563.4	1,430.6	-	2,572.7	60,160.4	Depreciation	
	'06 12,999.8	12,463.0	20,313.6	10,444.0	10,146.6	4,484.7	8,713.4	485.9	-	-	-	Depreciation	
	'07 17,077.2	14,262.5	19,706.9	14,708.2	8,895.2	13,199.6	15,357.1	3,198.2	-	4,137.5	174,217.1	Depreciation	
	'08 23,253.0	16,172.1	22,380.8	15,195.1	11,055.2	12,362.6	19,729.8	128.4	-	2,718.3	459,355.8	Depreciation	
	'09 12,991.1	13,241.2	22,250.2	16,247.6	9,713.8	13,172.8	6,196.8	795.6	-	4,263.4	18,606.2	Depreciation	
	'10 14,403.4	15,313.8	27,127.7	17,541.7	8,373.9	18,054.4	14,182.2	682.8	-	4,472.8	11,640.1	Depreciation	
	'11 16,191.5	16,392.1	26,550.8	17,630.6	14,836.2	18,565.2	8,993.2	1,280.3	-	5,261.9	5,012.9	Depreciation	
	'12 28,768.7	16,474.8	28,714.3	16,802.9	12,726.1	14,840.9	12,520.9	948.4	-	-	140,099.4	Depreciation	
	'13 21,586.0	22,000.0	29,449.0	18,741.0	15,843.0	13,521.0	6,886.0	1,282.0	-	5,354.0	12,701.0	Depreciation	
수선유지비	'04 1,513.8	1,749.9	3,991.2	2,432.8	1,206.9	-	859.6	520.5	-	680.1	2,675.6	Repair	
	'05 2,032.2	2,122.0	3,333.5	2,873.6	1,337.8	6,689.2	1,091.9	364.5	-	682.1	2,947.8	Repair	
	'06 2,723.1	2,738.7	5,852.1	2,352.7	1,438.7	1,233.5	1,108.9	260.9	-	-	-	Repair	
	'07 2,970.2	3,077.8	5,211.2	2,611.6	1,839.5	2,325.9	3,394.4	535.3	-	594.3	4,973.4	Repair	
	'08 3,674.2	2,873.2	5,264.9	2,715.7	1,965.5	2,357.3	2,323.0	363.6	-	431.6	55,347.9	Repair	
	'09 2,434.8	2,607.4	5,098.5	2,949.1	1,363.9	2,176.6	1,435.2	289.6	-	667.9	2,757.8	Repair	
	'10 2,782.6	2,972.4	7,089.9	3,468.2	1,382.7	3,587.5	1,934.6	340.3	-	972.7	2,053.5	Repair	
	'11 3,035.2	3,078.7	6,524.0	2,836.6	2,061.9	2,430.0	2,027.6	261.2	-	1,334.6	1,319.5	Repair	
	'12 4,149.1	3,361.5	7,019.7	3,253.0	2,259.3	2,950.5	2,241.5	367.1	-	-	11,520.2	Repair	
	'13 4,767.0	4,875.0	7,753.0	3,347.0	1,929.0	2,775.0	1,337.0	96.0	-	1,244.0	1,152.0	Repair	
지금암차료	'04 1,491.6	1,303.1	1,263.8	1,371.0	557.0	-	1,517.0	163.6	-	1,663.6	29,421.3	Rent	
	'05 1,433.0	1,485.8	2,573.3	895.1	527.7	41.5	2,164.4	-	-	1,099.2	721.9	Rent	
	'06 2,005.7	1,632.4	2,750.9	1,402.5	1,170.7	282.9	1,222.5	188.0	-	-	-	Rent	
	'07 1,687.3	1,750.1	3,601.0	928.1	1,078.1	882.5	2,094.4	181.1	-	1,038.2	1,688.8	Rent	
	'08 2,437.2	2,454.4	3,257.7	2,003.5	1,663.1	1,713.2	3,731.9	57.2	-	3,558.3	359.5	Rent	
	'09 2,158.5	1,810.6	2,638.1	1,881.5	1,002.7	1,560.1	1,842.9	655.3	-	992.5	5,139.8	Rent	
	'10 2,890.0	2,697.2	3,194.9	2,862.5	831.0	2,362.8	4,291.0	645.4	-	3,232.4	3,249.8	Rent	
	'11 2,014.6	2,027.5	3,001.4	1,441.5	1,315.4	2,232.6	2,799.9	195.8	-	2,357.6	1,658.6	Rent	
	'12 9,892.7	2,794.4	3,578.8	1,757.1	2,091.0	2,739.4	5,382.2	1,394.2	-	-	73,850.4	Rent	
	'13 3,286.0	3,302.0	4,782.0	1,990.0	2,164.0	2,109.0	3,831.0	2,327.0	-	1,175.0	4,056.0	Rent	
외주용역비	'04 4,701.1	5,341.8	8,867.3	7,222.6	2,978.3	-	3,989.1	651.2	-	2,243.8	24,493.9	Contract Services	
	'05 5,914.8	6,101.0	9,779.3	8,573.0	4,368.0	-	5,771.9	666.6	-	3,849.9	10,847.5	Contract Services	
	'06 9,527.2	8,509.1	11,855.2	7,495.6	8,424.4	1,154.1	6,441.2	943.2	-	-	-	Contract Services	
	'07 8,892.1	8,922.9	16,936.3	7,740.4	6,190.7	6,160.5	7,756.3	985.7	-	4,027.9	24,244.4	Contract Services	

Continued



표 2.5.3 의료원가지표 (중소도시지역)  
Operating Expenses to Patient Revenue & per Adjusted Inpatient Day (Hospitals in Other Cities)

단위 : %, 원 (Unit : %, won)

계정과목	전체평균 Total	일반병원 (General I)						특수병원 (Special)				Measure
		평균 Subtotal		중합병원 (General Hospital)		병 원 Hospital	정신병원 Mental	진염성병원 TB & Lepr.	한방병원 Oriental	치과병원 Dental		
		상급종합 Tertiary	300병상이상 300 Beds +	160-299병상 160-299Beds	160병상미만 160 Beds -							
의료수익 대 원가 비율	96.0	96.9	101.9	97.9	97.4	112.2	91.0	94.2	121.4	94.2	86.5	0pr. Exp. to Pt. Revenue
	94.2	95.2	99.6	97.4	94.5	105.3	85.5	94.9	-	100.4	79.2	0pr. Exp. to Pt. Revenue
	94.6	94.4	96.6	95.2	93.2	97.7	91.3	115.0	93.2	110.3	89.6	0pr. Exp. to Pt. Revenue
	98.1	97.8	97.8	97.8	96.3	111.7	93.4	114.7	99.2	101.9	95.9	0pr. Exp. to Pt. Revenue
	98.6	99.0	102.7	99.5	96.9	115.0	90.4	100.8	96.5	97.8	95.4	0pr. Exp. to Pt. Revenue
	96.3	97.0	93.4	98.5	97.0	110.2	87.5	103.1	120.3	89.5	90.8	0pr. Exp. to Pt. Revenue
	92.8	93.6	94.1	97.2	99.3	112.8	79.4	92.6	96.4	92.6	84.2	0pr. Exp. to Pt. Revenue
	97.2	97.2	95.0	98.1	97.8	121.3	84.6	94.5	111.8	97.9	93.1	0pr. Exp. to Pt. Revenue
	78.9	98.7	95.9	99.7	100.5	118.9	86.5	82.5	273.4	104.7	69.6	0pr. Exp. to Pt. Revenue
	99.3	99.4	98.3	99.7	99.8	114.0	95.7	93.2	-	101.0	88.9	0pr. Exp. to Pt. Revenue
인건비 비율	44.9	44.5	48.6	43.6	46.9	66.1	39.1	46.9	57.5	53.9	38.0	Personnel Expenses
	42.5	42.4	44.3	41.7	43.7	59.5	36.6	47.1	-	54.0	37.0	Personnel Expenses
	43.9	43.5	45.5	44.2	43.2	46.4	39.3	61.7	22.4	73.4	54.5	Personnel Expenses
	43.9	43.3	43.1	43.4	45.6	54.4	35.2	61.7	46.5	57.5	61.5	Personnel Expenses
	46.8	46.4	45.5	44.8	47.9	61.6	41.6	51.4	54.8	53.6	51.0	Personnel Expenses
	45.6	44.2	38.9	44.0	47.2	58.1	38.4	52.3	79.4	48.4	53.3	Personnel Expenses
	42.3	42.9	37.9	44.1	47.9	59.4	35.9	48.2	25.8	45.3	36.3	Personnel Expenses
	46.4	46.1	40.0	44.9	50.0	63.7	41.3	55.1	57.4	52.8	61.7	Personnel Expenses
	33.1	47.2	40.9	46.6	50.6	64.6	41.7	40.7	136.8	56.2	26.4	Personnel Expenses
	46.6	46.5	43.7	45.6	52.7	61.7	50.5	54.4	-	47.0	47.0	Personnel Expenses
재료비 비율	26.2	28.3	33.8	30.7	26.3	25.9	24.8	25.5	21.5	14.8	15.4	Material Costs
	27.3	28.8	32.2	30.3	27.8	24.6	25.3	26.6	25.4	14.4	15.7	Material Costs
	28.9	28.5	31.9	30.3	26.1	30.9	24.8	27.4	59.3	14.8	19.0	Material Costs
	31.9	32.1	34.2	31.6	28.5	31.7	36.9	24.1	37.8	16.2	19.4	Material Costs
	26.8	27.9	36.4	29.9	27.4	27.0	19.9	24.9	53.9	14.8	16.3	Material Costs
	26.2	29.0	34.0	30.4	26.6	28.1	21.7	19.2	28.6	13.4	8.7	Material Costs
	25.7	27.0	34.1	30.1	27.0	25.8	19.1	21.9	52.4	11.8	16.8	Material Costs
	26.8	27.0	33.3	30.3	23.8	24.0	16.9	18.1	23.6	17.9	14.9	Material Costs
	20.3	27.4	33.4	29.9	25.5	24.7	18.1	19.4	30.4	13.8	17.2	Material Costs
	29.2	29.4	32.8	30.2	23.2	23.2	18.7	18.0	-	14.0	14.4	Material Costs
관리비 비율	24.5	23.6	17.2	23.4	23.5	20.1	27.1	21.5	39.4	25.5	33.1	Administrative Exp.
	24.5	24.0	23.2	25.5	23.0	21.2	23.6	21.3	-	32.0	26.4	Administrative Exp.
	21.8	22.3	19.2	20.7	23.9	20.4	27.3	26.0	11.4	22.1	16.1	Administrative Exp.

Continued

표 2.5.3 의료원가지표 (중소도시지역)  
Operating Expenses to Patient Revenue & per Adjusted Inpatient Day (Hospitals in Other Cities)

단위 : %, 원 (Unit : %, won)

계정구분	일반병원(General)										특수병원(Special)				Measure
	진체량군 Total			중합병원(General Hospital)							병 원 Hospital	정신병원 Mental	전염성병원 TB & Lep.	한방병원 Oriental	
	평균 Subtotal	상급종합 Tertiary	300병상이상 300 Beds +	160-299병상 160-299Beds	160병상미만 160 Beds -										
관리비 비율	*07	22.3	22.4	20.5	22.8	22.8	25.5	21.3	28.9	14.9	28.2	14.9		14.9	Administrative Exp.
	*08	25.0	24.6	20.9	24.8	21.6	26.4	28.9	24.5	16.5	29.4	28.1		28.1	Administrative Exp.
	*09	24.5	23.7	20.6	24.1	23.2	23.9	27.4	31.7	12.3	27.7	28.8		28.8	Administrative Exp.
	*10	24.8	23.8	22.1	22.9	24.4	27.6	24.4	22.4	18.2	35.5	31.0		31.0	Administrative Exp.
	*11	23.8	23.8	21.7	22.8	23.7	33.7	25.7	21.3	30.8	27.1	16.5		16.5	Administrative Exp.
	*12	24.1	23.6	21.6	23.1	23.4	29.6	25.4	22.0	106.2	33.4	24.2		24.2	Administrative Exp.
	*13	23.3	23.3	21.9	23.8	23.2	29.1	25.5	20.7	29.1	29.1	26.6		26.6	Administrative Exp.
기타 비율	*04	0.4	0.5	2.2	0.2	0.8	0.1	-	0.3	2.9	-	-		-	Other Expenses
	*05	-	-	-	-	-	-	-	-	-	-	-		-	Other Expenses
	*06	-	-	-	-	-	-	-	-	-	-	-		-	Other Expenses
	*07	-	-	-	-	-	-	-	-	-	-	-		-	Other Expenses
	*08	-	-	-	-	-	-	-	-	-	-	-		-	Other Expenses
	*09	-	-	-	-	-	-	-	-	-	-	-		-	Other Expenses
	*10	-	-	-	-	-	-	-	-	-	-	-		-	Other Expenses
	*11	-	-	-	-	-	-	-	-	-	-	-		-	Other Expenses
	*12	-	-	-	-	-	-	-	-	-	-	-		-	Other Expenses
	*13	-	-	-	-	-	-	-	-	-	-	-		-	Other Expenses
조정환자 1인당 원가	*04	123,001.7	137,731.4	286,714.0	174,451.5	131,957.8	139,861.0	97,019.0	40,310.4	98,137.3	61,941.5	-		-	Oper. Exp. per Adj. Pt. Day
	*05	121,096.5	128,424.5	295,964.4	168,661.0	114,409.6	129,559.9	70,839.1	27,349.7	91,539.9	89,717.9	-		-	Oper. Exp. per Adj. Pt. Day
	*06	123,734.2	137,899.3	-	228,841.2	138,745.8	137,819.0	87,198.6	37,456.0	93,257.6	-	102,884.4		102,884.4	Oper. Exp. per Adj. Pt. Day
	*07	170,104.1	183,284.4	354,719.9	231,147.5	140,254.5	143,203.9	156,770.1	37,984.1	227,080.9	91,149.8	-		-	Oper. Exp. per Adj. Pt. Day
	*08	230,346.5	251,775.0	382,014.7	261,163.4	156,234.3	156,094.4	327,241.8	70,266.1	310,482.9	104,076.5	-		-	Oper. Exp. per Adj. Pt. Day
	*09	209,626.0	199,097.4	390,460.5	270,157.0	148,612.4	164,137.0	101,188.7	57,678.5	95,277.7	98,040.5	-		-	Oper. Exp. per Adj. Pt. Day
	*10	169,712.2	170,095.1	427,525.5	242,636.3	171,115.0	190,256.1	87,741.2	47,501.8	140,946.1	120,101.7	-		-	Oper. Exp. per Adj. Pt. Day
	*11	221,146.8	221,183.6	464,280.7	269,504.1	179,523.5	220,722.4	132,688.4	49,235.9	98,065.9	98,947.7	-		-	Oper. Exp. per Adj. Pt. Day
	*12	166,435.8	200,677.5	454,955.8	250,628.5	178,258.5	-	112,516.0	50,104.1	-	109,284.0	-		-	Oper. Exp. per Adj. Pt. Day
	*13	274,107.0	284,708.0	512,490.0	311,885.0	169,622.0	225,668.0	93,136.0	53,352.0	-	141,972.0	-		-	Oper. Exp. per Adj. Pt. Day
조정환자 1인당 인건비	*04	57,521.3	63,284.9	136,940.4	77,696.2	63,486.6	82,366.6	41,691.3	20,078.5	46,487.4	35,405.1	-		-	Personnel Expenses
	*05	54,580.0	57,159.0	131,501.3	72,210.1	52,888.1	73,075.8	30,353.8	13,563.5	45,436.5	48,274.6	-		-	Personnel Expenses
	*06	62,019.1	68,184.9	-	106,353.8	64,369.6	46,469.1	37,475.4	20,089.5	63,400.8	-	62,616.5		62,616.5	Personnel Expenses
	*07	76,066.0	81,170.8	156,341.4	102,582.5	66,476.1	69,797.0	59,108.6	20,425.6	60,611.8	51,440.9	-		-	Personnel Expenses
	*08	111,961.1	123,206.6	166,986.0	124,238.7	79,485.8	83,612.1	164,243.1	33,264.2	82,428.6	60,675.5	-		-	Personnel Expenses
	*09	99,232.8	90,789.7	162,560.6	120,583.6	72,340.2	86,596.6	44,436.7	29,222.1	62,856.3	53,063.2	-		-	Personnel Expenses

Continued

표 2.5.3 의료원가지표 (중소도시지역)  
Operating Expenses to Patient Revenue & per Adjusted Inpatient Day (Hospitals in Other Cities)

단위 : %, 원 (Unit : %, won)

계정과목	전체평균 Total	일반병원 (General I)					특수병원 (Special)					Measure
		평균 Subtotal		중앙병원 (General Hospital)			병원 Hospital	정신병원 Mental	전염성병원 TB & Lepr.	한방병원 Oriental	치과병원 Dental	
		상급종합 Tertiary	300병상 이상 300 Beds +	160-299병상 160-299Beds	160병상 미만 160 Beds -							
조정환자 1인당 인건비  (의사급여)	'10	77,409.4	172,318.4	110,168.5	82,588.9	100,122.0	39,700.8	24,757.6	37,710.1	58,761.5	154,058.2	Personnel Expenses
	'11	98,026.0	175,521.9	128,201.8	82,132.3	110,303.3	52,214.0	28,845.5	48,764.5	49,232.3	98,154.6	Personnel Expenses
	'12	179,107.6	198,161.4	137,224.3	69,004.2	113,344.1	60,745.9	20,204.4	59,134.9	-	137,415.0	Personnel Expenses
	'13	128,638.0	133,204.0	142,646.0	80,560.0	122,123.0	49,128.0	31,127.0	-	62,612.0	75,009.0	Personnel Expenses
	'04	18,689.5	19,823.9	38,058.1	27,055.1	21,988.4	11,569.0	5,346.9	4,560.9	11,507.1	-	(Physicians)
	'05	20,671.8	21,639.3	40,278.4	23,200.0	20,422.7	8,123.1	3,466.6	3,506.3	13,853.5	-	(Physicians)
	'06	20,608.8	21,915.7	-	32,110.2	24,692.3	18,957.6	11,086.2	5,704.3	13,838.0	-	(Physicians)
	'07	21,676.4	22,504.5	41,102.3	30,298.3	19,552.5	13,501.9	4,872.9	11,264.5	17,291.4	-	(Physicians)
	'08	34,054.9	36,465.0	46,009.4	39,826.9	25,824.2	44,603.4	9,962.4	14,776.8	26,516.6	-	(Physicians)
	'09	35,024.0	28,833.0	45,465.4	40,350.8	23,623.2	12,285.1	7,210.8	3,543.0	23,214.8	-	(Physicians)
	'10	23,295.4	24,238.4	53,085.6	37,748.9	27,190.6	9,461.1	6,971.9	7,799.2	15,345.8	-	(Physicians)
	'11	29,031.2	28,602.6	41,963.7	39,188.3	28,046.3	7,066.3	7,749.3	3,344.5	17,582.2	-	(Physicians)
	'12	48,541.7	28,190.8	48,395.2	41,852.4	23,195.4	11,627.2	3,917.4	6,002.7	-	34,798.3	(Physicians)
'13	42,933.8	45,190.2	70,352.9	50,017.3	32,158.7	13,913.2	9,868.2	-	20,787.7	36,071.9	(Physicians)	
(간호사급여)	'04	15,409.8	18,527.0	41,149.5	23,809.5	17,468.6	11,734.8	4,628.5	16,089.7	8,571.6	-	(Nurses & Assts)
	'05	12,923.0	14,195.8	42,178.3	19,807.4	15,062.0	8,794.6	4,010.9	-	11,689.8	-	(Nurses & Assts)
	'06	15,804.4	18,089.3	-	28,506.3	16,683.9	10,990.0	7,280.5	15,657.2	-	1,501.3	(Nurses & Assts)
	'07	22,209.4	24,184.8	49,226.5	30,238.7	19,936.4	16,719.0	6,380.2	17,232.5	13,211.3	-	(Nurses & Assts)
	'08	37,172.9	41,849.6	56,895.0	39,652.9	25,158.7	62,049.3	10,833.9	27,326.5	14,586.2	2,771.1	(Nurses & Assts)
	'09	29,840.6	29,020.3	57,143.5	38,288.5	23,713.5	12,203.5	7,626.3	18,627.5	8,147.9	-	(Nurses & Assts)
	'10	21,988.4	24,344.6	60,868.7	35,456.1	25,932.4	10,813.7	6,748.9	11,362.9	11,087.0	1,436.1	(Nurses & Assts)
	'11	26,774.6	27,252.1	52,894.6	36,403.1	23,642.9	9,431.8	7,113.8	17,847.1	9,792.8	4,728.1	(Nurses & Assts)
	'12	37,739.0	25,702.8	61,450.8	36,462.3	19,118.8	11,151.2	4,948.6	25,325.8	-	22,345.7	(Nurses & Assts)
	'13	36,806.7	39,305.5	74,594.2	42,748.1	22,292.0	10,007.5	4,790.6	-	9,462.0	2,739.3	(Nurses & Assts)
	'04	610.4	741.2	2,189.7	995.3	622.2	360.6	234.5	891.1	287.7	-	(Pharmacists & Assts)
	'05	540.9	610.0	416.2	901.1	739.0	282.2	210.8	203.8	235.3	81.8	(Pharmacists & Assts)
	'06	677.7	798.0	-	1,281.9	707.1	512.1	319.7	-	-	52.2	(Pharmacists & Assts)
'07	962.0	1,060.7	2,005.1	1,387.9	893.2	602.3	338.1	507.8	302.5	-	(Pharmacists & Assts)	
'08	848.6	969.1	2,105.6	1,412.0	858.2	398.4	292.1	245.9	-	-	(Pharmacists & Assts)	
'09	1,131.4	1,231.2	2,242.4	1,647.3	985.6	548.3	351.2	401.9	-	-	(Pharmacists & Assts)	
'10	831.5	923.2	2,503.4	1,407.5	972.3	282.2	350.7	75.1	386.9	-	(Pharmacists & Assts)	
'11	1,104.6	1,131.5	1,924.6	1,403.1	908.0	614.9	321.4	1,351.8	543.3	-	(Pharmacists & Assts)	
'12	1,409.4	1,096.5	2,679.0	1,558.5	847.1	301.0	328.3	2,047.2	-	658.2	(Pharmacists & Assts)	

Continued

표 2.5.3 의료원가지표 (중소도시지역)  
 Operating Expenses to Patient Revenue & per Adjusted Inpatient Day (Hospitals in Other Cities)

계정구분	전체평균 Total	일반병원 (General I)					특수병원 (Special)					Measure		
		평균 Subtotal		중환자실 (General Hospital)			병원 Hospital	정신병원 Mental	진료성병원 TB & Lep.	한방병원 Oriental	치과병원 Dental			
		상급종합 Tertiary	300병상 이상 300 Beds +	160-299병상 160-299 Beds	160병상 미만 160 Beds -									
(약사급여) (의료기사급여)														
'13	1,391.9	1,478.8	3,170.4	1,622.9	581.1	888.1	454.3	337.6	-	809.4	-	(Pharmacists & Assists)		
'04	5,752.5	5,560.7	14,715.4	7,229.9	5,354.1	7,553.3	3,024.7	642.5	10,800.7	2,189.5	-	(Med. Tech. & Assists)		
'05	5,125.0	5,348.5	5,102.4	5,113.9	3,728.6	8,902.4	2,242.2	487.2	4,935.6	4,216.9	5,782.9	(Med. Tech. & Assists)		
'06	5,324.5	5,646.2	-	8,485.0	5,253.3	5,274.2	3,390.0	648.9	5,202.7	-	10,798.5	(Med. Tech. & Assists)		
'07	6,470.3	6,825.2	14,515.5	8,726.0	5,519.2	6,369.0	4,251.0	697.6	4,328.2	5,973.3	-	(Med. Tech. & Assists)		
'08	9,053.1	9,889.2	18,363.0	12,689.4	7,339.6	92,422.0	6,488.2	989.0	5,987.7	3,671.1	13,136.9	(Med. Tech. & Assists)		
'09	8,074.8	8,788.7	17,524.8	11,485.1	6,533.0	9,717.8	4,050.9	1,177.4	3,318.0	2,844.4	-	(Med. Tech. & Assists)		
'10	6,554.2	6,875.6	18,906.7	10,518.1	6,996.0	11,646.3	2,248.0	1,055.5	2,664.7	3,061.0	10,715.8	(Med. Tech. & Assists)		
'11	7,672.6	7,541.3	14,767.2	10,172.2	6,192.0	10,430.5	2,526.4	1,314.7	1,656.2	2,537.8	17,106.8	(Med. Tech. & Assists)		
'12	8,447.1	6,985.0	16,437.1	10,122.1	5,543.0	9,846.3	1,849.2	1,364.8	4,454.4	-	49,987.6	(Med. Tech. & Assists)		
'13	11,607.2	12,281.9	22,689.6	13,182.3	7,643.4	9,560.3	3,178.3	1,472.9	-	3,604.7	9,178.5	(Med. Tech. & Assists)		
(사무기출납급여)														
'04	7,389.5	7,808.3	18,234.7	9,107.8	6,730.2	10,914.9	5,635.2	3,939.6	9,083.7	6,491.2	-	(Clerks & Engineers)		
'05	8,284.4	8,222.6	7,265.4	11,815.8	7,244.5	11,394.5	6,577.1	3,034.1	6,482.3	7,021.5	-	(Clerks & Engineers)		
'06	6,842.6	7,390.1	-	11,240.5	6,455.5	5,548.3	6,023.6	2,300.2	6,451.0	-	6,579.2	(Clerks & Engineers)		
'07	8,894.5	9,503.0	14,324.3	10,368.1	7,623.3	8,318.8	10,682.1	2,978.9	5,500.2	6,510.0	-	(Clerks & Engineers)		
'08	17,995.6	20,311.1	17,149.4	14,805.6	9,310.4	10,329.9	42,673.4	2,607.0	10,824.5	8,305.7	6,882.1	(Clerks & Engineers)		
'09	11,419.0	10,321.1	16,323.9	12,743.2	8,791.1	11,472.6	6,011.4	4,061.6	3,762.5	9,112.7	-	(Clerks & Engineers)		
'10	8,311.3	8,589.5	15,306.9	11,067.4	9,285.2	12,654.2	5,225.5	4,318.9	4,150.9	7,501.4	7,540.4	(Clerks & Engineers)		
'11	9,048.0	9,072.0	12,811.2	11,024.1	8,822.1	13,852.6	3,770.5	3,985.8	4,482.1	7,677.6	9,517.4	(Clerks & Engineers)		
'12	14,491.5	8,201.0	14,826.0	11,234.1	6,984.6	12,739.3	3,441.0	1,017.6	8,570.1	-	10,459.3	(Clerks & Engineers)		
'13	11,924.0	12,457.7	18,058.4	13,543.6	9,434.3	12,415.4	5,633.1	3,901.5	-	7,639.3	12,896.6	(Clerks & Engineers)		
(고용, 기타급여)														
'04	6,696.5	7,023.2	11,590.2	5,279.0	7,140.0	11,494.4	7,125.3	4,525.9	4,798.9	5,670.8	-	(Others)		
'05	5,300.1	5,457.9	24,725.2	6,397.0	3,070.7	3,787.2	3,175.8	1,620.1	1,380.1	6,650.9	4,522.4	(Others)		
'06	9,298.0	10,487.8	-	19,363.6	5,423.4	2,674.6	3,724.9	3,036.1	14,737.9	-	4,717.8	(Others)		
'07	10,336.4	10,948.3	26,398.6	10,107.6	9,225.1	11,157.7	10,816.4	4,319.4	18,515.3	7,405.7	-	(Others)		
'08	12,121.3	12,187.8	15,244.4	9,310.2	5,101.7	9,972.2	23,396.8	10,836.1	14,937.1	11,030.6	14,941.7	(Others)		
'09	6,290.1	6,198.4	13,587.0	6,476.5	3,856.6	5,321.6	7,172.3	7,380.4	5,220.7	7,504.5	-	(Others)		
'10	12,633.1	8,986.5	14,866.3	8,037.6	7,375.4	6,413.0	10,003.2	3,480.5	7,406.4	20,587.5	93,800.1	(Others)		
'11	4,886.7	4,955.1	9,332.1	6,218.6	4,402.6	6,157.9	2,145.9	2,085.7	2,412.7	12,572.3	37.4	(Others)		
'12	4,812.9	3,802.9	8,366.2	6,290.8	2,250.6	6,660.6	1,477.7	359.8	2,705.1	-	2,012.2	(Others)		
'13	6,401.0	6,633.5	14,583.9	6,556.2	3,219.3	7,281.6	2,884.7	1,427.5	-	11,042.5	8,682.2	(Others)		
퇴직급여														
'04	2,973.2	3,800.5	10,902.7	4,219.4	4,213.0	4,922.3	2,241.7	760.5	262.4	707.2	-	Retirement Allowances		
'05	3,031.3	3,227.6	7,682.6	4,974.8	2,620.7	3,287.9	1,188.9	743.8	1,263.0	-	-	Retirement Allowances		

Continued

표 2.5.3 의료원가지표 (중소도시지역)  
Operating Expenses to Patient Revenue & per Adjusted Inpatient Day (Hospitals in Other Cities)

단위 : %, 원 (Unit : %, won)

계정과목	진체평균 Total	일반병원 (General I)						특수병원 (Special)				Measure
		평균 Subtotal		중합병원 (General Hospital)		병 원 Hospital	정신병원 Mental	특수병원 (Special)				
		상급종합 Tertiary	300병상 이상 300 Beds +	160-299병상 160-299Beds	160병상 미만 160 Beds -			진료성병원 TB & Lepr.	한방병원 Oriental	치과병원 Dental		
퇴직급여	'06 3,463.2	3,857.8	5,366.3	5,154.1	2,516.4	1,748.6	799.9	7,513.9	-	2,750.5	Retirement Allowances	
	'07 5,516.9	6,144.3	8,769.1	11,435.9	3,754.8	2,535.8	838.5	3,263.3	746.7	-	Retirement Allowances	
	'08 7,283.6	8,116.4	11,063.3	9,601.9	6,022.9	8,430.4	1,174.2	8,673.0	1,801.3	7,367.9	Retirement Allowances	
	'09 7,452.9	6,397.0	10,273.6	9,592.2	4,837.1	5,812.1	1,414.4	27,982.7	2,238.8	-	Retirement Allowances	
	'10 3,795.4	3,874.6	6,760.8	5,932.9	4,857.1	4,431.2	1,667.1	4,230.9	792.0	7,830.2	Retirement Allowances	
	'11 6,113.6	6,192.2	12,106.6	9,033.9	5,510.4	6,085.0	3,001.8	1,330.8	1,134.2	4,424.3	Retirement Allowances	
	'12 9,664.3	6,576.5	14,213.2	10,187.7	5,167.5	8,966.0	1,515.5	526.4	-	5,898.2	Retirement Allowances	
	'13 8,765.0	9,122.0	17,659.0	9,287.0	6,038.0	10,091.0	2,406.0	1,758.0	1,243.0	4,388.0	Retirement Allowances	
조경원자(인명 재료비)	'04 33,564.9	40,225.2	95,040.4	54,749.6	35,669.4	32,325.9	26,423.9	17,396.2	9,737.6	-	Material Costs	
	'05 35,059.3	38,839.9	95,660.0	52,505.5	33,636.4	30,246.7	20,977.5	7,653.7	15,462.1	20,487.7	Material Costs	
	'06 40,869.2	44,714.0	-	72,806.1	38,811.0	30,951.3	23,625.8	8,910.8	167,558.0	-	Material Costs	
	'07 55,283.1	60,216.4	124,149.8	74,667.3	41,491.7	40,707.0	61,904.6	7,980.0	132,306.6	14,525.8	Material Costs	
	'08 60,763.2	65,821.1	133,282.5	81,089.9	42,645.5	37,784.3	64,043.8	16,682.5	179,044.3	15,451.8	Material Costs	
	'09 57,096.0	59,620.2	141,979.1	83,375.0	40,785.4	41,897.9	25,040.5	10,749.6	22,674.7	14,677.7	Material Costs	
	'10 46,966.3	49,124.4	154,954.5	75,225.8	46,494.4	49,573.2	21,092.7	11,254.1	76,605.0	15,331.0	Material Costs	
	'11 57,627.1	55,390.5	161,779.4	87,936.4	34,746.2	43,397.5	26,302.1	9,639.2	10,033.1	13,181.3	Material Costs	
	'12 80,499.0	84,181.0	170,788.0	94,370.0	39,395.0	45,874.0	18,225.0	10,287.0	-	89,420.7	Material Costs	
	'13 16,887.7	21,204.7	50,162.7	28,882.2	18,714.2	18,257.5	13,781.5	4,419.1	15,170.0	23,037.0	Material Costs	
약품비	'04 17,543.0	20,357.3	52,732.9	26,984.8	18,989.0	14,490.2	10,050.5	3,346.6	7,584.0	1,269.5	Drugs	
	'05 19,009.4	22,294.3	-	37,823.8	19,036.1	8,286.5	12,541.9	3,171.7	27,535.6	1,540.1	Drugs	
	'06 30,667.6	34,564.4	64,840.3	38,154.2	24,415.3	16,914.1	47,358.5	3,376.3	22,309.5	4,123.9	Drugs	
	'07 29,863.8	33,660.0	68,978.4	42,093.0	22,187.2	19,703.8	31,346.3	7,942.4	33,805.0	3,235.4	Drugs	
	'08 28,168.7	30,683.7	72,615.1	40,921.4	20,982.7	23,619.4	15,761.3	5,239.3	588.1	6,677.8	Drugs	
	'09 21,365.7	23,956.4	78,350.1	36,682.3	21,517.9	9,386.4	4,901.9	10,995.6	6,270.4	2,976.8	Drugs	
	'10 26,428.8	27,214.5	68,145.8	39,151.2	18,650.6	20,610.9	12,229.7	5,060.4	3,436.8	6,662.6	Drugs	
	'11 35,973.4	25,831.8	74,965.2	39,143.5	16,854.9	18,835.6	14,250.7	4,522.3	5,795.6	-	Drugs	
	'12 36,190.0	37,945.0	80,799.0	41,518.0	17,526.0	19,177.0	8,067.0	4,683.0	-	20,167.1	Drugs	
	'13 9,471.0	11,490.7	37,135.5	18,595.3	10,219.3	10,019.2	3,846.8	305.6	2,170.7	2,496.0	Drugs	
진료재료비	'04 13,491.2	14,287.8	38,817.4	21,725.4	14,082.8	14,082.8	6,072.6	611.5	1,489.4	3,496.7	Medical Supplies	
	'05 16,113.6	16,135.3	-	29,669.3	14,949.8	13,860.6	6,290.4	589.8	2,490.3	-	Medical Supplies	
	'06 18,569.8	19,311.0	55,763.6	30,748.6	11,990.0	10,673.0	8,382.8	395.3	98,951.2	7,155.3	Medical Supplies	
	'07 22,379.8	22,687.8	60,628.9	31,862.3	14,580.2	13,877.0	12,413.3	1,426.0	130,801.9	4,557.7	Medical Supplies	

Continued

표 2.5.3 의료원가지표 (중소도시지역)  
Operating Expenses to Patient Revenue & per Adjusted Inpatient Day (Hospitals in Other Cities)

단위 : %, 원 (Unit : %, won)

계정과목	전체평균 Total	일반병원 (General I)								특수병원 (Special)				Measure
		평균 Subtotal		중합병원 (General Hospital)				병원 Hospital	정신병원 Mental	진염성병원 TB & Lepr.	한방병원 Oriental	치과병원 Dental		
		상급종합 Tertiary	300병상 이상 300 Beds +	160-299병상 160-299 Beds	160병상 미만 160 Beds -									
진료재료비	23,511.5	23,417.9	65,623.4	36,888.8	14,392.5	10,884.2	3,570.7	286.6	21,157.8	3,408.4	-	-	-	Medical Supplies
	19,601.9	18,985.3	72,560.9	32,239.8	17,255.8	12,546.5	5,511.6	541.9	53,320.9	4,656.1	66,506.7	66,506.7	66,506.7	Medical Supplies
	22,832.2	22,993.3	74,404.2	38,135.4	12,997.2	17,974.6	1,558.5	181.4	1,685.9	3,146.2	22,521.6	22,521.6	22,521.6	Medical Supplies
	33,489.3	21,081.8	77,517.9	41,169.6	8,854.1	19,187.1	1,875.1	255.4	6,631.1	-	22,231.7	22,231.7	22,231.7	Medical Supplies
	36,748.0	38,549.0	85,014.0	45,289.0	12,785.0	21,710.0	724.0	96.0	-	3,870.0	15,019.0	15,019.0	15,019.0	Medical Supplies
	3,414.3	3,484.2	3,781.8	3,368.2	2,853.9	2,440.1	4,025.0	5,964.2	6,018.5	1,933.6	-	-	-	Foods
	2,877.7	2,891.5	3,374.7	2,473.0	3,256.3	1,673.7	3,216.6	3,636.4	5,829.8	2,109.3	-	-	-	Foods
	2,999.5	3,106.2	-	3,966.2	2,820.8	1,843.3	3,834.8	5,093.0	5,160.1	-	-	-	-	Foods
	3,574.8	3,583.3	3,545.8	3,452.1	3,146.2	2,139.1	5,412.2	4,039.0	5,096.1	3,203.5	-	-	-	Foods
	10,150.5	10,798.8	3,986.1	5,446.9	4,072.8	3,612.0	27,294.7	8,087.6	7,188.1	4,422.2	3,601.1	3,601.1	3,601.1	Foods
	3,639.6	3,584.6	3,186.6	3,518.2	3,366.5	3,006.7	4,573.7	5,215.8	892.1	3,911.3	-	-	-	Foods
	3,731.9	3,732.9	3,948.1	3,546.9	3,243.3	4,672.8	3,936.0	5,807.1	2,181.2	3,502.9	1,159.4	1,159.4	1,159.4	Foods
	3,568.2	3,635.3	3,075.4	3,627.3	3,398.9	2,949.3	4,468.9	4,225.7	603.0	3,403.4	-	-	-	Foods
	3,068.9	3,552.2	3,245.6	4,252.4	3,189.0	2,672.2	4,156.8	4,159.9	80.6	-	-	-	-	Foods
	4,073.0	4,096.0	2,962.0	4,322.0	4,007.0	2,328.0	5,448.0	5,160.0	-	3,548.0	-	-	-	Foods
의약품소품비	3,791.9	4,065.6	3,960.5	3,923.8	3,882.0	1,609.1	4,770.5	213.3	363.9	536.6	-	-	-	Medical Expendables
	3,542.3	3,942.6	4,015.6	3,933.5	3,939.1	-	4,853.1	395.4	356.1	510.2	626.9	626.9	626.9	Medical Expendables
	3,746.7	4,178.3	-	1,316.7	2,004.3	16,960.8	4,958.7	356.4	-	-	163.1	163.1	163.1	Medical Expendables
	2,470.9	2,757.7	-	2,312.6	1,940.3	10,980.9	751.2	169.4	5,949.8	43.0	-	-	-	Medical Expendables
	7,639.0	8,468.3	1,268.9	13,614.3	7,977.0	5,166.2	3,829.3	860.8	7,449.3	513.0	3,190.8	3,190.8	3,190.8	Medical Expendables
	1,776.2	1,954.0	542.1	2,046.6	2,083.6	4,387.6	1,134.7	7.9	36.7	680.2	-	-	-	Medical Expendables
	2,266.7	2,449.8	95.5	2,756.8	2,442.0	4,836.0	2,238.7	3.3	10,117.3	901.6	552.0	552.0	552.0	Medical Expendables
	1,671.5	1,719.0	3,888.2	3,705.0	1,420.2	1,289.0	1,321.9	-	3,594.2	631.3	-	-	-	Medical Expendables
	1,995.5	2,004.1	-	3,711.4	1,461.5	1,948.4	1,333.1	-	3,614.1	-	6,644.0	6,644.0	6,644.0	Medical Expendables
	3,102.0	3,211.0	2,014.0	3,065.0	4,017.0	2,616.0	3,825.0	386.0	-	206.0	3,566.0	3,566.0	3,566.0	Medical Expendables
조정환자1인당 관리비	31,376.5	33,527.4	48,504.2	41,666.2	31,778.2	25,101.4	28,869.1	9,196.2	31,883.4	16,781.4	-	-	-	Administrative Expenses
	31,457.2	32,425.6	68,803.0	44,145.3	27,885.1	26,037.4	19,507.8	6,132.5	30,639.3	28,577.2	34,521.4	34,521.4	34,521.4	Administrative Expenses
	30,845.9	35,000.3	-	49,681.3	35,585.2	20,398.6	26,097.4	8,457.7	32,298.8	-	18,423.9	18,423.9	18,423.9	Administrative Expenses
	38,755.0	41,887.2	74,228.7	53,917.8	32,286.7	32,698.8	35,756.9	9,578.5	34,162.5	25,183.1	-	-	-	Administrative Expenses
	59,666.3	65,428.6	81,766.2	64,572.2	36,103.0	34,698.0	98,954.9	20,339.4	49,010.0	27,949.1	59,991.1	59,991.1	59,991.1	Administrative Expenses
	53,297.2	48,687.6	85,900.8	66,198.4	35,486.8	35,639.5	31,711.5	17,706.7	9,748.7	30,299.6	-	-	-	Administrative Expenses
	45,336.5	43,138.3	100,252.5	57,242.1	42,031.7	46,650.9	26,947.7	11,490.0	26,630.9	46,009.2	131,456.2	131,456.2	131,456.2	Administrative Expenses
	50,178.8	50,847.1	95,088.2	65,171.3	38,886.6	58,314.4	32,502.4	11,158.0	39,288.3	36,534.1	26,280.8	26,280.8	26,280.8	Administrative Expenses

Continued



표 2.5.3 의료원가지표 (중소도시지역)  
Operating Expenses to Patient Revenue & per Adjusted Inpatient Day (Hospitals in Other Cities)

단위 : %, 원 (Unit : %, won)

계정과목	전체평균 Total	일반병원 (General I)						특수병원 (Special)				Measure	
		평균 Subtotal		중환자실 (General Hospital)		병 원 Hospital	정신병원 Mental	진료성병원 TB & Lepr.	한방병원 Oriental	치과병원 Dental			
		상급종합 Tertiary	300병상 이상 300 Beds +	160-299병상 160-299Beds	160병상 미만 160 Beds -								
조정환자1인당 관리비	'12	51,382.4	104,756.9	68,178.7	31,961.9	51,901.4	37,046.8	10,933.9	45,937.7	-	12,567.4	Administrative Expenses	
	'13	64,380.0	113,939.0	74,547.0	39,409.0	57,665.0	24,839.0	11,663.0	-	31,482.0	42,487.0	Administrative Expenses	
	'04	4,055.3	4,516.8	4,650.7	5,689.0	5,064.0	3,637.4	1,118.3	10,006.6	2,005.3	-	Fringe Benefits	
	'05	3,791.3	4,435.2	5,050.2	3,895.1	3,542.4	2,209.7	1,169.4	4,213.2	2,809.1	4,513.1	Fringe Benefits	
	'06	3,939.0	4,423.5	-	6,273.7	4,921.3	3,296.8	3,115.0	1,400.0	4,267.6	-	2,296.2	Fringe Benefits
	'07	5,670.1	6,182.2	12,756.1	6,672.7	5,859.4	5,150.0	4,916.3	1,566.8	3,760.7	-	-	Fringe Benefits
	'08	8,173.0	8,752.0	14,417.4	9,255.0	6,902.0	6,536.7	9,370.1	2,215.2	7,764.0	3,714.7	19,944.6	Fringe Benefits
	'09	7,889.8	7,422.0	17,206.2	8,221.2	5,962.1	6,484.1	5,224.6	2,102.5	221.8	4,688.7	-	Fringe Benefits
	'10	6,837.7	6,403.3	17,283.8	8,383.8	6,873.5	8,378.1	3,163.1	1,969.5	1,772.7	4,174.2	26,390.8	Fringe Benefits
	'11	7,149.7	7,272.9	13,395.6	8,856.0	6,142.8	9,072.5	4,199.4	2,940.4	7,920.0	3,882.0	2,775.1	Fringe Benefits
	'12	9,143.4	7,391.7	15,088.0	10,407.3	5,466.0	9,790.6	4,595.9	936.6	7,871.7	-	1,420.4	Fringe Benefits
전기수료료	'13	9,759.0	10,123.0	16,074.0	11,124.0	7,098.0	11,689.0	3,004.0	2,144.0	-	5,690.0	-	Fringe Benefits
	'04	3,038.6	3,327.7	5,877.0	3,775.9	2,930.4	2,961.6	2,976.8	1,378.2	3,951.3	2,313.0	-	Electricity and Water Expenses
	'05	2,730.0	2,848.3	6,007.2	3,327.3	2,724.6	3,741.9	1,807.8	1,402.4	3,307.8	3,428.9	1,564.0	Electricity and Water Expenses
	'06	2,746.3	3,028.4	-	4,426.7	2,739.1	2,206.8	2,271.0	1,675.1	4,284.6	-	1,204.8	Electricity and Water Expenses
	'07	3,836.8	4,018.2	6,694.3	4,886.8	2,987.2	3,547.5	3,891.5	1,590.1	4,465.2	4,033.2	-	Electricity and Water Expenses
	'08	6,049.9	6,507.1	7,346.4	5,332.0	3,788.9	3,943.7	10,927.8	2,864.2	6,118.9	4,032.5	3,874.6	Electricity and Water Expenses
	'09	4,233.1	4,385.7	7,073.7	5,313.7	3,737.8	3,720.7	3,209.5	2,190.4	647.5	5,510.3	-	Electricity and Water Expenses
	'10	3,847.0	3,907.4	8,049.6	4,958.2	4,138.6	4,664.5	2,477.0	1,757.9	1,921.0	3,303.7	5,560.6	Electricity and Water Expenses
	'11	4,461.7	4,506.6	7,505.1	5,615.1	3,623.2	5,175.4	3,127.6	1,786.7	4,942.1	3,404.6	2,075.2	Electricity and Water Expenses
	'12	6,426.6	4,483.5	8,809.6	6,427.7	3,361.6	5,202.0	2,940.9	1,599.6	5,232.8	-	3,480.4	Electricity and Water Expenses
	'13	4,239.0	4,355.0	6,141.0	4,771.0	3,228.0	4,106.0	2,370.0	1,713.0	-	4,160.0	2,117.0	Electricity and Water Expenses
소모품비	'04	1,144.7	1,271.3	1,593.1	902.5	800.0	1,340.8	596.3	918.2	564.1	-	-	Stationeries & Expendb
	'05	1,267.3	1,285.5	2,404.6	1,349.7	970.2	1,083.9	1,371.1	365.2	-	1,114.4	858.4	Stationeries & Expendb
	'06	1,214.8	1,407.9	-	1,681.2	1,379.8	1,306.9	1,369.6	457.7	243.4	-	488.8	Stationeries & Expendb
	'07	1,460.2	1,598.7	2,259.3	1,571.9	1,280.7	1,166.2	2,240.8	422.8	816.8	755.9	-	Stationeries & Expendb
	'08	1,851.7	2,064.9	1,962.1	1,943.3	950.7	864.7	3,569.2	725.6	1,063.3	712.2	763.2	Stationeries & Expendb
	'09	3,560.2	1,564.7	2,203.4	1,907.6	1,019.7	1,254.1	1,775.0	833.7	423.4	1,017.7	-	Stationeries & Expendb
	'10	1,671.3	1,712.6	2,664.4	1,807.5	1,267.8	1,358.0	1,818.9	920.5	573.6	1,171.5	2,305.7	Stationeries & Expendb
	'11	1,974.8	2,013.0	2,363.6	1,949.8	1,854.5	1,308.7	2,496.4	401.2	3,367.1	1,224.1	421.0	Stationeries & Expendb
	'12	2,148.4	1,713.1	2,510.3	2,005.2	1,220.1	1,181.9	2,534.9	523.7	2,719.8	-	704.2	Stationeries & Expendb
	'13	1,889.0	1,940.0	2,533.0	2,129.0	1,528.0	981.0	1,300.0	688.0	-	564.0	1,897.0	Stationeries & Expendb
	'04	8,313.9	9,330.0	13,427.5	12,207.8	10,225.5	6,126.0	7,143.1	1,589.5	560.8	3,681.6	-	Depreciation

Continued

표 2.5.3 의료원가지표 (중소도시지역)  
Operating Expenses to Patient Revenue & per Adjusted Inpatient Day (Hospitals in Other Cities)

단위 : %, 원 (Unit : %, won)

계정과목	전체평균 Total	일반병원 (General I)						특수병원 (Special)				Measure	
		평균 Subtotal		중형병원 (General Hospital)		병 원 Hospital	정신병원 Mental	진료성병원 TB & Lepr.		한방병원 Oriental	치과병원 Dental		
		상급종합 Tertiary	300병상 이상 300 Beds +	160-299병상 160-299Beds	160병상 미만 160 Beds -								
감가상각비	'05 8,036.4	8,954.3	13,511.4	12,935.2	8,321.3	-	6,385.2	1,125.3	6,054.1	5,816.2	-	7,048.3	Depreciation
	'06 7,629.3	8,492.7	-	13,039.4	7,972.9	3,902.6	5,841.8	1,220.9	-	-	-	7,048.3	Depreciation
	'07 9,989.0	10,811.8	19,342.6	14,721.9	8,881.5	7,533.4	7,639.4	1,255.4	12,043.3	6,927.4	-	6,927.4	Depreciation
	'08 12,598.2	14,027.7	22,446.2	15,079.9	9,848.5	8,639.9	16,535.7	1,066.7	15,835.4	5,741.1	5,249.6	5,249.6	Depreciation
	'09 12,771.2	12,732.9	20,847.8	19,248.9	9,335.0	7,206.6	6,333.8	2,050.1	1,701.9	7,454.1	-	7,454.1	Depreciation
	'10 10,527.3	10,205.2	24,400.8	13,716.1	11,755.8	11,435.0	5,165.6	1,424.8	4,199.6	8,001.3	32,061.9	32,061.9	Depreciation
	'11 12,081.6	12,276.7	24,345.8	16,434.1	9,202.9	14,423.2	6,520.8	1,280.3	6,538.8	5,281.9	5,012.9	5,012.9	Depreciation
	'12 20,230.8	11,254.2	24,618.5	16,774.6	8,093.1	12,570.6	6,413.5	2,450.8	9,560.1	-	14,841.7	14,841.7	Depreciation
	'13 15,255.0	15,864.0	27,074.0	18,363.0	8,860.0	12,506.0	4,215.0	1,313.0	-	8,517.0	9,248.0	9,248.0	Depreciation
수선유지비	'04 1,703.2	1,745.0	4,772.7	2,729.8	1,594.5	1,336.6	789.4	621.2	5,996.0	872.1	-	872.1	Repair
	'05 1,395.7	1,537.7	2,706.8	2,551.7	1,251.0	1,938.6	725.4	574.0	4,928.1	1,001.5	638.5	638.5	Repair
	'06 1,504.0	1,738.6	-	2,693.6	1,569.4	859.6	634.6	325.3	1,426.5	-	569.4	569.4	Repair
	'07 2,047.9	2,204.9	4,746.3	3,541.9	1,586.3	1,408.7	921.2	643.3	3,061.3	1,089.2	-	1,089.2	Repair
	'08 3,100.5	3,436.5	6,334.1	3,746.4	1,725.6	1,272.2	4,818.5	764.0	1,904.9	1,499.0	3,723.7	3,723.7	Repair
	'09 2,400.2	2,397.6	5,936.2	3,817.1	1,377.7	1,386.2	628.3	625.6	985.2	3,387.2	-	3,387.2	Repair
	'10 1,872.4	1,939.9	5,403.2	3,524.1	1,745.0	1,703.6	655.5	277.7	471.1	1,279.0	3,134.8	3,134.8	Repair
	'11 2,348.3	2,381.6	5,661.7	3,912.2	1,514.8	1,484.7	730.5	261.2	3,894.6	1,334.6	1,319.5	1,319.5	Repair
	'12 2,875.5	2,065.6	5,846.2	3,982.6	980.6	2,170.7	527.7	433.9	2,660.5	-	1,576.0	1,576.0	Repair
	'13 3,150.0	3,291.0	5,426.0	4,168.0	1,345.0	2,348.0	764.0	254.0	-	713.0	1,416.0	1,416.0	Repair
지금암치료	'04 723.1	759.0	1,172.3	761.5	1,183.3	524.6	577.0	171.9	446.7	597.7	-	597.7	Rent
	'05 577.6	529.5	1,903.9	508.7	399.9	12.2	496.9	176.0	336.6	593.7	203.3	203.3	Rent
	'06 828.8	980.8	-	1,208.8	651.8	374.4	1,039.5	174.7	-	-	277.8	277.8	Rent
	'07 590.3	651.4	1,710.8	616.0	737.6	304.1	508.4	138.4	6.9	47.5	-	47.5	Rent
	'08 7,137.3	7,205.6	1,945.5	1,483.2	1,117.6	398.0	23,194.5	8,856.5	-	3,406.8	5,257.2	5,257.2	Rent
	'09 1,405.8	961.8	1,875.2	906.5	783.3	444.9	1,288.8	473.5	27.6	632.3	-	632.3	Rent
	'10 1,458.1	946.1	1,301.3	874.6	969.7	1,449.2	854.5	385.4	467.2	376.0	15,778.6	15,778.6	Rent
	'11 1,335.4	1,099.4	1,610.2	941.6	1,065.3	251.6	1,504.5	195.8	-	2,357.6	1,658.6	1,658.6	Rent
	'12 1,450.3	1,203.4	1,390.5	1,174.0	684.2	279.7	2,935.3	385.1	120.4	-	1,919.6	1,919.6	Rent
	'13 1,110.0	1,121.0	2,015.0	987.0	986.0	445.0	794.0	185.0	-	91.0	3,150.0	3,150.0	Rent
외주용역비	'04 3,632.3	4,329.1	6,935.6	7,225.3	3,412.4	3,651.3	2,589.4	571.1	3,225.1	2,270.5	-	2,270.5	Contract Services
	'05 4,918.2	5,097.0	7,245.3	8,244.9	4,185.8	3,909.2	2,647.4	261.1	4,787.4	3,640.6	3,331.3	3,331.3	Contract Services
	'06 4,449.8	5,192.5	-	7,754.2	5,912.8	1,504.2	2,990.0	772.9	1,917.6	-	2,343.5	2,343.5	Contract Services
	'07 5,565.7	6,064.7	10,966.4	10,060.5	3,772.8	4,531.8	3,116.3	646.4	4,208.4	3,551.4	-	3,551.4	Contract Services

Continued



표 2.5.4 의료원가지표 (읍면지역)  
Operating Expenses to Patient Revenue & per Adjusted Inpatient Day (Hospitals in Rural Area)

단위 : %, 원 (Unit : %, won)

계정과목	전체평균 Total	일반병원 (General I)						특수병원 (Special)				Measure
		평균 Subtotal		중합병원 (General Hospital)		병 원 Hospital	정신병원 Mental	진염성병원 TB & Lepr.	한방병원 Oriental	치과병원 Dental		
		상급종합 Tertiary	300병상이상 300 Beds +	160-299병상 160-299Beds	160병상미만 160 Beds -							
의료수의 대 원가 비율	'04 98.3	98.8	-	104.4	91.9	104.4	97.8	95.4	82.3	-	-	0pr. Exp. to Pt. Revenue
	'05 95.1	95.2	-	97.5	91.5	105.1	94.1	96.3	-	85.4	-	0pr. Exp. to Pt. Revenue
	'06 95.7	95.8	-	99.2	93.3	103.4	94.0	95.8	93.2	94.2	-	0pr. Exp. to Pt. Revenue
	'07 100.4	99.8	-	99.8	95.2	103.4	101.3	165.9	-	-	-	0pr. Exp. to Pt. Revenue
	'08 103.2	103.7	-	98.0	96.8	114.4	87.1	93.1	-	79.8	-	0pr. Exp. to Pt. Revenue
	'09 87.7	87.9	-	88.6	96.6	91.3	80.7	65.9	-	101.3	-	0pr. Exp. to Pt. Revenue
	'10 96.0	95.7	-	100.0	94.1	111.0	92.8	107.0	-	79.5	-	0pr. Exp. to Pt. Revenue
	'11 98.4	98.6	-	93.0	100.8	97.2	101.0	-	-	88.7	-	0pr. Exp. to Pt. Revenue
	'12 97.4	97.7	-	95.0	99.7	100.8	97.3	91.4	-	-	-	0pr. Exp. to Pt. Revenue
	'13 97.7	97.7	-	103.1	97.0	99.7	98.5	98.9	-	-	-	0pr. Exp. to Pt. Revenue
인건비 비율	'04 44.1	44.4	-	52.3	40.0	51.1	42.2	42.9	30.7	-	-	Personnel Expenses
	'05 42.8	42.6	-	42.6	40.6	59.3	40.7	50.9	-	33.2	-	Personnel Expenses
	'06 43.1	43.4	-	50.5	38.3	55.0	40.7	40.5	22.4	48.6	-	Personnel Expenses
	'07 43.1	42.6	-	31.6	41.8	47.5	46.2	94.6	-	-	-	Personnel Expenses
	'08 52.4	52.9	-	42.6	45.0	60.9	45.5	75.5	-	30.0	-	Personnel Expenses
	'09 36.3	36.4	-	22.5	48.7	39.0	34.5	29.4	-	33.8	-	Personnel Expenses
	'10 42.3	41.9	-	41.5	44.6	57.8	39.0	54.6	-	35.1	-	Personnel Expenses
	'11 45.6	45.9	-	33.2	51.6	44.0	50.6	-	-	27.1	-	Personnel Expenses
	'12 45.3	45.2	-	37.4	49.3	51.0	47.5	47.6	-	-	-	Personnel Expenses
	'13 42.2	41.9	-	54.3	48.7	51.2	54.1	48.9	-	-	-	Personnel Expenses
재료비 비율	'04 27.5	27.7	-	29.1	29.5	30.0	26.4	30.0	13.2	-	-	Material Costs
	'05 27.3	27.4	-	29.5	29.3	24.6	26.0	26.5	-	22.8	-	Material Costs
	'06 28.8	28.6	-	28.6	33.9	25.6	26.9	35.7	59.3	15.0	-	Material Costs
	'07 29.6	29.6	-	38.4	30.8	28.2	26.0	25.4	-	-	-	Material Costs
	'08 25.9	26.0	-	29.1	29.4	25.3	23.9	27.7	-	16.0	-	Material Costs
	'09 26.3	26.6	-	38.9	25.8	30.9	16.8	18.7	-	9.4	-	Material Costs
	'10 24.9	25.0	-	37.8	25.7	30.8	20.4	22.9	-	24.6	-	Material Costs
	'11 26.6	26.7	-	36.9	26.8	28.5	21.4	-	-	24.1	-	Material Costs
	'12 28.4	28.6	-	35.7	26.6	27.7	23.0	25.0	-	-	-	Material Costs
	'13 32.5	32.8	-	25.7	25.3	26.5	23.0	26.4	-	-	-	Material Costs
관리비 비율	'04 26.8	26.7	-	23.1	22.4	23.2	29.2	22.6	38.5	-	-	Administrative Exp.
	'05 25.0	25.2	-	25.5	21.5	21.2	27.4	19.0	-	29.5	-	Administrative Exp.
	'06 23.8	23.9	-	20.0	21.1	22.8	26.4	19.6	11.4	30.6	-	Administrative Exp.

Continued

표 2.5.4 의료원가지표 (읍면지역)  
Operating Expenses to Patient Revenue & per Adjusted Inpatient Day (Hospitals in Rural Area)

단위 : %, 원 (Unit : %, won)

계정과목	전체평균 Total	일반병원 (General)						특수병원 (Special)					Measure
		평균 Subtotal		중합병원 (General Hospital)		병 원 Hospital	정신병원 Mental	진염성병원 TB & Lep.	환방병원 Oriental	치과병원 Dental			
		상급종합 Tertiary	300병상 이상 300 Beds +	160-299병상 160-299Beds	160병상 미만 160 Beds -								
관리비 비율	'07 27.8	27.6	-	29.8	22.6	27.8	29.0	45.9	-	-	-	Administrative Exp.	
	'08 26.8	26.6	-	26.2	22.4	28.2	26.0	29.5	-	33.8	-	Administrative Exp.	
	'09 25.1	24.9	-	27.2	22.2	21.4	29.3	17.8	-	58.2	-	Administrative Exp.	
	'10 28.8	28.9	-	20.6	23.8	22.5	33.4	29.4	-	19.7	-	Administrative Exp.	
	'11 25.1	24.9	-	21.4	22.3	24.7	27.4	-	-	37.6	-	Administrative Exp.	
	'12 23.1	23.3	-	20.5	23.8	22.2	26.4	18.8	-	-	-	Administrative Exp.	
	'13 21.9	21.9	-	23.1	23.1	22.0	21.3	23.6	-	-	-	Administrative Exp.	
기타 비율	'04 -	-	-	-	-	-	-	-	-	-	-	Other Expenses	
	'05 -	-	-	-	-	-	-	-	-	-	-	Other Expenses	
	'06 -	-	-	-	-	-	-	-	-	-	-	Other Expenses	
	'07 -	-	-	-	-	-	-	-	-	-	-	Other Expenses	
	'08 -	-	-	-	-	-	-	-	-	-	-	Other Expenses	
	'09 -	-	-	-	-	-	-	-	-	-	-	Other Expenses	
	'10 -	-	-	-	-	-	-	-	-	-	-	Other Expenses	
	'11 -	-	-	-	-	-	-	-	-	-	-	Other Expenses	
	'12 -	-	-	-	-	-	-	-	-	-	-	Other Expenses	
	'13 -	-	-	-	-	-	-	-	-	-	-	Other Expenses	
조정환자 1인당 원가	'04 75,331.6	77,234.4	-	81,117.2	82,170.9	181,474.6	63,925.9	41,388.3	61,528.1	-	-	Oper. Exp. per Adj. Pt. Day	
	'05 68,362.1	73,780.1	-	82,163.2	88,418.0	124,644.0	50,841.6	32,946.8	-	-	-	Oper. Exp. per Adj. Pt. Day	
	'06 90,832.3	91,121.4	-	-	96,056.3	115,764.7	76,977.3	-	69,981.3	-	-	Oper. Exp. per Adj. Pt. Day	
	'07 99,688.9	103,691.7	-	203,589.0	86,703.9	118,787.6	94,295.6	-	-	-	-	Oper. Exp. per Adj. Pt. Day	
	'08 142,774.7	147,119.1	-	270,581.5	96,679.8	146,642.5	155,397.6	34,165.1	-	-	-	Oper. Exp. per Adj. Pt. Day	
	'09 78,220.0	78,170.9	-	178,029.6	125,840.1	115,603.1	45,682.2	46,413.5	-	-	-	Oper. Exp. per Adj. Pt. Day	
	'10 88,374.4	92,585.3	-	204,263.4	110,504.5	160,313.1	71,545.0	48,757.2	-	-	-	Oper. Exp. per Adj. Pt. Day	
	'11 112,691.6	114,708.8	-	269,576.8	179,688.6	111,431.4	66,603.5	-	-	-	-	Oper. Exp. per Adj. Pt. Day	
	'12 114,361.8	115,799.4	-	270,446.6	180,638.1	111,421.2	67,631.2	-	-	-	-	Oper. Exp. per Adj. Pt. Day	
	'13 171,598.0	189,724.0	-	131,378.0	140,059.0	160,745.0	73,132.0	62,705.0	-	-	-	Oper. Exp. per Adj. Pt. Day	
조정환자 1인당 인건비	'04 33,755.3	34,708.6	-	40,632.7	35,735.8	88,859.3	27,567.0	18,595.6	22,929.5	-	-	Personnel Expenses	
	'05 30,793.9	32,977.9	-	42,587.3	39,287.8	70,328.0	21,971.8	17,395.8	-	-	-	Personnel Expenses	
	'06 40,893.3	41,223.6	-	-	39,453.3	61,547.6	33,337.5	-	16,853.7	-	-	Personnel Expenses	
	'07 42,751.8	44,251.0	-	64,496.6	38,084.6	54,544.7	43,066.1	-	-	-	-	Personnel Expenses	
	'08 61,871.1	63,931.4	-	77,535.6	44,272.2	69,423.3	71,155.5	10,363.9	-	-	-	Personnel Expenses	
	'09 32,365.8	32,385.0	-	45,182.2	63,422.9	49,430.4	19,563.8	20,677.8	-	-	-	Personnel Expenses	

Continued

표 2.5.4 의료원가지표 (읍면지역)  
Operating Expenses to Patient Revenue & per Adjusted Inpatient Day (Hospitals in Rural Area)

단위 : %, 원 (Unit : %, won)

계정과목	전체평균 Total	일반병원 (General I)						특수병원 (Special)					Measure
		중환자실 (General Hospital)		160-299병상 160 Beds -		병 원 Hospital	정신병원 Mental	진료성병원 TB & Lepr.	한방병원 Oriental	치과병원 Dental			
		상급종합 Tertiary	평균 Subtotal	300병상 이상 300 Beds +	160-299병상 160 Beds -								
조정환자 1인당 인건비	'10 38,963.4	40,479.8	84,844.7	52,331.8	83,395.3	30,071.1	24,889.1	-	-	-	-	-	Personnel Expenses
	'11 56,152.9	56,901.6	89,076.4	61,135.1	60,487.5	50,735.5	-	-	49,232.3	-	-	-	Personnel Expenses
	'12 57,175.1	54,678.0	81,826.0	61,483.4	76,534.4	35,485.8	103,767.2	-	-	-	-	-	Personnel Expenses
(의사급여)	'13 74,173.0	81,361.0	69,149.0	70,303.0	82,566.0	40,207.0	30,981.0	-	-	-	-	-	Personnel Expenses
	'04 9,713.8	10,258.1	14,208.1	10,411.0	22,632.9	8,416.5	4,132.8	-	-	-	-	-	(Physicians)
	'05 9,683.1	10,730.5	15,017.4	12,587.8	21,922.5	7,405.9	5,258.7	-	-	-	-	-	(Physicians)
	'06 13,798.3	13,913.9	-	11,794.3	22,892.6	11,155.0	-	3,678.5	-	-	-	-	(Physicians)
	'07 10,276.7	10,671.2	20,989.0	8,414.4	10,961.3	10,123.4	-	-	-	-	-	-	(Physicians)
	'08 11,000.7	11,396.9	24,753.7	11,477.5	20,006.5	7,421.9	2,681.6	-	-	-	-	-	(Physicians)
	'09 8,243.2	8,292.5	11,552.8	20,974.0	11,778.0	4,818.0	6,688.1	-	-	-	-	-	(Physicians)
	'10 8,630.5	9,073.8	19,053.0	15,348.9	20,186.5	6,010.9	3,895.8	-	-	-	-	-	(Physicians)
	'11 11,439.4	11,545.1	16,327.1	18,295.8	17,524.7	7,933.2	-	17,582.2	-	-	-	-	(Physicians)
	'12 13,383.9	12,969.1	16,514.8	19,282.6	19,801.3	6,582.8	17,329.5	-	-	-	-	-	(Physicians)
(간호사급여)	'13 20,208.7	22,443.4	20,044.3	23,950.8	26,564.1	8,914.3	10,171.5	-	-	-	-	-	(Physicians)
	'04 8,616.6	9,189.9	12,579.7	11,584.4	26,530.8	6,417.1	2,746.0	-	-	-	-	-	(Nurses & Assts)
	'05 8,137.1	8,698.3	13,547.2	12,008.0	21,501.4	5,009.3	3,661.8	-	-	-	-	-	(Nurses & Assts)
	'06 11,196.4	11,231.3	-	11,912.1	16,343.3	8,869.5	-	4,162.1	-	-	-	-	(Nurses & Assts)
	'07 11,732.9	12,142.5	19,001.0	12,315.2	19,285.4	10,076.7	-	-	-	-	-	-	(Nurses & Assts)
	'08 12,897.2	13,373.4	20,455.9	14,245.6	23,212.5	9,102.9	3,777.7	-	-	-	-	-	(Nurses & Assts)
	'09 10,020.3	10,131.2	16,217.9	20,842.2	15,080.9	5,982.2	5,384.4	-	-	-	-	-	(Nurses & Assts)
	'10 12,669.7	13,576.3	23,784.9	18,671.2	24,342.5	10,646.5	3,970.9	-	-	-	-	-	(Nurses & Assts)
	'11 14,335.9	14,454.0	24,704.0	19,463.4	18,317.5	10,888.1	-	-	-	-	-	-	(Nurses & Assts)
	'12 16,528.1	16,128.6	22,086.8	19,384.9	20,755.5	10,912.8	16,781.2	-	-	-	-	-	(Nurses & Assts)
(약사급여)	'13 18,769.1	21,277.7	19,439.7	14,872.7	15,650.0	8,044.4	6,160.7	-	-	-	-	-	(Nurses & Assts)
	'04 446.9	461.1	508.9	388.1	1,052.3	388.8	300.5	-	-	-	-	-	(Pharmacists & Assts)
	'05 325.7	348.1	893.1	460.1	602.5	209.2	240.9	-	-	-	-	-	(Pharmacists & Assts)
	'06 540.0	588.2	-	472.7	972.9	471.8	-	-	-	-	-	-	(Pharmacists & Assts)
	'07 624.4	646.5	877.5	584.7	1,042.5	585.9	-	-	-	-	-	-	(Pharmacists & Assts)
	'08 722.6	738.1	379.0	645.6	1,290.3	794.9	459.7	-	-	-	-	-	(Pharmacists & Assts)
	'09 679.8	688.2	802.9	910.6	1,144.5	443.6	314.8	-	-	-	-	-	(Pharmacists & Assts)
	'10 335.1	365.3	1,095.9	657.1	736.6	206.7	81.2	-	-	-	-	-	(Pharmacists & Assts)
	'11 614.0	629.4	1,032.4	835.9	712.5	501.3	-	-	-	-	-	-	(Pharmacists & Assts)
	'12 863.4	838.1	1,088.9	1,000.9	1,372.7	532.0	1,055.2	-	-	-	-	-	(Pharmacists & Assts)

Continued

표 2.5.4 의료원가지표 (읍면지역)  
Operating Expenses to Patient Revenue & per Adjusted Inpatient Day (Hospitals in Rural Area)

단위 : %, 원 (Unit : %, won)

계정과목	전체평균 Total	일반병원 (General I)						특수병원 (Special)					Measure
		평균 Subtotal		중합병원 (General Hospital)		병 원 Hospital	정신병원 Mental	진염성병원 TB & Lepr.	한방병원 Oriental	치과병원 Dental			
		상급종합 Tertiary	300병상 이상 300 Beds +	160-299병상 160-299Beds	160병상 미만 160 Beds -								
(약사급여)	808.3	915.9	-	494.2	580.0	863.6	388.2	269.0	-	-	-	-	(Pharmacists & Assists)
(의료기사급여)	3,099.8	3,327.8	-	3,177.0	2,586.2	7,219.3	3,007.4	767.3	-	-	-	-	(Med. Tech. & Assists)
	3,267.2	3,576.5	-	3,347.1	2,555.7	8,530.4	3,120.1	620.1	-	-	-	-	(Med. Tech. & Assists)
	3,272.3	3,366.1	-	-	2,513.9	6,710.0	2,669.4	-	1,383.0	-	-	-	(Med. Tech. & Assists)
	3,256.8	3,400.4	-	6,180.9	2,649.2	4,999.7	3,104.6	-	-	-	-	-	(Med. Tech. & Assists)
	3,772.9	3,910.9	-	5,314.1	4,606.2	4,638.3	3,138.5	1,011.4	-	-	-	-	(Med. Tech. & Assists)
	3,114.8	3,169.8	-	5,230.9	5,025.8	6,788.3	932.6	566.7	-	-	-	-	(Med. Tech. & Assists)
	2,925.7	3,203.5	-	7,593.4	4,892.5	8,376.2	2,028.5	567.7	-	-	-	-	(Med. Tech. & Assists)
	3,579.4	3,668.9	-	6,123.4	4,161.9	7,962.3	2,298.5	-	2,537.8	-	-	-	(Med. Tech. & Assists)
	4,255.6	4,227.1	-	5,798.9	4,873.1	8,481.6	2,343.8	1,274.2	-	-	-	-	(Med. Tech. & Assists)
	6,849.1	7,814.9	-	7,722.7	6,066.7	10,093.8	2,667.7	1,865.8	-	-	-	-	(Med. Tech. & Assists)
(사무기술직급여)	5,905.6	6,064.0	-	3,416.3	6,699.6	12,902.1	5,443.3	4,266.0	-	-	-	-	(Clerks & Engineers)
	5,744.5	6,068.9	-	3,512.1	6,381.7	10,903.5	5,241.0	4,339.1	-	-	-	-	(Clerks & Engineers)
	5,975.3	5,902.0	-	-	5,077.5	7,323.2	5,737.5	-	1,714.9	-	-	-	(Clerks & Engineers)
	5,879.4	5,948.4	-	5,655.0	4,733.5	6,093.7	6,679.6	-	-	-	-	-	(Clerks & Engineers)
	27,896.3	29,103.5	-	6,157.6	6,304.4	9,146.4	51,140.9	2,257.7	-	-	-	-	(Clerks & Engineers)
	3,763.6	3,822.2	-	4,478.9	8,155.6	5,832.1	2,306.8	1,108.2	-	-	-	-	(Clerks & Engineers)
	5,121.6	4,860.8	-	5,973.5	7,021.7	7,573.4	4,102.3	7,418.3	-	-	-	-	(Clerks & Engineers)
	5,514.4	5,562.4	-	6,323.1	7,831.0	6,672.0	4,724.9	-	7,677.6	-	-	-	(Clerks & Engineers)
	5,654.3	5,450.3	-	5,704.9	7,403.7	8,624.6	3,541.8	8,498.4	-	-	-	-	(Clerks & Engineers)
(고용, 기타급여)	7,067.1	7,797.2	-	6,341.6	8,034.0	9,711.6	5,232.8	3,946.5	-	-	-	-	(Others)
	3,988.7	3,312.4	-	3,515.8	2,605.5	10,955.3	2,473.7	6,056.6	20,704.3	-	-	-	(Others)
	4,064.8	3,991.4	-	7,344.5	11,258.0	3,681.6	3,500.6	4,786.4	-	-	-	-	(Others)
	3,931.6	3,983.5	-	-	4,887.8	3,094.2	3,240.7	-	3,917.7	-	-	-	(Others)
	8,522.6	8,652.7	-	5,782.8	7,900.6	8,189.1	10,132.1	-	-	-	-	-	(Others)
	11,035.8	11,529.5	-	40,865.9	4,599.8	12,509.1	10,427.3	175.8	-	-	-	-	(Others)
	3,461.4	3,160.0	-	5,363.8	4,921.8	832.1	4,161.4	5,238.5	23,057.8	-	-	-	(Others)
	5,590.0	5,356.4	-	5,052.8	4,229.3	14,947.6	4,790.9	8,263.0	-	-	-	-	(Others)
	3,982.2	4,078.8	-	4,657.5	2,983.5	4,010.6	4,378.1	-	12,572.3	-	-	-	(Others)
	3,028.9	2,795.0	-	4,574.1	3,004.3	3,173.6	1,887.4	9,662.1	-	-	-	-	(Others)
	5,174.5	5,901.2	-	2,458.6	3,328.6	2,281.1	951.2	1,482.5	-	-	-	-	(Others)
	1,983.8	2,085.2	-	3,227.1	1,481.0	7,566.6	1,410.3	326.5	2,225.1	-	-	-	Retirement Allowances
퇴직급여	2,011.2	2,103.2	-	3,158.2	1,626.1	7,601.2	1,532.0	498.6	-	-	-	-	Retirement Allowances

Continued

표 2.5.4 의료원가지표 (읍면지역)

Operating Expenses to Patient Revenue & per Adjusted Inpatient Day (Hospitals in Rural Area)

단위 : %, 원 (Unit : %, won)

계정과목	전체평균 Total	일반병원 (General I)					특수병원 (Special)					Measure
		평균 Subtotal		종합병원 (General Hospital)			병원 Hospital	정신병원 Mental	진염성병원 TB & Lep.	한방병원 Oriental	치과병원 Dental	
		상급종합 Tertiary	중급종합 300 Beds +	160-299병상 160-299Beds	160병상미만 160 Beds -							
퇴직급여	'06 2,179.4 '07 2,459.0 '08 4,448.5 '09 3,082.6 '10 3,690.8 '11 3,155.6 '12 4,190.5 '13 5,949.0	- - - - - - - -	2,794.9 1,477.0 2,792.0 2,592.9 1,511.0 4,700.8 3,519.9 4,009.0	4,211.5 3,973.0 5,202.2 7,974.5 7,278.4 3,979.4 10,836.4 4,520.0	1,173.6 2,363.8 4,478.1 939.3 692.1 1,851.5 2,239.0 12,981.4	- - - - - - - 9,839.5	- - - - - - - -	- - - - - - - -	- - - - - - - -	- - - - - - - -	- - - - - - - -	Retirement Allowances Retirement Allowances Retirement Allowances Retirement Allowances Retirement Allowances Retirement Allowances Retirement Allowances Retirement Allowances
조정환자인당 재료비	'04 21,077.3 '05 19,601.0 '06 27,331.1 '07 29,374.1 '08 47,231.2 '09 23,456.7 '10 22,885.9 '11 32,842.0 '12 35,842.9 '13 57,002.0	- - - - - - - - - -	28,374.0 28,344.5 28,345.3 28,034.6 28,642.9 33,531.1 30,191.2 31,739.7 33,169.5 36,458.0	52,161.4 29,177.1 28,713.5 32,360.1 40,932.8 39,119.3 44,493.3 39,228.3 41,526.8 42,755.0	17,246.3 14,067.8 22,013.1 24,218.3 52,152.8 9,536.3 15,730.6 21,410.0 17,189.3 17,089.0	- - - - - - - - - -	- - - - - - - - - -	- - - - - - - - - -	- - - - - - - - - -	- - - - - - - - - -	- - - - - - - - - -	Material Costs Material Costs Material Costs Material Costs Material Costs Material Costs Material Costs Material Costs Material Costs Material Costs
약품비	'04 13,081.1 '05 17,845.2 '06 13,840.4 '07 19,038.6 '08 27,205.1 '09 14,687.2 '10 13,620.3 '11 17,674.1 '12 18,500.8 '13 29,742.0	- - - - - - - - - -	15,514.9 16,562.6 17,575.1 16,908.6 19,071.8 18,615.5 17,903.4 25,406.6 18,816.0 7,069.4	33,362.1 32,510.2 22,594.8 26,574.4 28,138.3 28,818.4 21,849.6 25,406.6 26,538.0 10,103.5	11,074.0 12,549.3 16,731.6 28,414.5 4,793.2 9,287.2 10,978.8 8,445.7 11,322.0 2,361.8	8,637.1 4,635.8 7,319.7 - 5,572.3 - - - - 1,202.3	- - - - - - - - - -	- - - - - - - - - -	- - - - - - - - - -	- - - - - - - - - -	- - - - - - - - - -	Drugs Drugs Drugs Drugs Drugs Drugs Drugs Drugs Drugs Medical Supplies
진료재료비	'04 3,510.9 '05 4,015.2 '06 6,720.1 '07 6,327.8 '08 9,168.5	- - - - -	6,833.4 9,618.4 6,023.9 3,124.7 9,594.1	13,588.5 5,564.0 3,124.7 6,619.0	604.7 4,202.1 3,698.9 636.4	- - - -	- - - -	- - - -	- - - -	- - - -	- - - -	Medical Supplies Medical Supplies Medical Supplies Medical Supplies

Continued



표 2.5.4 의료원가지표 (읍면지역)  
Operating Expenses to Patient Revenue & per Adjusted Inpatient Day (Hospitals in Rural Area)

단위 : %, 원 (Unit : %, won)

계정과목	전체평균 Total	일반병원 (General)						특수병원 (Special)					Measure
		평균 Subtotal		중합병원 (General Hospital)				병원 Hospital	정신병원 Mental	진염성병원 TB & Lep.	한방병원 Oriental	치과병원 Dental	
		상급종합 Tertiary	300병상 이상 300 Beds +	160-299병상 160-299 Beds	160병상 미만 160 Beds -								
진료재료비	3,547.6	3,619.5	-	30,098.0	8,025.6	775.2	1,942.0	146.8	-	-	-	-	Medical Supplies
	4,781.3	5,214.6	-	28,447.0	7,771.2	6,072.5	2,226.9	467.3	-	-	-	-	Medical Supplies
	7,722.4	7,915.5	-	40,787.9	7,826.7	10,606.2	1,799.6	-	-	-	-	-	Medical Supplies
	8,188.1	8,186.7	-	31,465.0	7,168.7	5,971.1	475.1	257.2	-	-	-	-	Medical Supplies
	19,781.0	22,988.0	-	10,230.0	6,994.0	6,050.0	882.0	455.0	-	-	-	-	Medical Supplies
급식재료비	3,118.9	2,771.4	-	3,538.0	3,189.1	5,867.2	2,277.7	6,634.1	-	-	-	-	Foods
	3,341.9	2,891.3	-	2,403.5	3,847.6	6,286.8	2,401.6	6,767.2	-	-	-	-	Foods
	3,125.0	2,969.6	-	-	2,584.7	2,919.0	2,963.4	-	-	1,371.7	-	-	Foods
	2,932.2	2,961.6	-	3,110.1	3,884.3	3,296.5	2,517.9	-	-	-	-	-	Foods
	6,383.3	6,390.4	-	2,730.9	4,972.2	3,667.8	8,236.2	6,211.8	-	-	-	-	Foods
	2,636.5	2,600.6	-	3,728.3	4,751.5	3,322.3	1,961.4	4,906.3	-	-	-	-	Foods
	3,035.8	2,898.9	-	4,016.2	3,137.0	3,679.4	2,641.3	4,258.1	-	-	-	-	Foods
	4,458.1	4,496.0	-	4,249.0	3,979.4	2,511.4	5,198.2	-	-	-	-	-	Foods
	5,365.7	4,382.1	-	4,463.0	4,989.5	4,013.3	4,018.7	40,456.8	-	-	-	-	Foods
	4,759.0	4,490.0	-	4,948.0	5,246.0	4,091.0	2,936.0	6,377.0	-	-	-	-	Foods
의료소모품비	1,366.4	1,442.8	-	246.7	600.7	2,828.6	1,532.8	583.0	-	-	-	-	Medical Expendables
	705.2	721.2	-	648.6	620.2	-	1,150.5	678.5	-	-	-	-	Medical Expendables
	2,645.6	2,890.0	-	-	2,388.6	2,399.7	1,620.5	-	2,491.4	-	-	-	Medical Expendables
	1,075.5	1,129.5	-	152.1	541.2	3,344.1	1,269.8	-	-	-	-	-	Medical Expendables
	13,662.2	13,662.2	-	-	2,912.7	6,277.9	21,806.1	-	-	-	-	-	Medical Expendables
	2,585.5	2,582.2	-	26.6	1,682.1	6,883.5	839.7	2,010.3	-	-	852.2	-	Medical Expendables
	1,448.5	1,612.7	-	32.2	667.5	5,923.0	1,595.1	14.3	-	-	-	-	Medical Expendables
	419.2	429.7	-	428.4	353.2	1,256.2	287.7	-	-	-	-	-	Medical Expendables
	989.7	990.3	-	398.4	307.0	478.5	1,667.3	-	-	-	-	-	Medical Expendables
	2,339.0	2,355.0	-	167.0	4,743.0	5,549.0	1,022.0	2,243.0	-	-	-	-	Medical Expendables
조정환자1인당 관리비	20,496.4	20,885.4	-	17,908.1	20,061.0	40,432.5	19,112.6	9,791.2	28,759.1	-	-	-	Administrative Expenses
	17,967.2	19,553.6	-	18,254.3	20,785.8	25,136.9	14,802.0	6,487.0	-	-	-	-	Administrative Expenses
	22,607.9	22,729.9	-	-	21,743.7	25,503.5	21,626.6	-	8,566.9	-	-	-	Administrative Expenses
	27,563.0	28,669.5	-	60,783.5	20,584.7	31,882.8	27,011.2	-	-	-	-	-	Administrative Expenses
	33,672.4	34,459.4	-	84,564.9	23,764.7	36,280.4	32,089.3	13,987.3	-	-	-	-	Administrative Expenses
	22,387.5	22,158.7	-	54,605.0	28,886.2	27,053.4	16,582.2	12,535.6	-	-	39,715.3	-	Administrative Expenses
	26,525.2	27,964.6	-	42,152.7	27,981.6	32,424.5	25,743.3	13,408.2	-	-	-	-	Administrative Expenses
	30,934.3	30,796.8	-	57,271.2	26,407.9	33,911.8	27,406.9	-	-	-	-	-	Administrative Expenses

Continued

표 2.5.4 의료원가지표 (읍면지역)  
Operating Expenses to Patient Revenue & per Adjusted Inpatient Day (Hospitals in Rural Area)

단위 : %, 원 (Unit : %, won)

계정과목	전체평균 Total	일반병원 (General I)						특수병원 (Special)					Measure
		평균 Subtotal		중합병원 (General Hospital)		병 원 Hospital	정신병원 Mental	진료성병원 TB & Lepr.	한방병원 Oriental	치과병원 Dental			
		상급종합 Tertiary	300병상이상 300 Beds +	160-299병상 160-299Beds	160병상미만 160 Beds -								
조정환자인당 관리비	'12 29,161.6	28,179.5	-	44,831.2	29,619.0	33,246.4	19,709.4	40,974.2	-	-	-	-	Administrative Expenses
	'13 38,534.0	42,456.0	-	29,467.0	33,299.0	35,405.0	15,789.0	14,966.0	-	-	-	-	Administrative Expenses
복리후생비	'04 3,600.9	3,680.2	-	3,447.6	2,598.4	10,238.4	3,057.0	1,371.8	6,956.7	-	-	-	Fringe Benefits
	'05 3,611.2	3,702.3	-	5,070.2	2,805.8	10,346.2	3,125.2	1,129.1	-	-	-	-	Fringe Benefits
	'06 2,592.9	2,571.7	-	-	2,391.8	10,453.4	3,901.6	-	-	-	-	-	Fringe Benefits
	'07 4,235.3	4,433.4	-	15,130.6	3,147.7	4,627.9	3,239.0	-	-	-	-	-	Fringe Benefits
	'08 6,005.8	6,179.0	-	22,912.3	3,554.9	8,521.9	4,476.9	1,677.7	-	-	-	-	Fringe Benefits
	'09 2,604.0	2,454.8	-	13,746.7	5,033.2	1,362.5	1,637.8	2,936.2	-	12,445.6	-	-	Fringe Benefits
	'10 3,436.2	3,529.4	-	5,970.2	4,827.6	7,566.6	2,701.3	2,539.2	-	-	-	-	Fringe Benefits
	'11 4,432.0	4,191.7	-	8,806.3	3,688.3	6,118.9	3,653.7	-	-	-	-	-	Fringe Benefits
	'12 4,320.0	4,191.7	-	6,703.5	3,461.8	8,490.7	2,701.7	5,367.9	-	-	-	-	Fringe Benefits
전기수도료	'13 6,338.0	6,954.0	-	4,657.0	4,173.0	9,076.0	2,768.0	2,636.0	-	-	-	-	Fringe Benefits
	'04 2,360.1	2,405.9	-	1,869.0	2,445.7	3,796.3	2,309.8	1,323.3	2,417.3	-	-	-	Electricity and Water Expenses
	'05 2,044.1	2,333.3	-	2,274.2	2,083.8	3,600.0	2,677.2	1,512.5	-	-	-	-	Electricity and Water Expenses
	'06 2,233.6	2,126.5	-	-	1,715.1	2,719.1	2,038.5	-	1,139.0	-	-	-	Electricity and Water Expenses
	'07 2,686.4	2,776.2	-	4,482.1	2,268.0	3,924.3	2,607.6	-	-	-	-	-	Electricity and Water Expenses
	'08 4,785.0	4,919.4	-	5,825.8	3,123.9	4,356.3	5,876.6	1,427.1	-	-	-	-	Electricity and Water Expenses
	'09 2,066.3	2,032.1	-	4,072.9	3,031.2	2,795.7	1,395.6	1,369.1	-	4,351.6	-	-	Electricity and Water Expenses
	'10 2,077.4	2,120.3	-	4,028.1	2,307.1	3,458.5	1,759.8	1,664.5	-	-	-	-	Electricity and Water Expenses
	'11 3,386.0	3,428.8	-	5,301.5	3,611.5	3,397.1	3,016.8	-	-	-	-	-	Electricity and Water Expenses
	'12 3,629.2	3,445.9	-	4,685.7	3,890.1	4,257.6	2,518.2	7,602.6	-	-	-	-	Electricity and Water Expenses
	'13 2,985.0	3,328.0	-	2,678.0	2,906.0	2,999.0	2,309.0	925.0	-	-	-	-	Electricity and Water Expenses
소모품비	'04 864.6	878.0	-	798.0	957.1	980.1	873.5	638.0	370.0	-	-	-	Stationeries & Expendl
	'05 871.5	883.0	-	953.1	908.2	1,038.3	735.7	522.1	-	-	-	-	Stationeries & Expendl
	'06 1,106.2	1,118.9	-	-	1,008.1	1,659.4	1,005.8	-	64.7	-	-	-	Stationeries & Expendl
	'07 980.9	1,029.3	-	803.0	1,373.4	1,061.5	926.8	-	-	-	-	-	Stationeries & Expendl
	'08 1,615.5	1,657.2	-	861.6	1,445.7	1,360.7	1,982.0	571.2	-	-	-	-	Stationeries & Expendl
	'09 803.1	784.8	-	1,154.4	1,816.1	865.6	609.0	608.7	-	1,982.2	-	-	Stationeries & Expendl
	'10 984.5	983.2	-	1,180.6	1,110.4	898.0	946.6	779.5	-	-	-	-	Stationeries & Expendl
	'11 1,237.3	1,209.2	-	1,967.7	998.1	978.8	1,209.4	-	-	-	-	-	Stationeries & Expendl
	'12 1,102.3	1,025.2	-	1,561.2	1,080.0	1,138.6	756.0	3,190.0	-	-	-	-	Stationeries & Expendl
	'13 1,195.0	1,279.0	-	1,174.0	1,131.0	1,259.0	1,066.0	695.0	-	-	-	-	Stationeries & Expendl
감가상각비	'04 4,478.1	4,606.1	-	5,869.1	3,925.1	10,259.4	3,931.2	1,993.7	5,022.3	-	-	-	Depreciation

Continued

표 2.5.4 의료원가지표 (읍면지역)  
Operating Expenses to Patient Revenue & per Adjusted Inpatient Day (Hospitals in Rural Area)

단위 : %, 원 (Unit : %, won)

계정과목	전체평균 Total	일반병원 (General I)						특수병원 (Special)				Measure	
		평균 Subtotal		중합병원 (General Hospital)		병 원 Hospital	정신병원 Mental	진염성병원 TB & Lepr.	한방병원 Oriental	치과병원 Dental			
		상급종합 Tertiary	300병상 이상 300 Beds +	160-299병상 160-299 Beds	160병상 미만 160 Beds -								
감가상각비	4,048.7	4,200.4	-	6,186.3	4,847.9	8,562.7	2,891.9	1,750.2	-	-	-	-	Depreciation
	4,837.7	4,983.4	-	-	4,500.8	6,605.4	4,437.2	-	3,576.8	-	-	-	Depreciation
	7,294.2	7,617.2	-	19,595.5	4,762.1	7,448.9	7,057.8	-	-	-	-	-	Depreciation
	6,640.6	6,853.7	-	23,107.0	6,491.9	7,394.7	4,220.6	1,526.5	-	-	-	-	Depreciation
	4,881.8	4,950.1	-	13,489.9	7,106.9	8,371.8	2,203.2	1,848.4	-	-	-	-	Depreciation
	4,437.0	4,719.6	-	12,168.1	7,057.9	6,259.2	3,362.9	2,067.5	-	-	-	-	Depreciation
	6,716.0	6,481.9	-	15,473.3	7,125.2	6,904.7	4,799.1	-	-	-	-	-	Depreciation
	5,682.2	5,495.8	-	11,880.6	7,336.4	4,361.1	2,277.8	7,781.0	-	-	-	-	Depreciation
	9,470.0	10,823.0	-	8,079.0	7,833.0	5,920.0	2,055.0	1,337.0	-	-	-	-	Depreciation
수선유지비	677.6	709.4	-	478.2	817.3	2,102.1	548.5	235.8	499.0	-	-	-	Repair
	723.8	776.2	-	521.2	796.4	1,963.7	499.8	284.3	-	-	-	-	Repair
	857.5	867.2	-	-	806.1	1,146.3	745.3	-	379.2	-	-	-	Repair
	1,086.5	1,141.4	-	1,872.2	1,389.5	1,154.0	922.3	-	-	-	-	-	Repair
	1,123.4	1,139.9	-	2,373.4	1,213.6	1,700.9	761.1	711.0	-	-	-	-	Repair
	495.4	476.5	-	1,814.8	934.5	260.0	418.4	147.1	-	-	2,214.8	-	Repair
	799.3	864.6	-	1,301.6	1,079.5	1,403.0	729.8	259.8	-	-	-	-	Repair
	794.7	811.7	-	1,683.8	985.0	1,177.4	560.9	-	-	-	-	-	Repair
	897.7	888.3	-	1,741.8	895.4	1,473.1	433.6	406.8	-	-	-	-	Repair
	1,326.0	1,532.0	-	926.0	864.0	1,845.0	440.0	91.0	-	-	-	-	Repair
지급차료	342.8	388.9	-	664.0	659.8	434.3	232.5	76.5	-	-	-	-	Rent
	511.4	526.3	-	592.9	508.0	411.6	624.1	88.1	-	-	-	-	Rent
	982.5	1,016.9	-	-	433.4	355.3	1,454.8	-	-	-	-	-	Rent
	1,054.0	1,105.6	-	273.0	386.4	206.3	1,745.5	-	-	-	-	-	Rent
	4,209.7	4,428.9	-	230.1	337.0	272.2	8,548.8	702.4	-	-	-	-	Rent
	1,166.4	1,071.8	-	195.0	439.4	356.9	1,719.5	49.7	-	-	9,849.5	-	Rent
	1,159.2	1,212.7	-	204.0	315.3	165.7	1,530.3	142.8	-	-	-	-	Rent
	507.6	421.1	-	285.6	434.2	161.9	505.5	-	-	-	-	-	Rent
	925.8	914.2	-	1,988.6	1,762.6	76.2	213.3	486.2	-	-	-	-	Rent
	1,223.0	1,368.0	-	236.0	3,238.0	71.0	333.0	357.0	-	-	-	-	Rent
외주용역비	1,798.6	1,933.2	-	1,415.6	3,209.0	979.5	1,939.2	420.9	-	-	-	-	Contract Services
	2,077.3	2,176.2	-	2,769.1	3,242.2	3,726.5	1,883.6	457.7	-	-	-	-	Contract Services
	2,533.0	2,418.6	-	-	2,700.8	2,095.5	2,215.8	-	509.7	-	-	-	Contract Services
	2,398.9	2,474.1	-	7,053.7	1,139.3	2,128.2	2,405.6	-	-	-	-	-	Contract Services

Continued



표 2.5.5 의료원가지표 (민간병원)  
Operating Expenses to Patient Revenue & per Adjusted Inpatient Day (Private Hospitals)

단위 : %, 원 (Unit : %, won)

계정과목	전체평균 Total	일반병원(Genera l)						특수병원(Special)				Measure
		평균 Subtotal		중합병원(General Hospital)		병 원 Hospital	정신병원 Mental	진염성병원 TB & Lepr.	한방병원 Oriental	치과병원 Dental		
		상급종합 Tertiary	300병상이상 300 Beds +	160-299병상 160-299Beds	160병상미만 160 Beds -							
의료수익 대 원가 비율	'04 94.2	94.8	96.6	97.8	100.4	105.8	89.4	83.8	105.5	94.1	84.7	Op. Exp. to Pt. Revenue
	'05 88.7	95.2	98.9	96.4	94.2	105.2	89.2	93.1	117.8	96.1	61.2	Op. Exp. to Pt. Revenue
	'06 93.3	94.4	97.9	95.5	91.5	97.6	90.3	100.7	93.2	96.8	85.0	Op. Exp. to Pt. Revenue
	'07 92.0	94.6	98.8	96.8	93.1	94.0	90.8	100.1	91.2	97.3	75.6	Op. Exp. to Pt. Revenue
	'08 96.5	97.4	102.8	98.8	98.5	111.6	85.7	95.0	91.7	93.6	92.2	Op. Exp. to Pt. Revenue
	'09 91.5	92.3	92.5	96.0	92.5	91.7	85.7	92.0	-	91.6	87.7	Op. Exp. to Pt. Revenue
	'10 91.8	92.8	95.8	97.0	92.4	96.6	86.2	91.3	94.7	90.7	85.4	Op. Exp. to Pt. Revenue
	'11 94.5	94.5	96.3	97.2	95.4	96.3	86.2	94.5	-	91.1	93.1	Op. Exp. to Pt. Revenue
	'12 81.0	95.9	97.3	98.6	95.3	96.0	89.2	86.6	-	94.9	73.5	Op. Exp. to Pt. Revenue
	'13 97.2	97.3	97.2	98.6	95.2	95.6	93.7	93.4	-	90.8	78.8	Op. Exp. to Pt. Revenue
인건비 비율	'04 43.3	42.6	44.4	44.9	46.6	53.4	38.3	47.0	46.6	53.3	35.7	Personnel Expenses
	'05 41.3	42.6	44.8	42.3	43.2	59.4	38.2	45.0	56.3	50.4	34.6	Personnel Expenses
	'06 44.4	43.9	47.6	44.8	41.3	49.6	39.5	50.2	22.4	50.4	48.5	Personnel Expenses
	'07 40.6	42.4	43.4	43.7	41.2	45.4	40.4	52.3	39.6	53.8	29.4	Personnel Expenses
	'08 46.3	45.3	46.2	44.0	48.3	59.2	38.5	46.3	20.6	49.9	30.8	Personnel Expenses
	'09 43.0	41.4	39.2	44.0	44.6	42.4	36.6	45.0	-	46.8	48.3	Personnel Expenses
	'10 42.5	42.1	40.8	44.7	43.6	47.1	38.7	45.6	23.0	38.7	46.9	Personnel Expenses
	'11 43.7	43.7	42.2	44.7	45.9	46.7	40.1	55.1	-	35.3	61.7	Personnel Expenses
	'12 35.2	44.9	42.9	46.6	45.5	47.1	42.8	42.6	-	45.6	30.3	Personnel Expenses
	'13 44.7	44.6	42.7	46.0	47.2	48.7	47.7	52.2	-	51.3	38.2	Personnel Expenses
재료비 비율	'04 26.1	28.1	34.6	29.9	29.0	29.3	23.8	24.4	18.1	14.0	15.2	Material Costs
	'05 25.4	28.5	32.5	29.3	27.6	24.6	24.6	25.9	25.8	14.3	14.1	Material Costs
	'06 26.7	27.9	31.9	29.5	25.5	27.4	22.9	29.4	59.3	15.3	16.4	Material Costs
	'07 29.5	30.3	34.9	31.2	29.3	25.3	27.8	25.8	41.0	15.5	25.8	Material Costs
	'08 26.1	28.1	36.0	29.9	27.8	25.7	21.7	25.4	35.7	15.1	16.7	Material Costs
	'09 25.4	28.4	33.2	30.4	25.5	27.1	21.4	19.2	-	12.4	14.0	Material Costs
	'10 25.1	27.2	34.6	30.4	25.7	24.4	19.8	21.5	61.3	10.5	16.0	Material Costs
	'11 27.4	27.6	33.9	30.4	23.8	22.8	21.3	18.1	-	10.7	14.9	Material Costs
	'12 18.5	27.6	34.0	29.6	26.0	22.4	18.4	21.1	-	9.8	14.2	Material Costs
	'13 30.2	30.4	33.3	30.0	23.9	22.6	19.9	19.8	-	15.4	10.7	Material Costs
관리비 비율	'04 24.6	23.9	16.8	22.8	24.6	23.1	27.3	22.2	39.0	26.8	33.7	Administrative Exp.
	'05 22.1	24.1	21.5	24.8	23.4	21.2	26.5	22.3	35.8	31.4	12.5	Administrative Exp.
	'06 22.2	22.5	18.4	21.2	24.8	20.6	27.9	21.1	11.4	31.1	20.1	Administrative Exp.

Continued



표 2.5.5 의료원가지표 (민간병원)  
Operating Expenses to Patient Revenue & per Adjusted Inpatient Day (Private Hospitals)

계정과목	전체평균 Total	일반병원 (General)						특수병원 (Special)				Measure
		평균 Subtotal		중환자실 (General Hospital)		병 원 Hospital	정신병원 Mental	진염성병원 TB & Lep.	한방병원 Oriental	치과병원 Dental		
		상급종합 Tertiary	300병상 + 300 Beds +	160-299병상 160-299Beds	160병상 미만 160 Beds -							
조정환자 1인당 인건비	'10 87,192.0	85,113.2	204,005.8	118,937.5	72,502.9	106,948.5	51,118.2	21,414.5	57,425.1	46,421.6	144,423.1	Personnel Expenses
	'11 103,464.1	104,476.1	199,311.8	129,448.3	86,714.7	109,082.9	62,727.7	28,845.5	-	49,232.3	98,154.6	Personnel Expenses
	'12 217,285.3	107,196.2	227,700.6	136,576.4	74,066.3	118,988.3	74,402.1	28,416.4	-	-	276,092.4	Personnel Expenses
(의사급여)	'13 156,780.0	162,888.0	262,757.0	149,973.0	98,292.0	129,878.0	61,285.0	31,236.0	-	61,285.0	52,838.0	Personnel Expenses
	'04 19,554.1	21,352.5	41,065.3	31,579.6	23,706.5	23,601.1	13,573.3	5,849.6	2,616.1	12,480.4	-	(Physicians)
	'05 20,368.3	22,024.2	42,626.1	24,746.7	21,584.5	32,449.5	11,465.1	4,796.8	6,373.3	9,929.8	-	(Physicians)
	'06 31,202.7	26,822.7	49,030.6	30,693.5	25,475.6	21,616.9	15,854.4	5,269.3	21,365.7	-	113,224.2	(Physicians)
	'07 28,658.5	27,257.9	45,102.3	31,132.8	19,558.7	21,342.0	26,929.7	6,326.1	19,619.1	15,672.2	167,327.6	(Physicians)
	'08 70,511.3	40,658.6	55,113.1	41,203.1	29,341.3	32,189.5	45,280.9	9,352.7	37,092.6	23,194.4	2,174,333.9	(Physicians)
	'09 33,784.8	27,190.1	54,631.1	40,714.1	26,078.5	20,714.2	11,767.6	6,590.3	-	18,638.7	97,982.2	(Physicians)
	'10 30,459.2	28,472.6	64,536.5	42,070.4	25,559.1	38,463.6	15,853.2	4,824.7	13,900.3	10,913.7	68,793.2	(Physicians)
	'11 30,538.3	30,612.9	52,564.6	40,577.7	29,622.3	36,840.1	13,201.2	7,749.3	-	17,582.2	62,340.5	(Physicians)
	'12 55,351.8	32,769.2	61,188.2	43,303.7	25,882.0	39,361.2	19,242.7	5,085.9	-	-	60,657.2	(Physicians)
	'13 51,981.2	55,088.9	80,889.5	53,923.9	36,515.2	46,437.1	19,726.6	9,648.4	-	17,852.3	20,180.3	(Physicians)
(간호사급여)	'04 15,153.9	17,819.7	44,340.0	25,382.2	14,730.2	26,411.9	11,462.8	4,982.6	9,229.0	8,839.1	-	(Nurses & Assts)
	'05 14,260.4	18,516.2	45,265.3	22,147.2	15,682.5	31,910.1	9,773.4	4,550.2	9,620.1	8,003.6	-	(Nurses & Assts)
	'06 21,682.2	23,335.0	55,618.0	25,636.1	17,510.1	16,247.0	12,697.8	4,612.4	24,197.2	-	8,710.5	(Nurses & Assts)
	'07 29,454.1	25,526.0	51,980.6	29,882.6	18,625.3	20,897.7	20,170.2	6,589.5	22,161.6	12,732.3	295,470.5	(Nurses & Assts)
	'08 39,548.2	38,832.9	63,558.0	39,279.5	28,723.1	29,039.3	39,126.1	9,420.6	41,046.2	14,625.1	339,248.5	(Nurses & Assts)
	'09 24,185.1	26,609.1	64,416.2	38,038.9	24,093.0	19,814.5	10,101.7	5,131.7	-	7,933.2	16,536.2	(Nurses & Assts)
	'10 22,807.8	25,839.0	72,222.4	37,997.5	22,380.2	31,123.0	12,471.2	5,227.7	12,659.8	6,820.1	6,976.0	(Nurses & Assts)
	'11 27,973.8	28,517.4	61,434.5	37,659.5	25,061.5	28,350.3	11,151.3	7,113.8	-	9,792.8	4,728.1	(Nurses & Assts)
	'12 46,057.4	29,521.0	70,908.9	38,223.8	21,031.7	30,653.1	15,470.0	5,717.8	-	-	45,862.4	(Nurses & Assts)
	'13 45,651.9	48,730.8	83,453.8	44,879.0	24,284.9	31,066.3	11,369.4	4,979.0	-	9,664.9	1,765.9	(Nurses & Assts)
(약사급여)	'04 641.4	757.8	2,146.2	1,080.5	647.3	913.9	453.5	311.0	511.1	301.9	-	(Pharmacists & Assts)
	'05 657.4	720.0	2,306.9	957.5	751.5	887.5	322.0	279.4	370.5	230.8	101.9	(Pharmacists & Assts)
	'06 861.7	927.3	2,015.9	1,081.9	610.4	937.2	547.6	216.7	-	-	476.4	(Pharmacists & Assts)
	'07 893.5	957.8	1,996.4	1,305.4	653.3	817.4	610.6	328.5	-	-	464.6	(Pharmacists & Assts)
	'08 1,444.0	1,509.9	2,926.5	1,813.6	1,064.7	1,636.7	790.2	491.1	-	1,263.2	-	(Pharmacists & Assts)
	'09 922.6	1,096.8	2,786.3	1,603.3	775.5	1,133.8	375.9	295.4	-	185.8	-	(Pharmacists & Assts)
	'10 816.2	953.8	3,191.8	1,560.9	680.3	1,211.2	344.9	228.4	0.2	180.9	-	(Pharmacists & Assts)
	'11 1,102.3	1,128.4	2,602.9	1,525.5	809.6	1,155.5	512.6	321.4	-	543.3	-	(Pharmacists & Assts)
	'12 1,368.7	1,236.4	3,343.3	1,694.9	817.3	1,282.0	460.8	346.3	-	-	644.0	(Pharmacists & Assts)

Continued

단위 : %, 원 (Unit : %, won)

표 2.5.5 의료원가 지표 (민간병원)

Operating Expenses to Patient Revenue & per Adjusted Inpatient Day (Private Hospitals)

단위 : %, 원 (Unit : %, won)

계정구분	전체평균 Total	일반병원 (General I)							특수병원 (Special)				Measure						
		평균 Subtotal	중형병원 (General Hospital)			병원 Hospital	정신병원 Mental	전염성병원 TB & Lep.	한방병원 Oriental	치과병원 Dental									
			상급종합 Tertiary	300병상이상 300 Beds +	160-299병상 160-299Beds						160병상미만 160 Beds -								
(약사급여)																			
'13	1,921.4	2,046.4	3,875.6	1,792.4	676.9	1,149.6	511.1	382.7	-	402.7	-	-	-	-	-	(Pharmacists & Asstis)			
'04	5,198.6	5,420.9	13,998.7	7,463.0	4,209.3	7,952.6	3,634.4	871.7	6,195.2	2,390.4	-	-	-	-	-	(Med. Tech. & Asstis)			
'05	5,049.7	5,260.2	13,952.8	5,422.2	3,891.3	8,565.2	3,872.1	894.6	4,597.4	2,682.7	4,903.1	4,903.1	4,903.1	4,903.1	4,903.1	(Med. Tech. & Asstis)			
'06	6,740.8	6,779.6	14,678.5	7,567.8	5,202.9	6,955.9	3,918.7	774.9	4,040.5	-	26,560.5	26,560.5	26,560.5	26,560.5	26,560.5	(Med. Tech. & Asstis)			
'07	7,225.1	7,133.1	15,192.7	8,362.1	4,910.2	6,310.3	5,520.0	861.1	7,508.6	4,760.6	29,472.2	29,472.2	29,472.2	29,472.2	29,472.2	(Med. Tech. & Asstis)			
'08	14,876.0	10,490.9	19,814.8	12,566.9	8,378.3	9,175.2	6,518.7	1,083.1	13,942.1	3,445.6	427,988.6	427,988.6	427,988.6	427,988.6	427,988.6	(Med. Tech. & Asstis)			
'09	7,967.3	7,767.4	18,594.9	11,391.9	6,353.8	7,740.5	2,602.6	983.4	-	2,329.2	13,506.8	13,506.8	13,506.8	13,506.8	13,506.8	(Med. Tech. & Asstis)			
'10	6,801.2	7,087.8	21,139.8	10,994.9	6,082.8	11,194.1	2,670.3	779.8	3,623.9	1,838.5	8,660.1	8,660.1	8,660.1	8,660.1	8,660.1	(Med. Tech. & Asstis)			
'11	7,753.2	7,759.0	17,374.3	10,139.0	6,320.6	9,835.6	2,962.8	1,314.7	-	2,537.8	17,106.8	17,106.8	17,106.8	17,106.8	17,106.8	(Med. Tech. & Asstis)			
'12	8,623.7	7,979.0	19,327.8	10,398.7	5,791.8	9,506.3	3,643.6	822.2	-	-	19,562.0	19,562.0	19,562.0	19,562.0	19,562.0	(Med. Tech. & Asstis)			
'13	14,170.7	14,983.8	25,082.3	13,624.0	8,089.6	10,668.5	4,602.1	1,446.8	-	3,796.4	11,680.8	11,680.8	11,680.8	11,680.8	11,680.8	(Med. Tech. & Asstis)			
'04	8,057.0	8,367.2	16,014.9	9,426.8	7,329.3	13,670.1	7,023.6	4,103.1	5,210.4	7,079.2	-	-	-	-	-	(Clerks & Engineers)			
'05	8,321.3	8,882.4	16,721.8	11,973.8	7,573.9	16,213.0	6,225.4	3,589.0	3,135.5	5,790.6	67,975.2	67,975.2	67,975.2	67,975.2	67,975.2	(Clerks & Engineers)			
'06	9,221.9	8,975.0	15,439.4	9,485.6	6,583.2	7,574.4	7,591.2	3,515.7	3,669.7	-	-	-	-	-	-	(Clerks & Engineers)			
'07	10,615.6	10,596.9	20,734.9	10,159.9	7,490.9	8,827.3	10,893.4	5,057.1	9,625.4	9,190.6	24,818.8	24,818.8	24,818.8	24,818.8	24,818.8	(Clerks & Engineers)			
'08	24,477.9	20,540.6	19,484.4	15,051.5	11,178.2	11,519.4	36,092.0	4,791.9	17,187.5	9,906.8	362,756.1	362,756.1	362,756.1	362,756.1	362,756.1	(Clerks & Engineers)			
'09	10,895.2	9,385.0	18,342.4	12,791.6	9,107.7	7,968.5	4,775.2	3,141.2	-	7,828.6	25,902.0	25,902.0	25,902.0	25,902.0	25,902.0	(Clerks & Engineers)			
'10	10,050.0	9,482.3	19,179.2	12,205.2	8,388.2	12,228.0	6,741.5	4,546.0	5,251.1	5,297.3	18,770.0	18,770.0	18,770.0	18,770.0	18,770.0	(Clerks & Engineers)			
'11	9,478.3	9,575.0	16,220.2	11,419.0	9,130.2	11,871.8	5,475.8	3,985.8	-	7,677.6	9,517.4	9,517.4	9,517.4	9,517.4	9,517.4	(Clerks & Engineers)			
'12	14,979.4	9,539.0	18,155.1	11,916.1	7,568.5	11,675.5	6,205.8	2,147.5	-	-	14,717.3	14,717.3	14,717.3	14,717.3	14,717.3	(Clerks & Engineers)			
'13	14,663.6	15,437.4	22,620.1	14,740.2	10,417.1	14,088.8	6,824.6	4,197.7	-	9,236.4	8,102.9	8,102.9	8,102.9	8,102.9	8,102.9	(Clerks & Engineers)			
'04	5,698.1	5,538.8	12,465.3	6,601.0	4,078.9	11,624.1	4,333.9	5,739.4	11,581.0	5,650.7	-	-	-	-	-	(Others)			
'05	6,745.2	6,177.9	23,560.6	6,513.4	3,166.3	12,410.5	3,408.9	3,295.1	3,508.5	3,436.2	-	-	-	-	-	(Others)			
'06	11,828.9	12,308.2	31,425.1	15,807.2	8,982.2	4,657.1	4,523.2	2,175.5	22,776.4	-	-	-	-	-	-	(Others)			
'07	14,268.6	15,094.9	16,325.5	13,308.0	9,984.2	13,710.7	22,107.6	3,902.3	21,560.0	6,381.4	11,797.6	11,797.6	11,797.6	11,797.6	11,797.6	(Others)			
'08	13,737.3	10,003.6	17,168.7	7,493.8	4,451.6	6,434.0	15,376.2	10,949.0	42,822.8	9,988.3	236,710.0	236,710.0	236,710.0	236,710.0	236,710.0	(Others)			
'09	7,801.9	6,269.7	14,493.1	5,362.3	4,093.3	1,557.9	6,968.8	5,577.2	-	7,095.0	20,351.6	20,351.6	20,351.6	20,351.6	20,351.6	(Others)			
'10	11,981.0	8,781.8	16,578.7	6,700.2	5,045.2	6,984.4	10,440.7	4,648.0	15,683.5	20,653.6	34,590.7	34,590.7	34,590.7	34,590.7	34,590.7	(Others)			
'11	5,672.9	5,757.5	13,370.1	6,200.9	4,194.4	4,230.1	4,234.6	2,085.7	-	12,572.3	37.4	37.4	37.4	37.4	37.4	(Others)			
'12	5,133.6	4,358.4	13,626.4	4,815.7	2,257.6	3,011.6	3,407.5	1,482.5	-	-	2,645.3	2,645.3	2,645.3	2,645.3	2,645.3	(Others)			
'13	7,949.6	8,363.5	17,694.1	5,638.7	3,275.4	2,243.6	2,850.9	1,181.6	-	9,915.4	4,694.0	4,694.0	4,694.0	4,694.0	4,694.0	(Others)			
'04	2,842.2	3,377.5	3,947.5	5,146.3	3,549.2	5,590.2	2,429.4	1,176.4	1,099.3	1,356.9	-	-	-	-	-	Retirement Allowances			
'05	4,268.8	3,468.5	7,326.9	5,495.5	2,505.2	4,693.3	1,554.8	1,102.0	2,295.6	1,442.8	2,736.0	2,736.0	2,736.0	2,736.0	2,736.0	Retirement Allowances			

Continued



표 2.5.5 의료원가지표 (민간병원)  
Operating Expenses to Patient Revenue & per Adjusted Inpatient Day (Private Hospitals)

단위 : %, 원 (Unit : %, won)

계정과목	전체평균 Total	일반병원(General)						특수병원(Special)				Measure	
		평균 Subtotal		중합병원(General Hospital)		병 원 Hospital	정신병원 Mental	진염성병원 TB & Lep.	한방병원 Oriental	치과병원 Dental			
		상급종합 Tertiary	300병상이상 300 Beds +	160-299병상 160-299Beds	160병상미만 160 Beds -								
퇴직급여	4,476.6	4,540.2	6,749.0	5,641.0	5,482.8	3,307.9	2,227.7	853.8	1,612.3	-	-	-	Retirement Allowances
	6,933.7	7,433.4	23,688.1	10,323.0	3,003.0	4,158.5	3,943.7	1,551.8	6,870.4	440.9	8,192.9	8,192.9	Retirement Allowances
	8,527.0	7,388.7	8,267.7	8,957.0	5,258.6	5,650.3	7,376.2	1,309.5	20,783.4	1,507.7	136,565.5	136,565.5	Retirement Allowances
	6,322.8	6,116.9	11,403.1	8,908.1	6,488.5	7,022.6	2,011.6	1,251.5	-	1,177.4	11,116.7	11,116.7	Retirement Allowances
	4,396.6	4,475.9	7,157.4	7,408.5	4,357.1	5,644.2	2,596.3	1,159.9	6,306.2	717.5	6,633.2	6,633.2	Retirement Allowances
	5,579.2	5,660.8	10,937.5	7,155.5	5,926.4	5,767.8	2,049.2	3,001.8	-	1,134.2	4,424.3	4,424.3	Retirement Allowances
	10,434.1	6,474.6	12,969.9	9,888.3	4,453.9	8,829.0	2,617.2	513.8	-	-	11,004.9	11,004.9	Retirement Allowances
	9,789.0	10,205.0	17,346.0	9,038.0	5,844.0	8,478.0	3,323.0	1,514.0	-	1,426.0	3,029.0	3,029.0	Retirement Allowances
조경원자(인명 재료비)	34,478.0	41,288.1	104,891.2	57,841.9	36,203.0	48,948.1	26,644.6	11,945.9	14,174.0	10,015.6	-	-	Material Costs
	42,209.8	43,181.5	115,269.9	53,504.8	35,173.4	43,125.5	22,915.1	10,342.8	22,839.4	8,951.1	68,005.9	68,005.9	Material Costs
	52,424.6	53,243.9	117,353.9	63,090.1	43,098.3	33,447.6	27,436.9	10,088.9	28,950.0	-	60,888.8	60,888.8	Material Costs
	71,206.7	67,217.8	140,672.6	74,583.8	45,657.5	42,405.0	62,065.7	12,121.2	271,525.9	14,317.6	471,866.1	471,866.1	Material Costs
	80,593.1	72,782.4	148,393.1	80,970.0	53,697.8	45,790.8	58,816.8	16,287.9	508,543.3	15,025.2	919,435.2	919,435.2	Material Costs
	54,239.0	57,981.7	156,197.5	82,024.4	44,044.6	42,163.8	22,582.6	9,819.2	-	11,953.2	52,596.1	52,596.1	Material Costs
	51,522.3	54,988.6	173,036.0	80,911.5	42,740.3	55,452.9	26,096.5	10,100.7	152,893.2	12,585.5	49,252.9	49,252.9	Material Costs
	64,811.3	66,140.4	159,942.5	86,252.3	44,983.5	53,216.9	33,232.7	9,467.5	-	13,181.3	23,798.6	23,798.6	Material Costs
	114,202.6	65,871.2	180,174.9	86,824.8	42,281.1	56,471.5	31,946.5	14,114.3	-	-	128,900.0	128,900.0	Material Costs
	106,147.0	111,013.0	204,574.0	97,735.0	49,788.0	60,181.0	25,598.0	11,854.0	-	18,412.0	14,858.0	14,858.0	Material Costs
약품비	17,576.3	21,669.9	57,751.3	30,742.2	19,159.1	29,357.2	13,239.7	5,462.1	8,755.2	5,207.9	-	-	Drugs
	20,074.6	22,721.0	64,193.9	27,604.2	20,004.8	20,642.8	10,859.8	4,815.2	11,951.4	4,753.2	3,860.3	3,860.3	Drugs
	23,986.7	27,284.4	66,132.0	32,816.6	19,131.3	10,015.3	14,012.5	4,279.1	22,554.4	-	6,661.4	6,661.4	Drugs
	33,845.7	36,891.6	76,200.8	38,132.1	25,529.7	17,922.9	37,974.7	6,482.1	44,735.9	5,940.3	4,215.0	4,215.0	Drugs
	33,766.3	36,813.8	78,761.4	41,932.0	25,488.5	24,044.4	28,429.1	7,131.3	87,406.0	8,138.8	25,822.1	25,822.1	Drugs
	25,235.9	29,727.1	81,819.1	41,317.0	21,472.2	27,067.4	10,450.0	4,796.2	-	5,966.5	3,038.5	3,038.5	Drugs
	22,980.3	26,707.0	86,550.1	39,582.8	20,236.1	26,987.3	11,883.7	4,899.8	24,210.9	5,882.5	1,052.3	1,052.3	Drugs
	30,687.9	31,452.0	77,930.9	41,647.8	20,451.2	25,741.1	16,223.4	5,660.4	-	6,662.6	1,277.0	1,277.0	Drugs
	35,570.5	30,982.7	89,677.5	39,003.8	20,644.2	27,331.1	13,708.8	5,650.0	-	-	20,480.1	20,480.1	Drugs
	51,045.0	53,473.0	104,423.0	44,234.0	22,288.0	23,466.0	11,239.0	5,508.0	-	-	1,081.0	1,081.0	Drugs
진료재료비	8,862.0	10,639.5	30,619.2	18,781.6	8,017.8	13,771.9	4,910.8	683.2	1,757.8	1,956.8	-	-	Medical Supplies
	17,815.2	16,017.4	46,284.4	22,046.4	10,178.9	20,080.5	7,378.6	794.7	2,249.4	1,926.2	-	-	Medical Supplies
	18,153.1	19,324.8	45,399.5	25,023.1	16,126.4	13,464.8	7,848.3	775.0	2,937.0	-	52,739.5	52,739.5	Medical Supplies
	30,330.1	22,966.5	60,730.9	30,321.4	11,353.1	9,630.3	17,376.1	509.6	207,420.6	4,673.7	467,651.1	467,651.1	Medical Supplies
	40,113.6	27,171.0	65,330.6	33,811.8	17,757.5	15,743.5	14,069.2	1,259.9	386,300.4	3,583.9	893,613.1	893,613.1	Medical Supplies

Continued

표 2.5.5 의료원가지표 (민간병원)  
Operating Expenses to Patient Revenue & per Adjusted Inpatient Day (Private Hospitals)

단위 : %, 원 (Unit : %, won)

계정과목	진체평균 Total	일반병원 (General)						특수병원 (Special)						Measure
		평균 Subtotal		중합병원 (General Hospital)		병원 Hospital	정신병원 Mental	진료성병원 TB & Lepr.		한방병원 Oriental	치과병원 Dental			
		상급종합 Tertiary	300병상 이상 300 Beds +	160-299병상 160-299Beds	160병상 미만 160 Beds -									
진료재료비	23,584.5	22,567.5	69,929.5	34,878.0	14,665.1	5,659.9	8,499.7	362.4	-	2,940.1	45,406.2	Medical Supplies		
	21,924.2	20,919.9	75,414.6	33,443.6	14,456.9	17,699.7	7,952.9	450.7	117,512.0	2,904.6	48,200.6	Medical Supplies		
	24,613.0	24,988.9	69,990.0	39,690.2	13,981.9	19,637.8	5,949.1	181.4	-	3,146.2	22,521.6	Medical Supplies		
	43,527.8	24,180.5	77,191.2	38,166.4	10,575.2	20,466.9	6,567.4	506.3	-	-	51,148.2	Medical Supplies		
	46,009.0	48,287.0	93,779.0	44,093.0	14,956.0	25,097.0	4,696.0	143.0	-	3,925.0	8,216.0	Medical Supplies		
급식재료비	3,266.3	3,301.7	4,450.3	3,623.2	3,369.8	3,137.5	3,035.0	5,362.9	3,452.2	2,117.3	-	Foods		
	3,193.8	3,197.9	4,090.7	2,607.7	3,616.3	2,402.1	3,244.6	4,639.6	3,916.8	1,975.7	-	Foods		
	3,505.5	3,611.7	3,710.2	3,584.5	3,287.2	2,252.8	3,931.6	4,988.6	7,974.7	-	-	Foods		
	3,884.5	3,924.8	3,356.4	3,355.8	4,458.0	2,323.0	4,733.9	4,730.4	7,069.5	3,609.9	-	Foods		
	8,256.3	8,451.2	4,079.2	4,941.3	5,973.3	3,751.8	15,980.7	7,907.5	13,348.4	4,781.6	-	Foods		
	2,989.7	3,291.4	3,558.4	3,570.1	3,679.7	3,136.2	2,861.7	4,471.6	-	2,304.5	312.4	Foods		
	3,165.8	3,300.7	3,926.2	3,555.6	3,157.4	4,103.5	3,121.1	4,421.7	4,807.0	3,124.1	-	Foods		
	3,593.7	3,642.8	3,608.4	3,662.3	3,306.7	2,065.5	4,294.5	4,225.7	-	3,403.4	-	Foods		
	3,377.4	3,642.4	3,976.8	4,109.9	3,117.9	2,651.8	4,230.1	7,330.4	-	-	98.0	Foods		
	3,919.0	3,914.0	3,260.0	4,206.0	3,915.0	3,567.0	4,714.0	5,417.0	-	4,627.0	60.0	Foods		
의료소품비	4,773.3	5,656.9	11,670.3	4,694.8	5,656.3	2,881.4	5,459.1	437.7	208.7	733.7	-	Medical Expendables		
	5,126.1	6,245.2	12,701.0	4,246.5	5,373.4	-	5,432.0	503.4	721.9	1,025.9	781.1	Medical Expendables		
	5,829.3	6,043.0	2,112.2	1,665.8	4,553.4	2,714.7	5,644.5	446.1	-	-	1,487.8	Medical Expendables		
	3,136.5	3,434.9	384.4	2,774.4	4,316.8	12,528.8	1,960.9	399.1	12,598.9	93.6	-	Medical Expendables		
	13,194.3	13,988.7	2,461.7	11,350.9	21,771.2	9,751.1	13,422.7	860.8	21,488.4	497.6	-	Medical Expendables		
	2,419.0	2,395.7	890.5	2,259.3	4,227.7	6,101.4	781.2	189.0	-	742.0	3,638.9	Medical Expendables		
	3,452.0	4,061.0	5,145.2	4,349.6	4,890.0	6,662.5	3,138.8	328.5	6,363.3	654.3	-	Medical Expendables		
	1,497.3	1,540.3	4,811.9	1,241.8	2,785.1	1,874.8	1,263.9	-	-	631.3	-	Medical Expendables		
	2,460.1	1,378.4	4,789.1	1,138.4	1,629.6	1,843.1	1,157.4	31.5	-	-	9,347.7	Medical Expendables		
	4,636.0	4,803.0	2,858.0	4,835.0	7,320.0	7,059.0	4,696.0	785.0	-	292.0	3,799.0	Medical Expendables		
조정환자1인당 관리비	32,554.6	35,165.6	50,727.6	44,093.5	30,702.6	38,661.9	30,556.7	10,862.2	30,551.2	19,139.8	-	Administrative Expenses		
	36,723.6	36,576.9	46,414.7	45,332.9	29,847.1	37,132.3	24,756.5	8,919.5	31,714.3	19,674.4	59,948.1	Administrative Expenses		
	43,581.1	42,906.3	67,676.0	45,447.8	42,016.6	25,191.8	33,410.7	7,215.5	49,915.7	-	75,010.4	Administrative Expenses		
	52,665.1	48,845.9	82,562.4	52,160.1	35,225.1	38,985.1	50,416.2	10,355.5	47,241.2	25,785.0	373,766.7	Administrative Expenses		
	77,022.9	64,044.3	85,956.8	59,689.4	44,634.6	40,770.8	78,235.8	19,190.0	65,038.3	28,382.8	1,252,478.5	Administrative Expenses		
	49,223.8	45,819.3	94,210.1	58,653.6	38,662.2	34,547.2	29,099.5	14,217.4	-	31,358.4	91,883.6	Administrative Expenses		
	40,503.4	47,744.9	102,589.9	58,157.6	38,434.5	56,806.7	36,583.7	11,394.7	25,823.8	49,861.1	69,247.1	Administrative Expenses		
	55,093.5	55,199.8	95,507.8	63,976.0	46,243.3	62,468.6	37,834.0	11,158.0	-	36,534.1	26,280.8	Administrative Expenses		

Continued

표 2.5.5 의료원가지표 (민간병원)  
Operating Expenses to Patient Revenue & per Adjusted Inpatient Day (Private Hospitals)

계정과목	전체평균 Total	일반병원 (General I)						특수병원 (Special)				Measure
		평균 Subtotal		중환자실 (General Hospital)		병 원 Hospital	정신병원 Mental	진료성병원 TB & Lep.	한방병원 Oriental	치과병원 Dental		
		상급종합 Tertiary	300병상 이상 300 Beds +	160-299병상 160-299Beds	160병상 미만 160 Beds -							
조정환자인당 관리비	'12 56,024.4	107,783.2	65,051.1	38,004.0	64,323.2	46,708.1	15,200.4	-	-	24,782.4	Administrative Expenses	
	'13 77,825.0	80,876.0	73,876.0	46,929.0	64,921.0	32,907.0	12,781.0	-	28,797.0	32,863.0	Administrative Expenses	
복리후생비	'04 4,067.0	4,487.9	5,962.5	4,420.0	6,798.5	3,649.3	1,343.6	8,707.0	2,311.3	-	Fringe Benefits	
	'05 4,826.1	5,217.3	5,956.1	4,138.3	5,049.4	2,620.5	1,546.3	8,833.3	1,988.3	3,968.1	Fringe Benefits	
	'06 5,211.6	5,057.2	6,903.2	6,093.6	4,865.4	3,617.3	1,361.7	6,826.2	-	9,779.8	Fringe Benefits	
	'07 7,070.5	6,435.1	9,441.5	7,228.7	5,082.8	6,422.2	1,564.9	6,847.1	3,478.7	55,457.3	Fringe Benefits	
	'08 10,182.0	8,484.4	10,039.6	9,525.0	6,951.1	8,421.0	2,079.1	13,395.2	3,730.2	163,798.7	Fringe Benefits	
	'09 6,472.7	5,881.8	10,671.8	8,114.4	5,986.1	3,572.1	1,949.3	-	4,325.5	13,085.3	Fringe Benefits	
	'10 6,373.5	6,258.2	12,466.6	8,490.3	5,809.4	4,066.7	1,979.3	3,906.7	3,620.3	9,802.1	Fringe Benefits	
	'11 7,327.5	7,441.8	11,175.9	9,174.6	6,209.7	9,146.4	5,385.3	2,940.4	-	3,882.0	Fringe Benefits	
	'12 8,342.4	7,764.3	13,382.9	10,163.4	5,523.7	10,610.3	1,941.2	-	-	3,525.0	Fringe Benefits	
	'13 11,403.0	11,846.0	18,272.0	11,420.0	7,251.0	4,198.0	2,276.0	-	3,135.0	4,594.0	Fringe Benefits	
전기수료	'04 3,037.3	3,238.3	4,974.2	3,882.1	2,873.8	4,341.5	2,809.7	1,713.2	3,297.2	2,479.8	Electricity and Water Expenses	
	'05 3,005.2	3,140.8	6,742.8	3,432.5	2,816.9	5,331.5	2,117.2	1,324.4	2,477.3	1,414.9	Electricity and Water Expenses	
	'06 3,454.9	3,585.2	6,082.2	3,775.2	3,093.3	2,809.0	1,366.3	6,621.6	-	1,561.9	Electricity and Water Expenses	
	'07 4,538.8	4,178.6	6,058.4	4,553.0	2,983.9	3,917.8	1,707.3	5,964.6	3,831.3	28,088.6	Electricity and Water Expenses	
	'08 6,549.8	5,862.3	6,746.9	4,957.5	4,407.3	4,379.8	7,671.6	2,665.4	3,936.2	69,292.4	Electricity and Water Expenses	
	'09 3,537.1	3,729.6	7,054.2	4,834.8	3,418.8	3,151.5	2,286.2	1,581.7	-	2,606.8	Electricity and Water Expenses	
	'10 3,641.2	3,733.3	7,735.4	4,829.3	3,301.4	4,940.4	2,586.9	1,505.6	4,233.7	3,285.7	Electricity and Water Expenses	
	'11 4,407.9	4,440.4	7,313.2	5,304.2	3,725.7	3,211.0	1,786.7	-	3,404.6	2,075.2	Electricity and Water Expenses	
	'12 6,988.4	4,678.4	8,684.2	5,965.3	3,491.7	5,467.1	3,369.2	2,295.9	-	6,251.3	Electricity and Water Expenses	
	'13 4,615.0	4,788.0	6,272.0	4,677.0	3,870.0	4,711.0	2,547.0	1,606.0	-	1,026.0	Electricity and Water Expenses	
소모품비	'04 1,318.5	1,428.8	2,086.1	1,560.2	1,087.5	1,289.0	1,397.1	616.4	684.5	-	Stationeries & Expend	
	'05 1,555.6	1,438.4	2,654.8	1,401.6	1,021.4	1,542.7	1,426.9	545.7	870.6	-	Stationeries & Expend	
	'06 1,911.5	1,892.4	2,251.8	1,725.8	1,805.4	2,644.5	1,845.2	415.4	376.2	-	Stationeries & Expend	
	'07 2,340.8	1,964.1	2,519.2	1,692.7	1,508.6	1,809.1	2,545.8	392.1	1,080.8	26,808.3	Stationeries & Expend	
	'08 2,757.1	2,366.3	2,528.6	2,031.1	2,075.6	1,478.8	2,949.9	724.4	1,082.7	39,599.2	Stationeries & Expend	
	'09 2,587.4	1,765.2	2,716.4	1,987.9	1,654.5	1,282.9	1,527.7	791.8	-	1,097.1	Stationeries & Expend	
	'10 1,996.8	1,990.9	3,060.9	1,969.6	1,852.1	2,404.8	1,861.8	804.6	1,492.5	2,378.5	Stationeries & Expend	
	'11 2,462.3	2,492.1	2,849.6	2,113.7	2,762.7	3,219.6	2,358.2	401.2	-	1,224.1	Stationeries & Expend	
	'12 3,009.2	2,340.3	3,184.1	2,131.1	1,985.3	3,530.6	2,794.2	866.0	-	1,323.5	Stationeries & Expend	
	'13 2,451.0	2,529.0	3,189.0	2,355.0	2,347.0	2,498.0	1,659.0	633.0	-	961.0	Stationeries & Expend	
감가상각비	'04 8,094.8	9,122.8	16,235.7	12,283.0	8,684.0	7,366.6	7,034.9	2,155.3	2,474.7	3,732.6	Depreciation	

단위 : %, 원 (Unit : %, won)

Continued

표 2.5.5 의료원가지표 (민간병원)

Operating Expenses to Patient Revenue & per Adjusted Inpatient Day (Private Hospitals)

단위 : %, 원 (Unit : %, won)

계정과목	전체평균 Total	일반병원 (General)						특수병원 (Special)				Measure
		평균 Subtotal		중합병원 (General Hospital)		병 원 Hospital	정신병원 Mental	진염성병원 TB & Lepr.	환방병원 Or dental	치과병원 Dental		
		상급종합 Tertiary	300병상 이상 300 Beds +	160-299병상 160-299Beds	160병상 미만 160 Beds -							
감가상각비	'05 8,425.3	8,972.4	16,500.3	12,832.5	7,241.2	7,339.1	6,104.5	1,501.5	6,538.9	3,143.9	7,402.5	Depreciation
	'06 10,218.4	10,043.6	19,572.3	11,384.4	7,991.2	4,114.6	7,103.0	-	6,794.3	-	8,930.3	Depreciation
	'07 13,363.3	11,933.9	19,656.4	14,387.8	8,090.0	9,182.5	11,656.2	1,898.3	20,285.9	5,435.4	119,343.5	Depreciation
	'08 18,679.6	14,848.5	22,955.0	14,770.0	9,787.3	9,067.2	16,767.9	1,196.7	35,776.9	4,796.5	332,436.7	Depreciation
	'09 10,815.4	10,797.0	25,063.3	15,239.8	8,510.7	9,971.2	4,676.2	1,315.5	-	5,148.3	15,758.3	Depreciation
	'10 11,009.0	11,045.6	25,999.6	14,292.4	8,651.4	13,859.8	7,656.8	1,272.3	9,255.4	5,840.8	15,987.4	Depreciation
	'11 12,968.3	13,167.8	24,710.3	16,760.7	11,047.9	14,814.4	7,344.0	1,280.3	-	5,261.9	5,012.9	Depreciation
	'12 24,034.2	12,147.9	26,336.2	15,408.9	8,528.7	13,144.5	8,132.4	1,986.4	-	-	3,010.9	Depreciation
	'13 16,654.0	17,371.0	28,526.0	17,192.0	10,786.0	11,846.0	5,563.0	1,364.0	-	6,045.0	5,606.0	Depreciation
수선유지비	'04 1,489.3	1,574.2	4,378.5	2,640.2	1,300.9	2,670.2	755.2	621.3	3,652.1	778.8	-	Repair
	'05 1,503.3	1,659.4	4,963.6	2,711.8	1,258.6	2,761.7	747.6	575.0	2,164.0	626.8	649.6	Repair
	'06 2,062.1	2,152.6	6,126.6	2,431.3	1,436.5	2,793.3	909.8	340.5	2,204.5	-	-	Repair
	'07 2,562.3	2,696.1	5,693.0	3,215.8	1,720.2	1,970.0	2,303.5	591.0	4,364.8	824.5	3,680.1	Repair
	'08 3,649.4	3,322.2	5,890.9	3,425.4	1,942.3	2,211.1	3,558.8	756.2	3,421.5	1,270.3	40,820.9	Repair
	'09 2,183.4	2,251.3	6,427.1	3,503.7	1,397.9	1,022.0	913.6	326.8	-	1,657.3	2,412.9	Repair
	'10 2,158.5	2,293.2	7,185.8	3,529.6	1,556.1	2,644.6	1,100.3	287.6	1,038.3	1,076.1	1,931.2	Repair
	'11 2,654.0	2,707.8	6,655.6	3,903.1	1,633.8	1,948.7	1,289.6	261.2	-	1,334.6	1,319.5	Repair
	'12 3,490.6	2,599.3	7,377.1	3,742.4	1,316.4	2,840.1	1,171.6	408.9	-	-	2,823.7	Repair
	'13 4,234.0	4,433.0	8,159.0	4,176.0	1,482.0	2,648.0	961.0	179.0	-	941.0	850.0	Repair
지금암차료	'04 1,065.6	987.2	1,106.6	1,197.0	886.1	411.5	940.3	139.2	255.2	1,089.3	-	Rent
	'05 983.5	997.7	2,289.1	1,730.2	842.2	417.3	1,083.0	267.0	230.1	1,508.7	1,253.3	Rent
	'06 1,617.8	1,408.1	2,860.2	1,300.6	1,006.4	487.4	1,287.4	174.3	-	-	1,532.3	Rent
	'07 1,286.2	1,365.7	3,289.1	864.8	922.3	701.9	1,717.5	176.1	-	578.3	1,469.7	Rent
	'08 5,756.3	5,781.2	3,450.2	1,999.1	1,466.7	1,138.6	15,526.9	8,074.0	-	3,474.1	969.3	Rent
	'09 2,023.6	1,562.0	3,008.7	1,661.2	973.4	612.9	1,667.2	649.9	-	1,503.5	6,168.6	Rent
	'10 2,103.1	1,869.6	3,060.9	1,719.9	969.8	2,168.8	2,164.4	451.6	1,023.7	2,095.4	4,548.2	Rent
	'11 1,637.3	1,621.2	2,552.1	1,524.1	1,279.8	1,195.5	1,785.2	195.8	-	2,357.6	1,658.6	Rent
	'12 2,120.1	2,170.8	3,008.8	1,881.0	1,307.2	1,706.5	3,722.6	1,025.3	-	-	2,700.5	Rent
	'13 2,449.0	2,449.0	4,053.0	1,854.0	1,751.0	1,441.0	2,348.0	792.0	-	608.0	3,814.0	Rent
외주용역비	'04 3,922.0	4,550.0	7,268.7	7,893.3	3,481.1	4,331.4	3,021.1	537.5	1,849.9	2,243.5	-	Contract Services
	'05 5,277.8	5,584.5	8,699.4	8,285.2	4,224.9	5,545.2	3,798.6	374.3	1,704.5	3,092.3	5,266.1	Contract Services
	'06 7,285.2	6,783.7	11,807.9	7,423.6	7,817.5	1,235.6	4,215.0	591.2	2,963.5	-	7,680.1	Contract Services
	'07 7,052.5	7,252.5	16,607.6	9,030.0	4,639.5	5,754.4	5,211.6	604.4	2,967.2	3,808.1	18,122.0	Contract Services

Continued



표 2.5.6 의료원가지표 (공공병원)  
Operating Expenses to Patient Revenue & per Adjusted Inpatient Day (Public Hospitals)

단위 : %, 원 (Unit : %, won)

계정과목	전체평균 Total	일반병원 (General)							특수병원 (Special)					Measure
		평균 Subtotal		중환자실 300 Beds +		160-299병상 160-299Beds		160병상미만 160 Beds -	병원 Hospital	정신병원 Mental	진염성병원 TB & Lepr.	한방병원 Oriental	치과병원 Dental	
		상급종합 Tertiary	300병상이상 300 Beds +	160-299병상 160-299Beds	160병상미만 160 Beds -									
의료수의 대 원가 비율	107.5	107.7	105.0	115.2	97.2	112.9	113.7	99.0	-	-	-	-	-	Op. Exp. to Pt. Revenue
	96.1	100.1	99.5	101.1	100.0	105.1	93.3	98.2	-	103.6	-	82.6	82.6	Op. Exp. to Pt. Revenue
	96.7	96.6	95.2	97.3	96.5	101.8	94.9	120.6	-	93.2	-	82.0	82.0	Op. Exp. to Pt. Revenue
	111.0	110.2	103.8	110.2	110.0	117.8	120.9	188.1	-	196.8	-	-	-	Op. Exp. to Pt. Revenue
	102.5	103.3	104.6	100.4	97.0	117.1	119.3	143.7	-	149.9	-	96.5	96.5	Op. Exp. to Pt. Revenue
	102.9	103.8	97.0	106.4	102.6	119.0	116.1	122.1	-	120.3	-	92.4	92.4	Op. Exp. to Pt. Revenue
	113.1	113.0	97.8	105.6	114.4	128.1	109.7	118.6	-	102.3	-	101.4	101.4	Op. Exp. to Pt. Revenue
	114.6	113.9	103.5	110.1	125.9	129.9	148.8	-	111.8	-	-	-	-	Op. Exp. to Pt. Revenue
	108.8	108.8	106.0	109.6	122.3	124.2	129.3	100.6	-	273.4	-	162.5	162.5	Op. Exp. to Pt. Revenue
인건비 비율	51.7	51.8	45.3	55.9	48.5	68.0	56.2	47.1	-	-	-	-	-	Personnel Expenses
	44.9	44.5	44.3	43.4	46.4	59.3	38.1	48.0	-	61.8	-	44.6	44.6	Personnel Expenses
	46.5	46.4	45.6	47.6	44.4	55.5	41.1	65.5	-	22.4	-	45.5	45.5	Personnel Expenses
	49.8	49.1	44.8	48.3	51.1	51.4	60.4	98.6	-	110.1	-	-	-	Personnel Expenses
	47.3	47.6	45.8	43.0	47.8	62.1	60.5	82.7	-	71.9	-	45.2	45.2	Personnel Expenses
	44.3	43.9	40.9	39.8	47.0	59.3	62.3	63.0	-	79.4	-	44.2	44.2	Personnel Expenses
	45.3	45.3	37.2	42.9	52.6	73.0	48.5	69.4	-	35.3	-	42.9	42.9	Personnel Expenses
	50.0	50.0	42.5	43.9	64.2	74.1	67.0	-	-	57.4	-	-	-	Personnel Expenses
	51.7	51.4	43.6	43.5	67.5	73.6	79.2	-	136.8	-	69.2	-	-	Personnel Expenses
	46.4	46.3	44.8	43.7	67.5	70.1	71.2	96.0	-	69.1	-	54.0	54.0	Personnel Expenses
재료비 비율	29.0	29.0	32.4	25.9	27.3	25.5	29.2	28.1	-	-	-	-	-	Material Costs
	26.2	29.8	32.2	29.4	28.7	24.6	25.6	26.1	-	24.2	-	16.2	16.2	Material Costs
	28.4	28.4	32.0	29.1	24.7	23.6	23.9	23.5	-	59.3	-	17.9	17.9	Material Costs
	30.0	30.1	34.1	30.7	28.6	24.7	25.5	24.1	-	19.2	-	-	-	Material Costs
	27.8	29.7	36.4	27.9	27.4	27.1	22.1	27.1	-	22.0	-	17.1	17.1	Material Costs
	27.7	29.2	31.8	29.3	25.9	34.4	19.8	20.3	-	28.6	-	15.4	15.4	Material Costs
	29.3	30.2	34.3	30.6	27.0	24.6	26.4	23.2	-	21.9	-	17.8	17.8	Material Costs
	29.4	29.5	33.7	29.1	27.6	24.9	20.5	-	-	23.6	-	-	-	Material Costs
	28.1	28.2	32.8	28.3	24.1	25.0	17.3	-	30.4	-	13.9	-	-	Material Costs
	30.4	30.6	33.7	27.9	24.0	23.1	16.6	16.0	-	11.7	-	15.9	15.9	Material Costs
관리비 비율	24.9	24.9	23.2	31.9	20.5	19.3	28.2	23.7	-	-	-	-	-	Administrative Exp.
	25.0	25.8	23.0	28.2	24.9	21.2	29.6	24.2	-	27.8	-	21.8	21.8	Administrative Exp.
	21.9	21.8	17.6	20.6	27.4	22.7	29.9	31.6	-	11.4	-	18.6	18.6	Administrative Exp.

Continued

표 2.5.6 의료원가지표 (공공병원)  
Operating Expenses to Patient Revenue & per Adjusted Inpatient Day (Public Hospitals)

단위 : %, 원 (Unit : %, won)

계정과목	전체평균 Total	일반병원 (General)						특수병원 (Special)				Measure
		평균 Subtotal		중합병원 (General Hospital)		병 원 Hospital	정신병원 Mental	진염성병원 TB & Lepr.	환방법원 Oriental	치과병원 Dental		
		상급종합 Tertiary	300병상이상 300 Beds +	160-299병상 160-299Beds	160병상미만 160 Beds -							
관리비 비율	'07 31.2	30.9	24.8	31.2	30.3	41.6	35.0	45.4	67.5	-	-	Administrative Exp.
	'08 27.4	26.0	22.4	29.5	21.9	27.9	36.8	33.9	44.9	-	-	Administrative Exp.
	'09 30.9	30.6	24.2	37.3	29.8	25.3	34.0	38.8	12.3	-	-	Administrative Exp.
	'10 32.0	31.4	26.3	32.2	34.8	30.5	34.9	26.0	45.1	-	-	Administrative Exp.
	'11 33.3	33.3	26.3	38.5	28.2	36.1	36.6	-	30.8	-	-	Administrative Exp.
	'12 31.4	30.9	26.7	30.9	33.5	31.3	52.4	-	106.2	79.4	-	Administrative Exp.
	'13 28.1	27.9	27.0	28.4	30.3	31.1	39.9	28.5	54.9	35.6	-	Administrative Exp.
기타 비율	'04 2.0	2.0	4.1	1.5	0.9	0.1	0.2	-	-	-	-	Other Expenses
	'05 -	-	-	-	-	-	-	-	-	-	-	Other Expenses
	'06 -	-	-	-	-	-	-	-	-	-	-	Other Expenses
	'07 -	-	-	-	-	-	-	-	-	-	-	Other Expenses
	'08 -	-	-	-	-	-	-	-	-	-	-	Other Expenses
	'09 -	-	-	-	-	-	-	-	-	-	-	Other Expenses
	'10 -	-	-	-	-	-	-	-	-	-	-	Other Expenses
	'11 -	-	-	-	-	-	-	-	-	-	-	Other Expenses
	'12 -	-	-	-	-	-	-	-	-	-	-	Other Expenses
	'13 -	-	-	-	-	-	-	-	-	-	-	Other Expenses
조정항자 1인당 원가	'04 120,769.7	131,553.3	282,813.0	180,473.1	121,313.1	159,074.1	90,633.6	48,607.2	-	-	-	Oper. Exp. per Adj. Pt. Day
	'05 156,848.3	145,915.9	361,456.5	162,622.4	117,271.5	210,460.9	102,511.0	46,860.0	-	-	-	Oper. Exp. per Adj. Pt. Day
	'06 168,846.2	199,275.4	383,215.9	155,245.8	103,138.2	108,844.5	168,430.5	47,750.2	-	-	-	Oper. Exp. per Adj. Pt. Day
	'07 219,212.4	198,984.1	406,126.9	232,887.0	128,068.1	142,625.2	183,134.4	56,929.5	771,231.9	-	-	Oper. Exp. per Adj. Pt. Day
	'08 219,862.5	218,462.9	400,101.5	256,201.6	167,945.5	176,445.1	139,062.1	33,975.7	82,896.3	-	-	Oper. Exp. per Adj. Pt. Day
	'09 241,082.9	211,885.7	482,449.0	252,173.9	130,428.1	303,739.5	155,686.0	56,793.5	-	-	-	Oper. Exp. per Adj. Pt. Day
	'10 180,457.6	171,207.8	484,595.8	217,582.7	142,971.8	203,134.5	158,728.2	49,136.1	204,824.8	-	-	Oper. Exp. per Adj. Pt. Day
	'11 221,151.5	221,151.9	461,508.3	269,481.0	179,839.2	220,995.9	133,532.7	-	98,065.9	-	-	Oper. Exp. per Adj. Pt. Day
	'12 223,160.4	223,148.1	463,813.1	270,443.1	180,634.2	209,584.9	132,498.4	-	-	-	-	Oper. Exp. per Adj. Pt. Day
	'13 388,613.0	369,217.0	601,540.0	296,597.0	188,666.0	218,907.0	100,509.0	48,196.0	-	-	-	Oper. Exp. per Adj. Pt. Day
조정항자 1인당 인건비	'04 73,207.7	79,886.2	155,537.9	68,029.5	64,798.6	76,412.4	54,874.1	16,249.2	-	-	-	Personnel Expenses
	'05 74,898.7	79,901.9	181,488.8	85,710.7	54,667.5	67,394.1	53,328.8	10,580.0	37,669.4	-	-	Personnel Expenses
	'06 96,730.7	102,970.7	171,644.2	87,764.1	52,075.0	61,001.0	38,979.2	21,681.3	8,775.7	-	-	Personnel Expenses
	'07 88,845.9	95,639.0	175,193.0	104,827.3	74,434.0	79,499.0	54,115.2	28,792.9	38,210.6	-	-	Personnel Expenses
	'08 100,600.2	99,757.3	169,493.5	105,751.2	83,987.6	87,927.2	71,419.0	18,502.9	37,605.6	-	-	Personnel Expenses
	'09 94,895.2	90,293.1	134,678.5	106,140.6	65,875.0	75,896.3	49,804.0	29,333.4	62,856.3	-	-	Personnel Expenses

Continued

표 2.5.6 의료원가지표 (공공병원)  
Operating Expenses to Patient Revenue & per Adjusted Inpatient Day (Public Hospitals)

계정과목	전체평균 Total	일반병원(General)						특수병원(Special)				Measure		
		평균 Subtotal		중환자실(General Hospital)		병 원 Hospital	정신병원 Mental	진료성병원 TB & Lepr.	한방병원 Oriental	치과병원 Dental				
		상급종합 Tertiary	300병상 이상 300 Beds +	160-299병상 160-299Beds	160병상 미만 160 Beds -									
조정환자 1인당 인건비	*10	107,538.5	109,574.7	175,920.2	133,734.6	77,349.7	103,542.3	59,579.7	31,386.9	22,276.8	-	168,928.0	Personnel Expenses	
	*11	104,609.9	104,805.4	211,403.2	93,908.4	92,948.3	116,592.0	68,257.4	-	46,764.5	-	-	Personnel Expenses	
	*12	114,565.0	115,882.3	231,552.6	103,538.5	98,482.7	116,561.9	72,195.4	-	59,134.9	-	-	Personnel Expenses	
(의사급여)	*13	157,164.0	157,014.0	254,288.0	118,234.0	104,589.0	123,468.0	55,239.0	26,846.0	-	74,249.0	-	522,166.0	Personnel Expenses
	*04	17,067.3	18,650.5	31,532.0	16,215.9	16,529.3	19,878.1	13,459.1	3,570.3	-	-	-	(Physicians)	
	*05	18,534.5	20,751.1	35,421.2	24,433.1	20,276.6	21,008.0	14,923.4	2,661.4	-	-	-	(Physicians)	
	*06	31,455.9	33,477.0	46,092.4	29,588.3	17,426.5	30,365.1	10,261.4	5,148.4	1,915.4	-	-	(Physicians)	
	*07	19,778.8	21,440.0	31,942.9	24,921.0	17,447.8	17,572.1	14,916.8	5,274.6	3,890.5	-	-	(Physicians)	
	*08	28,883.3	27,914.3	45,584.0	28,471.7	25,246.7	29,951.7	12,319.9	6,361.1	3,618.9	-	-	(Physicians)	
	*09	26,572.6	24,318.0	35,322.5	29,191.3	19,588.3	18,555.9	10,124.1	6,380.9	3,540.0	-	-	(Physicians)	
	*10	28,613.4	29,636.4	49,688.2	37,365.8	21,054.7	30,576.4	5,912.4	8,009.6	2,852.1	-	-	(Physicians)	
	*11	22,565.7	22,641.7	26,751.4	20,747.8	26,124.2	36,844.7	9,408.8	-	3,344.5	-	-	(Physicians)	
	*12	23,498.5	23,860.7	25,764.4	21,021.4	26,756.1	36,144.6	9,879.8	-	6,002.7	-	-	(Physicians)	
(간호사급여)	*13	43,107.1	42,945.5	69,354.2	31,726.0	30,825.4	41,201.0	10,181.3	9,875.4	-	35,751.0	-	191,545.2	(Physicians)
	*04	19,394.0	21,289.7	36,291.0	18,875.3	20,036.3	22,743.1	13,539.0	3,356.1	-	-	-	(Nurses & Assts)	
	*05	20,386.1	22,829.6	37,447.8	22,581.6	16,217.4	20,604.4	13,961.2	3,104.4	3,869.4	-	-	(Nurses & Assts)	
	*06	26,475.9	28,179.1	55,717.0	20,812.9	14,314.1	12,334.3	10,956.9	8,098.7	2,167.2	-	-	(Nurses & Assts)	
	*07	25,502.3	27,282.2	33,974.0	31,281.9	25,800.0	27,288.6	15,350.9	10,099.5	13,405.3	-	-	(Nurses & Assts)	
	*08	31,823.9	32,956.6	50,566.4	33,534.3	27,313.6	30,423.3	30,887.2	6,749.0	20,466.6	-	-	(Nurses & Assts)	
	*09	27,319.5	28,329.3	36,887.7	33,995.6	23,289.4	22,217.9	17,356.2	6,711.2	18,627.5	-	-	(Nurses & Assts)	
	*10	32,888.5	35,509.3	54,396.5	40,290.6	27,849.5	34,708.7	25,419.8	9,051.6	10,740.2	-	-	(Nurses & Assts)	
	*11	26,876.2	26,901.4	39,271.5	24,603.0	30,047.9	34,317.5	14,456.4	-	17,847.1	-	-	(Nurses & Assts)	
	*12	28,679.7	29,042.4	39,870.7	24,335.1	31,163.8	37,155.9	20,345.3	-	25,325.8	-	-	(Nurses & Assts)	
(약사급여)	*13	45,833.0	46,420.0	73,348.7	36,323.6	30,459.9	32,957.2	15,681.7	4,909.3	-	14,811.7	-	30,025.4	(Nurses & Assts)
	*04	1,002.6	1,088.8	2,378.2	960.3	745.4	1,250.1	530.0	271.8	-	-	-	(Pharmacists & Assts)	
	*05	954.3	1,072.7	1,561.5	1,100.5	806.5	1,077.4	520.1	286.3	-	-	-	(Pharmacists & Assts)	
	*06	1,156.2	1,225.0	1,866.6	928.5	900.4	900.4	586.9	488.9	-	-	-	(Pharmacists & Assts)	
	*07	1,308.0	1,388.6	1,817.3	1,390.8	1,330.1	1,677.8	749.0	600.4	1,015.0	-	-	(Pharmacists & Assts)	
	*08	1,636.5	1,679.7	2,375.2	1,738.9	1,223.3	1,075.7	1,804.9	544.2	304.6	-	-	(Pharmacists & Assts)	
	*09	1,460.4	1,478.0	1,930.6	1,760.9	1,163.2	1,188.5	1,047.0	398.1	401.9	-	-	(Pharmacists & Assts)	
	*10	1,738.7	1,886.1	2,720.5	2,142.6	1,536.9	2,200.4	1,111.5	382.3	143.4	-	-	(Pharmacists & Assts)	
	*11	1,468.4	1,468.0	1,818.2	1,304.0	1,688.7	2,387.1	759.2	-	1,357.8	-	-	(Pharmacists & Assts)	
	*12	1,616.0	1,620.2	1,875.7	1,411.1	1,686.5	2,166.9	1,366.0	-	2,047.2	-	-	(Pharmacists & Assts)	

Continued

단위 : %, 원 (Unit : %, won)



표 2.5.6 의료원가지표 (공공병원)  
Operating Expenses to Patient Revenue & per Adjusted Inpatient Day (Public Hospitals)

계정과목	전체평균 Total	일반병원 (General I)						특수병원 (Special)					Measure				
		평균 Subtotal		중환자실 (General Hospital)		병 원 Hospital	정신병원 Mental	진료성병원 TB & Lep.	한방병원 Oriental	치과병원 Dental							
		상급종합 Tertiary	300병상 이상 300 Beds +	160-299병상 160-299Beds	160병상 미만 160 Beds -												
(약사급여)																	
(의료기사급여)																	
(사무기술직급여)																	
(고용, 기타급여)																	
퇴직급여																	

단위 : %, 원 (Unit : %, won)

Continued

표 2.5.6 의료원가지표 (공공병원)

Operating Expenses to Patient Revenue & per Adjusted Inpatient Day (Public Hospitals)

단위 : %, 원 (Unit : %, won)

계정과목	전체평균 Total	일반병원 (General I)						특수병원 (Special)				Measure
		평균 Subtotal		중합병원 (General Hospital)		병 원 Hospital	정신병원 Mental	진염성병원 TB & Lepr.	한방병원 Oriental	치과병원 Dental		
		상급종합 Tertiary	300병상이상 300 Beds +	160-299병상 160-299Beds	160병상미만 160 Beds -							
퇴직급여	'06 5,487.6	5,859.8	6,464.4	5,448.1	3,825.8	4,526.0	1,669.3	924.1	1,040.0	-	1,802.3	Retirement Allowances
	'07 8,052.8	8,862.8	19,015.7	10,611.9	6,264.8	6,255.8	3,082.6	641.5	-	-	-	Retirement Allowances
	'08 9,588.7	9,421.6	18,468.9	9,416.3	6,887.9	9,961.5	4,749.0	1,369.9	2,617.8	-	32,463.0	Retirement Allowances
	'09 9,053.8	8,302.7	16,730.2	7,573.4	4,232.1	11,462.6	3,448.0	1,643.4	27,982.7	-	44,055.8	Retirement Allowances
	'10 8,972.3	8,885.3	17,289.6	11,152.5	5,709.2	5,857.5	4,233.6	2,258.4	2,617.9	-	20,250.7	Retirement Allowances
	'11 10,416.3	10,458.5	25,788.2	10,921.8	7,271.0	7,342.9	3,066.1	-	1,330.8	-	-	Retirement Allowances
	'12 11,158.5	11,441.5	26,795.4	9,663.2	11,136.8	9,881.5	2,278.5	-	-	-	-	Retirement Allowances
	'13 16,044.0	16,043.0	28,793.0	11,050.0	8,995.0	10,553.0	2,881.0	949.0	-	-	58,700.0	Retirement Allowances
조정환자인당 재료비	'04 41,057.9	44,745.5	111,435.3	31,463.6	36,517.6	28,659.6	28,480.9	9,695.0	-	-	-	Material Costs
	'05 45,515.9	48,864.3	131,977.7	58,119.6	33,738.2	27,960.0	25,665.1	5,751.0	6,096.3	-	-	Material Costs
	'06 49,080.9	62,912.8	120,479.8	53,742.3	28,977.8	25,946.7	22,694.7	7,758.0	6,192.9	-	18,802.2	Material Costs
	'07 53,468.0	58,545.9	133,592.5	66,552.0	41,670.7	38,212.6	22,804.7	7,048.8	6,668.0	-	-	Material Costs
	'08 60,418.4	61,535.0	134,260.1	72,059.0	43,038.1	48,944.9	25,419.1	7,802.2	14,294.8	-	106,679.7	Material Costs
	'09 59,443.6	60,135.8	104,617.1	78,214.1	36,283.6	44,041.6	15,838.1	9,446.3	22,674.7	-	142,734.3	Material Costs
	'10 69,657.1	73,072.3	162,083.8	95,279.9	39,651.3	34,940.2	32,514.0	10,501.4	13,820.7	-	70,187.6	Material Costs
	'11 61,562.7	61,765.9	167,989.3	62,229.0	39,968.2	39,169.7	20,841.3	-	10,033.1	-	-	Material Costs
	'12 62,422.8	63,667.1	174,498.1	67,274.8	35,238.4	39,519.2	15,760.2	-	13,154.7	-	-	Material Costs
	'13 102,950.0	103,733.0	191,226.0	75,562.0	37,207.0	40,721.0	12,878.0	7,675.0	-	12,565.0	153,473.0	Material Costs
약품비	'04 21,941.5	24,192.0	57,400.7	17,680.9	20,783.6	16,964.8	14,912.9	2,623.6	-	-	-	Drugs
	'05 24,751.3	28,729.3	72,832.5	31,534.3	19,055.7	13,351.1	17,563.8	1,883.4	2,124.1	-	5,966.4	Drugs
	'06 30,966.8	33,367.7	68,545.4	28,571.2	14,924.3	8,828.0	12,187.5	2,942.2	3,811.4	-	3,405.7	Drugs
	'07 28,540.1	31,314.4	69,157.6	35,779.7	22,086.8	21,140.6	13,367.8	3,174.1	2,120.1	-	-	Drugs
	'08 30,268.6	31,518.1	70,083.3	39,296.7	21,869.5	21,910.6	12,702.1	2,474.4	7,004.5	-	9,949.0	Drugs
	'09 27,119.4	28,943.4	49,995.5	39,319.8	18,761.9	12,071.9	8,660.3	4,285.6	588.1	-	10,719.4	Drugs
	'10 34,207.2	37,216.3	79,688.0	50,362.6	20,430.5	17,944.0	11,569.4	4,695.1	-	-	6,068.0	Drugs
	'11 30,196.1	30,302.8	79,469.7	30,475.5	20,733.2	19,477.0	11,127.8	-	3,436.8	-	-	Drugs
	'12 29,469.3	29,994.6	78,787.9	32,592.2	17,351.0	17,682.2	7,043.9	-	5,795.6	-	-	Drugs
	'13 48,617.0	49,182.0	89,903.0	36,427.0	17,427.0	17,644.0	6,520.0	3,240.0	-	10,667.0	17,224.0	Drugs
진료재료비	'04 13,353.7	14,887.9	47,470.0	8,607.4	11,293.7	6,728.2	6,441.0	93.1	-	-	-	Medical Supplies
	'05 13,422.0	15,648.3	50,494.9	15,389.9	9,667.7	9,021.7	6,394.9	137.0	530.4	-	-	Medical Supplies
	'06 20,966.4	22,121.0	44,437.3	21,143.5	10,327.8	3,490.1	4,880.9	210.8	-	-	-	Medical Supplies
	'07 20,654.6	22,828.8	60,976.3	26,592.4	13,889.8	12,994.2	5,525.4	174.3	858.3	-	-	Medical Supplies
	'08 25,939.6	25,503.2	59,447.3	28,680.6	16,086.4	21,700.3	5,058.3	63.3	2,752.6	-	93,334.7	Medical Supplies

Continued

표 2.5.6 의료원가지표 (공공병원)  
Operating Expenses to Patient Revenue & per Adjusted Inpatient Day (Public Hospitals)

단위 : %, 원 (Unit : %, won)

계정과목	전체평균 Total	일반병원 (General)						특수병원 (Special)					Measure
		평균 Subtotal		중합병원 (General Hospital)		병 원 Hospital	정신병원 Mental	진염성병원 TB & Lepr.	한방병원 Oriental	치과병원 Dental			
		상급종합 Tertiary	300병상 이상 300 Beds +	160-299병상 160-299Beds	160병상 미만 160 Beds -								
진료재료비	24,779.9	23,262.9	46,775.2	32,053.1	13,081.3	6,572.7	2,740.8	201.4	21,157.8	-	132,014.9	Medical Supplies	
	'10	29,752.4	30,280.3	79,427.6	38,351.6	15,794.8	11,742.0	8,588.2	214.3	-	58,733.3	Medical Supplies	
	'11	24,406.1	24,487.5	84,978.5	21,726.8	13,505.3	15,694.8	4,612.3	-	1,685.9	-	Medical Supplies	
	'12	27,751.4	28,347.5	90,187.6	29,612.1	12,014.2	17,162.1	2,704.8	-	6,631.1	-	Medical Supplies	
	'13	50,104.0	50,295.0	98,143.0	34,885.0	13,524.0	16,397.0	1,466.0	14.0	-	1,888.0	Medical Supplies	
급식재료비	3,767.5	3,447.6	3,272.8	3,191.2	2,965.7	3,600.9	4,245.8	6,905.3	-	-	-	Foods	
	'05	3,234.7	3,526.5	4,658.8	2,632.8	3,660.6	3,587.2	4,011.0	6,684.1	3,104.2	-	Foods	
	'06	3,879.7	3,918.3	3,902.2	3,004.3	2,305.1	3,169.0	4,482.7	4,542.3	-	-	Foods	
	'07	3,295.5	3,332.6	2,789.1	3,291.6	3,390.1	3,148.4	3,817.4	3,583.1	3,474.7	-	Foods	
	'08	4,588.7	4,566.7	3,120.8	3,913.3	4,314.1	4,066.4	8,797.0	6,501.6	4,108.0	-	Foods	
	'09	3,144.7	3,154.3	3,082.2	3,297.4	2,883.3	2,555.6	4,281.7	4,943.2	892.1	-	Foods	
	'10	3,975.8	3,981.1	2,816.2	3,149.1	3,425.9	3,228.6	11,939.2	5,592.0	-	-	Foods	
	'11	2,956.6	2,965.8	2,598.3	2,617.0	3,472.0	3,997.9	3,580.3	-	603.0	-	Foods	
	'12	3,220.5	3,301.1	2,655.0	3,149.5	3,787.1	2,878.2	4,379.8	-	80.6	-	Foods	
	'13	3,362.0	3,378.0	2,672.0	3,545.0	4,597.0	2,472.0	3,642.0	4,201.0	-	-	Foods	
의료소모품비	1,995.2	2,218.0	3,291.8	1,984.1	1,474.7	1,365.6	2,881.2	73.0	-	-	-	Medical Expendables	
	'05	1,907.9	2,160.2	3,991.5	1,582.6	1,335.2	-	2,695.4	76.5	340.6	-	Medical Expendables	
	'06	3,288.1	3,505.8	3,594.8	1,023.3	1,420.6	-	1,133.6	62.7	1,297.2	-	Medical Expendables	
	'07	977.8	1,070.2	669.5	888.4	2,304.0	929.4	94.1	117.2	215.0	-	Medical Expendables	
	'08	13,268.1	14,757.9	6,434.7	27,628.1	9,744.5	17,565.9	1,751.4	-	429.7	-	Medical Expendables	
	'09	4,399.6	4,775.1	4,764.1	3,544.0	1,547.1	23,141.3	155.2	16.1	36.7	-	Medical Expendables	
	'10	1,721.7	1,594.6	151.9	3,416.6	-	2,025.6	417.1	-	13,820.7	-	Medical Expendables	
	'11	2,847.6	2,842.2	93.9	6,289.2	-	-	752.2	-	3,594.2	-	Medical Expendables	
	'12	2,880.4	2,863.1	110.9	6,318.2	-	-	1,272.8	-	3,488.4	-	Medical Expendables	
	'13	832.0	842.0	508.0	643.0	1,653.0	4,151.0	1,169.0	220.0	-	-	Medical Expendables	
조정환자1인당 관리비	35,194.5	38,370.0	79,579.8	38,839.6	27,423.2	21,727.0	27,478.7	8,178.0	-	-	-	Administrative Expenses	
	'05	42,966.8	45,836.8	94,133.0	55,624.6	29,352.4	24,090.2	18,148.6	5,342.8	-	-	Administrative Expenses	
	'06	45,459.2	48,408.6	66,118.7	38,110.8	32,168.9	24,945.0	28,397.7	7,465.5	4,470.7	-	Administrative Expenses	
	'07	55,613.5	60,225.6	97,156.8	67,734.9	44,169.4	64,296.9	31,362.2	13,247.0	23,435.3	-	Administrative Expenses	
	'08	60,028.6	58,452.6	96,347.9	78,391.4	40,919.8	49,651.8	42,224.0	7,670.7	30,992.9	-	Administrative Expenses	
	'09	66,174.4	62,971.8	79,742.6	99,659.5	41,755.1	32,319.3	27,220.7	18,082.5	9,748.7	-	Administrative Expenses	
	'10	75,949.2	75,899.0	124,161.0	100,314.0	51,217.3	43,271.5	42,860.1	11,743.2	28,506.3	-	Administrative Expenses	
	'11	69,685.0	69,783.1	130,961.5	82,354.6	40,848.3	56,775.2	37,312.8	-	39,288.3	-	Administrative Expenses	

Continued

표 2.5.6 의료원가지표 (공공병원)  
Operating Expenses to Patient Revenue & per Adjusted Inpatient Day (Public Hospitals)

계정과목	전체평균 Total	일반병원 (General I)						특수병원 (Special)				Measure	
		평균 Subtotal		중환자실 (General Hospital)		병 원 Hospital	정신병원 Mental	진료성병원 TB & Lepr.	한방병원 Oriental	치과병원 Dental			
		상급종합 Tertiary	300병상 이상 300 Beds +	160-299병상 160-299Beds	160병상 미만 160 Beds -								
조정환자인당 관리비	'12 69,551.9	69,743.4	141,918.7	73,564.2	48,829.6	49,615.2	47,731.5	-	45,937.7	-	-	-	Administrative Expenses
	'13 95,037.0	94,818.0	153,330.0	76,987.0	47,013.0	54,718.0	30,971.0	13,675.0	59,023.0	344,233.0	-	-	Administrative Expenses
복리후생비	'04 8,092.1	8,905.3	22,890.8	7,871.3	5,066.1	6,257.1	5,000.4	1,121.1	-	-	-	-	Fringe Benefits
	'05 6,337.8	6,748.4	28,944.4	6,565.0	4,070.1	6,271.4	6,855.7	948.6	474.1	-	-	-	Fringe Benefits
	'06 5,688.3	6,088.7	6,198.6	5,356.3	3,950.2	4,840.3	3,166.4	1,500.2	593.5	-	-	-	Fringe Benefits
	'07 8,979.0	9,858.2	25,068.6	8,561.4	7,760.8	7,469.2	4,339.2	934.5	551.5	-	-	-	Fringe Benefits
	'08 10,169.4	9,663.7	22,019.9	10,224.7	7,353.7	7,777.7	4,070.5	1,691.2	4,948.4	-	-	-	Fringe Benefits
	'09 10,317.6	10,016.8	18,442.2	12,615.4	5,651.2	6,121.4	4,073.9	1,683.3	221.8	-	-	-	Fringe Benefits
	'10 13,416.1	12,359.7	27,880.8	14,723.2	7,265.2	9,475.4	5,416.2	1,784.3	-	-	-	-	Fringe Benefits
	'11 10,084.0	10,087.7	24,066.9	9,461.2	7,479.9	10,544.4	4,190.1	-	7,920.0	-	-	-	Fringe Benefits
	'12 11,905.9	12,025.4	26,840.6	11,587.2	8,588.0	10,384.1	6,935.8	-	7,871.7	-	-	-	Fringe Benefits
전기수료	'13 16,481.0	16,476.0	27,281.0	12,672.0	9,174.0	11,409.0	4,601.0	1,328.0	-	7,977.0	54,723.0	-	Electricity and Water Expenses
	'04 3,349.3	3,580.2	7,101.6	3,064.8	3,067.1	2,238.2	2,862.6	1,430.0	-	-	-	-	Electricity and Water Expenses
	'05 3,269.9	3,862.4	8,227.4	4,023.0	2,757.7	3,449.8	1,831.3	906.4	-	-	-	-	Electricity and Water Expenses
	'06 3,590.8	3,770.2	5,568.7	3,252.6	1,848.9	2,949.7	2,538.6	1,795.4	-	-	-	-	Electricity and Water Expenses
	'07 4,124.7	4,374.4	7,230.7	4,551.6	3,907.9	3,459.4	3,042.0	1,941.5	3,262.5	-	-	-	Electricity and Water Expenses
	'08 4,916.8	4,948.0	7,446.3	5,541.6	4,042.1	4,006.5	4,646.3	1,326.5	2,665.7	-	-	-	Electricity and Water Expenses
	'09 4,435.1	4,409.1	5,547.3	5,722.3	3,459.8	3,102.0	2,772.6	2,328.6	647.5	-	-	-	Electricity and Water Expenses
	'10 5,356.5	5,407.9	8,414.5	6,183.5	4,337.8	4,001.9	4,537.1	2,337.6	-	-	-	-	Electricity and Water Expenses
	'11 5,057.0	5,054.2	9,155.2	4,647.8	4,743.7	5,484.0	3,553.2	-	4,942.1	-	-	-	Electricity and Water Expenses
	'12 6,057.1	6,021.6	10,200.2	5,750.7	5,397.9	5,098.1	5,145.4	-	5,232.8	-	-	-	Electricity and Water Expenses
	'13 4,860.0	4,827.0	6,686.0	4,255.0	3,183.0	3,738.0	3,127.0	1,392.0	-	8,387.0	17,870.0	-	Electricity and Water Expenses
소모품비	'04 832.8	868.0	1,328.5	524.5	675.7	486.9	1,328.2	557.9	-	-	-	-	Stationeries & Expendb
	'05 953.5	1,071.5	1,288.0	1,281.8	923.6	995.0	1,114.1	371.4	-	-	-	-	Stationeries & Expendb
	'06 1,644.7	1,744.1	2,210.7	1,414.3	899.8	1,508.7	1,328.5	422.8	33.7	-	-	-	Stationeries & Expendb
	'07 797.9	828.9	1,992.9	697.1	614.5	488.4	697.8	515.5	1,121.0	-	-	-	Stationeries & Expendb
	'08 1,265.7	1,275.9	2,086.3	997.6	1,036.6	1,159.3	1,694.8	512.5	1,213.7	-	-	-	Stationeries & Expendb
	'09 1,125.9	1,122.1	1,625.2	1,127.1	985.1	873.9	821.7	563.9	423.4	-	-	-	Stationeries & Expendb
	'10 1,018.8	1,022.2	2,374.9	1,004.0	659.5	669.7	1,179.1	1,005.1	-	-	-	-	Stationeries & Expendb
	'11 1,013.6	1,001.8	2,111.2	765.5	788.4	848.5	1,673.8	-	3,367.1	-	-	-	Stationeries & Expendb
	'12 1,136.6	1,127.4	2,117.1	1,034.3	841.8	716.0	1,744.8	-	2,719.8	-	-	-	Stationeries & Expendb
	'13 1,383.0	1,384.0	2,285.0	989.0	914.0	627.0	1,091.0	884.0	-	397.0	2,925.0	-	Stationeries & Expendb
감가상각비	'04 9,511.5	10,548.6	18,669.5	11,033.1	9,411.0	7,060.8	7,148.4	575.2	-	-	-	-	Depreciation

Continued

단위 : %, 원 (Unit : %, won)

표 2.5.6 의료원가지표 (공공병원)  
Operating Expenses to Patient Revenue & per Adjusted Inpatient Day (Public Hospitals)

단위 : %, 원 (Unit : %, won)

계정과목	전체평균 Total	일반병원 (General I)							특수병원 (Special)					Measure
		평균 Subtotal		중환자실 (General Hospital)		병 원 Hospital			정신병원 Mental	진염성병원 TB & Lepr.	한방병원 Oriental	치과병원 Dental		
		상급종합 Tertiary	300병상 이상 300 Beds +	160-299병상 160-299Beds	160병상 미만 160 Beds -	Hospital	병 원 Hospital	병 원 Hospital						
감가상각비	9,914.3	10,837.4	18,667.7	15,354.9	7,598.9	6,497.5	7,181.8	512.1	-	-	-	-	-	Depreciation
	11,327.7	12,140.0	20,293.9	9,141.3	7,509.9	5,938.0	5,177.6	606.9	1,862.4	-	-	4,647.9	-	Depreciation
	12,662.8	13,799.3	19,782.2	16,762.0	11,191.8	10,732.6	9,594.5	1,948.1	4,813.1	-	-	-	-	Depreciation
	13,883.1	13,970.0	21,180.1	16,932.9	10,961.7	11,070.3	12,162.7	242.2	5,664.7	-	-	32,034.7	-	Depreciation
	15,329.4	14,809.7	15,759.0	24,199.9	11,480.6	6,546.5	6,028.3	1,914.7	1,701.9	-	-	66,780.0	-	Depreciation
	15,886.1	16,765.8	27,954.5	19,307.7	14,951.8	10,673.4	8,739.0	1,529.1	-	-	-	16,006.5	-	Depreciation
	15,891.2	15,925.0	30,970.5	17,823.7	11,308.0	13,776.9	6,102.8	-	6,538.8	-	-	-	-	Depreciation
	17,937.4	17,875.6	32,025.9	20,060.6	14,691.8	11,327.8	7,960.9	-	9,560.1	-	-	-	-	Depreciation
	24,134.0	24,162.0	36,501.0	21,608.0	12,777.0	12,134.0	2,763.0	511.0	-	16,161.0	-	70,183.0	-	Depreciation
수선유지비	1,643.9	1,816.5	3,956.6	1,979.7	1,569.8	673.9	951.3	160.2	-	-	-	-	-	Repair
	1,908.3	2,058.9	3,688.1	2,764.3	1,259.0	1,766.0	510.9	128.6	-	-	-	-	-	Repair
	2,403.5	2,573.7	5,300.2	2,112.7	1,052.6	1,364.8	655.6	372.9	197.4	-	-	904.2	-	Repair
	1,734.4	1,848.8	2,944.8	2,362.4	1,526.1	1,219.3	1,014.0	573.7	1,975.2	-	-	-	-	Repair
	2,101.1	2,057.2	4,465.8	2,595.6	1,434.5	1,670.3	623.4	187.4	1,146.6	-	-	6,965.5	-	Repair
	1,945.5	1,906.8	2,876.6	2,688.3	1,242.4	1,113.0	761.1	801.3	985.2	-	-	5,985.4	-	Repair
	2,318.4	2,242.6	3,979.7	3,074.3	1,425.2	1,348.8	648.0	326.6	-	-	-	7,024.2	-	Repair
	1,985.3	1,975.0	4,750.7	1,771.3	1,935.5	1,276.8	862.5	-	3,894.6	-	-	-	-	Repair
	2,344.0	2,352.9	3,883.9	2,814.1	1,627.3	1,634.4	1,410.5	-	2,660.5	-	-	-	-	Repair
	2,808.0	2,819.0	4,135.0	2,447.0	1,651.0	2,066.0	1,224.0	259.0	-	942.0	-	6,536.0	-	Repair
지금암차료	676.6	727.0	1,512.6	293.9	872.5	534.5	636.5	254.3	-	-	-	-	-	Rent
	730.2	759.0	1,626.1	395.1	809.3	911.1	579.2	241.8	-	-	-	663.9	-	Rent
	1,237.8	1,316.5	2,670.4	1,198.3	526.7	276.0	647.1	177.0	-	-	-	1,300.7	-	Rent
	616.2	674.5	2,978.4	307.9	538.8	128.6	113.6	96.8	13.8	-	-	-	-	Rent
	1,279.5	1,143.7	2,139.2	815.4	1,037.1	1,339.3	415.1	284.0	-	-	-	7,096.3	-	Rent
	807.6	862.1	1,451.7	446.8	667.0	397.6	1,276.3	101.7	27.6	-	-	356.5	-	Rent
	1,957.0	1,100.5	795.7	2,168.9	411.7	140.9	326.7	168.7	-	-	-	24,801.0	-	Rent
	800.6	803.9	2,861.8	238.3	269.6	181.2	3,033.8	-	-	-	-	-	-	Rent
	519.0	528.4	2,593.6	306.8	205.6	265.0	71.6	-	120.4	-	-	-	-	Rent
	1,484.0	1,503.0	4,092.0	345.0	205.0	311.0	153.0	-	-	152.0	-	392.0	-	Rent
외주용역비	3,690.7	4,025.9	10,417.0	3,223.9	2,362.7	1,539.7	3,253.8	837.0	-	-	-	-	-	Contract Services
	4,922.5	5,783.2	9,992.2	4,044.8	4,203.7	3,571.1	4,151.0	584.2	-	-	-	-	-	Contract Services
	6,921.7	7,385.6	11,336.3	6,610.3	3,937.8	1,864.8	5,971.2	626.1	265.4	-	-	2,589.4	-	Contract Services
	6,339.1	6,827.0	12,511.2	8,160.3	4,676.2	3,127.8	6,124.6	1,463.9	5,956.2	-	-	-	-	Contract Services

Continued



# 제3장

---

## 생산성

*Productivity*

통계자료





표 3.1.1 생산성지표 (전체병원)  
Productivity Indicators (All Hospitals)

단위 : 천원, %, 명 (Unit : 1,000 won, %, persons)

생산성지표	전체평균 Total	일반병원 (General I)						특수병원 (Special)				Indicator
		평균 Subtotal		종합병원 (General Hospital)		병 원 Hospital	정신병원 Mental	진염성병원 TB & Lep.	환방병원 Oriental	치과병원 Dental		
		상급종합 Tertiary	300병상이상 300 Beds +	160-299병상 160-299Beds	160병상미만 160 Beds -							
조리환자 1인당 부가가치	'04 74	83	154	103	86	89	63	33	58	61	-	V.A. per Adj. Imp. Day
	'05 105	114	242	133	81	-	64	29	25	63	246	V.A. per Adj. Imp. Day
	'06 116	125	229	169	87	70	108	22	71	-	127	V.A. per Adj. Imp. Day
	'07 142	148	238	144	102	113	161	26	24	82	797	V.A. per Adj. Imp. Day
	'08 199	162	247	161	123	115	181	43	130	70	3,079	V.A. per Adj. Imp. Day
	'09 121	129	225	154	108	99	75	40	39	69	140	V.A. per Adj. Imp. Day
	'10 121	128	251	154	116	124	81	38	126	102	193	V.A. per Adj. Imp. Day
	'11 173	174	290	178	146	133	168	38	115	-	126	V.A. per Adj. Imp. Day
	'12 201	178	311	176	144	135	122	62	94	-	561	V.A. per Adj. Imp. Day
	'13 220	227	362	199	140	165	93	44	-	90	168	V.A. per Adj. Imp. Day
병상당 월평균 부가가치	'04 3,231	3,557	7,572	4,487	2,883	3,175	2,704	886	1,301	2,272	19,533	Monthly V.A. per Bed
	'05 4,830	4,061	8,714	4,715	3,209	3,851	2,583	988	-	2,605	-	Monthly V.A. per Bed
	'06 4,827	4,681	9,261	5,287	4,034	3,007	2,847	698	2,155	2,623	34,232	Monthly V.A. per Bed
	'07 5,096	4,720	10,341	6,106	4,157	4,900	3,092	845	2,259	3,247	-	Monthly V.A. per Bed
	'08 6,074	5,361	10,395	6,388	4,449	6,395	3,421	916	3,049	2,979	69,463	Monthly V.A. per Bed
	'09 5,040	5,428	9,691	6,853	4,793	4,083	3,015	1,089	1,175	3,105	-	Monthly V.A. per Bed
	'10 4,941	5,239	11,241	6,735	5,136	4,847	3,121	1,104	2,157	4,105	15,171	Monthly V.A. per Bed
	'11 6,292	6,305	12,714	7,358	5,286	6,335	3,938	618	1,229	5,289	18,342	Monthly V.A. per Bed
	'12 4,914	6,532	13,213	7,508	5,090	6,401	4,259	1,188	182	3,993	2,396	Monthly V.A. per Bed
	'13 8,780	9,072	15,404	8,295	5,671	6,845	2,524	1,303	-	3,752	10,528	Monthly V.A. per Bed
의료수익부가가치를	'04 67	65	61	64	60	68	68	68	70	79	66	V.A. to Gross Revenue
	'05 66	65	62	64	66	68	66	68	-	77	78	V.A. to Gross Revenue
	'06 67	67	64	65	68	68	68	65	38	72	78	V.A. to Gross Revenue
	'07 66	65	59	64	65	66	68	67	47	76	77	V.A. to Gross Revenue
	'08 67	66	58	65	66	65	70	67	50	76	79	V.A. to Gross Revenue
	'09 67	66	62	64	68	66	69	74	56	79	76	V.A. to Gross Revenue
	'10 69	68	59	63	68	68	72	71	60	76	81	V.A. to Gross Revenue
	'11 68	68	60	63	70	68	73	73	35	77	85	V.A. to Gross Revenue
	'12 68	67	59	64	67	68	75	73	22	77	83	V.A. to Gross Revenue
	'13 63	63	60	64	70	70	74	75	-	76	82	V.A. to Gross Revenue
총자산투자효율	'04 70	69	97	70	63	60	67	72	48	61	106	V.A. to Total Assets
	'05 70	71	94	67	66	63	70	66	12	59	92	V.A. to Total Assets
	'06 72	71	92	70	74	53	64	68	45	58	115	V.A. to Total Assets

Continued

표 3.1.1 생산성지표 (전체병원)  
Productivity Indicators (All Hospitals)

단위 : 천원, %, 명 (Unit : 1,000 won, %, persons)

생산성지표	전체평균 Total	일반병원 (General I)						특수병원 (Special)				Indicator	
		평균 Subtotal		종합병원 (General Hospital)		병원 Hospital	정신병원 Mental	진검성병원 TB & Lep.	한방병원 Oriental	치과병원 Dental			
		상급종합 Tertiary	300병상이상 300 Beds +	160-299병상 160-299Beds	160병상미만 160 Beds -								
총자산투자효율		80	78	91	74	70	55	91	85	16	77	177	V.A. to Total Assets
'07		74	73	84	72	72	62	76	60	43	61	134	V.A. to Total Assets
'08		86	81	84	75	72	64	97	119	44	100	141	V.A. to Total Assets
'09		83	80	86	73	71	65	89	104	40	90	143	V.A. to Total Assets
'10		133	137	90	69	74	64	155	81	12	137	156	V.A. to Total Assets
'11		96	85	89	74	67	62	123	96	2	146	258	V.A. to Total Assets
'12		65	65	69	62	62	58	67	83	-	66	75	V.A. to Total Assets
'13		155	148	238	150	116	130	142	173	89	161	271	V.A. to TFAs
'04		147	145	226	130	131	120	138	161	-	104	289	V.A. to TFAs
'05		165	156	213	151	151	129	140	146	87	239	429	V.A. to TFAs
'06		250	231	205	150	139	124	210	707	55	191	401	V.A. to TFAs
'07		140	88	204	156	153	148	270	181	89	1,031	646	V.A. to TFAs
'08		142	144	175	130	148	139	140	150	56	74	127	V.A. to TFAs
'09		143	140	174	138	150	114	130	159	87	142	230	V.A. to TFAs
'10		195	202	194	149	182	264	169	214	22	252	634	V.A. to TFAs
'11		124	124	138	109	126	150	143	146	-	94	109	V.A. to TFAs
'12		550	511	192	158	194	316	1,501	637	85	542	1,324	V.A. to TFAs
'13		164	159	137	140	147	114	179	152	234	168	298	V.A. to Personnel Exp.
'04		158	156	140	149	153	116	175	154	-	170	233	V.A. to Personnel Exp.
'05		159	159	142	146	165	140	180	121	171	151	243	V.A. to Personnel Exp.
'06		160	162	138	142	165	148	190	122	94	146	260	V.A. to Personnel Exp.
'07		169	166	138	143	148	195	192	149	136	156	279	V.A. to Personnel Exp.
'08		156	153	150	146	150	142	164	145	63	179	244	V.A. to Personnel Exp.
'09		157	153	149	143	152	132	163	159	167	195	239	V.A. to Personnel Exp.
'10		155	151	143	139	146	133	173	133	130	243	262	V.A. to Personnel Exp.
'11		155	148	140	139	149	125	169	175	16	173	258	V.A. to Personnel Exp.
'12		140	140	139	140	141	129	150	142	-	143	187	V.A. to Personnel Exp.
'13		61,983	60,802	68,756	63,015	52,683	43,507	62,770	72,063	96,153	55,941	-	Monthly Pat. Revenues per Specialist
전문의 1인당 월평균 의료수익 '04		66,802	64,518	68,660	69,131	56,723	46,302	66,424	91,631	54,545	49,067	45,404	Monthly Pat. Revenues per Specialist
'05		69,909	69,454	75,867	75,854	58,986	48,999	72,327	69,262	108,548	66,530	62,591	Monthly Pat. Revenues per Specialist
'06		83,765	82,286	84,910	84,285	71,486	71,763	92,708	73,610	86,783	53,992	362,894	Monthly Pat. Revenues per Specialist
'07		86,269	88,917	125,594	101,520	77,925	67,810	82,041	78,392	109,147	48,326	43,872	Monthly Pat. Revenues per Specialist
'08		81,683	82,365	88,933	81,911	77,224	67,648	86,738	88,861	59,104	60,681	58,417	Monthly Pat. Revenues per Specialist

Continued

표 3.1.1 생산성지표 (전체병원)  
Productivity Indicators (All Hospitals)

단위 : 천원, %, 명 (Unit : 1,000 won, %, persons)

생산성지표	전체평균 Total	일반병원 (General I)										특수병원 (Special I)				Indicator
		평균 Subtotal		중합병원 (General Hospital)		160-299병상 160-299Beds		160병상미만 160 Beds -		병 원 Hospital	정신병원 Mental	진염성병원 TB & Lep.	한방병원 Oriental	치과병원 Dental		
		상급종합 Tertiary	300병상이상 300 Beds +	300병상미만 300 Beds -	160-299병상 160-299Beds	160병상미만 160 Beds -										
전문의 1인당 월평균 의료수익 '10	83,934	84,500	93,271	83,849	83,007	66,518	86,155	88,632	115,683	67,438	54,409	Monthly Pat. Revenues per Specialist				
'11	95,300	95,733	112,880	96,288	88,111	75,633	101,060	130,684	56,388	75,036	70,489	Monthly Pat. Revenues per Specialist				
'12	90,645	93,145	102,639	91,322	89,465	69,659	109,012	103,205	60,878	99,396	90,226	Monthly Pat. Revenues per Specialist				
'13	93,500	93,820	99,695	90,000	93,944	71,099	93,668	91,750	-	63,378	50,735	Monthly Pat. Revenues per Specialist				
전문의 1인당 월평균 부가가치 '04	41,928	40,152	41,620	40,344	34,787	29,775	42,507	49,279	72,307	44,327	-	Monthly Value Added per Specialist				
'05	43,836	41,875	42,903	44,103	37,396	31,753	43,232	62,215	25,172	36,474	34,984	Monthly Value Added per Specialist				
'06	46,103	46,183	47,514	48,466	39,195	33,652	49,248	45,662	41,655	45,354	48,610	Monthly Value Added per Specialist				
'07	54,382	53,000	50,109	53,449	46,659	48,183	61,341	49,477	37,493	41,292	254,835	Monthly Value Added per Specialist				
'08	56,590	58,014	67,673	65,905	51,763	43,765	56,442	53,533	56,387	36,871	33,498	Monthly Value Added per Specialist				
'09	56,441	56,001	56,167	53,250	51,776	45,864	63,901	65,467	39,197	47,490	59,600	Monthly Value Added per Specialist				
'10	57,505	57,630	57,146	54,733	56,274	44,997	62,210	63,582	63,220	48,010	44,788	Monthly Value Added per Specialist				
'11	64,394	64,623	67,179	61,803	61,230	51,089	74,542	95,529	19,582	53,701	55,121	Monthly Value Added per Specialist				
'12	57,513	61,806	60,879	59,906	60,665	46,762	78,285	77,247	13,266	58,244	62,365	Monthly Value Added per Specialist				
'13	58,745	58,840	59,881	57,341	58,548	50,455	69,533	67,789	-	47,826	39,782	Monthly Value Added per Specialist				
전문의 1인당 월평균 조정환자 '04	688	502	233	387	441	352	692	1,759	1,217	743	-	Monthly Adj. Inp. Days per Specialist				
'05	877	717	196	391	487	374	928	2,239	788	925	-	Monthly Adj. Inp. Days per Specialist				
'06	860	771	210	443	518	382	1,020	2,085	1,083	-	341	Monthly Adj. Inp. Days per Specialist				
'07	598	512	214	417	502	503	886	2,007	1,788	682	-	Monthly Adj. Inp. Days per Specialist				
'08	662	625	281	531	535	1,687	1,017	1,687	749	599	139	Monthly Adj. Inp. Days per Specialist				
'09	602	545	236	384	492	564	941	1,563	810	537	107	Monthly Adj. Inp. Days per Specialist				
'10	653	576	204	404	509	456	906	1,700	861	586	1,171	Monthly Adj. Inp. Days per Specialist				
'11	576	570	244	458	544	433	974	2,488	1,327	580	184	Monthly Adj. Inp. Days per Specialist				
'12	528	497	207	415	611	398	881	1,605	1,419	-	119	Monthly Adj. Inp. Days per Specialist				
'13	260	254	165	286	423	337	823	1,547	-	541	141	Monthly Adj. Inp. Days per Specialist				

표 3.1.2 생산성지표 (대도시지역)  
Productivity Indicators (Hospitals in Metropolitan)

단위 : 천원, %, 명 (Unit : 1,000 won, %, persons)

생산성지표	전체평균 Total	일반병원 (General I)							특수병원 (Special)				Indicator
		평균 Subtotal		중합병원 (General Hospital)		병 원 Hospital	정신병원 Mental	진염성병원 TB & Lepr.	환방병원 Oriental	치과병원 Dental			
		상급종합 Tertiary	300병상이상 300 Beds +	160-299병상 160-299Beds	160병상미만 160 Beds -								
조정환자 1인당 부가가치	'04 78	88	160	113	89	-	62	34	62	-	-	-	V.A. per Adj. Imp. Day
	'05 120	128	282	137	89	-	65	28	63	-	-	-	V.A. per Adj. Imp. Day
	'06 164	171	229	184	93	-	148	22	-	-	-	210	V.A. per Adj. Imp. Day
	'07 171	176	242	147	116	158	192	28	87	797	-	87	V.A. per Adj. Imp. Day
	'08 257	188	250	159	151	136	150	34	65	6,010	-	65	V.A. per Adj. Imp. Day
	'09 134	142	220	159	122	107	84	35	65	140	-	106	V.A. per Adj. Imp. Day
	'10 143	150	251	159	127	164	107	35	106	259	-	180	V.A. per Adj. Imp. Day
	'11 196	196	299	166	186	187	257	-	-	-	-	-	V.A. per Adj. Imp. Day
	'12 220	200	321	180	150	179	170	39	-	501	-	-	V.A. per Adj. Imp. Day
	'13 286	270	377	206	182	216	125	47	-	223	-	99	V.A. per Adj. Imp. Day
병상당 월평균 부가가치	'04 3,776	4,317	8,040	4,934	2,586	-	3,529	1,161	-	2,214	-	10,618	Monthly V.A. per Bed
	'05 4,809	5,006	9,187	4,977	3,569	-	3,263	1,135	-	3,082	-	59,930	Monthly V.A. per Bed
	'06 6,128	5,680	9,603	5,794	4,686	3,712	3,512	686	-	2,569	-	3,335	Monthly V.A. per Bed
	'07 5,948	4,142	10,766	6,204	4,560	7,552	4,900	1,220	-	3,335	-	2,717	Monthly V.A. per Bed
	'08 8,054	6,450	10,800	6,609	4,934	6,191	5,023	552	-	2,717	-	3,255	Monthly V.A. per Bed
	'09 5,730	6,111	9,553	7,122	5,470	4,335	3,670	986	-	3,255	-	4,096	Monthly V.A. per Bed
	'10 5,993	6,290	11,199	7,114	5,979	5,361	4,025	1,181	-	4,096	-	6,925	Monthly V.A. per Bed
	'11 7,400	7,407	13,366	7,631	6,123	9,169	4,676	-	-	6,925	-	5,594	Monthly V.A. per Bed
	'12 6,193	7,557	13,597	7,821	5,913	8,285	4,806	1,160	-	5,594	-	4,105	Monthly V.A. per Bed
	'13 10,847	11,054	16,001	8,966	6,638	8,487	3,803	1,221	-	4,105	-	81	Monthly V.A. per Bed
의료수익부가가치를	'04 67	64	61	65	48	-	70	68	-	81	-	82	V.A. to Gross Revenue
	'05 66	65	62	64	66	68	67	68	-	76	-	78	V.A. to Gross Revenue
	'06 68	68	64	66	71	73	69	68	-	69	-	78	V.A. to Gross Revenue
	'07 66	65	59	65	65	72	68	69	-	76	-	81	V.A. to Gross Revenue
	'08 66	65	58	65	66	66	70	65	-	75	-	79	V.A. to Gross Revenue
	'09 67	65	62	63	69	69	66	73	-	79	-	82	V.A. to Gross Revenue
	'10 68	67	59	62	68	70	74	73	-	77	-	80	V.A. to Gross Revenue
	'11 67	66	59	62	69	69	72	-	-	82	-	85	V.A. to Gross Revenue
	'12 68	66	59	64	64	69	75	73	-	81	-	85	V.A. to Gross Revenue
	'13 63	62	60	65	68	71	74	78	-	75	-	91	V.A. to Total Assets
총자산투자효율	'04 74	76	93	70	66	-	76	63	-	66	-	56	V.A. to Total Assets
	'05 77	78	91	75	74	59	77	66	-	56	-	65	V.A. to Total Assets
	'06 78	76	92	74	78	38	70	80	-	65	-	142	V.A. to Total Assets

Continued

표 3.1.2 생산성지표 (대도시지역)  
Productivity Indicators (Hospitals in Metropolitan)

단위 : 천원, %, 명 (Unit : 1,000 won, %, persons)

생산성지표	전체평균 Total	일반병원 (General)						특수병원 (Special)				지과병원 Dental	지표명 Indicator
		평균 Subtotal		종합병원 (General Hospital)		병 원 Hospital	정신병원 Mental	진염성병원 TB & Lepr.	환방병원 Oriental				
		상급종합 Tertiary	300병상이상 300 Beds +	160-299병상 160-299Beds	160병상미만 160 Beds -								
총자산투자효율	'07 87	82	91	82	70	56	93	107	-	104	203	V.A. to Total Assets	
	'08 75	73	83	73	73	60	74	54	-	83	140	V.A. to Total Assets	
	'09 95	90	83	80	78	56	119	150	-	63	144	V.A. to Total Assets	
	'10 89	84	88	70	75	53	103	138	-	120	114	V.A. to Total Assets	
	'11 119	129	91	69	76	68	230	-	-	87	99	V.A. to Total Assets	
	'12 105	91	91	76	66	71	132	127	-	157	300	V.A. to Total Assets	
	'13 70	70	70	66	65	61	75	133	-	82	82	V.A. to Total Assets	
자본생산성	'04 178	177	240	187	129	-	167	173	-	160	260	V.A. to TFAs	
	'05 174	178	220	158	154	78	186	157	-	82	222	V.A. to TFAs	
	'06 185	172	218	170	160	130	148	174	-	132	470	V.A. to TFAs	
	'07 256	209	213	185	143	143	304	1,606	-	236	409	V.A. to TFAs	
	'08 -19	-60	205	188	165	157	-725	119	-	460	431	V.A. to TFAs	
	'09 153	154	166	131	163	155	160	189	-	97	129	V.A. to TFAs	
	'10 163	156	180	137	178	131	147	263	-	210	222	V.A. to TFAs	
	'11 148	161	202	176	196	471	161	-	-	248	1,015	V.A. to TFAs	
	'12 702	421	201	185	245	499	982	1,086	-	390	2,029	V.A. to TFAs	
	'13 139	139	145	125	141	164	155	341	-	132	115	V.A. to TFAs	
인건비투자효율	'04 169	160	142	133	151	-	183	158	-	164	336	V.A. to Personnel Exp.	
	'05 160	155	139	149	154	115	173	165	-	178	261	V.A. to Personnel Exp.	
	'06 161	159	143	145	171	132	184	134	-	162	278	V.A. to Personnel Exp.	
	'07 171	170	137	140	170	171	219	124	-	149	291	V.A. to Personnel Exp.	
	'08 183	177	138	143	155	247	217	134	-	159	320	V.A. to Personnel Exp.	
	'09 160	155	148	147	162	163	160	148	-	175	254	V.A. to Personnel Exp.	
	'10 161	154	144	140	159	153	167	165	-	224	251	V.A. to Personnel Exp.	
	'11 158	155	139	138	151	146	184	184	-	279	225	V.A. to Personnel Exp.	
	'12 154	145	136	141	132	144	166	184	-	216	240	V.A. to Personnel Exp.	
	'13 142	141	138	144	148	143	155	153	-	158	203	V.A. to Personnel Exp.	
전문의 1인당 월평균 의료수익	'04 62,342	60,594	70,333	60,975	50,735	-	61,569	72,838	-	65,422	-	Monthly Pat. Revenues per Specialist	
	'05 66,257	65,379	70,810	65,867	61,359	43,497	66,185	80,655	-	47,640	53,908	Monthly Pat. Revenues per Specialist	
	'06 77,297	77,168	75,861	83,893	60,001	-	77,884	80,074	-	50,484	79,752	Monthly Pat. Revenues per Specialist	
	'07 88,010	82,662	83,663	90,672	73,456	79,071	83,148	77,478	-	60,355	476,492	Monthly Pat. Revenues per Specialist	
	'08 91,419	93,304	135,586	104,268	83,474	69,391	73,942	66,162	-	45,972	46,638	Monthly Pat. Revenues per Specialist	
	'09 80,824	81,826	89,149	80,455	76,875	70,824	82,847	89,483	-	47,031	62,193	Monthly Pat. Revenues per Specialist	

Continued

표 3.1.2 생산성지표 (대도시지역)  
Productivity Indicators (Hospitals in Metropolitan)

단위 : 천원, %, 명 (Unit : 1,000 won, %, persons)

생산성지표	전체평균 Total	일반병원 (General I)							특수병원 (Special)					Indicator
		평균 Subtotal		종합병원 (General Hospital)		병 원 Hospital	정신병원 Mental	진염성병원 TB & Lepr.	한방병원 Oriental	치과병원 Dental				
		상급종합 Tertiary	300병상이상 300 Beds +	160-299병상 160-299Beds	160병상미만 160 Beds -									
전문의 1인당 월평균 의료수익 '10	85,043	85,515	84,870	82,410	71,682	85,916	85,114	-	75,677	79,798	Monthly Pat. Revenues per Specialist			
'11	95,668	95,317	104,274	100,644	81,349	80,359	97,390	-	163,355	91,094	Monthly Pat. Revenues per Specialist			
'12	77,545	91,435	97,842	95,401	86,019	66,229	88,889	-	27,500	71,242	Monthly Pat. Revenues per Specialist			
'13	96,175	96,335	99,934	93,283	84,794	70,485	91,026	-	149,460	59,380	Monthly Pat. Revenues per Specialist			
전문의 1인당 월평균 부가가치 '04	42,483	40,062	42,459	39,799	32,010	-	42,428	-	51,957	-	Monthly Value Added per Specialist			
'05	43,852	42,708	44,100	42,914	41,129	29,725	43,163	-	34,780	43,078	Monthly Value Added per Specialist			
'06	51,676	51,053	47,505	53,367	40,370	-	53,255	-	31,625	61,932	Monthly Value Added per Specialist			
'07	57,583	53,288	49,020	58,795	46,706	59,154	55,336	-	46,420	334,176	Monthly Value Added per Specialist			
'08	59,267	60,313	78,910	68,403	55,204	45,703	51,706	-	33,317	35,907	Monthly Value Added per Specialist			
'09	54,911	54,278	56,884	50,999	51,307	49,905	58,287	-	35,693	66,414	Monthly Value Added per Specialist			
'10	57,998	57,914	58,002	54,719	56,426	49,404	62,041	-	52,435	66,844	Monthly Value Added per Specialist			
'11	64,225	63,826	61,571	64,660	56,664	55,048	71,913	-	66,967	71,098	Monthly Value Added per Specialist			
'12	58,416	59,282	57,673	64,099	55,237	44,585	60,488	-	76,797	41,458	Monthly Value Added per Specialist			
'13	59,985	60,006	59,903	60,650	57,821	50,174	69,351	-	110,684	46,824	Monthly Value Added per Specialist			
전문의 1인당 월평균 조정환자 '04	628	462	235	353	406	-	651	-	814	-	Monthly Adj. Inp. Days per Specialist			
'05	804	676	182	353	471	281	934	-	1,159	-	Monthly Adj. Inp. Days per Specialist			
'06	722	630	210	336	444	390	867	-	-	-	Monthly Adj. Inp. Days per Specialist			
'07	506	446	205	408	458	393	831	-	567	39	Monthly Adj. Inp. Days per Specialist			
'08	511	501	297	473	497	385	759	-	456	34	Monthly Adj. Inp. Days per Specialist			
'09	489	453	243	338	440	406	775	-	424	107	Monthly Adj. Inp. Days per Specialist			
'10	518	432	203	372	475	284	597	-	638	1,667	Monthly Adj. Inp. Days per Specialist			
'11	453	453	215	469	415	316	678	-	450	-	Monthly Adj. Inp. Days per Specialist			
'12	395	364	187	422	435	301	369	-	-	39	Monthly Adj. Inp. Days per Specialist			
'13	220	219	159	292	317	256	616	-	1,167	119	Monthly Adj. Inp. Days per Specialist			

표 3.1.3 생산성지표 (중소도시지역)  
Productivity Indicators (Hospitals in Other Cities)

단위 : 천원, %, 명 (Unit : 1,000 won, %, persons)

생산성지표	전체평균 Total	일반병원 (General I)						특수병원 (Special)				지과병원 Dental	Indicator
		평균 Subtotal		중합병원 (General Hospital)		병원 Hospital	정신병원 Mental	진염성병원 TB & Lep.	환방병원 Oriental				
		상급종합 Tertiary	300병상이상 300 Beds +	160-299병상 160-299Beds	160병상미만 160 Beds -								
조정환자 1인당 부가가치	'04 76	88	146	100	90	90	71	32	57	60	-	V.A. per Adj. Imp. Day	
	'05 106	119	189	128	82	83	80	29	25	-	103	V.A. per Adj. Imp. Day	
	'06 83	91	-	124	91	63	85	22	91	-	86	V.A. per Adj. Imp. Day	
	'07 110	117	223	143	93	79	75	25	24	73	-	V.A. per Adj. Imp. Day	
	'08 152	166	234	164	103	88	237	48	130	72	148	V.A. per Adj. Imp. Day	
	'09 113	123	243	154	99	95	68	42	39	76	-	V.A. per Adj. Imp. Day	
	'10 112	119	251	152	111	108	67	41	126	99	127	V.A. per Adj. Imp. Day	
	'11 183	185	269	173	128	115	211	38	115	150	126	V.A. per Adj. Imp. Day	
	'12 139	171	286	179	147	117	127	42	94	-	121	V.A. per Adj. Imp. Day	
	'13 177	183	318	196	121	137	72	44	-	82	126	V.A. per Adj. Imp. Day	
병상당 월평균 부가가치	'04 3,129	3,355	6,571	4,282	3,309	3,085	2,438	762	1,064	2,337	23,991	Monthly V.A. per Bed	
	'05 3,576	3,613	7,398	4,437	3,149	2,975	2,490	820	948	2,305	27,380	Monthly V.A. per Bed	
	'06 3,725	3,944	7,211	4,696	3,630	2,762	2,875	673	1,893	2,930	28,534	Monthly V.A. per Bed	
	'07 4,307	4,717	8,782	6,066	4,015	3,307	3,523	698	2,259	3,144	14,010	Monthly V.A. per Bed	
	'08 4,466	4,388	8,722	6,094	4,181	3,765	2,620	1,032	3,049	3,150	32,374	Monthly V.A. per Bed	
	'09 4,679	5,133	10,180	6,731	4,264	4,082	2,622	1,111	1,175	3,069	-	Monthly V.A. per Bed	
	'10 4,657	4,851	11,328	6,525	4,646	4,760	2,842	1,051	2,157	4,271	18,169	Monthly V.A. per Bed	
	'11 5,891	5,900	11,159	7,337	4,883	5,182	3,914	618	1,229	4,228	18,342	Monthly V.A. per Bed	
	'12 5,144	5,936	12,297	7,386	4,754	5,565	4,052	1,372	182	2,873	2,418	Monthly V.A. per Bed	
	'13 6,888	7,162	13,584	7,896	5,251	6,354	1,729	1,264	-	3,490	7,953	Monthly V.A. per Bed	
의료수익부가가치를	'04 67	66	61	63	69	69	67	68	63	78	49	V.A. to Gross Revenue	
	'05 66	65	63	63	66	68	66	67	29	77	73	V.A. to Gross Revenue	
	'06 66	66	62	64	67	64	68	64	38	82	79	V.A. to Gross Revenue	
	'07 65	64	60	63	66	61	67	67	47	75	76	V.A. to Gross Revenue	
	'08 67	67	58	64	67	64	71	67	50	76	77	V.A. to Gross Revenue	
	'09 67	66	61	64	67	63	71	73	56	79	71	V.A. to Gross Revenue	
	'10 69	68	59	65	67	67	71	72	60	76	80	V.A. to Gross Revenue	
	'11 69	69	60	64	71	68	76	73	35	72	87	V.A. to Gross Revenue	
	'12 69	69	60	64	69	67	77	74	22	75	81	V.A. to Gross Revenue	
	'13 64	64	61	64	71	69	74	76	-	76	79	V.A. to Gross Revenue	
총자산투지효율	'04 70	69	105	70	63	49	67	80	18	54	126	V.A. to Total Assets	
	'05 65	66	103	58	63	55	70	69	12	45	90	V.A. to Total Assets	
	'06 68	69	92	66	71	64	68	57	36	89	79	V.A. to Total Assets	

Continued

표 3.1.3 생산성지표 (중소도시지역)  
Productivity Indicators (Hospitals in Other Cities)

단위 : 천원, %, 명 (Unit : 1,000 won, %, persons)

생산성지표	전체평균 Total	일반병원 (General I)						특수병원 (Special)				Indicator
		평균 Subtotal		종합병원 (General Hospital)		병 원 Hospital	정신병원 Mental	진염성병원 TB & Lepr.	한방병원 Oriental	치과병원 Dental		
		상급종합 Tertiary	300병상이상 300 Beds +	160-299병상 160-299Beds	160병상미만 160 Beds -							
총자산투자효율	'07 72	91	68	71	51	82	78	16	49	126	V.A. to Total Assets	
	'08 73	90	73	72	61	76	62	43	43	129	V.A. to Total Assets	
	'09 76	89	71	67	62	76	97	44	99	135	V.A. to Total Assets	
	'10 80	81	77	68	68	84	100	40	65	173	V.A. to Total Assets	
	'11 80	76	69	73	49	97	81	12	162	181	V.A. to Total Assets	
	'12 90	80	69	68	49	123	69	-	138	222	V.A. to Total Assets	
	'13 59	59	58	59	49	58	73	-	57	68	V.A. to Total Assets	
자본생산성	'04 151	139	123	110	127	150	186	53	163	284	V.A. to TFAs	
	'05 130	121	102	119	121	111	177	-	120	400	V.A. to TFAs	
	'06 157	147	188	133	143	175	134	99	98	388	V.A. to TFAs	
	'07 172	160	175	121	112	263	304	55	79	384	V.A. to TFAs	
	'08 199	154	203	129	135	181	211	89	224	861	V.A. to TFAs	
	'09 135	139	208	132	125	131	131	56	45	122	V.A. to TFAs	
	'10 134	134	163	141	97	133	140	87	92	240	V.A. to TFAs	
	'11 213	204	174	128	178	171	214	22	261	471	V.A. to TFAs	
	'12 194	166	172	135	166	181	172	85	249	427	V.A. to TFAs	
	'13 106	107	119	97	114	137	131	-	75	102	V.A. to TFAs	
인건비투자효율	'04 161	157	147	142	104	182	149	216	174	245	V.A. to Personnel Exp.	
	'05 154	155	142	149	117	177	145	-	158	198	V.A. to Personnel Exp.	
	'06 156	158	137	148	151	182	107	171	112	200	V.A. to Personnel Exp.	
	'07 150	154	140	142	135	171	124	94	135	199	V.A. to Personnel Exp.	
	'08 149	145	127	144	109	166	143	136	145	239	V.A. to Personnel Exp.	
	'09 149	147	160	140	124	163	143	63	172	226	V.A. to Personnel Exp.	
	'10 155	151	160	147	144	162	168	167	168	225	V.A. to Personnel Exp.	
	'11 151	147	152	141	144	170	133	130	179	278	V.A. to Personnel Exp.	
	'12 158	152	149	136	106	179	182	16	143	272	V.A. to Personnel Exp.	
	'13 138	137	140	135	112	146	140	-	132	168	V.A. to Personnel Exp.	
전문의 1인당 월평균 의료수익	'04 63,340	63,843	65,052	53,897	39,842	70,166	73,289	65,756	45,196	-	Monthly Pat. Revenues per Specialist	
	'05 69,157	65,420	65,793	54,298	45,223	71,891	74,259	54,545	51,807	36,900	Monthly Pat. Revenues per Specialist	
	'06 65,482	65,575	66,726	59,202	56,404	72,982	60,483	61,851	-	36,849	Monthly Pat. Revenues per Specialist	
	'07 71,501	73,797	78,271	69,267	70,208	96,642	74,178	86,783	41,906	-	Monthly Pat. Revenues per Specialist	
	'08 80,678	83,709	82,353	87,592	72,422	93,782	73,947	109,147	51,059	42,028	Monthly Pat. Revenues per Specialist	
	'09 80,788	81,176	81,868	77,907	65,356	87,974	86,804	59,104	74,331	47,091	Monthly Pat. Revenues per Specialist	

Continued



표 3.1.3 생산성지표 (중소도시지역)  
Productivity Indicators (Hospitals in Other Cities)

단위 : 천원, %, 명 (Unit : 1,000 won, %, persons)

생산성지표	전체평균 Total	일반병원 (General I)										특수병원 (Special I)				Indicator
		평균 Subtotal		중합병원 (General Hospital)		병원 Hospital		정신병원 Mental	진염성병원 TB & Lep.	환방병원 Oriental	치과병원 Dental					
		상급종합 Tertiary	300병상이상 300 Beds +	160-299병상 160-299Beds	160병상미만 160 Beds -											
전문의 1인당 월평균 의료수익 '10	83,444	83,995	92,610	81,462	83,664	62,234	88,764	83,317	115,683	62,657	29,020	Monthly Pat. Revenues per Specialist				
'11	94,592	95,615	132,078	91,011	91,840	71,175	106,930	130,684	56,388	41,373	29,280	Monthly Pat. Revenues per Specialist				
'12	89,625	94,645	113,710	85,470	91,721	67,960	140,395	148,880	60,878	35,343	62,270	Monthly Pat. Revenues per Specialist				
'13	88,442	88,950	96,615	86,905	82,886	67,224	97,219	97,215	-	44,665	39,511	Monthly Pat. Revenues per Specialist				
전문의 1인당 월평균 부가가치 '04	42,666	42,153	39,940	40,979	37,169	27,293	47,120	50,461	43,239	35,660	-	Monthly Value Added per Specialist				
'05	45,046	42,209	41,306	44,388	35,600	31,057	46,721	70,680	25,172	39,037	26,880	Monthly Value Added per Specialist				
'06	42,470	43,698	47,637	42,922	39,449	36,776	49,370	38,291	42,923	-	28,626	Monthly Value Added per Specialist				
'07	52,178	53,598	53,739	48,607	46,730	43,485	75,363	50,028	37,493	31,275	-	Monthly Value Added per Specialist				
'08	53,353	54,946	47,830	56,183	48,689	43,268	63,229	51,046	56,387	39,563	31,892	Monthly Value Added per Specialist				
'09	57,010	56,856	53,371	54,969	52,256	43,871	71,175	62,896	39,197	59,287	35,752	Monthly Value Added per Specialist				
'10	57,757	57,996	55,106	54,144	56,114	42,027	65,678	67,611	63,220	45,888	22,735	Monthly Value Added per Specialist				
'11	64,180	64,907	79,687	58,275	63,854	47,728	81,659	95,529	19,592	29,525	23,169	Monthly Value Added per Specialist				
'12	67,641	64,067	68,276	54,752	64,032	45,492	106,153	108,036	13,266	89,671	59,091	Monthly Value Added per Specialist				
'13	56,322	56,505	58,996	54,196	58,968	47,890	69,810	73,625	-	34,162	30,638	Monthly Value Added per Specialist				
전문의 1인당 월평균 조정환자 '04	687	490	230	391	432	333	723	1,845	776	662	-	Monthly Adj. Inp. Days per Specialist				
'05	947	722	218	417	464	382	903	2,724	788	456	196	Monthly Adj. Inp. Days per Specialist				
'06	903	778	-	685	522	524	957	2,034	946	-	341	Monthly Adj. Inp. Days per Specialist				
'07	655	523	248	414	510	584	856	2,164	1,788	968	-	Monthly Adj. Inp. Days per Specialist				
'08	771	721	214	554	519	514	1,271	1,592	749	651	298	Monthly Adj. Inp. Days per Specialist				
'09	679	593	208	395	537	682	1,113	1,543	810	612	-	Monthly Adj. Inp. Days per Specialist				
'10	745	681	208	403	516	531	1,276	1,648	861	535	181	Monthly Adj. Inp. Days per Specialist				
'11	625	612	309	418	599	433	1,309	2,498	1,327	550	184	Monthly Adj. Inp. Days per Specialist				
'12	610	578	252	370	704	416	1,485	2,340	1,419	-	199	Monthly Adj. Inp. Days per Specialist				
'13	312	304	185	275	503	401	1,072	1,678	-	405	171	Monthly Adj. Inp. Days per Specialist				

표 3.1.4 생산성지표 (읍면지역)  
Productivity Indicators (Hospitals in Rural Area)

단위 : 천원, %, 명 (Unit : 1,000 won, %, persons)

생산성지표	전체평균 Total	일반병원 (General I)						특수병원 (Special)				Indicator
		평균 Subtotal		종합병원 (General Hospital)		병 원 Hospital	정신병원 Mental	진염성병원 TB & Lepr.	한방병원 Oriental	치과병원 Dental		
		상급종합 Tertiary	300병상이상 300 Beds +	160-299병상 160-299Beds	160병상미만 160 Beds -							
조정환자 1인당 부가가치	'04 52	54	-	50	57	66	51	35	62	-	-	V.A. per Adj. Imp. Day
	'05 56	59	-	60	55	81	48	34	-	-	-	V.A. per Adj. Imp. Day
	'06 55	56	-	-	70	75	47	-	29	-	-	V.A. per Adj. Imp. Day
	'07 72	71	-	114	64	95	58	-	80	-	-	V.A. per Adj. Imp. Day
	'08 93	95	-	149	63	91	105	26	-	-	-	V.A. per Adj. Imp. Day
	'09 73	75	-	106	87	92	59	53	56	-	-	V.A. per Adj. Imp. Day
	'10 70	76	-	117	80	96	65	35	-	-	-	V.A. per Adj. Imp. Day
	'11 125	125	-	370	80	93	76	-	80	-	-	V.A. per Adj. Imp. Day
	'12 72	72	-	78	85	100	55	42	-	-	-	V.A. per Adj. Imp. Day
	'13 110	121	-	89	101	112	52	42	-	-	-	V.A. per Adj. Imp. Day
병상당 월평균 부가가치	'04 1,698	1,840	-	2,283	1,937	3,332	1,552	692	1,775	-	-	Monthly V.A. per Bed
	'05 1,848	1,943	-	2,846	2,094	2,550	1,427	759	-	1,963	-	Monthly V.A. per Bed
	'06 1,824	1,864	-	2,516	2,170	2,441	1,562	1,119	679	2,477	-	Monthly V.A. per Bed
	'07 2,539	2,657	-	5,207	2,681	2,960	2,260	406	-	-	-	Monthly V.A. per Bed
	'08 2,383	2,482	-	8,183	2,718	2,851	1,882	836	-	2,409	-	Monthly V.A. per Bed
	'09 2,543	2,618	-	4,984	3,534	3,076	1,863	1,538	-	2,082	-	Monthly V.A. per Bed
	'10 2,363	2,533	-	4,976	3,336	3,883	1,906	1,145	-	2,045	-	Monthly V.A. per Bed
	'11 2,953	2,985	-	4,623	3,685	4,125	2,329	-	-	2,502	-	Monthly V.A. per Bed
	'12 3,160	3,482	-	5,251	3,603	3,811	2,512	1,064	-	-	-	Monthly V.A. per Bed
	'13 4,248	4,703	-	3,297	3,902	4,015	1,982	1,593	-	-	-	Monthly V.A. per Bed
의료수익부가가치를	'04 65	64	-	65	63	67	64	65	83	-	-	V.A. to Gross Revenue
	'05 65	65	-	63	65	68	65	69	-	74	-	V.A. to Gross Revenue
	'06 65	66	-	66	59	69	68	57	38	72	-	V.A. to Gross Revenue
	'07 66	66	-	63	64	65	68	58	-	79	-	V.A. to Gross Revenue
	'08 68	68	-	65	67	64	70	67	-	82	-	V.A. to Gross Revenue
	'09 71	70	-	60	64	68	73	81	-	81	-	V.A. to Gross Revenue
	'10 67	67	-	62	69	65	68	65	-	71	-	V.A. to Gross Revenue
	'11 69	69	-	63	68	67	71	-	-	72	-	V.A. to Gross Revenue
	'12 67	66	-	64	68	67	66	70	-	-	-	V.A. to Gross Revenue
	'13 63	62	-	70	70	69	70	67	-	-	-	V.A. to Gross Revenue
총자산투자효율	'04 55	52	-	54	47	80	49	64	109	-	-	V.A. to Total Assets
	'05 61	57	-	72	54	93	53	57	71	-	-	V.A. to Total Assets
	'06 50	51	-	36	60	55	50	58	55	8	-	V.A. to Total Assets

Continued



표 3.1.4 생산성지표 (읍면지역)  
Productivity Indicators (Hospitals in Rural Area)

단위 : 천원, %, 명 (Unit : 1,000 won, %, persons)

생산성지표	전체평균 Total	일반병원 (General I)							특수병원 (Special I)				Indicator
		평균 Subtotal		중합병원 (General Hospital)		병 원 Hospital	정신병원 Mental	진염성병원 TB & Lepr.	한방병원 Oriental	치과병원 Dental			
		상급종합 Tertiary	300병상이상 300 Beds +	160-299병상 160-299Beds	160병상미만 160 Beds -								
전문의 1인당 월평균 의료수익 '10	81,349	82,278	-	103,735	81,907	71,366	80,475	80,909	-	44,548	-	Monthly Pat. Revenues per Specialist	
'11	97,277	96,718	-	114,066	91,764	80,801	101,367	-	-	54,042	-	Monthly Pat. Revenues per Specialist	
'12	93,653	94,051	-	111,179	87,368	83,895	91,898	89,469	-	-	-	Monthly Pat. Revenues per Specialist	
'13	107,092	109,000	-	100,397	87,049	86,599	93,853	81,839	-	-	-	Monthly Pat. Revenues per Specialist	
전문의 1인당 월평균 부가가치 '04	36,730	32,915	-	37,592	34,776	35,567	31,790	41,643	130,442	-	-	Monthly Value Added per Specialist	
'05	39,451	38,122	-	46,742	36,115	35,548	36,785	50,342	-	30,433	-	Monthly Value Added per Specialist	
'06	39,091	38,390	-	40,177	35,884	27,248	41,348	36,598	39,119	59,084	-	Monthly Value Added per Specialist	
'07	47,726	46,905	-	49,459	45,987	36,674	51,981	30,595	-	45,464	-	Monthly Value Added per Specialist	
'08	63,213	62,759	-	215,200	46,877	38,346	51,042	82,509	-	37,336	-	Monthly Value Added per Specialist	
'09	63,345	62,540	-	60,209	51,494	45,184	67,503	75,826	-	-	-	Monthly Value Added per Specialist	
'10	54,102	54,578	-	62,846	56,505	46,112	53,823	54,583	-	31,705	-	Monthly Value Added per Specialist	
'11	66,528	67,453	-	74,775	62,348	54,391	70,305	-	-	38,787	-	Monthly Value Added per Specialist	
'12	63,144	62,780	-	70,667	59,218	56,498	62,891	66,973	-	-	-	Monthly Value Added per Specialist	
'13	66,880	67,803	-	69,782	61,134	60,088	69,003	54,669	-	-	-	Monthly Value Added per Specialist	
전문의 1인당 월평균 조정환자 '04	904	681	-	753	626	409	718	1,632	2,099	-	-	Monthly Adj. Inp. Days per Specialist	
'05	882	821	-	532	590	437	952	1,347	-	-	-	Monthly Adj. Inp. Days per Specialist	
'06	1,160	1,149	-	-	615	333	1,042	-	1,358	-	-	Monthly Adj. Inp. Days per Specialist	
'07	854	868	-	583	789	496	1,049	-	-	568	-	Monthly Adj. Inp. Days per Specialist	
'08	1,009	930	-	1,311	823	454	1,031	2,900	-	-	-	Monthly Adj. Inp. Days per Specialist	
'09	978	942	-	801	539	530	1,142	1,437	-	-	-	Monthly Adj. Inp. Days per Specialist	
'10	830	747	-	789	634	507	808	1,474	-	-	-	Monthly Adj. Inp. Days per Specialist	
'11	966	966	-	856	796	606	1,136	-	-	850	-	Monthly Adj. Inp. Days per Specialist	
'12	868	863	-	909	713	556	1,138	917	-	-	-	Monthly Adj. Inp. Days per Specialist	
'13	577	523	-	788	603	537	1,315	1,290	-	-	-	Monthly Adj. Inp. Days per Specialist	

표 3.1.5 생산성지표 (민간병원)  
Productivity Indicators (Private Hospitals)

단위 : 천원, %, 명 (Unit : 1,000 won, %, persons)

생산성지표	전체평균 Total	일반병원 (General I)							특수병원 (Special)				Indicator
		평균 Subtotal		종합병원 (General Hospital)		병 원 Hospital	정신병원 Mental	진염성병원 TB & Lepr.	한방병원 Oriental	치과병원 Dental			
		상급종합 Tertiary	300병상이상 300 Beds +	160-299병상 160-299Beds	160병상미만 160 Beds -								
조정환자 1인당 부가가치	'04 74	83	154	107	86	90	62	36	58	61	-	V.A. per Adj. Imp. Day	
	'05 102	107	214	141	81	109	78	31	49	63	103	V.A. per Adj. Imp. Day	
	'06 116	119	234	161	89	83	97	21	167	-	150	V.A. per Adj. Imp. Day	
	'07 147	151	241	149	104	106	174	27	-	82	797	V.A. per Adj. Imp. Day	
	'08 223	174	253	164	132	124	195	47	308	70	4,367	V.A. per Adj. Imp. Day	
	'09 127	135	243	163	113	110	81	44	-	69	140	V.A. per Adj. Imp. Day	
	'10 122	130	249	162	120	136	83	40	179	102	193	V.A. per Adj. Imp. Day	
	'11 164	165	290	190	156	148	174	38	-	170	126	V.A. per Adj. Imp. Day	
	'12 217	180	310	182	153	154	98	62	-	-	561	V.A. per Adj. Imp. Day	
	'13 223	231	369	207	146	187	99	45	-	92	118	V.A. per Adj. Imp. Day	
병상당 월평균 부가가치	3,199	3,494	7,114	4,734	2,781	3,527	2,731	953	1,301	2,272	19,533	Monthly V.A. per Bed	
	'04 4,729	3,990	8,470	4,574	3,259	4,568	2,727	1,084	1,079	2,514	-	Monthly V.A. per Bed	
	'05 5,016	4,624	9,381	5,095	3,925	2,935	3,167	782	2,468	2,623	44,625	Monthly V.A. per Bed	
	'06 3,386	3,791	10,399	6,216	4,122	4,811	3,622	997	6,074	3,247	-	Monthly V.A. per Bed	
	'07 6,067	5,375	10,947	6,215	4,469	5,333	3,616	979	6,456	3,114	75,001	Monthly V.A. per Bed	
	'08 5,123	5,503	10,781	6,868	4,814	4,617	3,263	1,200	-	3,105	-	Monthly V.A. per Bed	
	'09 4,923	5,208	11,042	7,020	5,170	5,151	3,196	1,154	1,977	4,105	15,171	Monthly V.A. per Bed	
	'10 6,395	6,396	12,720	7,447	5,508	6,966	4,204	618	-	5,289	18,342	Monthly V.A. per Bed	
	'11 5,649	6,578	13,172	7,367	5,274	7,086	4,606	1,188	-	4,104	2,396	Monthly V.A. per Bed	
	'12 8,565	8,882	15,445	8,085	5,874	7,519	2,671	1,359	-	3,863	11,257	Monthly V.A. per Bed	
의료수익부가가치를	'04 67	65	61	63	57	65	68	69	70	79	66	V.A. to Gross Revenue	
	'05 66	65	62	63	66	68	66	68	55	77	78	V.A. to Gross Revenue	
	'06 67	66	63	65	68	65	69	64	38	72	78	V.A. to Gross Revenue	
	'07 66	65	59	64	66	66	68	69	37	75	77	V.A. to Gross Revenue	
	'08 68	67	58	64	66	65	71	68	37	76	79	V.A. to Gross Revenue	
	'09 69	68	60	64	69	68	69	75	-	79	76	V.A. to Gross Revenue	
	'10 69	68	59	64	69	68	72	72	51	76	81	V.A. to Gross Revenue	
	'11 69	69	60	63	71	69	74	73	-	77	85	V.A. to Gross Revenue	
	'12 69	68	59	64	67	69	76	73	-	79	83	V.A. to Gross Revenue	
	'13 63	63	60	60	69	70	74	75	-	77	85	V.A. to Gross Revenue	
총자산투자효율	71	72	98	76	68	66	68	62	48	61	106	V.A. to Total Assets	
	'04 71	73	96	71	71	72	70	55	24	57	95	V.A. to Total Assets	
	'05 74	74	100	73	74	68	63	57	36	58	125	V.A. to Total Assets	

Continued

표 3.1.5 생산성지표 (민간병원)  
Productivity Indicators (Private Hospitals)

단위 : 천원, %, 명 (Unit : 1,000 won, %, persons)

생산성지표	전체평균 Total	일반병원 (General I)							특수병원 (Special)				Indicator
		평균 Subtotal		종합병원 (General Hospital)			병 원 Hospital	정신병원 Mental	진료성병원 TB & Lepr.	한방병원 Oriental	치과병원 Dental		
		상급종합 Tertiary	300병상이상 300 Beds +	160-299병상 160-299Beds	160병상미만 160 Beds -								
총자산투자효율		86	83	95	82	75	53	95	84	36	83	177	V.A. to Total Assets
'07		86	83	95	82	75	53	95	84	36	83	177	V.A. to Total Assets
'08		79	78	90	77	79	71	77	59	38	61	139	V.A. to Total Assets
'09		91	87	94	83	80	71	96	108	-	101	148	V.A. to Total Assets
'10		86	83	91	75	78	73	88	108	14	90	143	V.A. to Total Assets
'11		170	176	97	73	80	74	129	81	-	137	156	V.A. to Total Assets
'12		104	92	96	78	72	73	131	96	-	151	258	V.A. to Total Assets
'13		72	72	82	64	67	67	74	80	-	65	133	V.A. to Total Assets
'04		157	152	201	167	126	180	146	153	89	161	271	V.A. to TFAs
'05		146	147	209	141	144	146	132	121	29	105	310	V.A. to TFAs
'06		178	166	222	166	159	148	147	141	99	239	476	V.A. to TFAs
'07		272	269	199	171	150	126	262	513	113	214	401	V.A. to TFAs
'08		274	220	196	177	165	148	288	166	129	1,031	464	V.A. to TFAs
'09		154	157	185	147	166	154	148	167	-	74	140	V.A. to TFAs
'10		150	148	175	150	168	130	132	169	60	142	230	V.A. to TFAs
'11		176	186	200	176	201	305	182	214	-	252	634	V.A. to TFAs
'12		638	593	196	168	215	393	1,666	637	-	571	1,324	V.A. to TFAs
'13		136	136	145	123	139	193	157	140	-	93	222	V.A. to TFAs
'04		171	166	137	145	152	124	184	156	234	168	298	V.A. to Personnel Exp.
'05		161	158	139	150	156	117	176	158	98	176	247	V.A. to Personnel Exp.
'06		163	162	132	149	165	149	185	129	171	151	252	V.A. to Personnel Exp.
'07		169	169	139	146	172	162	199	139	188	143	260	V.A. to Personnel Exp.
'08		173	168	136	142	154	148	201	157	179	156	290	V.A. to Personnel Exp.
'09		164	159	152	147	158	166	172	160	-	179	248	V.A. to Personnel Exp.
'10		161	156	146	143	159	146	164	170	139	195	243	V.A. to Personnel Exp.
'11		162	158	144	141	154	151	180	133	-	243	262	V.A. to Personnel Exp.
'12		163	155	140	137	158	144	177	175	-	179	258	V.A. to Personnel Exp.
'13		142	141	140	138	148	144	157	143	-	150	224	V.A. to Personnel Exp.
전문의 1인당 월평균 의료수익 '04		62,931	61,991	70,390	63,682	53,330	47,994	63,369	73,088	96,153	55,941	-	Monthly Pat. Revenues per Specialist
'05		68,373	65,207	70,900	67,963	58,860	50,205	66,850	98,600	90,261	49,067	36,900	Monthly Pat. Revenues per Specialist
'06		70,952	69,355	77,305	70,897	59,776	55,685	72,115	77,210	103,083	66,530	64,989	Monthly Pat. Revenues per Specialist
'07		86,359	83,555	86,784	85,321	71,520	64,106	96,053	83,852	169,638	53,676	362,894	Monthly Pat. Revenues per Specialist
'08		85,279	88,270	127,502	92,492	78,343	70,949	83,399	81,939	180,399	48,326	43,872	Monthly Pat. Revenues per Specialist
'09		83,603	84,146	90,328	81,961	77,219	70,924	90,455	96,298	-	60,681	59,442	Monthly Pat. Revenues per Specialist

Continued

표 3.1.5 생산성지표 (민간병원)  
Productivity Indicators (Private Hospitals)

단위 : 천원, %, 명 (Unit : 1,000 won, %, persons)

생산성지표	전체평균 Total	일반병원 (General I)							특수병원 (Special)					Indicator
		평균 Subtotal		종합병원 (General Hospital)		병 원 Hospital	정신병원 Mental	진염성병원 TB & Lep.	한방병원 Oriental	치과병원 Dental				
		상급종합 Tertiary	300병상이상 300 Beds +	160-299병상 160-299Beds	160병상미만 160 Beds -									
전문의 1인당 월평균 의료수익 '10	83,822	84,455	92,550	81,490	83,714	69,769	86,262	92,357	96,322	67,438	54,409	Monthly Pat. Revenues per Specialist		
'11	92,709	93,038	101,091	93,398	83,045	76,498	103,999	130,684	-	75,036	70,489	Monthly Pat. Revenues per Specialist		
'12	92,439	89,983	95,939	86,271	86,399	67,239	110,836	103,205	-	99,396	90,226	Monthly Pat. Revenues per Specialist		
'13	90,995	91,053	97,114	86,191	83,687	71,235	94,880	93,141	-	88,734	49,610	Monthly Pat. Revenues per Specialist		
전문의 1인당 월평균 부가가치 '04	42,791	40,962	42,294	40,195	34,773	31,436	43,230	50,660	72,307	44,327	-	Monthly Value Added per Specialist		
'05	45,183	42,565	44,156	43,229	39,023	34,484	43,852	67,253	49,818	36,474	26,880	Monthly Value Added per Specialist		
'06	46,954	46,433	48,387	45,229	39,948	38,281	49,572	50,024	62,593	45,354	50,453	Monthly Value Added per Specialist		
'07	46,236	43,779	50,963	53,431	46,747	43,011	53,946	57,442	62,562	40,689	254,835	Monthly Value Added per Specialist		
'08	56,242	57,874	74,357	59,561	51,935	45,879	57,945	55,830	66,501	36,871	33,498	Monthly Value Added per Specialist		
'09	58,102	57,343	56,452	52,052	51,915	50,522	66,832	72,169	-	47,490	61,922	Monthly Value Added per Specialist		
'10	57,285	57,401	57,109	51,724	57,272	47,289	61,692	66,718	34,525	48,010	44,789	Monthly Value Added per Specialist		
'11	63,236	63,397	59,951	59,421	58,572	52,608	77,252	95,529	-	53,701	55,121	Monthly Value Added per Specialist		
'12	61,951	59,663	56,576	55,665	58,449	45,578	81,486	77,247	-	58,244	62,365	Monthly Value Added per Specialist		
'13	57,144	57,093	58,260	54,526	58,508	50,606	71,237	88,854	-	68,225	40,761	Monthly Value Added per Specialist		
전문의 1인당 월평균 조정환자 '04	704	520	244	355	447	349	721	1,753	1,217	743	-	Monthly Adj. Inp. Days per Specialist		
'05	926	767	208	353	502	388	941	2,460	1,018	925	196	Monthly Adj. Inp. Days per Specialist		
'06	859	762	213	447	513	337	992	2,529	1,174	-	177	Monthly Adj. Inp. Days per Specialist		
'07	609	524	214	408	486	473	921	2,108	2,013	701	-	Monthly Adj. Inp. Days per Specialist		
'08	685	646	295	506	509	425	1,030	1,701	216	599	161	Monthly Adj. Inp. Days per Specialist		
'09	594	545	212	365	458	604	950	1,592	-	537	125	Monthly Adj. Inp. Days per Specialist		
'10	656	577	203	358	486	473	891	1,744	386	586	1,171	Monthly Adj. Inp. Days per Specialist		
'11	553	548	219	384	489	409	994	2,498	-	580	184	Monthly Adj. Inp. Days per Specialist		
'12	483	450	187	363	585	350	738	1,605	-	-	119	Monthly Adj. Inp. Days per Specialist		
'13	250	242	158	260	406	301	801	1,548	-	748	453	Monthly Adj. Inp. Days per Specialist		

표 3.1.6 생산성지표 (공공병원)  
Productivity Indicators (Public Hospitals)

단위 : 천원, %, 명 (Unit : 1,000 won, %, persons)

생산성지표	전체평균 Total	일반병원 (General)						특수병원 (Special)				Indicator
		평균 Subtotal		종합병원 (General Hospital)		병 원 Hospital	정신병원 Mental	진검성병원 TB & Lep.	한방병원 Oriental	치과병원 Dental		
		상급종합 Tertiary	300병상이상 300 Beds +	160-299병상 160-299Beds	160병상미만 160 Beds -							
조정환자 1인당 부가가치	'04 74	84	156	85	86	88	66	21	-	-	-	V.A. per Adj. Imp. Day
	'05 82	91	180	98	80	78	46	21	12	-	-	V.A. per Adj. Imp. Day
	'06 89	104	215	93	68	62	47	23	22	-	-	V.A. per Adj. Imp. Day
	'07 122	131	231	127	91	136	62	23	24	80	-	V.A. per Adj. Imp. Day
	'08 135	131	235	153	102	109	86	23	41	-	-	V.A. per Adj. Imp. Day
	'09 103	111	190	126	96	75	49	32	39	-	-	V.A. per Adj. Imp. Day
	'10 110	118	238	123	95	94	51	29	73	-	-	V.A. per Adj. Imp. Day
	'11 114	118	291	138	92	100	46	-	115	-	-	V.A. per Adj. Imp. Day
	'12 137	147	315	150	97	105	78	-	94	-	-	V.A. per Adj. Imp. Day
	'13 213	213	342	176	106	123	50	-	70	748	-	V.A. per Adj. Imp. Day
병상당 월평균 부가가치	'04 3,421	3,874	8,554	3,387	3,220	2,882	2,381	579	-	-	-	Monthly V.A. per Bed
	'05 5,296	4,394	9,906	5,254	2,985	2,597	1,405	572	13	3,286	-	Monthly V.A. per Bed
	'06 4,388	4,816	9,068	5,809	4,246	3,068	1,468	556	499	-	-	Monthly V.A. per Bed
	'07 4,699	5,364	10,131	5,677	4,379	5,112	2,380	466	352	-	-	Monthly V.A. per Bed
	'08 6,099	5,315	9,205	6,866	4,400	3,816	1,463	558	1,345	-	-	Monthly V.A. per Bed
	'09 4,781	5,196	7,753	6,808	4,736	3,279	1,498	797	1,175	-	-	Monthly V.A. per Bed
	'10 5,058	5,428	12,036	5,552	4,967	4,066	1,966	822	2,517	-	-	Monthly V.A. per Bed
	'11 5,787	5,863	12,693	7,045	4,028	4,801	1,650	-	1,229	-	-	Monthly V.A. per Bed
	'12 6,088	6,309	13,375	8,089	4,100	5,116	1,328	-	182	2,221	-	Monthly V.A. per Bed
	'13 9,666	9,840	15,269	9,064	4,488	5,474	1,421	730	-	2,875	-	Monthly V.A. per Bed
의료수익부가가치를	'04 66	66	62	68	70	71	62	64	-	-	-	V.A. to Gross Revenue
	'05 64	64	63	64	64	68	64	65	3	78	80	V.A. to Gross Revenue
	'06 67	68	65	66	70	71	66	66	38	-	-	V.A. to Gross Revenue
	'07 63	63	60	64	64	65	63	61	53	80	-	V.A. to Gross Revenue
	'08 64	64	58	65	67	65	62	62	57	-	-	V.A. to Gross Revenue
	'09 65	65	65	62	66	64	68	69	56	-	-	V.A. to Gross Revenue
	'10 64	64	59	62	65	67	69	65	78	-	-	V.A. to Gross Revenue
	'11 63	64	60	63	64	65	66	-	35	-	-	V.A. to Gross Revenue
	'12 63	65	60	65	66	67	62	-	22	56	-	V.A. to Gross Revenue
	'13 63	63	60	65	69	70	65	73	-	65	77	V.A. to Gross Revenue
총자산투지효율	'04 63	54	93	43	47	39	55	117	-	-	-	V.A. to Total Assets
	'05 63	59	88	50	42	41	71	127	-	81	72	V.A. to Total Assets
	'06 66	65	77	59	72	68	73	80	55	-	-	V.A. to Total Assets

Continued



표 3.1.6 생산성지표 (공공병원)  
Productivity Indicators (Public Hospitals)

단위 : 천원, %, 명 (Unit : 1,000 won, %, persons)

생산성지표	전체평균 Total	일반병원 (General I)						특수병원 (Special I)				Indicator	
		평균 Subtotal		종합병원 (General Hospital)		병 원 Hospital	정신병원 Mental	진료성병원 TB & Lepr.	환방병원 Oriental	치과병원 Dental			
		상급종합 Tertiary	300병상이상 300 Beds +	160-299병상 160-299Beds	160병상미만 160 Beds -								
총자산투자효율		54	52	77	43	40	59	57	87	6	35	-	V.A. to Total Assets
		58	58	71	58	54	72	60	67	45	-	57	V.A. to Total Assets
		68	62	67	50	51	52	103	146	44	-	47	V.A. to Total Assets
		63	60	61	64	36	44	103	80	92	-	143	V.A. to Total Assets
		50	51	64	52	37	41	66	-	12	-	-	V.A. to Total Assets
		50	52	63	55	43	42	56	-	2	56	-	V.A. to Total Assets
		49	49	46	57	40	42	28	252	-	87	42	V.A. to Total Assets
		143	125	317	76	87	89	100	300	-	-	-	V.A. to TFAs
		150	136	279	85	78	59	188	426	1	87	145	V.A. to TFAs
		131	131	198	107	136	109	72	153	75	-	105	V.A. to TFAs
		149	142	228	70	74	118	228	1,193	26	47	-	V.A. to TFAs
		177	132	198	100	108	193	74	259	69	-	2,244	V.A. to TFAs
		103	105	156	80	104	109	75	85	56	-	59	V.A. to TFAs
		95	92	171	89	65	76	97	105	113	-	228	V.A. to TFAs
		196	198	171	81	76	165	137	-	22	-	-	V.A. to TFAs
		119	117	179	84	81	183	151	-	85	71	-	V.A. to TFAs
		94	95	118	80	72	92	65	955	-	116	56	V.A. to TFAs
		125	123	138	121	130	107	119	135	-	-	-	V.A. to Personnel Exp.
		144	146	142	147	142	115	165	137	2	125	183	V.A. to Personnel Exp.
		149	152	158	137	165	129	159	108	171	-	171	V.A. to Personnel Exp.
		117	123	134	126	121	115	117	79	47	167	-	V.A. to Personnel Exp.
		129	130	125	152	131	107	113	92	115	-	173	V.A. to Personnel Exp.
		129	132	148	143	131	100	116	101	63	-	181	V.A. to Personnel Exp.
		131	131	161	144	114	92	134	100	221	-	185	V.A. to Personnel Exp.
		119	120	139	137	101	87	114	-	130	-	-	V.A. to Personnel Exp.
		116	119	139	147	99	90	97	-	16	82	-	V.A. to Personnel Exp.
		136	136	135	149	102	99	91	131	-	95	143	V.A. to Personnel Exp.
전문의 1인당 월평균 의료수익		56,672	54,915	65,489	60,105	50,589	40,515	55,826	67,468	-	-	-	Monthly Pat. Revenues per Specialist
		60,242	61,730	65,673	71,404	48,177	39,471	61,437	58,181	18,829	-	53,908	Monthly Pat. Revenues per Specialist
		67,885	69,799	72,272	90,723	53,453	43,651	73,209	56,015	21,280	-	52,999	Monthly Pat. Revenues per Specialist
		72,333	76,718	78,663	80,355	71,374	66,312	65,944	49,286	45,355	55,569	-	Monthly Pat. Revenues per Specialist
		92,224	93,952	103,930	142,388	79,096	69,934	70,001	51,791	73,521	-	49,845	Monthly Pat. Revenues per Specialist
		75,683	76,856	86,144	81,754	77,236	62,031	65,425	70,288	59,104	-	51,244	Monthly Pat. Revenues per Specialist

Continued



표 3.2.1 진료과별 전문의 1인당 월평균 환자진료실적 (전체병원)  
Monthly Outpatient Visits and Inpatient Days per Specialist by Department (All Hospitals)

환자종류 : 외래환자 (Outpatients) 단위 : 명 (Unit : Visits)

진료과명	전체평균 Total	일반병원 (General)						특수병원 (Special)				Department
		평균 Subtotal		종합병원 (General Hospital)		병원 Hospital	정신병원 Mental	전염성병원 TB & Lepr.	한방병원 Oriental	치과병원 Dental		
		상급종합 Tertiary	300병상 이상 300 Beds +	160-299병상 160-299Beds	160병상 미만 160 Beds -							
합 계	537.9	551.2	306.6	429.5	503.2	493.4	730.5	202.2	372.5	603.9	-	Total
'04	504.1	546.7	329.0	434.1	509.4	513.6	659.5	219.8	88.6	732.0	-	Total
'06	484.1	526.3	326.2	436.6	471.5	507.6	588.6	171.2	369.7	-	401.2	Total
'07	520.1	533.0	298.6	433.7	541.6	566.5	631.6	97.9	294.5	668.3	2,226.2	Total
'08	531.0	551.1	420.3	535.2	630.9	570.0	547.0	84.7	373.3	624.5	373.9	Total
'09	480.3	504.9	339.5	443.1	565.5	581.9	534.3	132.8	25.3	512.6	768.1	Total
'10	501.0	519.5	315.2	470.2	581.5	569.3	539.5	131.9	561.5	824.1	708.4	Total
'11	577.7	582.4	362.0	546.5	582.3	646.2	655.9	157.9	70.2	922.2	508.6	Total
'12	531.5	514.9	314.3	501.2	516.0	624.5	569.3	113.4	37.4	743.0	1,652.9	Total
'13	518.7	514.9	283.9	460.9	569.1	626.5	565.0	197.6	-	605.3	1,170.2	Total
1. 내과	819.0	786.2	421.8	743.0	828.3	1,148.7	939.2	1,698.5	-	-	-	1. Internal Medicine
2. 신경과	584.9	593.8	489.7	754.3	674.5	594.8	293.6	127.7	-	-	-	2. Neurology
3. 정신과	387.0	442.0	366.7	515.7	628.7	610.3	145.8	128.0	-	-	-	3. Psychiatry
4. 외과	273.9	273.9	188.0	251.4	346.3	361.9	275.2	-	-	-	-	4. General Surgery
5. 정형외과	784.3	784.3	289.6	661.0	1,075.8	974.3	1,007.7	-	-	-	-	5. Orthopedic Surgery
6. 산경외과	492.8	492.8	191.6	442.8	741.2	715.3	636.2	-	-	-	-	6. Neuro Surgery
7. 흉부외과	145.1	145.1	109.6	179.6	114.4	-	-	-	-	-	-	7. Chest Surgery
8. 성형외과	271.1	271.1	248.1	303.4	245.6	-	-	-	-	-	-	8. Plastic Surgery
9. 신부인과	308.6	308.6	296.2	274.9	322.7	466.3	358.0	-	-	-	-	9. Obstetric and Gynecology
10. 안과	508.9	508.9	483.2	490.0	447.3	614.3	864.3	-	-	-	-	10. Ophthalmology
11. 이비인후과	598.7	598.7	419.1	613.2	691.6	866.7	855.3	-	-	-	-	11. Otorhinolaryngology
12. 피부과	827.8	827.8	861.9	818.7	536.1	-	-	-	-	-	-	12. Dermatology
13. 비뇨기과	591.8	591.8	370.0	698.0	678.6	671.4	3.0	-	-	-	-	13. Urology
14. 진단검사의학과	9.1	9.1	8.4	4.9	22.0	-	-	-	-	-	-	14. Clinical Pathology
15. 결핵과	176.8	176.8	-	-	-	-	176.8	-	-	-	-	15. Dept. of Tuberculosis
16. 재활의학과	506.5	506.5	600.6	644.2	373.9	100.1	234.3	-	-	-	-	16. Rehabilitation Medicine
17. 가정의학과	311.0	315.0	397.8	383.2	376.1	1,161.1	91.5	209.4	-	-	-	17. Family Medicine
18. 핵의학	43.0	43.0	57.9	19.2	-	-	-	-	-	-	-	18. Nuclear Medicine
19. 소아청소년과	687.7	687.7	348.2	649.3	750.4	843.1	1,189.5	-	-	-	-	19. Pediatrics
20. 마취통증의학과	82.7	82.7	37.8	52.9	51.5	-	279.8	-	-	-	-	20. Anesthesiology
21. 방사선종양학과	365.2	365.2	427.2	286.7	220.4	-	-	-	-	-	-	21. Therapeutic Radiology
22. 병리과	1.2	1.2	1.6	0.3	-	-	-	-	-	-	-	22. Anatomical Pathology

Continued

표 3.2.1 진료과별 전문의 1인당 월평균 환자진료실적 (전체병원)  
Monthly Outpatient Visits and Inpatient Days per Specialist by Department (All Hospitals)

환자종류 : 외래환자 (Outpatients) 단위 : 명 (Unit : Visits)

진료과명	전체평균 Total	일반병원 (General)						특수병원 (Special)				Department
		평균 Subtotal	종합병원 (General Hospital)		병 원 Hospital	정신병원 Mental	진염성병원 TB & Lepr.	한방병원 Oriental	치과병원 Dental			
			상급종합 Tertiary	300병상이상 300 Beds +						160-299병상 160-299Beds	160병상미만 160 Beds -	
23. 영상의학과	20.4	20.4	2.4	49.5	7.0	5.2	16.8	-	-	-	-	23. Radiology
24. 예방의학과	93.2	93.2	-	-	93.2	-	-	-	-	-	-	24. Preventive Medicine
25. 응급의학과	705.5	705.5	735.6	672.8	613.0	1,051.0	1,012.3	-	-	-	-	25. Emergency Medicine
26. 산악의학과	390.2	390.2	402.9	19.8	771.5	-	231.3	-	-	-	-	26. Occupational Medicine
27. 한방과	136.7	136.7	-	357.9	-	-	70.3	-	-	-	-	27. Oriental Medicine
28. 치과	394.2	275.2	321.0	264.3	262.9	169.5	-	-	-	-	1,170.2	28. Dentistry
29. 기타진료과	374.9	374.9	203.9	617.5	721.5	-	786.4	-	-	-	-	29. Others
일반 계	518.7	514.9	233.9	460.9	569.1	626.5	565.0	197.6	-	-	1,170.2	General Total
1. 한방 내과	321.5	-	-	-	-	-	-	-	-	-	321.5	1. Oriental Internal Medicine
2. 한방 소아과	318.2	-	-	-	-	-	-	-	-	-	318.2	2. Oriental Pediatrics
3. 한방 신경정신과	212.7	-	-	-	-	-	-	-	-	-	212.7	3. Oriental Neuropsychiatry
4. 한방 부인과	217.5	-	-	-	-	-	-	-	-	-	217.5	4. Oriental Gynecology
5. 한방 안이비인후과	338.1	-	-	-	-	-	-	-	-	-	338.1	5. Oriental Otolaryngology
6. 한방 침구과	741.5	-	-	-	-	-	-	-	-	-	741.5	6. Oriental Acupuncture
7. 한방 피부과	-	-	-	-	-	-	-	-	-	-	-	7. Oriental Dermatology
8. 한방 재활의학과	566.8	-	-	-	-	-	-	-	-	-	566.8	8. Oriental Rehabilitation Medicine
9. 사상재질과	227.6	-	-	-	-	-	-	-	-	-	227.6	9. Sasang Constitution
10. 한방 응급실	-	-	-	-	-	-	-	-	-	-	-	10. Oriental Emergency Medicine
11. 기타 진료과	668.0	-	-	-	-	-	-	-	-	-	668.0	11. Others
한방 계	605.3	-	-	-	-	-	-	-	-	-	605.3	Oriental Total

표 3.2.1 진료과별 전문의 1인당 월평균 환자진료실적 (전체병원)  
Monthly Outpatient Visits and Inpatient Days per Specialist by Department (All Hospitals)

단위 : 명 (Unit : Visits)

진료과명 Department	전체평균 Total	일반병원 (General)						특수병원 (Special)				Department
		중합병원 (General Hospital)		병원 Hospital		정신병원 Mental	진염성병원 TB & Lepr.	한방병원 Oriental	치과병원 Dental			
		상급종합 Tertiary	300병상 이상 300 Beds +	160-299병상 160-299Beds	160병상 미만 160 Beds -							
합	481.2	317.0	154.1	256.2	291.5	219.5	423.9	1,608.0	1,113.9	342.5	-	Total
'04	621.0	481.6	135.5	261.3	327.9	237.0	632.9	1,734.3	700.6	352.6	-	Total
'05	684.5	535.6	157.2	320.9	342.5	263.6	719.3	2,029.5	859.8	570.7	202.0	Total
'06	647.3	436.8	136.4	247.2	340.8	316.6	675.3	2,579.1	838.9	352.1	-	Total
'07	492.8	451.0	178.3	236.9	347.4	286.2	799.2	1,733.0	634.9	272.7	6.6	Total
'08	589.8	511.5	136.2	217.4	306.2	245.4	785.8	1,514.0	488.8	293.0	8.0	Total
'10	600.9	527.2	134.4	285.6	303.7	181.3	736.3	1,539.3	656.3	220.3	93.4	Total
'11	502.0	482.1	144.9	272.6	322.7	266.7	781.6	2,277.0	1,263.1	341.2	349.7	Total
'12	375.8	332.9	123.6	255.9	294.5	203.6	571.6	186.9	574.3	340.1	9.5	Total
'13	520.1	463.5	120.5	259.1	285.3	199.5	722.9	1,244.4	-	370.5	19.1	Total
1. 내과	570.1	564.8	187.1	510.3	475.8	478.6	858.1	837.7	-	-	-	1. Internal Medicine
2. 신경과	293.8	293.3	140.2	248.4	225.7	172.6	731.4	342.9	-	-	-	2. Neurology
3. 정신과	561.2	381.9	114.1	388.3	35.6	-	1,158.5	1,278.2	-	-	-	3. Psychiatry
4. 외과	220.1	220.1	171.0	207.4	197.4	165.0	308.4	-	-	-	-	4. General Surgery
5. 정형외과	670.8	670.8	256.7	632.0	947.0	729.9	749.4	-	-	-	-	5. Orthopedic Surgery
6. 신경외과	544.0	544.0	237.1	465.9	621.6	676.9	1,039.5	-	-	-	-	6. Neuro Surgery
7. 흉부외과	173.9	173.9	128.2	209.3	177.5	-	-	-	-	-	-	7. Chest Surgery
8. 성형외과	190.4	190.4	164.4	180.5	39.3	-	1,280.7	-	-	-	-	8. Plastic Surgery
9. 산부인과	99.3	99.3	159.8	83.5	51.6	57.9	157.0	-	-	-	-	9. Obstetric and Gynecology
10. 안과	28.7	28.7	40.0	21.7	17.3	19.5	35.5	-	-	-	-	10. Ophthalmology
11. 이비인후과	95.5	95.5	106.0	88.2	84.2	82.2	138.7	-	-	-	-	11. Otorhinolaryngology
12. 피부과	29.4	29.4	25.7	35.4	-	-	-	-	-	-	-	12. Dermatology
13. 비뇨기과	110.7	110.7	91.2	110.0	110.0	61.8	724.3	-	-	-	-	13. Urology
14. 진단검사의학과	-	-	-	-	-	-	-	-	-	-	-	14. Clinical Pathology
15. 결핵과	3,284.5	3,284.5	-	-	-	-	3,284.5	-	-	-	-	15. Dept. of Tuberculosis
16. 재활의학과	519.5	519.5	235.2	483.7	341.4	192.4	1,101.5	-	-	-	-	16. Rehabilitation Medicine
17. 가정의학과	505.4	488.9	20.5	96.1	144.3	168.0	1,248.3	985.0	-	-	-	17. Family Medicine
18. 핵의학	23.7	23.7	22.1	32.1	-	-	-	-	-	-	-	18. Nuclear Medicine
19. 소아청소년과	203.2	203.2	166.3	197.9	232.2	125.6	233.0	-	-	-	-	19. Pediatrics
20. 마취통증의학과	66.2	66.2	2.4	14.9	21.4	-	593.6	-	-	-	-	20. Anesthesiology
21. 방사선종양학과	100.9	100.9	10.3	240.3	3.3	-	-	-	-	-	-	21. Therapeutic Radiology
22. 병리과	-	-	-	-	-	-	-	-	-	-	-	22. Anatomical Pathology

Continued

표 3.2.1 진료과별 전문의 1인당 월평균 환자진료실적 (전체병원)  
Monthly Outpatient Visits and Inpatient Days per Specialist by Department (All Hospitals)

환자종류 : 입원환자 (Inpatients) 단위 : 명 (Unit : Visits)

진료과명	진체평균 Total	일반병원 (General)						특수병원 (Special)				Department
		평균 Subtotal	중합병원 (General Hospital)		160병상미만 160 Beds -		병원 Hospital	정신병원 Mental	진염성병원 TB & Lepr.	한방병원 Oriental	치과병원 Dental	
			상급종합 Tertiary	300병상이상 300 Beds +	160-299병상 160-299Beds	160병상미만 160 Beds -						
23. 영상의학과	0.4	0.4	0.1	0.6	-	-	1.2	-	-	-	-	23. Radiology
24. 예방의학과	80.7	80.7	55.0	-	106.3	-	-	-	-	-	-	24. Preventive Medicine
25. 응급의학과	25.1	25.1	35.3	27.8	0.9	-	0.2	-	-	-	-	25. Emergency Medicine
26. 산악의학과	16.7	16.7	20.5	12.8	-	-	-	-	-	-	-	26. Occupational Medicine
27. 한방과	184.5	184.5	-	-	-	-	184.5	-	-	-	-	27. Oriental Medicine
28. 치과	14.7	14.1	11.7	20.9	1.0	0.3	-	-	-	-	19.1	28. Dentistry
29. 기타진료과	36.9	36.9	37.6	33.7	-	-	-	-	-	-	-	29. Others
일반 계	520.1	463.5	120.5	259.1	265.3	199.5	722.9	1,244.4	-	-	19.1	General Total
1. 한방 내과	307.1	-	-	-	-	-	-	-	-	-	307.1	1. Oriental Internal Medicine
2. 한방 소아과	7.6	-	-	-	-	-	-	-	-	-	7.6	2. Oriental Pediatrics
3. 한방 신경정신과	42.8	-	-	-	-	-	-	-	-	-	42.8	3. Oriental Neuropsychiatry
4. 한방 부인과	64.3	-	-	-	-	-	-	-	-	-	64.3	4. Oriental Gynecology
5. 한방 안이비인후과	61.1	-	-	-	-	-	-	-	-	-	61.1	5. Oriental Otolaryngology
6. 한방 침구과	271.6	-	-	-	-	-	-	-	-	-	271.6	6. Oriental Acupuncture
7. 한방 피부과	-	-	-	-	-	-	-	-	-	-	-	7. Oriental Dermatology
8. 한방 재활의학과	267.1	-	-	-	-	-	-	-	-	-	267.1	8. Oriental Rehabilitation Medicine
9. 사상재질과	148.1	-	-	-	-	-	-	-	-	-	148.1	9. Sasang Constitution
10. 한방 응급실	-	-	-	-	-	-	-	-	-	-	-	10. Oriental Emergency Medicine
11. 기타 진료과	2.8	-	-	-	-	-	-	-	-	-	2.8	11. Others
한방 계	370.5	-	-	-	-	-	-	-	-	-	370.5	Oriental Total

표 3.2.1 진료과별 전문의 1인당 월평균 환자진료실적 (전체병원)  
Monthly Outpatient Visits and Inpatient Days per Specialist by Department (All Hospitals)

환자종류 : 조정환자 (Adjusted Inpatient Days)      단위 : 명 (Unit : Visits)

진료과명 Department	전체평균 Total	일반병원 (General)						특수병원 (Special)				Department
		평균 Subtotal		종합병원 (General Hospital)		병원 Hospital	정신병원 Mental	진염성병원 TB & Lepr.	한방병원 Oriental	치과병원 Dental		
		상급종합 Tertiary	300병상 이상 300 Beds +	160-299병상 160-299Beds	160병상 미만 160 Beds -							
합 계	684.3	498.8	225.7	386.6	440.9	351.7	682.2	1,758.8	1,216.7	742.8	-	Total
'04	867.2	710.9	204.0	397.8	487.2	372.8	929.5	2,202.6	762.3	924.6	-	Total
'05	874.5	783.3	244.5	440.4	508.7	420.6	1,041.3	2,084.7	1,083.1	-	341.3	Total
'06	648.5	542.1	204.6	380.7	518.5	480.0	864.6	2,023.6	1,562.6	681.8	-	Total
'07	885.1	835.9	430.4	633.5	743.0	646.9	1,350.6	1,578.5	697.1	1,084.6	2,524.9	Total
'08	707.3	630.1	209.1	346.7	474.1	395.1	941.1	1,603.1	504.2	536.8	107.5	Total
'09	750.4	651.5	194.8	419.9	465.8	290.9	905.6	1,734.5	465.6	586.3	1,171.4	Total
'10	739.7	731.3	235.8	437.0	494.7	489.3	1,164.1	2,487.7	1,326.8	703.5	184.0	Total
'11	501.2	457.9	192.7	406.4	444.1	353.0	672.0	1,310.9	604.1	761.7	121.1	Total
'12	512.9	521.1	291.2	412.9	622.7	613.2	578.4	79.3	-	469.2	-	Total
'13	900.5	924.8	402.9	678.4	948.3	1,065.1	1,455.4	50.5	-	-	-	1. Internal Medicine
1. 내과	601.3	612.9	502.2	636.2	832.0	594.8	429.2	18.1	-	-	-	2. Neurology
2. 신경과	317.8	381.2	401.5	402.3	695.3	-	193.5	89.3	-	-	-	3. Psychiatry
3. 정신과	253.8	253.8	167.0	227.9	420.0	285.2	159.5	-	-	-	-	4. General Surgery
4. 외과	779.8	779.8	287.4	621.6	1,155.9	962.5	883.1	-	-	-	-	5. Orthopedic Surgery
5. 정형외과	550.3	550.3	170.1	426.0	874.0	-	772.9	-	-	-	-	6. Neuro Surgery
6. 신경외과	154.7	154.7	97.9	191.6	130.7	-	-	-	-	-	-	7. Chest Surgery
7. 흉부외과	282.0	282.0	268.3	301.0	245.6	-	-	-	-	-	-	8. Plastic Surgery
8. 성형외과	305.8	305.8	232.0	273.7	386.8	471.4	281.0	-	-	-	-	9. Obstetric and Gynecology
9. 산부인과	463.3	463.3	472.0	441.3	477.0	648.4	-	-	-	-	-	10. Ophthalmology
10. 안과	570.4	570.4	400.4	524.2	672.6	469.7	1,110.9	-	-	-	-	11. Otorhinolaryngology
11. 이비인후과	804.6	804.6	876.9	738.8	-	-	-	-	-	-	-	12. Dermatology
12. 피부과	602.5	602.5	368.5	635.3	751.8	695.8	-	-	-	-	-	13. Urology
13. 비뇨기과	11.9	11.9	38.1	0.3	22.0	-	-	-	-	-	-	14. Clinical Pathology
14. 진단검사의학과	176.8	176.8	-	-	-	-	176.8	-	-	-	-	15. Dept. of Tuberculosis
15. 결핵과	456.8	456.8	528.1	595.3	433.0	100.1	147.8	-	-	-	-	16. Rehabilitation Medicine
16. 재활의학과	290.6	296.9	521.0	246.2	418.2	1,708.4	65.3	136.1	-	-	-	17. Family Medicine
17. 가정의학과	13.9	13.9	18.5	8.4	-	-	-	-	-	-	-	18. Nuclear Medicine
18. 핵의학	598.5	598.5	408.5	563.5	682.0	453.2	909.6	-	-	-	-	19. Pediatrics
19. 소아청소년과	74.2	74.2	33.0	50.4	60.8	-	329.0	-	-	-	-	20. Anesthesiology
20. 마취통증의학과	395.3	395.3	449.9	334.7	-	-	-	-	-	-	-	21. Therapeutic Radiology
21. 방사선종양학과	0.1	0.1	-	0.1	-	-	-	-	-	-	-	22. Anatomical Pathology
22. 병리과												

Continued

표 3.2.1 진료과별 전문의 1인당 월평균 환자진료실적 (전체병원)  
 Monthly Outpatient Visits and Inpatient Days per Specialist by Department (All Hospitals)

단위 : 명 (Unit : Visits)

진료과명	진체평균 Total	일반병원 (General)						특수병원 (Special)				Department
		평균 Subtotal	종합병원 (General Hospital)		160병상미만 160 Beds -		병 원 Hospital	정신병원 Mental	진염성병원 TB & Lepr.	한방병원 Oriental	치과병원 Dental	
			상급종합 Tertiary	300병상이상 300 Beds +	160-299병상 160-299Beds	160병상미만 160 Beds -						
23. 영상의학과	7.7	7.7	1.4	16.5	4.0	6.8	1.3	-	-	-	-	23. Radiology
24. 예방의학과	93.2	93.2	-	-	93.2	-	-	-	-	-	-	24. Preventive Medicine
25. 응급의학과	672.4	672.4	684.1	613.8	682.0	405.2	1,961.2	-	-	-	-	25. Emergency Medicine
26. 산악의학과	587.8	587.8	730.1	19.8	1,155.3	-	-	-	-	-	-	26. Occupational Medicine
27. 한방과	76.7	76.7	-	370.5	-	-	18.0	-	-	-	-	27. Oriental Medicine
28. 치과	410.7	264.2	374.3	214.5	267.4	154.6	-	-	-	-	1,185.6	28. Dentistry
29. 기타진료과	389.8	389.8	286.3	167.2	721.5	-	786.4	-	-	-	-	29. Others
일반 계	512.9	521.1	291.2	412.9	622.7	610.2	578.4	79.3	-	-	1,185.6	General Total
1. 한방 내과	324.1	-	-	-	-	-	-	-	324.1	-	-	1. Oriental Internal Medicine
2. 한방 소아과	221.3	-	-	-	-	-	-	-	221.3	-	-	2. Oriental Pediatrics
3. 한방 신경정신과	181.8	-	-	-	-	-	-	-	181.8	-	-	3. Oriental Neuropsychiatry
4. 한방 부인과	168.0	-	-	-	-	-	-	-	168.0	-	-	4. Oriental Gynecology
5. 한방 안이비인후과	273.2	-	-	-	-	-	-	-	273.2	-	-	5. Oriental Otolaryngology
6. 한방 침구과	755.9	-	-	-	-	-	-	-	755.9	-	-	6. Oriental Acupuncture
7. 한방 피부과	-	-	-	-	-	-	-	-	-	-	-	7. Oriental Dermatology
8. 한방 재활의학과	531.4	-	-	-	-	-	-	-	531.4	-	-	8. Oriental Rehabilitation Medicine
9. 사상체질과	276.7	-	-	-	-	-	-	-	276.7	-	-	9. Sasang Constitution
10. 한방 응급실	-	-	-	-	-	-	-	-	-	-	-	10. Oriental Emergency Medicine
11. 기타 진료과	-	-	-	-	-	-	-	-	-	-	-	11. Others
한방 계	469.2	-	-	-	-	-	-	-	-	-	469.2	Oriental Total



표 3.2.2 진료과별 전문의 1인당 월평균 환자진료실적 (대도시지역)  
Monthly Outpatient Visits and Inpatient Days per Specialist by Department (Hospitals in Metropolitan)

환자종류 : 외래환자 (Outpatients)      단위 : 명 (Unit : Visits)

진료과명	전체평균 Total	일반병원 (General)							특수병원 (Special)				Department
		평균 Subtotal		종합병원 (General Hospital)		병 원 Hospital	정신병원 Mental	진염성병원 TB & Lepr.	한방병원 Oriental	치과병원 Dental			
		상급종합 Tertiary	300병상이상 300 Beds +	160-299병상 160-299Beds	160병상미만 160 Beds -								
합 계	607.4	564.0	306.5	430.5	534.7	-	782.8	359.4	-	972.7	-	Total	
'04	528.5	545.5	330.5	438.3	532.8	642.4	653.7	302.7	-	797.0	-	Total	
'06	471.7	504.7	326.9	429.7	422.0	831.3	566.9	207.6	160.4	-	-	447.9 Total	
'07	593.1	561.7	296.8	455.1	536.0	626.1	716.7	103.2	-	721.5	-	2,226.2 Total	
'08	557.9	570.0	463.7	585.7	643.1	539.9	581.2	89.1	-	556.0	-	435.9 Total	
'09	503.3	500.6	329.2	431.9	503.0	497.6	570.7	211.6	-	458.0	-	816.3 Total	
'10	537.4	533.6	318.2	480.4	534.4	608.3	598.1	261.9	-	1,142.6	-	587.5 Total	
'11	519.0	517.4	366.4	495.2	518.1	732.9	574.6	-	-	2,033.0	-	682.9 Total	
'12	513.5	499.1	312.4	547.4	458.3	686.3	564.8	178.6	-	455.2	-	1,434.6 Total	
'13	526.5	514.7	285.7	503.0	515.6	686.8	571.9	245.8	-	809.4	-	1,147.0 Total	
1. 내과	646.5	645.1	436.3	786.8	700.1	895.1	598.7	747.4	-	-	-	1. Internal Medicine	
2. 신경과	591.0	591.0	480.1	878.7	559.3	-	199.2	-	-	-	-	2. Neurology	
3. 정신과	484.0	515.5	375.3	651.2	615.4	610.3	111.1	232.1	-	-	-	3. Psychiatry	
4. 외과	267.9	267.9	204.2	261.3	264.9	478.5	237.2	-	-	-	-	4. General Surgery	
5. 정형외과	779.5	779.5	291.2	663.0	978.1	1,313.2	1,112.5	-	-	-	-	5. Orthopedic Surgery	
6. 산경외과	431.8	431.8	208.2	455.6	546.8	959.3	506.9	-	-	-	-	6. Neuro Surgery	
7. 흉부외과	134.2	134.2	118.5	161.5	92.7	-	-	-	-	-	-	7. Chest Surgery	
8. 성형외과	267.6	267.6	232.5	343.7	-	-	-	-	-	-	-	8. Plastic Surgery	
9. 산부인과	325.9	325.9	345.6	286.0	235.4	635.1	466.0	-	-	-	-	9. Obstetric and Gynecology	
10. 안과	557.8	557.8	491.8	558.5	358.0	580.1	864.3	-	-	-	-	10. Ophthalmology	
11. 이비인후과	635.4	635.4	433.6	888.4	712.9	1,263.8	899.0	-	-	-	-	11. Otorhinolaryngology	
12. 피부과	856.1	856.1	850.3	927.6	536.1	-	-	-	-	-	-	12. Dermatology	
13. 비뇨기과	575.4	575.4	378.9	735.8	608.8	659.2	3.0	-	-	-	-	13. Urology	
14. 진단검사의학과	3.4	3.4	3.4	-	-	-	-	-	-	-	-	14. Clinical Pathology	
15. 결핵과	-	-	-	-	-	-	-	-	-	-	-	15. Dept. of Tuberculosis	
16. 재활의학과	571.0	571.0	656.4	728.1	255.8	-	399.1	-	-	-	-	16. Rehabilitation Medicine	
17. 가정의학과	370.0	365.8	322.0	531.1	365.8	887.5	142.4	553.2	-	-	-	17. Family Medicine	
18. 핵의학	72.2	72.2	88.5	35.4	-	-	-	-	-	-	-	18. Nuclear Medicine	
19. 소아청소년과	768.5	768.5	301.8	727.4	810.8	1,127.5	1,638.8	-	-	-	-	19. Pediatrics	
20. 마취통증의학과	90.2	90.2	40.4	55.2	34.9	-	277.1	-	-	-	-	20. Anesthesiology	
21. 방사선종양학과	333.4	333.4	409.8	113.5	220.4	-	-	-	-	-	-	21. Therapeutic Radiology	
22. 병리과	1.4	1.4	1.6	0.5	-	-	-	-	-	-	-	22. Anatomical Pathology	

Continued

표 3.2.2 진료과별 전문의 1인당 월평균 환자진료실적 (대도시지역)  
Monthly Outpatient Visits and Inpatient Days per Specialist by Department (Hospitals in Metropolitan)

환자종류 : 외래환자 (Outpatients) 단위 : 명 (Unit : Visits)

진료과명	진체평균 Total	일반병원 (General)						특수병원 (Special)				Department
		평균 Subtotal	중합병원 (General Hospital)		160병상미만 160 Beds -		병 원 Hospital	정신병원 Mental	진염성병원 TB & Lepr.	한방병원 Oriental	치과병원 Dental	
			상급종합 Tertiary	300병상이상 300 Beds +	160-299병상 160-299Beds	160병상미만 160 Beds -						
23. 영상의학과	45.0	45.0	3.5	164.2	17.8	3.6	32.4	-	-	-	-	23. Radiology
24. 예방의학과	-	-	-	-	-	-	-	-	-	-	-	24. Preventive Medicine
25. 응급의학과	778.8	778.8	775.3	788.8	512.2	2,342.4	682.7	-	-	-	-	25. Emergency Medicine
26. 산악의학과	191.3	191.3	184.7	-	-	-	231.3	-	-	-	-	26. Occupational Medicine
27. 한방과	213.1	213.1	-	351.6	-	-	143.8	-	-	-	1,147.0	27. Oriental Medicine
28. 치과	382.0	289.3	277.4	314.2	256.6	184.2	-	-	-	-	-	28. Dentistry
29. 기타진료과	182.0	182.0	146.1	361.4	-	-	-	-	-	-	-	29. Others
일반 계	526.5	514.7	295.7	503.0	515.6	689.8	571.9	245.8	-	-	1,147.0	General Total
1. 한방 내과	316.5	-	-	-	-	-	-	-	-	-	316.5	1. Oriental Internal Medicine
2. 한방 소아과	415.0	-	-	-	-	-	-	-	-	-	415.0	2. Oriental Pediatrics
3. 한방 신경정신과	243.6	-	-	-	-	-	-	-	-	-	243.6	3. Oriental Neuropsychiatry
4. 한방 부인과	300.1	-	-	-	-	-	-	-	-	-	300.1	4. Oriental Gynecology
5. 한방 안이비인후과	424.6	-	-	-	-	-	-	-	-	-	424.6	5. Oriental Otolaryngology
6. 한방 침구과	712.8	-	-	-	-	-	-	-	-	-	712.8	6. Oriental Acupuncture
7. 한방 피부과	-	-	-	-	-	-	-	-	-	-	-	7. Oriental Dermatology
8. 한방 재활의학과	637.7	-	-	-	-	-	-	-	-	-	637.7	8. Oriental Rehabilitation Medicine
9. 사상체질과	80.5	-	-	-	-	-	-	-	-	-	80.5	9. Sasang Constitution
10. 한방 응급실	-	-	-	-	-	-	-	-	-	-	-	10. Oriental Emergency Medicine
11. 기타 진료과	668.0	-	-	-	-	-	-	-	-	-	668.0	11. Others
한방 계	809.4	-	-	-	-	-	-	-	-	-	809.4	Oriental Total

표 3.2.2 진료과별 전문의 1인당 월평균 환자진료실적 (대도시지역)  
Monthly Outpatient Visits and Inpatient Days per Specialist by Department (Hospitals in Metropolitan)

환자종류 : 입원환자 (Inpatients)      단위 : 명 (Unit : Visits)

진료과명	전체평균 Total	일반병원 (General)							특수병원 (Special)				Department
		평균 Subtotal	중합병원 (General Hospital)		160-299병상 160-299Beds		160병상미만 160 Beds -	병 원 Hospital	정신병원 Mental	진염성병원 TB & Lepr.	한방병원 Oriental	치과병원 Dental	
			상급종합 Tertiary	300병상이상 300 Beds +	300병상미상 160-299Beds	160병상미만 160 Beds -							
합 계	409.1	280.9	150.4	225.9	270.2	-	379.9	1,518.0	-	404.9	-	Total	
'04	452.4	353.2	126.5	228.4	294.5	248.0	470.1	1,645.1	-	362.2	-	Total	
'05	605.5	480.6	153.3	217.0	295.3	197.4	643.6	1,958.6	459.9	-	-	Total	
'06	436.6	362.9	127.8	226.9	344.8	194.9	564.2	1,572.4	-	328.1	-	Total	
'07	363.3	342.8	166.4	272.0	316.7	262.9	563.9	1,709.7	-	233.7	4.4	Total	
'08	473.1	422.1	135.6	202.5	263.1	138.5	616.3	1,471.6	-	211.5	8.0	Total	
'09	426.0	350.0	130.7	212.4	289.2	125.9	472.9	1,550.9	-	206.8	132.6	Total	
'10	370.2	367.2	153.4	202.8	280.1	212.3	552.9	-	-	720.6	682.9	Total	
'11	322.8	270.2	120.2	244.9	223.0	169.2	425.1	1,375.1	-	245.3	0.6	Total	
'12	401.8	350.7	119.5	223.6	214.7	188.5	511.4	1,439.2	-	628.3	11.8	Total	
'13												Total	
1. 내과	420.1	425.4	192.9	329.7	305.3	177.3	686.6	24.4	-	-	-	1. Internal Medicine	
2. 신경과	319.0	319.0	134.7	234.0	174.8	-	1,073.9	-	-	-	-	2. Neurology	
3. 정신과	358.5	169.2	117.6	236.7	10.0	-	191.2	1,532.3	-	-	-	3. Psychiatry	
4. 외과	199.0	199.0	168.2	204.7	151.5	236.1	256.2	-	-	-	-	4. General Surgery	
5. 정형외과	576.4	576.4	243.8	550.4	837.7	951.3	637.1	-	-	-	-	5. Orthopedic Surgery	
6. 신경외과	400.8	400.8	241.2	421.1	442.4	906.3	455.7	-	-	-	-	6. Neuro Surgery	
7. 흉부외과	166.4	166.4	136.7	207.8	143.9	-	-	-	-	-	-	7. Chest Surgery	
8. 성형외과	184.8	184.8	140.0	267.8	-	-	-	-	-	-	-	8. Plastic Surgery	
9. 산부인과	93.7	93.7	181.9	75.7	28.8	58.3	66.0	-	-	-	-	9. Obstetric and Gynecology	
10. 안과	31.3	31.3	39.9	23.4	20.1	11.6	35.5	-	-	-	-	10. Ophthalmology	
11. 이비인후과	90.5	90.5	103.8	84.9	84.2	110.7	38.4	-	-	-	-	11. Otorhinolaryngology	
12. 피부과	38.3	38.3	32.0	50.0	-	-	-	-	-	-	-	12. Dermatology	
13. 비뇨기과	131.3	131.3	93.1	138.7	114.7	78.9	724.3	-	-	-	-	13. Urology	
14. 진단검사의학과	-	-	-	-	-	-	-	-	-	-	-	14. Clinical Pathology	
15. 결핵과	-	-	-	-	-	-	-	-	-	-	-	15. Dept. of Tuberculosis	
16. 재활의학과	588.2	588.2	238.2	610.4	392.2	-	1,044.9	-	-	-	-	16. Rehabilitation Medicine	
17. 가정의학과	226.7	223.1	29.3	179.8	138.7	8.9	527.5	371.6	-	-	-	17. Family Medicine	
18. 핵의학	28.3	28.3	24.8	42.6	-	-	-	-	-	-	-	18. Nuclear Medicine	
19. 소아청소년과	186.0	186.0	165.9	203.3	189.4	166.7	180.0	-	-	-	-	19. Pediatrics	
20. 마취통증의학과	30.0	30.0	2.2	33.4	-	-	202.9	-	-	-	-	20. Anesthesiology	
21. 방사선종양학과	126.1	126.1	10.3	480.4	3.3	-	-	-	-	-	-	21. Therapeutic Radiology	
22. 병리과	-	-	-	-	-	-	-	-	-	-	-	22. Anatomical Pathology	

Continued

표 3.2.2 진료과별 전문의 1인당 월평균 환자진료실적 (대도시지역)  
 Monthly Outpatient Visits and Inpatient Days per Specialist by Department (Hospitals in Metropolitan)

환자종류 : 입원환자 (Inpatients)      단위 : 명 (Unit : Visits)

진료과명	진체평균 Total	일반병원 (General)						특수병원 (Special)				Department
		평균 Subtotal	중합병원 (General Hospital)		병 원 Hospital	정신병원 Mental	진염성병균 TB & Lepr.	한방병원 Oriental	치과병원 Dental			
			상급종합 Tertiary	300병상이상 300 Beds +						160-299병상 160-299Beds	160병상미만 160 Beds -	
23. 영상의학과	0.5	0.5	0.2	-	-	1.2	-	-	-	-	-	23. Radiology
24. 예방의학과	55.0	55.0	55.0	-	-	-	-	-	-	-	-	24. Preventive Medicine
25. 응급의학과	20.9	20.9	12.9	42.1	1.7	-	-	-	-	-	-	25. Emergency Medicine
26. 산악의학과	20.5	20.5	20.5	-	-	-	-	-	-	-	-	26. Occupational Medicine
27. 한방과	48.9	48.9	-	-	-	48.9	-	-	-	-	-	27. Oriental Medicine
28. 치과	16.1	16.3	10.0	29.4	0.8	-	-	-	-	-	11.8	28. Dentistry
29. 기타진료과	42.9	42.9	36.4	95.4	-	-	-	-	-	-	-	29. Others
일반 계	401.8	350.7	119.5	223.6	214.7	188.5	511.4	1,439.2	-	-	11.8	General Total
1. 한방 내과	402.0	-	-	-	-	-	-	-	-	-	402.0	1. Oriental Internal Medicine
2. 한방 소아과	4.8	-	-	-	-	-	-	-	-	-	4.8	2. Oriental Pediatrics
3. 한방 신경정신과	47.9	-	-	-	-	-	-	-	-	-	47.9	3. Oriental Neuropsychiatry
4. 한방 부인과	92.1	-	-	-	-	-	-	-	-	-	92.1	4. Oriental Gynecology
5. 한방 안이비인후과	78.7	-	-	-	-	-	-	-	-	-	78.7	5. Oriental Otolaryngology
6. 한방 침구과	294.1	-	-	-	-	-	-	-	-	-	294.1	6. Oriental Acupuncture
7. 한방 피부과	-	-	-	-	-	-	-	-	-	-	-	7. Oriental Dermatology
8. 한방 재활의학과	323.9	-	-	-	-	-	-	-	-	-	323.9	8. Oriental Rehabilitation Medicine
9. 사상체질과	5.7	-	-	-	-	-	-	-	-	-	5.7	9. Sasang Constitution
10. 한방 응급실	-	-	-	-	-	-	-	-	-	-	-	10. Oriental Emergency Medicine
11. 기타 진료과	2.8	-	-	-	-	-	-	-	-	-	2.8	11. Others
한방 계	628.3	-	-	-	-	-	-	-	-	-	628.3	Oriental Total

표 3.2.2 진료과별 전문의 1인당 월평균 환자진료실적 (대도시지역)  
Monthly Outpatient Visits and Inpatient Days per Specialist by Department (Hospitals in Metropolitan)

환자종류 : 조경환자 (Adjusted Inpatient Days)      단위 : 명 (Unit : Visits)

진료과명	전체평균 Total	일반병원 (General)							특수병원 (Special)				Department
		평균 Subtotal	종합병원 (General Hospital)			병원 Hospital	정신병원 Mental	진염성병원 TB & Lepr.	한방병원 Oriental	치과병원 Dental			
			상급종합 Tertiary	300병상이상 300 Beds +	160-299병상 160-299Beds						160병상미만 160 Beds -		
합 계	619.4	455.6	223.7	352.9	406.3	-	650.6	1,697.3	-	814.1	-	Total	
'04	598.9	478.7	195.3	358.2	488.7	380.6	640.0	1,791.7	-	959.2	-	Total	
'05	736.8	642.5	244.5	333.4	443.6	390.1	873.9	2,152.0	-	-	-	Total	
'06	558.6	478.9	195.7	357.0	508.2	360.4	831.1	1,742.0	-	567.0	-	Total	
'07	821.2	808.3	465.2	612.6	788.2	601.7	1,440.2	1,508.1	-	760.1	1,130.7	Total	
'08	583.5	531.5	209.8	324.4	410.1	255.7	774.7	1,636.6	-	423.6	107.5	Total	
'09	586.6	459.1	187.7	332.4	447.1	132.6	597.5	1,905.3	-	637.8	1,666.7	Total	
'10	682.0	682.0	240.8	369.7	423.7	373.9	1,135.6	-	-	1,383.6	-	Total	
'11	437.9	380.2	189.0	428.9	343.9	316.0	490.9	382.0	-	359.5	42.7	Total	
'12	527.6	470.0	184.3	364.2	338.4	345.8	657.9	432.0	-	954.2	46.1	Total	
'13													
1. 내과	617.3	625.2	307.7	706.1	457.2	401.5	868.6	83.1	-	-	-	1. Internal Medicine	
2. 신경과	454.7	454.7	215.5	445.2	350.1	-	316.6	-	-	-	-	2. Neurology	
3. 정신과	591.2	403.5	286.5	559.5	137.0	-	339.6	475.0	-	-	-	3. Psychiatry	
4. 외과	803.0	803.0	230.0	676.3	221.1	304.0	339.1	-	-	-	-	4. General Surgery	
5. 정형외과	831.5	931.5	298.0	1,082.4	1,074.5	1,528.3	1,132.2	-	-	-	-	5. Orthopedic Surgery	
6. 산경외과	499.6	499.6	272.0	545.9	585.5	1,283.7	482.7	-	-	-	-	6. Neuro Surgery	
7. 흉부외과	181.5	181.5	147.2	226.6	164.7	-	-	-	-	-	-	7. Chest Surgery	
8. 성형외과	232.1	232.1	179.4	346.4	-	-	-	-	-	-	-	8. Plastic Surgery	
9. 산부인과	165.9	165.9	259.1	138.8	80.6	186.3	170.0	-	-	-	-	9. Obstetric and Gynecology	
10. 안과	82.2	82.2	94.6	58.3	46.1	37.0	137.0	-	-	-	-	10. Ophthalmology	
11. 이비인후과	176.4	176.4	164.2	183.6	185.3	239.1	85.5	-	-	-	-	11. Otorhinolaryngology	
12. 피부과	303.3	303.3	213.0	470.9	-	-	-	-	-	-	-	12. Dermatology	
13. 비뇨기과	243.6	243.6	162.8	289.7	234.4	168.3	725.1	-	-	-	-	13. Urology	
14. 진단검사의학과	-	-	-	-	-	-	-	-	-	-	-	14. Clinical Pathology	
15. 결핵과	-	-	-	-	-	-	-	-	-	-	-	15. Dept. of Tuberculosis	
16. 재활의학과	771.2	771.2	373.7	907.6	477.4	-	577.2	-	-	-	-	16. Rehabilitation Medicine	
17. 가정의학과	315.5	310.9	88.0	370.4	128.6	102.8	583.5	486.4	-	-	-	17. Family Medicine	
18. 핵의학	123.3	123.3	136.1	72.2	-	-	-	-	-	-	-	18. Nuclear Medicine	
19. 소아청소년과	409.1	409.1	263.6	572.5	370.3	279.0	362.4	-	-	-	-	19. Pediatrics	
20. 마취통증의학과	66.4	66.4	11.9	75.1	-	-	403.1	-	-	-	-	20. Anesthesiology	
21. 방사선종양학과	204.0	204.0	57.8	694.0	6.2	-	-	-	-	-	-	21. Therapeutic Radiology	
22. 병리과	-	-	-	-	-	-	-	-	-	-	-	22. Anatomical Pathology	

Continued

표 3.2.2 진료과별 전문의 1인당 월평균 환자진료실적 (대도시지역)  
 Monthly Outpatient Visits and Inpatient Days per Specialist by Department (Hospitals in Metropolitan)

환자종류 : 조경환자 (Adjusted Inpatient Days)      단위 : 명 (Unit : Visits)

진료과명	진체평균 Total	일반병원 (General)						특수병원 (Special)				Department	
		평균 Subtotal	종합병원 (General Hospital)			병 원 Hospital	정신병원 Mental	특수병원 (Special)					
			상급종합 Tertiary	300병상 이상 300 Beds +	160-299병상 160-299Beds			160병상 미만 160 Beds -	진염성병균 TB & Lepr.	한방병원 Oriental	치과병원 Dental		
23. 영상의학과	0.7	0.7	0.7	-	-	-	-	-	-	-	-	23. Radiology	
24. 예방의학과	-	-	-	-	-	-	-	-	-	-	-	24. Preventive Medicine	
25. 응급의학과	63.6	63.6	39.5	153.8	3.8	-	-	-	-	-	-	25. Emergency Medicine	
26. 산악의학과	30.8	30.8	30.8	-	-	-	-	-	-	-	-	26. Occupational Medicine	
27. 한방과	62.9	62.9	-	-	-	62.9	-	-	-	-	-	27. Oriental Medicine	
28. 치과	74.8	76.3	68.6	103.6	26.2	-	-	-	-	-	46.1	28. Dentistry	
29. 기타진료과	155.6	155.6	85.4	576.5	-	-	-	-	-	-	-	29. Others	
일반 계	527.6	470.0	184.3	364.2	338.4	657.9	432.0	-	-	-	46.1	General Total	
1. 한방 내과	-	-	-	-	-	-	-	-	-	-	-	-	1. Oriental Internal Medicine
2. 한방 소아과	7.1	-	-	-	-	-	-	-	-	7.1	-	-	2. Oriental Pediatrics
3. 한방 신경정신과	3,493.2	-	-	-	-	-	-	-	-	3,493.2	-	-	3. Oriental Neuropsychiatry
4. 한방 부인과	240.6	-	-	-	-	-	-	-	-	240.6	-	-	4. Oriental Gynecology
5. 한방 안이비인후과	246.2	-	-	-	-	-	-	-	-	246.2	-	-	5. Oriental Otolaryngology
6. 한방 침구과	1,901.0	-	-	-	-	-	-	-	-	1,901.0	-	-	6. Oriental Acupuncture
7. 한방 피부과	-	-	-	-	-	-	-	-	-	-	-	-	7. Oriental Dermatology
8. 한방 재활의학과	-	-	-	-	-	-	-	-	-	-	-	-	8. Oriental Rehabilitation Medicine
9. 사상체질과	9.4	-	-	-	-	-	-	-	-	9.4	-	-	9. Sasang Constitution
10. 한방 응급실	-	-	-	-	-	-	-	-	-	-	-	-	10. Oriental Emergency Medicine
11. 기타 진료과	-	-	-	-	-	-	-	-	-	-	-	-	11. Others
한방 계	954.2	-	-	-	-	-	-	-	-	-	954.2	-	Oriental Total

표 3.2.3 진료과별 전문의 1인당 월평균 환자진료실적 (중소도시지역)  
Monthly Outpatient Visits and Inpatient Days per Specialist by Department (Hospitals in Other Cities)

환자종류 : 외래환자 (Outpatients)      단위 : 명 (Unit : Visits)

진료과명	전체평균 Total	일반병원 (General)							특수병원 (Special)				Department
		평균 Subtotal		종합병원 (General Hospital)		병 원 Hospital	정신병원 Mental	진염성병원 TB & Lepr.	한방병원 Oriental	치과병원 Dental			
		상급종합 Tertiary	300병상 이상 300 Beds +	160-299병상 160-299Beds	160병상 미만 160 Beds -								
합 계	475.8	517.1	308.9	425.4	471.9	464.4	701.8	127.4	317.9	612.6	-	Total	
'04	469.3	535.2	326.4	426.4	513.6	476.9	677.5	148.9	386.6	536.7	-	Total	
'06	493.1	566.4	317.7	438.5	482.8	448.9	682.0	124.8	463.1	-	323.3	Total	
'07	425.0	481.0	298.0	411.2	539.1	504.9	530.0	89.2	294.5	581.2	-	Total	
'08	483.8	505.7	299.0	442.6	636.4	622.0	482.2	88.4	373.3	628.3	311.9	Total	
'09	462.7	519.0	330.2	438.4	596.9	610.1	519.3	94.1	25.3	551.6	527.2	Total	
'10	455.3	479.9	307.0	448.8	601.5	539.2	459.2	64.5	561.5	505.7	829.3	Total	
'11	652.0	666.8	319.1	535.4	608.6	673.9	919.9	157.9	70.2	323.2	334.3	Total	
'12	559.1	523.6	321.2	449.0	542.6	582.0	613.6	106.1	37.4	887.0	1,798.5	Total	
'13	512.9	521.1	291.2	412.9	622.7	613.2	578.4	79.3	-	469.2	1,185.6	Total	
1. 내과	900.5	924.8	402.9	678.4	948.3	1,065.1	1,455.4	50.5	-	-	-	1. Internal Medicine	
2. 신경과	601.3	612.9	502.2	636.2	832.0	594.8	429.2	18.1	-	-	-	2. Neurology	
3. 정신과	317.8	381.2	410.5	402.3	695.3	-	193.5	89.3	-	-	-	3. Psychiatry	
4. 외과	253.8	253.8	167.0	227.9	420.0	285.2	159.5	-	-	-	-	4. General Surgery	
5. 정형외과	779.8	779.8	287.4	621.6	1,155.9	962.5	883.1	-	-	-	-	5. Orthopedic Surgery	
6. 산경외과	550.3	550.3	170.1	426.0	874.0	-	772.9	-	-	-	-	6. Neuro Surgery	
7. 흉부외과	154.7	154.7	97.9	191.6	130.7	-	-	-	-	-	-	7. Chest Surgery	
8. 성형외과	282.0	282.0	268.3	301.0	245.6	-	-	-	-	-	-	8. Plastic Surgery	
9. 산부인과	305.8	305.8	232.0	273.7	386.8	471.4	281.0	-	-	-	-	9. Obstetric and Gynecology	
10. 안과	463.3	463.3	472.0	441.3	477.0	648.4	-	-	-	-	-	10. Ophthalmology	
11. 이비인후과	570.4	570.4	400.4	524.2	672.6	469.7	1,110.9	-	-	-	-	11. Otorhinolaryngology	
12. 피부과	804.6	804.6	876.9	738.8	-	-	-	-	-	-	-	12. Dermatology	
13. 비뇨기과	602.5	602.5	388.5	635.3	751.8	695.8	-	-	-	-	-	13. Urology	
14. 진단검사의학과	11.9	11.9	38.1	0.3	22.0	-	-	-	-	-	-	14. Clinical Pathology	
15. 결핵과	176.8	176.8	-	-	-	-	176.8	-	-	-	-	15. Dept. of Tuberculosis	
16. 재활의학과	456.8	456.8	528.1	595.3	433.0	100.1	147.8	-	-	-	-	16. Rehabilitation Medicine	
17. 가정의학과	290.6	296.9	521.0	246.2	418.2	1,708.4	65.3	136.1	-	-	-	17. Family Medicine	
18. 핵의학	13.9	13.9	18.5	8.4	-	-	-	-	-	-	-	18. Nuclear Medicine	
19. 소아청소년과	598.5	598.5	408.5	563.5	682.0	453.2	909.6	-	-	-	-	19. Pediatrics	
20. 마취통증의학과	74.2	74.2	33.0	50.4	60.8	-	329.0	-	-	-	-	20. Anesthesiology	
21. 방사선종양학과	395.3	395.3	449.9	334.7	-	-	-	-	-	-	-	21. Therapeutic Radiology	
22. 병리과	0.1	0.1	-	0.1	-	-	-	-	-	-	-	22. Anatomical Pathology	

Continued

표 3.2.3 진료과별 전문의 1인당 월평균 환자진료실적 (중소도시지역)  
Monthly Outpatient Visits and Inpatient Days per Specialist by Department (Hospitals in Other Cities)

환자종류 : 외래환자 (Outpatients) 단위 : 명 (Unit : Visits)

진료과명	진체평균 Total	일반병원 (General)							특수병원 (Special)				Department
		평균 Subtotal	종합병원 (General Hospital)			병 원 Hospital	특수병원 (Special)			진검성병원 TB & Lepr.	한방병원 Oriental	치과병원 Dental	
			상급종합 Tertiary	300병상이상 300 Beds +	160-299병상 160-299Beds		160병상미만 160 Beds -	진검성병원 TB & Lepr.	한방병원 Oriental				
23. 영상의학과	8.1	8.1	1.6	16.5	4.0	6.8	1.2	-	-	-	-	-	23. Radiology
24. 예방의학과	93.2	93.2	-	-	93.2	-	-	-	-	-	-	-	24. Preventive Medicine
25. 응급의학과	672.4	672.4	684.1	613.8	682.0	405.2	1,961.2	-	-	-	-	-	25. Emergency Medicine
26. 산악의학과	587.8	587.8	730.1	19.8	1,155.3	-	-	-	-	-	-	-	26. Occupational Medicine
27. 한방과	76.7	76.7	-	370.5	-	-	18.0	-	-	-	-	-	27. Oriental Medicine
28. 치과	410.7	264.2	374.3	214.5	267.4	154.6	-	-	-	-	-	1,185.6	28. Dentistry
29. 기타진료과	389.8	389.8	286.3	167.2	721.5	-	786.4	-	-	-	-	-	29. Others
일반 계	512.9	521.1	291.2	412.9	622.7	610.2	578.4	79.3	-	-	-	1,185.6	General Total
1. 한방 내과	324.1	-	-	-	-	-	-	-	-	324.1	-	-	1. Oriental Internal Medicine
2. 한방 소아과	221.3	-	-	-	-	-	-	-	-	221.3	-	-	2. Oriental Pediatrics
3. 한방 신경정신과	181.8	-	-	-	-	-	-	-	-	181.8	-	-	3. Oriental Neuropsychiatry
4. 한방 부인과	168.0	-	-	-	-	-	-	-	-	168.0	-	-	4. Oriental Gynecology
5. 한방 안이비인후과	273.2	-	-	-	-	-	-	-	-	273.2	-	-	5. Oriental Otolaryngology
6. 한방 침구과	755.9	-	-	-	-	-	-	-	-	755.9	-	-	6. Oriental Acupuncture
7. 한방 피부과	-	-	-	-	-	-	-	-	-	-	-	-	7. Oriental Dermatology
8. 한방 재활의학과	531.4	-	-	-	-	-	-	-	-	531.4	-	-	8. Oriental Rehabilitation Medicine
9. 사상재질과	276.7	-	-	-	-	-	-	-	-	276.7	-	-	9. Sasang Constitution
10. 한방 응급실	-	-	-	-	-	-	-	-	-	-	-	-	10. Oriental Emergency Medicine
11. 기타 진료과	-	-	-	-	-	-	-	-	-	-	-	-	11. Others
한방 계	469.2	-	-	-	-	-	-	-	-	-	-	469.2	Oriental Total



표 3.2.3 진료과별 전문의 1인당 월평균 환자진료실적 (중소도시지역)  
Monthly Outpatient Visits and Inpatient Days per Specialist by Department (Hospitals in Other Cities)

환자종류 : 입원환자 (Inpatients)      단위 : 명 (Unit : Visits)

진료과명	전체평균 Total	일반병원 (General I)							특수병원 (Special)					Department
		평균 Subtotal	중합병원 (General Hospital)		병원 Hospital			정신병원 Mental	진염성병원 TB & Lepr.	한방병원 Oriental	치과병원 Dental			
			상급종합 Tertiary	300병상이상 300 Beds +	160-299병상 160-299Beds	160병상미만 160 Beds -	병 Hospital							
합	490.4	313.2	161.4	263.2	282.3	198.8	444.0	1,689.3	697.3	271.9	-	Total		
'04	579.8	380.6	150.5	288.9	320.8	244.6	504.2	1,963.4	700.6	323.8	-	Total		
'06	724.6	495.7	205.0	448.9	326.7	254.2	648.0	2,093.3	889.8	570.7	202.0	Total		
'07	681.4	429.2	175.2	254.5	295.7	438.2	701.3	2,127.9	838.9	396.8	-	Total		
'08	957.9	534.5	149.0	299.6	334.6	324.2	1,018.1	1,456.9	634.9	274.6	10.0	Total		
'09	655.0	533.4	137.6	206.3	323.5	281.1	1,007.6	1,556.7	488.8	351.2	-	Total		
'10	758.8	700.2	144.2	303.7	312.7	196.5	1,060.7	1,581.4	656.3	233.9	14.9	Total		
'11	548.1	527.7	121.9	273.8	337.3	256.6	1,065.3	2,277.0	1,263.1	174.7	16.5	Total		
'12	394.6	355.7	136.3	241.7	321.4	197.9	725.7	324.2	574.3	375.6	18.5	Total		
'13	590.2	532.8	122.0	266.4	300.8	214.5	912.4	1,209.6	-	198.7	21.5	Total		
1. 내과	628.0	636.2	179.4	633.4	606.1	493.0	965.6	56.8	-	-	-	1. Internal Medicine		
2. 신경과	273.6	273.6	147.4	244.3	279.6	172.6	567.5	-	-	-	-	2. Neurology		
3. 정신과	678.5	512.0	109.5	409.9	86.8	-	1,749.0	1,228.1	-	-	-	3. Psychiatry		
4. 외과	228.6	228.6	174.6	183.1	229.9	129.8	346.6	-	-	-	-	4. General Surgery		
5. 정형외과	727.0	727.0	273.4	642.8	1,021.9	728.0	837.5	-	-	-	-	5. Orthopedic Surgery		
6. 산경외과	683.0	683.0	231.8	503.9	708.7	-	10,810.1	-	-	-	-	6. Neuro Surgery		
7. 흉부외과	180.3	180.3	117.3	210.3	202.7	-	-	-	-	-	-	7. Chest Surgery		
8. 성형외과	200.8	200.8	196.1	136.1	39.3	-	1,280.7	-	-	-	-	8. Plastic Surgery		
9. 산부인과	106.7	106.7	131.0	91.2	65.3	85.6	350.3	-	-	-	-	9. Obstetric and Gynecology		
10. 안과	26.7	26.7	40.0	21.2	16.1	27.3	-	-	-	-	-	10. Ophthalmology		
11. 이비인후과	96.1	96.1	108.9	94.2	84.2	53.8	113.7	-	-	-	-	11. Otorhinolaryngology		
12. 피부과	19.5	19.5	17.4	23.0	-	-	-	-	-	-	-	12. Dermatology		
13. 비뇨기과	89.4	89.4	88.8	79.9	108.5	27.5	-	-	-	-	-	13. Urology		
14. 진단검사의학과	-	-	-	-	-	-	-	-	-	-	-	14. Clinical Pathology		
15. 결핵과	3,284.5	3,284.5	-	-	-	-	3,284.5	-	-	-	-	15. Dept. of Tuberculosis		
16. 재활의학과	462.0	462.0	231.2	377.9	315.9	192.4	1,369.3	-	-	-	-	16. Rehabilitation Medicine		
17. 가정의학과	688.0	620.4	5.8	16.9	149.8	486.3	1,612.4	2,525.8	-	-	-	17. Family Medicine		
18. 핵의학	20.5	20.5	20.3	21.6	-	-	-	-	-	-	-	18. Nuclear Medicine		
19. 소아청소년과	220.9	220.9	212.7	194.0	266.6	113.9	280.9	-	-	-	-	19. Pediatrics		
20. 마취통증의학과	80.4	80.4	2.7	1.9	21.4	-	1,368.1	-	-	-	-	20. Anesthesiology		
21. 방사선종양학과	0.1	0.1	0.1	0.1	-	-	-	-	-	-	-	21. Therapeutic Radiology		
22. 병리과	-	-	-	-	-	-	-	-	-	-	-	22. Anatomical Pathology		

Continued

표 3.2.3 진료과별 전문의 1인당 월평균 환자진료실적 (중소도시지역)  
Monthly Outpatient Visits and Inpatient Days per Specialist by Department (Hospitals in Other Cities)

환자종류 : 입원환자 (Inpatients)      단위 : 명 (Unit : Visits)

진료과명	진체평균 Total	일반병원 (General)						특수병원 (Special)				Department
		평균 Subtotal	중합병원 (General Hospital)		병원 Hospital		정신병원 Mental	진염성병균 TB & Lepr.	한방병원 Oriental	치과병원 Dental		
			상급종합 Tertiary	300병상이상 300 Beds +	160-299병상 160-299Beds	160병상미만 160 Beds -						
23. 영상의학과	0.3	0.3	-	0.6	-	-	-	-	-	-	-	23. Radiology
24. 예방의학과	106.3	106.3	-	-	106.3	-	-	-	-	-	-	24. Preventive Medicine
25. 응급의학과	30.4	30.4	62.7	18.3	0.4	-	0.2	-	-	-	-	25. Emergency Medicine
26. 산악의학과	12.8	12.8	-	12.8	-	-	-	-	-	-	-	26. Occupational Medicine
27. 한방과	320.2	320.2	-	-	-	-	320.2	-	-	-	-	27. Oriental Medicine
28. 치과	14.1	12.7	13.5	14.2	1.4	-	-	-	-	21.5	21.5	28. Dentistry
29. 기타진료과	29.1	29.1	39.6	2.9	-	-	-	-	-	-	-	29. Others
일반 계	590.2	532.8	122.0	266.4	300.8	214.5	912.4	1,209.6	-	-	21.5	General Total
1. 한방 내과	259.6	-	-	-	-	-	-	-	-	259.6	-	1. Oriental Internal Medicine
2. 한방 소아과	10.5	-	-	-	-	-	-	-	-	10.5	-	2. Oriental Pediatrics
3. 한방 신경정신과	37.6	-	-	-	-	-	-	-	-	37.6	-	3. Oriental Neuropsychiatry
4. 한방 부인과	47.7	-	-	-	-	-	-	-	-	47.7	-	4. Oriental Gynecology
5. 한방 안이비인후과	48.0	-	-	-	-	-	-	-	-	48.0	-	5. Oriental Otolaryngology
6. 한방 침구과	260.3	-	-	-	-	-	-	-	-	260.3	-	6. Oriental Acupuncture
7. 한방 피부과	-	-	-	-	-	-	-	-	-	-	-	7. Oriental Dermatology
8. 한방 재활의학과	238.7	-	-	-	-	-	-	-	-	238.7	-	8. Oriental Rehabilitation Medicine
9. 사상체질과	195.6	-	-	-	-	-	-	-	-	195.6	-	9. Sasang Constitution
10. 한방 응급실	-	-	-	-	-	-	-	-	-	-	-	10. Oriental Emergency Medicine
11. 기타 진료과	-	-	-	-	-	-	-	-	-	-	-	11. Others
한방 계	198.7	-	-	-	-	-	-	-	-	198.7	-	Oriental Total

표 3.2.3 진료과별 전문의 1인당 월평균 환자진료실적 (중소도시지역)  
 Monthly Outpatient Visits and Inpatient Days per Specialist by Department (Hospitals in Other Cities)

환자종류 : 조정환자 (Adjusted Inpatient Days)      단위 : 명 (Unit : Visits)

진료과명	전체평균 Total	일반병원 (General)							특수병원 (Special)				Department
		평균 Subtotal		종합병원 (General Hospital)			병원 Hospital	정신병원 Mental	진염성병원 TB & Lepr.	한방병원 Oriental	치과병원 Dental		
		상급종합 Tertiary	300병상 이상 300 Beds +	160-299병상 160-299Beds	160병상 미만 160 Beds -								
합 계	686.9	489.7	229.9	381.2	432.1	332.6	723.1	1,844.8	775.6	662.0	-	Total	
'04	830.2	613.4	218.4	425.4	466.5	379.8	726.1	2,672.7	762.3	455.6	-	Total	
'06	878.1	741.6	-	681.1	506.4	469.0	915.5	2,034.1	945.6	-	341.3	Total	
'07	695.5	527.9	244.6	383.3	485.0	599.7	799.9	2,265.0	1,562.6	968.1	-	Total	
'08	908.5	822.8	285.9	604.2	703.4	724.1	1,300.7	1,482.0	697.1	1,202.6	3,919.1	Total	
'09	765.9	649.5	207.2	335.6	501.5	450.9	1,113.3	1,611.2	504.2	612.3	-	Total	
'10	881.5	814.4	212.4	435.0	479.7	324.0	1,276.5	1,716.4	465.6	534.8	181.0	Total	
'11	715.2	695.0	222.1	419.8	524.9	482.9	1,224.2	2,487.7	1,326.8	357.0	184.0	Total	
'12	524.7	486.1	206.4	358.2	484.6	339.9	830.3	361.1	604.1	762.5	199.4	Total	
'13	776.6	744.0	187.9	392.3	477.3	350.5	1,368.0	1,164.7	-	440.0	136.9	Total	
1. 내과	761.8	772.5	276.7	870.0	844.1	776.2	892.8	61.6	-	-	-	1. Internal Medicine	
2. 신경과	433.2	433.2	236.1	390.5	488.2	314.7	788.8	-	-	-	-	2. Neurology	
3. 정신과	809.0	689.9	347.6	666.0	428.7	-	1,054.0	477.0	-	-	-	3. Psychiatry	
4. 외과	299.7	299.7	223.7	240.1	333.5	186.8	441.1	-	-	-	-	4. General Surgery	
5. 정형외과	905.3	905.3	332.6	801.3	1,326.0	959.1	991.6	-	-	-	-	5. Orthopedic Surgery	
6. 산경외과	742.7	742.7	257.1	608.3	1,009.4	-	1,399.6	-	-	-	-	6. Neuro Surgery	
7. 흉부외과	211.7	211.7	128.0	246.4	285.1	-	-	-	-	-	-	7. Chest Surgery	
8. 성형외과	214.6	214.6	252.1	190.6	159.1	-	-	-	-	-	-	8. Plastic Surgery	
9. 산부인과	166.1	166.1	183.3	151.8	129.4	143.7	389.5	-	-	-	-	9. Obstetric and Gynecology	
10. 안과	63.2	63.2	90.2	54.1	38.9	51.8	-	-	-	-	-	10. Ophthalmology	
11. 이비인후과	187.2	187.2	172.2	171.6	214.7	124.8	288.5	-	-	-	-	11. Otorhinolaryngology	
12. 피부과	207.8	207.8	205.5	211.6	-	-	-	-	-	-	-	12. Dermatology	
13. 비뇨기과	211.3	211.3	159.5	176.7	319.5	127.5	-	-	-	-	-	13. Urology	
14. 진단검사의학과	-	-	-	-	-	-	-	-	-	-	-	14. Clinical Pathology	
15. 결핵과	470.4	-	-	-	-	-	-	-	-	-	-	15. Dept. of Tuberculosis	
16. 재활의학과	606.6	606.6	352.6	541.1	463.8	265.1	1,673.9	-	-	-	-	16. Rehabilitation Medicine	
17. 가정의학과	413.5	403.1	33.5	65.3	266.9	792.5	785.0	997.0	-	-	-	17. Family Medicine	
18. 핵의학	34.4	34.4	36.3	22.6	-	-	-	-	-	-	-	18. Nuclear Medicine	
19. 소아청소년과	346.4	346.4	336.9	297.1	381.9	263.1	519.7	-	-	-	-	19. Pediatrics	
20. 마취통증의학과	98.2	98.2	6.8	8.9	46.8	-	99.6	-	-	-	-	20. Anesthesiology	
21. 방사선종양학과	199.8	199.8	-	199.8	-	-	-	-	-	-	-	21. Therapeutic Radiology	
22. 병리과	-	-	-	-	-	-	-	-	-	-	-	22. Anatomical Pathology	

Continued

표 3.2.3 진료과별 전문의 1인당 월평균 환자진료실적 (중소도시지역)  
 Monthly Outpatient Visits and Inpatient Days per Specialist by Department (Hospitals in Other Cities)

환자종류 : 조정환자 (Adjusted Inpatient Days)      단위 : 명 (Unit : Visits)

진료과명	진체평균 Total	일반병원 (General)							특수병원 (Special)				Department
		평균 Subtotal	종합병원 (General Hospital)			병 원 Hospital	정신병원 Mental	진염성병원 TB & Lepr.	한방병원 Oriental	치과병원 Dental			
			상급종합 Tertiary	300병상이상 300 Beds +	160-299병상 160-299Beds						160병상미만 160 Beds -		
23. 영상의학과	0.5	0.5	-	1.0	-	-	-	-	-	-	-	-	23. Radiology
24. 예방의학과	124.7	124.7	-	-	124.7	-	-	-	-	-	-	-	24. Preventive Medicine
25. 응급의학과	138.8	138.8	156.1	144.0	122.7	-	0.8	-	-	-	-	-	25. Emergency Medicine
26. 산악의학과	13.2	13.2	-	13.2	-	-	-	-	-	-	-	-	26. Occupational Medicine
27. 한방과	43.7	43.7	-	-	-	-	43.7	-	-	-	-	-	27. Oriental Medicine
28. 치과	93.2	89.1	88.6	96.2	55.9	-	-	-	-	-	136.9	-	28. Dentistry
29. 기타진료과	140.9	140.9	210.2	36.8	-	-	-	-	-	-	-	-	29. Others
일반 계	776.6	744.0	187.9	392.3	477.3	353.5	1,368.0	1,164.7	-	-	136.9	-	General Total
1. 한방 내과	-	-	-	-	-	-	-	-	-	-	-	-	1. Oriental Internal Medicine
2. 한방 소아과	17.6	-	-	-	-	-	-	-	17.6	-	-	-	2. Oriental Pediatrics
3. 한방 신경정신과	12,053.8	-	-	-	-	-	-	-	12,053.8	-	-	-	3. Oriental Neuropsychiatry
4. 한방 부인과	145.2	-	-	-	-	-	-	-	145.2	-	-	-	4. Oriental Gynecology
5. 한방 안이비인후과	237.8	-	-	-	-	-	-	-	237.8	-	-	-	5. Oriental Otolaryngology
6. 한방 침구과	2,738.4	-	-	-	-	-	-	-	2,738.4	-	-	-	6. Oriental Acupuncture
7. 한방 피부과	-	-	-	-	-	-	-	-	-	-	-	-	7. Oriental Dermatology
8. 한방 재활의학과	6,275.1	-	-	-	-	-	-	-	6,275.1	-	-	-	8. Oriental Rehabilitation Medicine
9. 사상재질과	484.3	-	-	-	-	-	-	-	484.3	-	-	-	9. Sasang Constitution
10. 한방 응급실	-	-	-	-	-	-	-	-	-	-	-	-	10. Oriental Emergency Medicine
11. 기타 진료과	-	-	-	-	-	-	-	-	-	-	-	-	11. Others
한방 계	440.0	-	-	-	-	-	-	-	-	-	440.0	-	Oriental Total

표 3.2.4 진료과별 전문의 1인당 월평균 환자진료실적 (읍면지역)  
Monthly Outpatient Visits and Inpatient Days per Specialist by Department (Hospitals in Rural Area)

환자종류 : 외래환자 (Outpatients)      단위 : 명 (Unit : Visits)

진료과명	전체평균 Total	일반병원 (General)							특수병원 (Special)				Department
		평균 Subtotal		중합병원 (General Hospital)		병 원 Hospital	정신병원 Mental	진염성병원 TB & Lepr.	한방병원 Oriental	치과병원 Dental			
		상급종합 Tertiary	300병상 이상 300 Beds +	160-299병상 160-299Beds	160병상 미만 160 Beds -								
합 계	537.0	634.5	-	478.5	541.4	580.7	681.1	139.8	481.8	-	Total		
'04	538.0	587.0	-	483.9	435.9	531.5	642.6	224.2	-	-	Total		
'05	501.4	510.8	-	511.4	502.0	482.1	525.0	307.8	392.4	-	Total		
'06	562.8	589.3	-	535.9	582.1	-	596.5	146.8	-	731.8	Total		
'07	643.8	681.2	-	1,548.0	524.0	556.0	653.1	95.5	-	849.0	Total		
'08	440.6	473.2	-	755.9	485.5	-	458.6	48.5	-	-	Total		
'09	551.4	614.3	-	550.4	660.9	632.6	614.5	60.7	-	-	Total		
'10	535.5	535.5	-	853.9	639.5	302.8	485.7	-	1,009.2	-	Total		
'11	457.3	553.8	-	703.8	590.9	713.1	465.8	23.0	-	-	Total		
'12	506.9	470.1	-	586.4	300.6	476.4	461.5	727.5	-	-	Total		
'13													
1. 내과	1,543.6	1,054.5	-	1,026.2	333.9	2,167.9	987.3	5,945.5	-	-	1. Internal Medicine		
2. 신경과	397.4	429.4	-	818.2	252.8	-	129.0	237.3	-	-	2. Neurology		
3. 정신과	190.1	254.7	-	430.7	-	-	78.7	60.8	-	-	3. Psychiatry		
4. 외과	558.7	558.7	-	409.6	151.9	242.3	1,089.6	-	-	-	4. General Surgery		
5. 정형외과	854.3	854.3	-	1,057.7	805.7	382.1	895.3	-	-	-	5. Orthopedic Surgery		
6. 산경외과	462.1	462.1	-	510.3	304.9	227.2	610.0	-	-	-	6. Neuro Surgery		
7. 흉부외과	-	-	-	-	-	-	-	-	-	-	7. Chest Surgery		
8. 성형외과	87.3	87.3	-	87.3	-	-	-	-	-	-	8. Plastic Surgery		
9. 산부인과	127.4	127.4	-	187.2	-	133.3	1.7	-	-	-	9. Obstetric and Gynecology		
10. 안과	448.6	448.6	-	448.6	-	-	-	-	-	-	10. Ophthalmology		
11. 이비인후과	417.6	417.6	-	834.3	-	-	1.0	-	-	-	11. Otorhinolaryngology		
12. 피부과	607.6	607.6	-	607.6	-	-	-	-	-	-	12. Dermatology		
13. 비뇨기과	706.3	706.3	-	1,122.8	289.8	-	-	-	-	-	13. Urology		
14. 진단검사의학과	23.7	23.7	-	23.7	-	-	-	-	-	-	14. Clinical Pathology		
15. 결핵과	-	-	-	-	-	-	-	-	-	-	15. Dept. of Tuberculosis		
16. 재활의학과	275.2	275.2	-	383.3	-	-	167.2	-	-	-	16. Rehabilitation Medicine		
17. 가정의학과	108.7	122.5	-	526.0	16.2	-	63.1	12.3	-	-	17. Family Medicine		
18. 핵의학	-	-	-	-	-	-	-	-	-	-	18. Nuclear Medicine		
19. 소아청소년과	819.0	819.0	-	959.6	984.0	1,159.4	172.9	-	-	-	19. Pediatrics		
20. 마취통증의학과	89.4	89.4	-	58.5	-	-	151.3	-	-	-	20. Anesthesiology		
21. 방사선종양학과	-	-	-	-	-	-	-	-	-	-	21. Therapeutic Radiology		
22. 병리과	-	-	-	-	-	-	-	-	-	-	22. Anatomical Pathology		

Continued



표 3.2.4 진료과별 전문의 1인당 월평균 환자진료실적 (읍면지역)  
Monthly Outpatient Visits and Inpatient Days per Specialist by Department (Hospitals in Rural Area)

환자종류 : 입원환자 (Inpatients)      단위 : 명 (Unit : Visits)

진료과명	전체평균 Total	일반병원 (General I)						특수병원 (Special)				Department
		평균 Subtotal		중합병원 (General Hospital)		병원 Hospital		정신병원 Mental	진염성병원 TB & Lepr.	한방병원 Oriental	치과병원 Dental	
		상급종합 Tertiary	300병상이상 300 Beds +	160-299병상 160-299Beds	160병상미만 160 Beds -							
합 계	700.2	455.0	541.8	424.7	281.5	472.3	1,514.2	1,947.2	-	-	-	Total
'04	653.0	578.4	-	337.0	437.5	395.3	664.4	1,130.7	-	-	-	Total
'05	729.9	617.6	-	369.0	510.6	310.9	672.0	-	1,199.9	-	-	Total
'06	736.3	779.6	-	353.5	523.7	-	878.4	214.6	-	296.5	-	Total
'07	883.0	721.8	-	805.7	610.3	287.7	834.5	-	-	405.1	-	Total
'08	916.3	869.6	-	717.9	305.6	-	940.7	1,406.5	-	-	-	Total
'09	606.4	504.9	-	556.8	313.8	256.5	539.2	1,386.4	-	-	-	Total
'10	815.9	815.9	-	597.7	313.0	460.0	891.1	-	-	294.6	-	Total
'11	570.7	599.3	-	560.2	483.0	301.0	732.1	456.4	-	-	-	Total
'12	849.3	832.7	-	501.5	283.1	187.5	1,064.8	949.1	-	-	-	Total
'13												
1. 내과	1,289.6	1,162.7	-	842.4	348.0	1,339.0	1,418.5	2,431.9	-	-	-	1. Internal Medicine
2. 신경과	281.7	245.4	-	409.6	195.3	-	106.3	342.9	-	-	-	2. Neurology
3. 정신과	936.4	958.0	-	1,286.3	-	-	649.7	893.1	-	-	-	3. Psychiatry
4. 외과	341.5	341.5	-	487.4	242.5	57.0	387.5	-	-	-	-	4. General Surgery
5. 정형외과	950.1	950.1	-	1,254.6	909.8	292.8	972.2	-	-	-	-	5. Orthopedic Surgery
6. 산경외과	438.6	438.6	-	447.7	747.3	218.0	385.6	-	-	-	-	6. Neuro Surgery
7. 흉부외과	-	-	-	-	-	-	-	-	-	-	-	7. Chest Surgery
8. 성형외과	56.3	56.3	-	56.3	-	-	-	-	-	-	-	8. Plastic Surgery
9. 산부인과	64.9	64.9	-	69.9	-	1.6	123.3	-	-	-	-	9. Obstetric and Gynecology
10. 안과	9.1	9.1	-	9.1	-	-	-	-	-	-	-	10. Ophthalmology
11. 이비인후과	179.3	179.3	-	44.7	-	-	314.0	-	-	-	-	11. Otorhinolaryngology
12. 피부과	8.1	8.1	-	8.1	-	-	-	-	-	-	-	12. Dermatology
13. 비뇨기과	124.7	124.7	-	134.6	114.8	-	-	-	-	-	-	13. Urology
14. 진단검사의학과	-	-	-	-	-	-	-	-	-	-	-	14. Clinical Pathology
15. 결핵과	-	-	-	-	-	-	-	-	-	-	-	15. Dept. of Tuberculosis
16. 재활의학과	312.6	312.6	-	508.0	-	-	117.3	-	-	-	-	16. Rehabilitation Medicine
17. 가정의학과	1,324.9	1,589.8	-	125.3	-	-	1,956.0	0.2	-	-	-	17. Family Medicine
18. 핵의학	-	-	-	-	-	-	-	-	-	-	-	18. Nuclear Medicine
19. 소아청소년과	198.0	198.0	-	179.6	263.3	37.5	311.6	-	-	-	-	19. Pediatrics
20. 마취통증의학과	300.4	300.4	-	0.1	-	-	600.6	-	-	-	-	20. Anesthesiology
21. 방사선종양학과	-	-	-	-	-	-	-	-	-	-	-	21. Therapeutic Radiology
22. 병리과	-	-	-	-	-	-	-	-	-	-	-	22. Anatomical Pathology

Continued





표 3.2.4 진료과별 전문의 1인당 월평균 환자진료실적 (읍면지역)  
Monthly Outpatient Visits and Inpatient Days per Specialist by Department (Hospitals in Rural Area)

환자종류 : 조경환자 (Adjusted Inpatient Days)      단위 : 명 (Unit : Visits)

진료과명	전체평균 Total	일반병원 (General I)						특수병원 (Special)				Department	
		중합병원 (General Hospital)		160-299병상 160 Beds -		병 원 Hospital	정신병원 Mental	진염성병원 TB & Lepr.	한방병원 Oriental	치과병원 Dental			
		상급종합 Tertiary	평균 Subtotal	300병상이상 300 Beds +	300-299병상 160-299Beds						160병상미만 160 Beds -		
합 계	903.8	681.2	-	752.9	625.5	409.0	717.8	1,632.2	2,099.0	-	Total	-	Total
'04	879.2	796.5	-	631.7	589.6	336.9	712.6	1,525.1	-	-	Total	-	Total
'05	885.9	809.5	-	-	614.8	396.5	797.0	-	1,359.1	-	Total	-	Total
'06	914.0	935.6	-	580.2	756.0	-	1,049.2	-	568.4	-	Total	-	Total
'07	1,170.3	1,100.3	-	1,780.3	809.4	613.1	1,021.0	2,851.5	-	-	Total	-	Total
'08	1,094.3	1,056.3	-	983.8	451.5	-	1,141.8	1,436.9	-	-	Total	-	Total
'09	837.5	743.9	-	789.1	466.7	408.4	808.1	1,473.9	-	-	Total	-	Total
'10	1,052.1	1,052.1	-	855.6	511.9	825.1	1,133.8	-	736.6	-	Total	-	Total
'11	728.8	794.1	-	800.6	677.1	492.6	927.7	483.9	-	-	Total	-	Total
'12	1,176.8	1,172.2	-	733.5	449.0	344.7	1,576.9	1,200.1	-	-	Total	-	Total
'13	1,835.4	1,615.8	-	1,145.2	465.5	2,043.4	2,031.7	918.0	-	-	Total	-	1. Internal Medicine
1. 내과	389.8	387.9	-	638.1	333.2	-	165.1	389.2	-	-	Total	-	2. Neurology
2. 신경과	1,314.3	1,548.3	-	1,723.8	-	-	1,197.3	963.2	-	-	Total	-	3. Psychiatry
3. 정신과	486.7	486.7	-	575.8	291.2	151.2	663.1	-	-	-	Total	-	4. General Surgery
4. 외과	1,211.4	1,211.4	-	1,529.5	1,192.9	408.7	1,273.1	-	-	-	Total	-	5. Orthopedic Surgery
5. 정형외과	600.7	600.7	-	591.2	912.7	301.4	603.7	-	-	-	Total	-	6. Neuro Surgery
6. 신경외과	-	-	-	-	-	-	-	-	-	-	Total	-	7. Chest Surgery
7. 흉부외과	87.8	87.8	-	87.8	-	-	-	-	-	-	Total	-	8. Plastic Surgery
8. 성형외과	83.5	83.5	-	118.3	-	48.7	-	-	-	-	Total	-	9. Obstetric and Gynecology
9. 산부인과	32.4	32.4	-	32.4	-	-	-	-	-	-	Total	-	10. Ophthalmology
10. 안과	144.2	144.2	-	144.2	-	-	-	-	-	-	Total	-	11. Otorhinolaryngology
11. 이비인후과	58.0	58.0	-	58.0	-	-	-	-	-	-	Total	-	12. Dermatology
12. 피부과	232.9	232.9	-	225.9	239.9	-	-	-	-	-	Total	-	13. Urology
13. 비뇨기과	-	-	-	-	-	-	-	-	-	-	Total	-	14. Clinical Pathology
14. 진단검사의학과	-	-	-	-	-	-	-	-	-	-	Total	-	15. Dept. of Tuberculosis
15. 결핵과	514.0	514.0	-	870.1	-	-	157.8	-	-	-	Total	-	16. Rehabilitation Medicine
16. 재활의학과	1,562.8	1,562.8	-	303.1	-	-	1,982.7	-	-	-	Total	-	17. Family Medicine
17. 가정의학과	-	-	-	-	-	-	-	-	-	-	Total	-	18. Nuclear Medicine
18. 핵의학	339.9	339.9	-	316.3	448.1	255.3	-	-	-	-	Total	-	19. Pediatrics
19. 소아청소년과	-	-	-	-	-	-	-	-	-	-	Total	-	20. Anesthesiology
20. 마취통증의학과	-	-	-	-	-	-	-	-	-	-	Total	-	21. Therapeutic Radiology
21. 방사선종양학과	-	-	-	-	-	-	-	-	-	-	Total	-	22. Anatomical Pathology
22. 병리과	-	-	-	-	-	-	-	-	-	-	Total	-	

Continued



표 3.2.5 진료과별 전문의 1인당 월평균 환자진료실적 (민간병원)  
Monthly Outpatient Visits and Inpatient Days per Specialist by Department (Private Hospitals)

환자종류 : 외래환자 (Outpatients) 단위 : 명 (Unit : Visits)

진료과명	전체평균 Total	일반병원 (General I)							특수병원 (Special)				Department
		평균 Subtotal		종합병원 (General Hospital)		병 원 Hospital	정신병원 Mental	진염성병원 TB & Lepr.	한방병원 Oriental	치과병원 Dental			
		상급종합 Tertiary	300병상 이상 300 Beds +	160-299병상 160-299Beds	160병상 미만 160 Beds -								
합 계	561.5	574.7	302.4	419.7	527.5	556.4	752.1	201.2	372.5	803.9	-	Total	
'04	544.3	580.9	332.8	429.9	519.6	581.1	697.3	226.6	209.1	732.0	-	Total	
'06	538.1	573.9	335.6	426.0	471.9	637.5	651.6	214.7	851.6	-	415.1	Total	
'07	557.6	558.0	299.0	426.8	541.9	558.5	672.7	104.0	778.9	666.3	2,226.2	Total	
'08	534.5	554.7	433.8	501.2	611.0	584.3	588.1	93.6	769.9	624.5	381.6	Total	
'09	529.6	548.1	323.5	454.3	576.6	475.7	610.8	161.0	-	512.6	856.9	Total	
'10	519.4	535.0	310.9	467.6	587.3	600.2	581.2	143.7	832.0	824.1	708.4	Total	
'11	588.6	591.6	354.1	519.0	544.2	565.1	697.6	157.9	-	922.2	508.6	Total	
'12	547.5	523.5	309.5	468.0	497.0	657.9	643.4	113.4	-	796.9	1,652.9	Total	
'13	543.3	533.7	288.4	457.8	532.9	636.5	603.1	216.2	-	653.3	1,384.7	Total	
1. 내과	841.3	813.5	413.0	691.8	846.2	1,213.3	996.9	1,698.5	-	-	-	1. Internal Medicine	
2. 신경과	591.7	604.1	468.2	786.6	625.1	-	373.3	127.7	-	-	-	2. Neurology	
3. 정신과	395.8	459.2	384.8	557.6	764.2	610.3	138.6	137.9	-	-	-	3. Psychiatry	
4. 외과	279.9	279.9	173.6	258.4	360.9	419.4	279.0	-	-	-	-	4. General Surgery	
5. 정형외과	813.2	813.2	296.2	641.9	1,093.5	986.2	1,126.4	-	-	-	-	5. Orthopedic Surgery	
6. 신경외과	497.8	497.8	196.6	417.4	737.7	715.3	664.7	-	-	-	-	6. Neuro Surgery	
7. 흉부외과	153.2	153.2	113.6	196.1	114.4	-	-	-	-	-	-	7. Chest Surgery	
8. 성형외과	289.2	289.2	260.4	323.8	-	-	-	-	-	-	-	8. Plastic Surgery	
9. 산부인과	321.8	321.8	314.4	290.3	336.4	467.9	358.0	-	-	-	-	9. Obstetric and Gynecology	
10. 안과	501.6	501.6	480.4	453.5	423.1	580.1	864.3	-	-	-	-	10. Ophthalmology	
11. 이비인후과	637.1	637.1	428.7	658.5	773.1	1,263.8	855.3	-	-	-	-	11. Otorhinolaryngology	
12. 피부과	851.2	851.2	863.1	880.0	176.3	-	-	-	-	-	-	12. Dermatology	
13. 비뇨기과	538.3	538.3	376.5	647.6	572.1	659.2	3.0	-	-	-	-	13. Urology	
14. 진단검사의학과	10.4	10.4	9.8	0.5	22.0	-	-	-	-	-	-	14. Clinical Pathology	
15. 결핵과	-	-	-	-	-	-	-	-	-	-	-	15. Dept. of Tuberculosis	
16. 재활의학과	494.5	494.5	511.7	674.1	383.0	-	285.5	-	-	-	-	16. Rehabilitation Medicine	
17. 가정의학과	236.7	238.1	303.0	259.1	333.8	887.5	93.0	209.4	-	-	-	17. Family Medicine	
18. 핵의학	31.5	31.5	41.6	12.7	-	-	-	-	-	-	-	18. Nuclear Medicine	
19. 소아청소년과	748.3	748.3	351.5	721.1	779.0	1,135.5	1,189.5	-	-	-	-	19. Pediatrics	
20. 마취통증의학과	92.9	92.9	39.1	48.7	50.6	-	305.5	-	-	-	-	20. Anesthesiology	
21. 방사선종양학과	386.4	386.4	416.7	288.3	220.4	-	-	-	-	-	-	21. Therapeutic Radiology	
22. 병리과	1.4	1.4	1.6	0.5	-	-	-	-	-	-	-	22. Anatomical Pathology	

Continued

표 3.2.5 진료과별 전문의 1인당 월평균 환자진료실적 (민간병원)  
Monthly Outpatient Visits and Inpatient Days per Specialist by Department (Private Hospitals)

환자종류 : 외래환자 (Outpatients) 단위 : 명 (Unit : Visits)

진료과명	진체평균 Total	일반병원 (General)							특수병원 (Special)				Department
		평균 Subtotal	종합병원 (General Hospital)			병 원 Hospital	정신병원 Mental	진염성병원 TB & Lepr.	한방병원 Oriental	치과병원 Dental			
			상급종합 Tertiary	300병상 이상 300 Beds +	160-299병상 160-299Beds						160병상 미만 160 Beds -		
23. 영상의학과	24.9	24.9	2.2	62.4	3.1	3.6	16.8	-	-	-	-	-	23. Radiology
24. 예방의학과	93.2	93.2	-	-	93.2	-	-	-	-	-	-	-	24. Preventive Medicine
25. 응급의학과	754.6	754.6	770.2	714.1	642.0	2,342.4	1,012.3	-	-	-	-	-	25. Emergency Medicine
26. 산악의학과	413.3	413.3	402.9	19.1	771.5	-	231.3	-	-	-	-	-	26. Occupational Medicine
27. 한방과	108.6	108.6	-	249.9	-	-	68.2	-	-	-	-	-	27. Oriental Medicine
28. 치과	439.8	285.1	331.3	277.5	245.3	184.3	-	-	-	-	-	1,384.7	28. Dentistry
29. 기타진료과	325.9	325.9	227.2	259.1	721.5	-	786.4	-	-	-	-	-	29. Others
합방 계	543.3	533.7	288.4	457.8	552.9	636.5	603.1	216.2	-	-	-	1,384.7	General Total
1. 한방 내과	348.8	-	-	-	-	-	-	-	-	-	-	348.8	1. Oriental Internal Medicine
2. 한방 소아과	360.1	-	-	-	-	-	-	-	-	-	-	360.1	2. Oriental Pediatrics
3. 한방 신경정신과	264.9	-	-	-	-	-	-	-	-	-	-	264.9	3. Oriental Neuropsychiatry
4. 한방 부인과	228.1	-	-	-	-	-	-	-	-	-	-	228.1	4. Oriental Gynecology
5. 한방 안이비인후과	364.5	-	-	-	-	-	-	-	-	-	-	364.5	5. Oriental Otolaryngology
6. 한방 침구과	796.0	-	-	-	-	-	-	-	-	-	-	796.0	6. Oriental Acupuncture
7. 한방 피부과	-	-	-	-	-	-	-	-	-	-	-	-	7. Oriental Dermatology
8. 한방 재활의학과	606.4	-	-	-	-	-	-	-	-	-	-	606.4	8. Oriental Rehabilitation Medicine
9. 사상재질과	239.0	-	-	-	-	-	-	-	-	-	-	239.0	9. Sasang Constitution
10. 한방 응급실	-	-	-	-	-	-	-	-	-	-	-	-	10. Oriental Emergency Medicine
11. 기타 진료과	668.0	-	-	-	-	-	-	-	-	-	-	668.0	11. Others
합방 계	653.3	-	-	-	-	-	-	-	-	-	-	653.3	Oriental Total

표 3.2.5 진료과별 전문의 1인당 월평균 환자진료실적 (민간병원)  
Monthly Outpatient Visits and Inpatient Days per Specialist by Department (Private Hospitals)

환자종류 : 입원환자 (Inpatients)      단위 : 명 (Unit : Visits)

진료과명 Department	전체평균 Total	일반병원 (General)							특수병원 (Special)				Department
		평균 Subtotal	중합병원 (General Hospital)		160-299병상			병 원 Hospital	정신병원 Mental	진염성병원 TB & Lepr.	한방병원 Oriental	치과병원 Dental	
			상급종합 Tertiary	300병상 이상 300 Beds +	160-299병상 160-299Beds	160병상 미만 160 Beds -							
합 계	485.8	328.5	164.7	235.7	235.7	295.7	224.2	442.2	1,582.5	1,113.9	342.5	-	Total
'04	539.2	405.8	145.9	245.3	336.0	336.0	251.4	524.7	1,840.0	902.2	352.6	-	Total
'06	664.8	530.1	166.6	321.8	344.2	344.2	233.8	685.6	2,156.6	329.3	570.7	14.1	Total
'07	659.8	451.6	138.9	239.4	351.2	330.1	330.1	677.9	3,026.0	291.0	364.0	-	Total
'08	516.8	472.9	184.4	282.6	333.8	263.8	263.8	796.8	1,738.1	191.5	272.7	5.1	Total
'09	582.2	516.2	135.3	220.6	304.8	190.3	190.3	770.2	1,577.7	-	293.0	6.9	Total
'10	603.8	531.7	134.7	278.8	309.0	169.3	169.3	715.9	1,572.6	722.7	220.3	93.4	Total
'11	502.9	485.3	152.3	257.6	298.0	267.4	267.4	777.1	2,277.0	-	341.2	349.7	Total
'12	376.5	323.7	121.4	238.8	292.6	183.6	183.6	525.4	286.9	-	365.6	9.5	Total
'13	522.7	459.4	117.3	249.7	270.9	181.2	181.2	677.7	1,210.8	-	400.7	23.8	Total
1. 내과	553.2	546.1	178.4	428.6	490.7	467.7	467.7	815.2	837.7	-	-	-	1. Internal Medicine
2. 신경과	306.0	305.5	139.7	258.1	202.0	-	-	802.5	342.9	-	-	-	2. Neurology
3. 정신과	586.3	404.8	112.6	365.0	50.7	-	-	1,275.4	1,227.5	-	-	-	3. Psychiatry
4. 외과	218.2	218.2	168.7	200.7	194.3	191.3	191.3	291.3	-	-	-	-	4. General Surgery
5. 정형외과	639.3	639.3	251.2	607.2	962.8	731.8	731.8	635.5	-	-	-	-	5. Orthopedic Surgery
6. 산경외과	563.2	563.2	245.3	461.3	619.6	676.9	676.9	1,047.5	-	-	-	-	6. Neuro Surgery
7. 흉부외과	184.0	184.0	138.2	223.5	177.5	-	-	-	-	-	-	-	7. Chest Surgery
8. 성형외과	206.3	206.3	158.7	192.7	-	-	-	1,280.7	-	-	-	-	8. Plastic Surgery
9. 산부인과	105.5	105.5	169.5	89.9	48.0	39.4	39.4	157.0	-	-	-	-	9. Obstetric and Gynecology
10. 안과	26.3	26.3	34.2	20.4	7.3	11.6	11.6	35.5	-	-	-	-	10. Ophthalmology
11. 이비인후과	105.7	105.7	104.2	100.1	104.4	110.7	110.7	138.7	-	-	-	-	11. Otorhinolaryngology
12. 피부과	30.3	30.3	25.9	37.4	-	-	-	-	-	-	-	-	12. Dermatology
13. 비뇨기과	106.4	106.4	95.2	100.9	90.6	78.9	78.9	724.3	-	-	-	-	13. Urology
14. 진단검사의학과	-	-	-	-	-	-	-	-	-	-	-	-	14. Clinical Pathology
15. 결핵과	-	-	-	-	-	-	-	-	-	-	-	-	15. Dept. of Tuberculosis
16. 재활의학과	545.6	545.6	208.0	470.5	376.1	-	-	1,167.5	-	-	-	-	16. Rehabilitation Medicine
17. 가정의학과	495.2	473.9	21.6	14.6	129.8	8.9	8.9	1,230.4	985.9	-	-	-	17. Family Medicine
18. 핵의학	19.3	19.3	19.3	-	-	-	-	-	-	-	-	-	18. Nuclear Medicine
19. 소아청소년과	220.1	220.1	179.5	212.0	274.9	134.4	134.4	233.0	-	-	-	-	19. Pediatrics
20. 마취통증의학과	45.0	45.0	2.6	24.0	42.3	-	-	335.5	-	-	-	-	20. Anesthesiology
21. 방사선종양학과	126.1	126.1	10.3	480.4	3.3	-	-	-	-	-	-	-	21. Therapeutic Radiology
22. 병리과	-	-	-	-	-	-	-	-	-	-	-	-	22. Anatomical Pathology

Continued

표 3.2.5 진료과별 전문의 1인당 월평균 환자진료실적 (민간병원)  
Monthly Outpatient Visits and Inpatient Days per Specialist by Department (Private Hospitals)

환자종류 : 입원환자 (Inpatients)      단위 : 명 (Unit : Visits)

진료과명	진체평균 Total	일반병원 (General)						특수병원 (Special)				Department	
		평균 Subtotal	중합병원 (General Hospital)		병원 Hospital		정신병원 Mental	진염성병원 TB & Lepr.	한방병원 Oriental	치과병원 Dental			
			상급종합 Tertiary	300병상이상 300 Beds +	160-299병상 160-299Beds	160병상미만 160 Beds -					병 Hospital		
23. 영상의학과	0.4	0.4	0.1	0.6	-	-	1.2	-	-	-	-	23. Radiology	
24. 예방의학과	80.7	80.7	55.0	-	106.3	-	-	-	-	-	-	24. Preventive Medicine	
25. 응급의학과	14.1	14.1	18.9	16.8	1.0	-	0.2	-	-	-	-	25. Emergency Medicine	
26. 산악의학과	16.7	16.7	20.5	12.8	-	-	-	-	-	-	-	26. Occupational Medicine	
27. 한방과	184.5	184.5	-	-	-	-	184.5	-	-	-	-	27. Oriental Medicine	
28. 치과	12.6	11.7	9.3	19.3	1.0	0.3	-	-	-	-	23.8	28. Dentistry	
29. 기타진료과	46.1	46.1	45.7	47.8	-	-	-	-	-	-	-	29. Others	
일반 계	522.7	459.4	117.3	249.7	270.9	188.2	677.7	1,210.8	-	-	23.8	General Total	
1. 한방 내과	327.5	-	-	-	-	-	-	-	-	327.5	-	1. Oriental Internal Medicine	
2. 한방 소아과	7.6	-	-	-	-	-	-	-	-	7.6	-	2. Oriental Pediatrics	
3. 한방 신경정신과	48.1	-	-	-	-	-	-	-	-	48.1	-	3. Oriental Neuropsychiatry	
4. 한방 부인과	69.0	-	-	-	-	-	-	-	-	69.0	-	4. Oriental Gynecology	
5. 한방 안이비인후과	66.8	-	-	-	-	-	-	-	-	66.8	-	5. Oriental Otolaryngology	
6. 한방 침구과	293.2	-	-	-	-	-	-	-	-	293.2	-	6. Oriental Acupuncture	
7. 한방 피부과	-	-	-	-	-	-	-	-	-	-	-	7. Oriental Dermatology	
8. 한방 재활의학과	273.6	-	-	-	-	-	-	-	-	273.6	-	8. Oriental Rehabilitation Medicine	
9. 사상체질과	168.9	-	-	-	-	-	-	-	-	168.9	-	9. Sasang Constitution	
10. 한방 응급실	-	-	-	-	-	-	-	-	-	-	-	10. Oriental Emergency Medicine	
11. 기타 진료과	2.8	-	-	-	-	-	-	-	-	2.8	-	11. Others	
한방 계	400.7	-	-	-	-	-	-	-	-	-	-	400.7	Oriental Total

표 3.2.5 진료과별 전문의 1인당 월평균 환자진료실적 (민간병원)  
Monthly Outpatient Visits and Inpatient Days per Specialist by Department (Private Hospitals)

환자종류 : 조정환자 (Adjusted Inpatient Days) 단위 : 명 (Unit : Visits)

진료과명	전체평균 Total	일반병원 (General)							특수병원 (Special)				Department
		평균 Subtotal	중합병원 (General Hospital)		병원 Hospital			정신병원 Mental	진염성병원 TB & Lepr.	한방병원 Oriental	치과병원 Dental		
			상급종합 Tertiary	300병상이상 300 Beds +	160-299병상 160-299Beds	160병상미만 160 Beds -	병 Hospital						
합	701.7	517.6	240.3	355.0	446.7	349.1	720.5	1,752.7	1,216.7	742.8	-	Total	
'04	717.4	559.9	219.7	365.9	500.8	399.8	740.0	2,442.3	1,017.6	924.6	-	Total	
'05	684.0	582.4	264.4	446.1	502.5	411.6	727.3	2,529.4	-	-	-	Total	
'06	667.7	565.8	210.7	363.2	518.2	483.5	897.1	2,167.6	-	700.8	-	Total	
'07	933.2	879.0	455.5	606.5	695.9	719.4	1,407.9	1,593.5	290.5	1,094.6	3,919.1	Total	
'08	689.0	637.2	208.8	344.5	474.8	301.5	949.5	1,659.3	-	536.8	124.9	Total	
'09	762.5	663.6	192.8	408.5	470.9	288.8	890.6	1,786.7	386.3	586.3	1,171.4	Total	
'10	761.5	755.2	248.9	403.4	482.8	481.4	1,201.5	2,487.7	-	703.5	184.0	Total	
'11	490.3	434.9	189.9	356.3	436.4	331.2	623.8	310.9	-	821.0	121.1	Total	
'12	719.4	651.5	180.3	373.7	419.2	345.5	963.2	330.0	-	695.6	216.2	Total	
'13													
1. 내과	736.6	723.3	282.1	715.8	726.8	812.0	725.2	204.8	-	-	-	1. Internal Medicine	
2. 신경과	439.9	440.5	221.8	418.4	382.9	-	933.0	389.2	-	-	-	2. Neurology	
3. 정신과	799.8	641.2	315.3	651.8	287.3	-	1,430.2	1,360.2	-	-	-	3. Psychiatry	
4. 외과	593.9	593.9	219.7	1,286.8	281.7	265.8	408.2	-	-	-	-	4. General Surgery	
5. 정형외과	928.4	928.4	309.2	983.4	1,234.8	1,155.1	997.8	-	-	-	-	5. Orthopedic Surgery	
6. 신경외과	688.1	688.1	276.6	551.3	830.9	956.3	1,249.2	-	-	-	-	6. Neuro Surgery	
7. 흉부외과	207.8	207.8	149.9	250.6	222.1	-	-	-	-	-	-	7. Chest Surgery	
8. 성형외과	228.4	228.4	206.1	255.2	-	-	-	-	-	-	-	8. Plastic Surgery	
9. 산부인과	170.0	170.0	237.9	154.2	97.6	140.4	246.5	-	-	-	-	9. Obstetric and Gynecology	
10. 안과	68.3	68.3	79.1	50.4	30.2	37.0	137.0	-	-	-	-	10. Ophthalmology	
11. 이비인후과	192.1	192.1	167.1	184.2	225.7	239.1	241.1	-	-	-	-	11. Otorhinolaryngology	
12. 피부과	265.5	265.5	209.8	356.7	-	-	-	-	-	-	-	12. Dermatology	
13. 비뇨기과	204.5	204.5	166.2	203.7	223.2	166.3	725.1	-	-	-	-	13. Urology	
14. 진단검사의학과	-	-	-	-	-	-	-	-	-	-	-	14. Clinical Pathology	
15. 결핵과	-	-	-	-	-	-	-	-	-	-	-	15. Dept. of Tuberculosis	
16. 재활의학과	706.1	706.1	326.9	697.9	502.0	-	1,425.9	-	-	-	-	16. Rehabilitation Medicine	
17. 가정의학과	343.2	312.5	67.3	74.9	137.5	102.8	731.6	350.0	-	-	-	17. Family Medicine	
18. 핵의학	48.6	48.6	48.6	-	-	-	-	-	-	-	-	18. Nuclear Medicine	
19. 소아청소년과	401.8	401.8	275.1	487.1	398.9	273.1	436.4	-	-	-	-	19. Pediatrics	
20. 마취통증의학과	74.1	74.1	10.8	44.1	89.2	-	476.1	-	-	-	-	20. Anesthesiology	
21. 방사선종양학과	204.0	204.0	57.8	694.0	6.2	-	-	-	-	-	-	21. Therapeutic Radiology	
22. 병리과	-	-	-	-	-	-	-	-	-	-	-	22. Anatomical Pathology	

Continued

표 3.2.5 치료과별 전문의 1인당 월평균 환자진료실적 (민간병원)  
Monthly Outpatient Visits and Inpatient Days per Specialist by Department (Private Hospitals)

환자종류 : 조정환자 (Adjusted Inpatient Days) 단위 : 명 (Unit : Visits)

진료과명	진체평균 Total	일반병원 (General)						특수병원 (Special)				Department	
		평균 Subtotal	중합병원 (General Hospital)		병 원 Hospital		정신병원 Mental	진염성병원 TB & Lepr.	한방병원 Oriental	치과병원 Dental			
			상급종합 Tertiary	300병상 이상 300 Beds +	160-299병상 160-299Beds	160병상 미만 160 Beds -					병 원 Hospital		
23. 영상의학과	0.6	0.6	0.4	1.0	-	-	-	-	-	-	-	23. Radiology	
24. 예방의학과	124.7	124.7	-	-	124.7	-	-	-	-	-	-	24. Preventive Medicine	
25. 응급의학과	96.5	96.5	90.9	134.8	77.3	-	0.9	-	-	-	-	25. Emergency Medicine	
26. 산악의학과	22.0	22.0	30.8	13.2	-	-	-	-	-	-	-	26. Occupational Medicine	
27. 한방과	143.3	143.3	-	-	-	-	143.3	-	-	-	-	27. Oriental Medicine	
28. 치과	89.1	85.3	77.2	117.3	38.1	17.5	-	-	-	-	216.2	28. Dentistry	
29. 기타진료과	142.2	142.2	103.4	297.6	-	-	-	-	-	-	-	29. Others	
일반 계	719.4	651.5	180.3	373.7	419.2	345.5	963.2	330.0	-	-	216.2	General Total	
1. 한방 내과	-	-	-	-	-	-	-	-	-	-	-	-	1. Oriental Internal Medicine
2. 한방 소아과	12.6	-	-	-	-	-	-	-	-	12.6	-	-	2. Oriental Pediatrics
3. 한방 신경정신과	10,162.2	-	-	-	-	-	-	-	-	10,162.2	-	-	3. Oriental Neuropsychiatry
4. 한방 부인과	197.6	-	-	-	-	-	-	-	-	197.6	-	-	4. Oriental Gynecology
5. 한방 안이비인후과	289.2	-	-	-	-	-	-	-	-	289.2	-	-	5. Oriental Otolaryngology
6. 한방 침구과	2,720.2	-	-	-	-	-	-	-	-	2,720.2	-	-	6. Oriental Acupuncture
7. 한방 피부과	-	-	-	-	-	-	-	-	-	-	-	-	7. Oriental Dermatology
8. 한방 재활의학과	6,275.1	-	-	-	-	-	-	-	-	6,275.1	-	-	8. Oriental Rehabilitation Medicine
9. 사상체질과	441.4	-	-	-	-	-	-	-	-	441.4	-	-	9. Sasang Constitution
10. 한방 응급실	-	-	-	-	-	-	-	-	-	-	-	-	10. Oriental Emergency Medicine
11. 기타 진료과	-	-	-	-	-	-	-	-	-	-	-	-	11. Others
한방 계	695.6	-	-	-	-	-	-	-	-	-	695.6	-	Oriental Total



표 3.2.6 진료과별 전문의 1인당 월평균 환자진료실적 (공공병원)  
Monthly Outpatient Visits and Inpatient Days per Specialist by Department (Public Hospitals)

환자종류 : 외래환자 (Outpatients) 단위 : 명 (Unit : Visits)

진료과명	전체평균 Total	일반병원 (General)							특수병원 (Special)				Department
		평균 Subtotal		중합병원 (General Hospital)		병 원 Hospital	정신병원 Mental	진염성병원 TB & Lepr.	한방병원 Oriental	치과병원 Dental			
		상급종합 Tertiary	300병상 이상 300 Beds +	160-299병상 160-299Beds	160병상 미만 160 Beds -								
합 계	422.6	455.1	321.1	472.1	427.8	430.4	564.8	206.5	-	-	-	Total	
'04	422.6	455.1	321.1	472.1	427.8	430.4	564.8	206.5	-	-	-	Total	
'05	427.4	474.5	322.6	443.8	456.9	378.7	563.9	196.5	128.3	-	-	Total	
'06	408.0	421.3	305.1	471.7	467.3	377.7	523.4	170.0	209.1	-	-	Total	
'07	345.4	401.2	297.8	459.6	538.7	600.7	309.7	84.3	52.4	679.3	-	Total	
'08	519.7	540.1	388.3	641.6	682.7	560.4	221.4	18.3	174.9	-	-	Total	
'09	283.0	327.2	344.7	391.8	525.1	688.2	116.3	72.7	25.3	-	-	Total	
'10	348.2	393.3	329.7	488.8	559.1	497.1	146.1	58.1	20.7	-	-	Total	
'11	510.8	525.0	346.4	729.7	788.3	1,132.4	243.8	-	70.2	-	-	Total	
'12	467.7	483.1	328.7	619.7	588.4	591.0	102.4	-	37.4	-	-	Total	
'13	410.8	435.7	312.5	469.6	627.2	613.2	287.4	48.1	-	172.6	-	Total	
1. 내과	727.7	727.7	453.3	882.5	764.2	1,065.1	408.0	-	-	-	-	1. Internal Medicine	
2. 신경과	566.2	566.2	567.1	663.7	832.8	594.8	86.3	-	-	-	-	2. Neurology	
3. 정신과	355.2	387.0	393.8	405.2	357.6	-	210.9	53.2	-	-	-	3. Psychiatry	
4. 외과	250.7	250.7	239.8	232.4	285.4	285.2	223.1	-	-	-	-	4. General Surgery	
5. 정형외과	692.8	692.8	265.5	713.3	1,015.3	962.5	461.9	-	-	-	-	5. Orthopedic Surgery	
6. 산경외과	473.8	473.8	166.7	509.9	754.5	-	207.9	-	-	-	-	6. Neuro Surgery	
7. 흉부외과	112.8	112.8	95.1	125.4	-	-	-	-	-	-	-	7. Chest Surgery	
8. 성형외과	211.3	211.3	203.5	201.2	245.6	-	-	-	-	-	-	8. Plastic Surgery	
9. 산부인과	286.3	286.3	230.7	232.9	285.6	471.4	-	-	-	-	-	9. Obstetric and Gynecology	
10. 안과	524.6	524.6	493.1	559.5	461.7	648.4	-	-	-	-	-	10. Ophthalmology	
11. 이비인후과	501.9	501.9	391.8	509.0	575.1	469.7	-	-	-	-	-	11. Otorhinolaryngology	
12. 피부과	759.6	759.6	857.6	655.2	895.8	-	-	-	-	-	-	12. Dermatology	
13. 비뇨기과	737.9	737.9	346.8	824.0	927.3	695.8	-	-	-	-	-	13. Urology	
14. 진단검사의학과	6.0	6.0	-	7.9	-	-	-	-	-	-	-	14. Clinical Pathology	
15. 결핵과	176.8	176.8	-	-	-	-	176.8	-	-	-	-	15. Dept. of Tuberculosis	
16. 재활의학과	541.7	541.7	920.8	570.9	316.8	100.1	341.7	-	-	-	-	16. Rehabilitation Medicine	
17. 가정의학과	572.6	572.6	966.4	678.0	453.6	1,708.4	83.5	-	-	-	-	17. Family Medicine	
18. 핵의학	81.4	81.4	128.3	34.5	-	-	-	-	-	-	-	18. Nuclear Medicine	
19. 소아청소년과	473.2	473.2	336.5	441.4	650.2	453.2	-	-	-	-	-	19. Pediatrics	
20. 마취통증의학과	51.5	51.5	32.5	63.4	53.1	-	23.5	-	-	-	-	20. Anesthesiology	
21. 방사선종양학과	355.3	355.3	465.2	217.9	-	-	-	-	-	-	-	21. Therapeutic Radiology	
22. 병리과	0.1	0.1	-	0.1	-	-	-	-	-	-	-	22. Anatomical Pathology	

Continued

표 3.2.6 진료과별 전문의 1인당 월평균 환자진료실적 (공공병원)  
Monthly Outpatient Visits and Inpatient Days per Specialist by Department (Public Hospitals)

환자종류 : 외래환자 (Outpatients) 단위 : 명 (Unit : Visits)

진료과명	진체평균 Total	일반병원 (General)						특수병원 (Special)				Department
		평균 Subtotal	중합병원 (General Hospital)		병 원 Hospital		정신병원 Mental	진염성병원 TB & Lepr.	한방병원 Oriental	치과병원 Dental		
			상급종합 Tertiary	300병상이상 300 Beds +	160-299병상 160-299Beds	160병상미만 160 Beds -					병 원 Hospital	
23. 영상의학과	7.6	7.6	3.0	6.3	11.0	6.8	-	-	-	-	-	23. Radiology
24. 예방의학과	-	-	-	-	-	-	-	-	-	-	-	24. Preventive Medicine
25. 응급의학과	518.2	518.2	567.8	531.2	489.7	405.2	-	-	-	-	-	25. Emergency Medicine
26. 산악의학과	21.3	21.3	-	21.3	-	-	-	-	-	-	-	26. Occupational Medicine
27. 한방과	199.8	199.8	-	573.8	-	75.1	-	-	-	-	-	27. Oriental Medicine
28. 치과	252.6	245.6	280.1	224.8	315.6	154.6	-	-	-	-	312.2	28. Dentistry
29. 기타진료과	590.6	590.6	94.7	1,334.3	-	-	-	-	-	-	-	29. Others
일반 계	410.8	435.7	312.5	469.6	627.2	610.2	287.4	49.1	-	-	312.2	General Total
1. 한방 내과	103.7	-	-	-	-	-	-	-	-	103.7	-	1. Oriental Internal Medicine
2. 한방 소아과	192.5	-	-	-	-	-	-	-	-	192.5	-	2. Oriental Pediatrics
3. 한방 신경정신과	56.0	-	-	-	-	-	-	-	-	56.0	-	3. Oriental Neuropsychiatry
4. 한방 부인과	143.2	-	-	-	-	-	-	-	-	143.2	-	4. Oriental Gynecology
5. 한방 안이비인후과	179.7	-	-	-	-	-	-	-	-	179.7	-	5. Oriental Otolaryngology
6. 한방 침구과	305.5	-	-	-	-	-	-	-	-	305.5	-	6. Oriental Acupuncture
7. 한방 피부과	-	-	-	-	-	-	-	-	-	-	-	7. Oriental Dermatology
8. 한방 재활의학과	249.8	-	-	-	-	-	-	-	-	249.8	-	8. Oriental Rehabilitation Medicine
9. 사상재질과	193.6	-	-	-	-	-	-	-	-	193.6	-	9. Sasang Constitution
10. 한방 응급실	-	-	-	-	-	-	-	-	-	-	-	10. Oriental Emergency Medicine
11. 기타 진료과	-	-	-	-	-	-	-	-	-	-	-	11. Others
한방 계	172.6	-	-	-	-	-	-	-	-	-	172.6	Oriental Total

표 3.2.6 진료과별 전문의 1인당 월평균 환자진료실적 (공공병원)  
Monthly Outpatient Visits and Inpatient Days per Specialist by Department (Public Hospitals)

환자종류 : 입원환자 (Inpatients) 단위 : 명 (Unit : Visits)

진료과명	전체평균 Total	일반병원 (General)							특수병원 (Special)				Department
		평균 Subtotal		중합병원 (General Hospital)		병 원 Hospital	정신병원 Mental	진염성병원 TB & Lepr.	한방병원 Oriental	치과병원 Dental			
		상급종합 Tertiary	300병상이상 300 Beds +	160-299병상 160-299Beds	160병상미만 160 Beds -								
합 계	458.8	269.9	132.7	345.9	278.5	214.8	283.1	1,718.1	-	-	-	Total	
'04	540.6	311.5	118.1	298.5	286.1	208.1	437.1	1,381.8	599.9	-	-	Total	
'06	494.4	308.0	136.2	318.1	325.6	236.4	403.2	1,754.0	536.7	-	-	Total	
'07	591.1	360.8	131.2	275.9	263.2	248.8	656.5	1,573.4	1,112.8	286.3	-	Total	
'08	416.5	386.8	164.1	342.5	383.1	301.1	817.7	1,545.5	856.5	-	12.6	Total	
'09	619.6	492.5	186.2	202.8	311.3	300.5	667.3	1,378.8	488.8	-	12.4	Total	
'10	578.7	491.6	133.2	335.4	283.0	209.3	1,058.0	1,331.3	529.4	-	-	Total	
'11	496.9	473.0	125.1	372.9	443.1	262.2	821.5	-	1,263.1	-	-	Total	
'12	373.3	366.1	130.2	313.3	301.7	223.6	864.5	-	574.3	84.4	-	Total	
'13	508.8	481.2	131.6	284.8	245.1	214.5	1,059.4	1,513.7	-	98.9	14.4	Total	
1. 내과	637.7	637.7	218.2	732.9	422.9	493.0	1,235.3	-	-	-	-	1. Internal Medicine	
2. 신경과	280.0	280.0	142.2	221.1	301.4	172.6	518.2	-	-	-	-	2. Neurology	
3. 정신과	460.8	301.2	119.6	461.2	5.4	-	223.9	1,658.1	-	-	-	3. Psychiatry	
4. 외과	227.5	227.5	179.1	225.7	210.5	129.8	556.3	-	-	-	-	4. General Surgery	
5. 정형외과	770.3	770.3	276.4	689.8	892.7	728.0	1,273.2	-	-	-	-	5. Orthopedic Surgery	
6. 산경외과	470.9	470.9	207.7	477.8	629.2	-	920.0	-	-	-	-	6. Neuro Surgery	
7. 흉부외과	134.5	134.5	92.3	164.7	-	-	-	-	-	-	-	7. Chest Surgery	
8. 성형외과	134.9	134.9	165.1	115.0	39.3	-	-	-	-	-	-	8. Plastic Surgery	
9. 산부인과	79.5	79.5	124.8	67.2	62.1	85.6	-	-	-	-	-	9. Obstetric and Gynecology	
10. 안과	34.0	34.0	60.7	24.1	24.7	27.3	-	-	-	-	-	10. Ophthalmology	
11. 이비인후과	70.0	70.0	112.3	60.7	55.5	53.8	-	-	-	-	-	11. Otorhinolaryngology	
12. 피부과	26.0	26.0	24.7	28.2	-	-	-	-	-	-	-	12. Dermatology	
13. 비뇨기과	122.4	122.4	77.1	132.8	158.7	27.5	-	-	-	-	-	13. Urology	
14. 진단검사의학과	-	-	-	-	-	-	-	-	-	-	-	14. Clinical Pathology	
15. 결핵과	3,284.5	3,284.5	-	-	-	-	3,284.5	-	-	-	-	15. Dept. of Tuberculosis	
16. 재활의학과	442.4	442.4	333.0	517.5	237.2	192.4	771.5	-	-	-	-	16. Rehabilitation Medicine	
17. 가정의학과	544.2	544.2	3.6	259.1	187.6	486.3	1,333.8	-	-	-	-	17. Family Medicine	
18. 핵의학	29.9	29.9	28.5	32.1	-	-	-	-	-	-	-	18. Nuclear Medicine	
19. 소아청소년과	144.3	144.3	210.6	157.2	82.6	113.9	-	-	-	-	-	19. Pediatrics	
20. 마취통증의학과	115.6	115.6	1.5	2.2	0.4	-	1,368.1	-	-	-	-	20. Anesthesiology	
21. 방사선종양학과	0.1	0.1	0.1	0.1	-	-	-	-	-	-	-	21. Therapeutic Radiology	
22. 병리과	-	-	-	-	-	-	-	-	-	-	-	22. Anatomical Pathology	

Continued

표 3.2.6 진료과별 전문의 1인당 월평균 환자진료실적 (공공병원)  
Monthly Outpatient Visits and Inpatient Days per Specialist by Department (Public Hospitals)

환자종류 : 입원환자 (Inpatients) 단위 : 명 (Unit : Visits)

진료과명	진체평균 Total	일반병원 (General)						특수병원 (Special)				Department
		평균 Subtotal	종합병원 (General Hospital)			병 원 Hospital	정신병원 Mental	특수병원 (Special)				
			상급종합 Tertiary	300병상 이상 300 Beds +	160-299병상 160-299Beds			160병상 미만 160 Beds -	진염성병균 TB & Lepr.	한방병원 Oriental	치과병원 Dental	
23. 영상의학과	-	-	-	-	-	-	-	-	-	-	-	23. Radiology
24. 예방의학과	-	-	-	-	-	-	-	-	-	-	-	24. Preventive Medicine
25. 응급의학과	63.8	63.8	64.4	71.7	0.7	-	-	-	-	-	-	25. Emergency Medicine
26. 산악의학과	-	-	-	-	-	-	-	-	-	-	-	26. Occupational Medicine
27. 한방과	-	-	-	-	-	-	-	-	-	-	-	27. Oriental Medicine
28. 치과	21.5	23.1	20.4	25.2	-	-	-	-	-	-	14.4	28. Dentistry
29. 기타진료과	9.4	9.4	10.6	5.6	-	-	-	-	-	-	-	29. Others
일반 계	508.8	481.2	131.6	284.8	245.1	214.5	1,059.4	1,513.7	-	-	14.4	General Total
1. 한방 내과	143.4	-	-	-	-	-	-	-	-	-	143.4	1. Oriental Internal Medicine
2. 한방 소아과	7.8	-	-	-	-	-	-	-	-	-	7.8	2. Oriental Pediatrics
3. 한방 신경정신과	26.8	-	-	-	-	-	-	-	-	-	26.8	3. Oriental Neuropsychiatry
4. 한방 부인과	31.9	-	-	-	-	-	-	-	-	-	31.9	4. Oriental Gynecology
5. 한방 안이비인후과	27.4	-	-	-	-	-	-	-	-	-	27.4	5. Oriental Otolaryngology
6. 한방 침구과	98.9	-	-	-	-	-	-	-	-	-	98.9	6. Oriental Acupuncture
7. 한방 피부과	-	-	-	-	-	-	-	-	-	-	-	7. Oriental Dermatology
8. 한방 재활의학과	215.4	-	-	-	-	-	-	-	-	-	215.4	8. Oriental Rehabilitation Medicine
9. 사상체질과	85.6	-	-	-	-	-	-	-	-	-	85.6	9. Sasang Constitution
10. 한방 응급실	-	-	-	-	-	-	-	-	-	-	-	10. Oriental Emergency Medicine
11. 기타 진료과	-	-	-	-	-	-	-	-	-	-	-	11. Others
한방 계	98.9	-	-	-	-	-	-	-	-	-	98.9	Oriental Total

표 3.2.6 진료과별 전문의 1인당 월평균 환자진료실적 (공공병원)  
Monthly Outpatient Visits and Inpatient Days per Specialist by Department (Public Hospitals)

환자종류 : 조정환자 (Adjusted Inpatient Days) 단위 : 명 (Unit : Visits)

진료과명	전체평균 Total	일반병원 (General)							특수병원 (Special)				Department
		평균 Subtotal		종합병원 (General Hospital)			병원 Hospital	정신병원 Mental	진염성병원 TB & Lepr.	한방병원 Oriental	치과병원 Dental		
		상급종합 Tertiary	300병상 이상 300 Beds +	160-299병상 160-299Beds	160병상 미만 160 Beds -								
합 계	599.6	421.8	196.6	524.5	422.9	354.2	475.1	1,785.4	-	-	-	Total	
'04	660.0	481.6	177.7	468.6	417.4	318.8	793.3	1,483.4	634.6	-	-	Total	
'05	594.4	486.2	204.7	421.3	577.6	429.6	639.8	972.8	637.8	-	-	Total	
'06	561.1	429.3	191.5	442.4	521.3	462.6	610.1	1,543.4	1,562.6	568.4	-	Total	
'07	742.0	715.0	373.2	726.0	869.6	606.1	973.5	1,546.1	900.4	-	1,130.7	Total	
'08	736.2	603.9	209.6	358.4	471.8	520.0	906.7	1,511.6	504.2	-	55.1	Total	
'09	658.9	559.4	201.2	501.8	445.6	335.0	1,217.2	1,433.8	545.0	-	-	Total	
'10	605.3	580.4	200.2	660.7	663.4	556.9	785.8	-	1,326.8	-	-	Total	
'11	541.2	538.9	200.8	585.0	473.0	374.8	945.2	-	604.1	-	168.7	Total	
'12	705.8	686.4	204.7	459.0	430.1	353.5	1,500.0	-	-	-	196.4	Total	
'13													
1. 내과	933.0	933.0	338.1	1,072.6	660.7	776.2	1,695.9	-	-	-	-	1. Internal Medicine	
2. 신경과	441.3	441.3	233.9	454.8	544.6	314.7	632.5	-	-	-	-	2. Neurology	
3. 정신과	702.6	563.2	304.9	788.6	128.1	-	486.0	-	-	-	-	3. Psychiatry	
4. 외과	292.7	292.7	254.5	291.7	247.1	186.8	661.8	-	-	-	-	4. General Surgery	
5. 정형외과	1,040.2	1,040.2	326.9	887.0	1,185.0	958.1	1,915.1	-	-	-	-	5. Orthopedic Surgery	
6. 산경외과	620.3	620.3	225.5	659.0	869.8	-	921.0	-	-	-	-	6. Neuro Surgery	
7. 흉부외과	159.1	159.1	99.0	202.1	-	-	-	-	-	-	-	7. Chest Surgery	
8. 성형외과	189.5	189.5	226.4	144.9	159.1	-	-	-	-	-	-	8. Plastic Surgery	
9. 산부인과	139.5	139.5	181.0	121.5	136.3	143.7	-	-	-	-	-	9. Obstetric and Gynecology	
10. 안과	80.8	80.8	141.6	64.3	49.0	51.8	-	-	-	-	-	10. Ophthalmology	
11. 이비인후과	156.7	156.7	169.8	158.9	148.7	124.8	-	-	-	-	-	11. Otorhinolaryngology	
12. 피부과	218.6	218.6	209.6	233.5	-	-	-	-	-	-	-	12. Dermatology	
13. 비뇨기과	285.5	285.5	144.1	306.1	395.1	127.5	-	-	-	-	-	13. Urology	
14. 진단검사의학과	-	-	-	-	-	-	-	-	-	-	-	14. Clinical Pathology	
15. 결핵과	470.4	-	-	-	-	-	-	-	-	-	-	15. Dept. of Tuberculosis	
16. 재활의학과	600.5	600.5	500.0	723.8	343.8	265.1	878.3	-	-	-	-	16. Rehabilitation Medicine	
17. 가정의학과	692.4	692.4	71.8	458.5	341.3	792.5	1,381.5	-	-	-	-	17. Family Medicine	
18. 핵의학	103.3	103.3	140.7	47.4	-	-	-	-	-	-	-	18. Nuclear Medicine	
19. 소아청소년과	280.7	280.7	368.8	243.8	277.4	263.1	-	-	-	-	-	19. Pediatrics	
20. 마취통증의학과	145.4	145.4	7.3	11.3	4.5	-	1,375.2	-	-	-	-	20. Anesthesiology	
21. 방사선종양학과	199.8	199.8	-	199.8	-	-	-	-	-	-	-	21. Therapeutic Radiology	
22. 병리과	-	-	-	-	-	-	-	-	-	-	-	22. Anatomical Pathology	

Continued

표 3.2.6 진료과별 전문의 1인당 월평균 환자진료실적 (공공병원)  
Monthly Outpatient Visits and Inpatient Days per Specialist by Department (Public Hospitals)

환자종류 : 조정환자 (Adjusted Inpatient Days) 단위 : 명 (Unit : Visits)

진료과명	진체평균 Total	일반병원 (General)						특수병원 (Special)				Department	
		평균 Subtotal	종합병원 (General Hospital)			병 원 Hospital	정신병원 Mental	진염성병원 TB & Lepr.	한방병원 Oriental	치과병원 Dental			
			상급종합 Tertiary	300병상이상 300 Beds +	160-299병상 160-299Beds						160병상미만 160 Beds -		
23. 영상의학과	-	-	-	-	-	-	-	-	-	-	-	23. Radiology	
24. 예방의학과	-	-	-	-	-	-	-	-	-	-	-	24. Preventive Medicine	
25. 응급의학과	113.1	113.1	105.4	187.4	20.9	-	-	-	-	-	-	25. Emergency Medicine	
26. 산악의학과	-	-	-	-	-	-	-	-	-	-	-	26. Occupational Medicine	
27. 한방과	-	-	-	-	-	-	-	-	-	-	-	27. Oriental Medicine	
28. 치과	63.9	66.6	63.5	53.1	-	-	-	-	-	-	-	28. Dentistry	
29. 기타진료과	185.6	185.6	316.2	54.9	-	-	-	-	-	-	-	29. Others	
일반 계	705.8	698.4	204.7	459.0	430.1	353.5	1,500.0	-	-	-	-	General Total	
1. 한방 내과	-	-	-	-	-	-	-	-	-	-	-	1. Oriental Internal Medicine	
2. 한방 소아과	11.4	-	-	-	-	-	-	-	-	11.4	-	2. Oriental Pediatrics	
3. 한방 신경정신과	607.3	-	-	-	-	-	-	-	-	607.3	-	3. Oriental Neuropsychiatry	
4. 한방 부인과	73.8	-	-	-	-	-	-	-	-	73.8	-	4. Oriental Gynecology	
5. 한방 안이비인후과	74.7	-	-	-	-	-	-	-	-	74.7	-	5. Oriental Otolaryngology	
6. 한방 침구과	353.7	-	-	-	-	-	-	-	-	353.7	-	6. Oriental Acupuncture	
7. 한방 피부과	-	-	-	-	-	-	-	-	-	-	-	7. Oriental Dermatology	
8. 한방 재활의학과	-	-	-	-	-	-	-	-	-	-	-	8. Oriental Rehabilitation Medicine	
9. 사상체질과	138.3	-	-	-	-	-	-	-	-	138.3	-	9. Sasang Constitution	
10. 한방 응급실	-	-	-	-	-	-	-	-	-	-	-	10. Oriental Emergency Medicine	
11. 기타 진료과	-	-	-	-	-	-	-	-	-	-	-	11. Others	
한방 계	196.4	-	-	-	-	-	-	-	-	-	196.4	-	Oriental Total

표 3.3.1 진료과별 의사직(전문의+일반의+레지던트) 1인당 월평균 환자진료실적 (진체병원)  
Monthly Outpatient Visits and Inpatient Days per (Specialist + G.P. + Resident) by Department (All Hospitals)

환자종류 : 외래환자 (Outpatients) 단위 : 명 (Unit : Visits)

진료과명	진체병원 Total	일반병원 (General)							특수병원 (Special)				Department
		평균 Subtotal		종합병원 (General Hospital)		병 원 Hospital			정신병원 Mental	진염성병원 TB & Lepr.	한방병원 Oriental	치과병원 Dental	
		상급종합 Tertiary	300병상 이상 300 Beds +	160-299병상 160-299Beds	160병상 미만 160 Beds -	300병상 300 Beds	160병상 160 Beds	708.4					
합 계	432.0	476.8	141.2	239.3	451.7	411.4	708.4	181.3	331.2	457.4	253.6 Total		
'04	432.0	476.8	141.2	239.3	451.7	411.4	708.4	181.3	331.2	457.4	253.6 Total		
'05	435.3	473.9	156.8	300.7	446.3	443.2	618.8	205.5	377.9	556.7	261.3 Total		
'06	441.4	474.1	165.8	328.2	414.4	448.0	567.8	155.2	333.6	-	468.8 Total		
'07	409.4	455.0	143.3	313.5	483.3	475.6	586.4	78.0	293.9	286.6	472.2 Total		
'08	378.6	401.7	140.7	302.7	490.0	452.3	482.4	70.9	339.9	624.5	243.3 Total		
'09	386.5	428.7	156.7	319.2	494.4	532.6	489.2	117.2	23.0	306.3	345.6 Total		
'10	417.1	451.2	147.3	343.6	506.9	547.5	499.9	125.0	387.0	375.6	331.4 Total		
'11	489.5	482.9	151.3	388.5	540.8	500.8	606.8	157.9	70.2	443.8	488.5 Total		
'12	422.7	447.0	161.2	401.6	479.1	557.8	528.2	113.4	37.4	467.4	347.5 Total		
'13	416.6	444.6	159.3	356.7	528.5	586.6	512.6	197.5	-	277.3	269.9 Total		
1. 내과	730.2	705.2	249.2	547.5	786.6	994.9	936.0	1,698.5	-	-	-	1. Internal Medicine	
2. 신경과	509.5	516.8	254.8	701.1	674.5	594.8	278.9	127.7	-	-	-	2. Neurology	
3. 정신과	306.2	344.1	157.3	459.3	589.2	610.3	139.3	127.8	-	-	-	3. Psychiatry	
4. 외과	257.6	257.6	132.7	233.8	345.4	344.6	274.9	-	-	-	-	4. General Surgery	
5. 정형외과	701.4	701.4	134.8	533.3	1,055.3	974.3	953.8	-	-	-	-	5. Orthopedic Surgery	
6. 산경외과	454.3	454.3	111.3	400.0	738.3	715.3	598.8	-	-	-	-	6. Neuro Surgery	
7. 흉부외과	137.4	137.4	91.7	177.9	114.4	-	-	-	-	-	-	7. Chest Surgery	
8. 성형외과	156.4	156.4	101.6	216.5	245.6	-	-	-	-	-	-	8. Plastic Surgery	
9. 산부인과	272.4	272.4	176.7	252.7	317.3	465.3	358.0	-	-	-	-	9. Obstetric and Gynecology	
10. 안과	362.3	362.3	219.6	380.3	437.6	614.3	774.9	-	-	-	-	10. Ophthalmology	
11. 이비인후과	493.4	493.4	196.8	508.1	691.6	866.7	855.3	-	-	-	-	11. Otorhinolaryngology	
12. 피부과	451.9	451.9	321.6	600.1	536.1	-	18.6	-	-	-	-	12. Dermatology	
13. 비뇨기과	543.3	543.3	252.8	664.4	673.2	671.4	3.0	-	-	-	-	13. Urology	
14. 진단검사의학과	8.7	8.7	7.5	4.9	22.0	-	-	-	-	-	-	14. Clinical Pathology	
15. 결핵과	176.8	176.8	-	-	-	-	176.8	-	-	-	-	15. Dept. of Tuberculosis	
16. 재활의학과	314.1	314.1	192.2	407.2	373.9	100.1	234.3	-	-	-	-	16. Rehabilitation Medicine	
17. 가정의학과	181.0	179.9	206.7	134.1	298.5	686.5	91.1	209.4	-	-	-	17. Family Medicine	
18. 핵의학	33.6	33.6	42.5	19.2	-	-	-	-	-	-	-	18. Nuclear Medicine	
19. 소아청소년과	609.1	609.1	169.0	535.4	750.4	843.1	1,189.5	-	-	-	-	19. Pediatrics	
20. 마취통증의학과	74.8	74.8	18.7	45.8	51.5	-	279.8	-	-	-	-	20. Anesthesiology	
21. 방사선종양학과	299.6	299.6	343.1	228.6	220.4	-	-	-	-	-	-	21. Therapeutic Radiology	
22. 병리과	1.2	1.2	1.6	0.3	-	-	-	-	-	-	-	22. Anatomical Pathology	

Continued

표 3.3.1 진료과별 의사직(전문의+일반의+레지던트) 1인당 월평균 환자진료실적 (진체병원)  
Monthly Outpatient Visits and Inpatient Days per (Specialist + G.P. + Resident) by Department (All Hospitals)

환자종류 : 외래환자 (Outpatients) 단위 : 명 (Unit : Visits)

진료과명	진체병원 Total	일반병원 (General)						특수병원 (Special)				Department	
		평균 Subtotal	종합병원 (General Hospital)			병 원 Hospital	정신병원 Mental	특수병원 (Special)					
			상급종합 Tertiary	300병상이상 300 Beds +	160-299병상 160-299Beds			160병상미만 160 Beds -	진염성병 TB & Lepr.	한방병원 Oriental	치과병원 Dental		
23. 영상의학과	19.9	19.9	1.5	49.0	7.0	5.2	16.8	-	-	-	-	23. Radiology	
24. 예방의학과	93.2	93.2	-	-	93.2	-	-	-	-	-	-	-	24. Preventive Medicine
25. 응급의학과	532.9	532.9	320.1	525.2	605.6	1,051.0	1,012.3	-	-	-	-	-	25. Emergency Medicine
26. 산악의학과	220.0	220.0	125.0	13.0	771.5	-	231.3	-	-	-	-	-	26. Occupational Medicine
27. 한방과	96.2	96.2	-	357.9	-	-	58.8	-	-	-	-	-	27. Oriental Medicine
28. 치과	229.2	224.0	167.2	259.3	238.0	144.5	-	-	-	-	-	269.9	28. Dentistry
29. 기타진료과	439.9	439.9	194.3	525.7	659.2	2,844.2	635.9	-	-	-	-	-	29. Others
일반 계	416.6	444.6	159.3	356.7	528.5	589.6	197.5	-	-	-	-	269.9	General Total
1. 한방 내과	172.0	-	-	-	-	-	-	-	-	172.0	-	-	1. Oriental Internal Medicine
2. 한방 소아과	167.1	-	-	-	-	-	-	-	-	167.1	-	-	2. Oriental Pediatrics
3. 한방 신경정신과	116.3	-	-	-	-	-	-	-	-	116.3	-	-	3. Oriental Neuropsychiatry
4. 한방 부인과	125.0	-	-	-	-	-	-	-	-	125.0	-	-	4. Oriental Gynecology
5. 한방 안이비인후과	193.2	-	-	-	-	-	-	-	-	193.2	-	-	5. Oriental Otolaryngology
6. 한방 침구과	421.1	-	-	-	-	-	-	-	-	421.1	-	-	6. Oriental Acupuncture
7. 한방 피부과	-	-	-	-	-	-	-	-	-	-	-	-	7. Oriental Dermatology
8. 한방 재활의학과	249.4	-	-	-	-	-	-	-	-	249.4	-	-	8. Oriental Rehabilitation Medicine
9. 사상체질과	96.2	-	-	-	-	-	-	-	-	96.2	-	-	9. Sasang Constitution
10. 한방 응급실	-	-	-	-	-	-	-	-	-	-	-	-	10. Oriental Emergency Medicine
11. 기타 진료과	668.0	-	-	-	-	-	-	-	-	668.0	-	-	11. Others
한방 계	277.3	-	-	-	-	-	-	-	-	277.3	-	-	Oriental Total



표 3.3.1 진료과별 의사직(전문의+일반의+레지던트) 1인당 월평균 환자진료실적 (진체병원)  
Monthly Outpatient Visits and Inpatient Days per (Specialist + G.P. + Resident) by Department (All Hospitals)

환자종류 : 입원환자 (Inpatients)      단위 : 명 (Unit : Visits)

진료과명	진체병원 Total	일반병원 (General)							특수병원 (Special)				Department
		평균 Subtotal	중합병원 (General Hospital)		160-299병상 160 Beds -			병 원 Hospital	정신병원 Mental	전염성병원 TB & Lepr.	한방병원 Oriental	치과병원 Dental	
			상급종합 Tertiary	300병상이상 300 Beds +	160-299병상 160-299Beds	160병상미만 160 Beds -							
합 계	389.4	276.4	70.9	188.9	263.8	188.1	405.7	1,414.6	936.7	191.7	0.2	Total	
'04	457.1	329.4	64.1	194.2	292.3	200.6	479.6	1,601.3	654.4	205.9	5.0	Total	
'05	604.6	475.6	77.9	265.3	305.3	235.2	652.4	1,826.9	712.4	570.7	125.4	Total	
'06	558.7	371.8	65.8	187.0	307.2	279.4	591.0	2,341.7	821.9	167.1	-	Total	
'07	364.9	329.3	62.0	188.1	276.6	234.8	615.7	1,517.6	521.5	272.7	2.0	Total	
'08	476.6	402.6	65.4	160.3	267.5	226.1	617.0	1,361.3	444.4	239.3	4.3	Total	
'09	505.3	435.4	64.0	225.8	263.9	172.4	612.1	1,422.5	464.9	166.4	3.1	Total	
'10	434.1	423.1	63.4	200.2	297.4	224.3	694.5	2,277.0	1,263.1	238.7	343.8	Total	
'11	333.2	287.6	64.0	213.3	274.2	181.3	490.4	1,166.9	574.3	223.3	3.5	Total	
'12	436.4	370.7	65.6	214.4	246.4	186.0	568.3	1,244.0	-	142.4	5.5	Total	
'13	542.2	536.4	110.4	423.5	453.5	382.9	899.6	837.7	-	-	-	1. Internal Medicine	
1. 내과	271.7	271.0	73.3	230.7	225.7	172.6	701.7	342.9	-	-	-	2. Neurology	
2. 신경과	516.8	326.5	45.6	366.9	35.6	-	993.7	1,277.7	-	-	-	3. Psychiatry	
3. 정신과	206.2	206.2	119.6	193.2	196.9	160.9	307.4	-	-	-	-	4. General Surgery	
4. 외과	596.0	596.0	119.8	516.8	924.1	729.9	707.4	-	-	-	-	5. Orthopedic Surgery	
5. 정형외과	502.4	502.4	136.7	417.9	619.9	676.9	996.6	-	-	-	-	6. Neuro Surgery	
6. 신경외과	165.5	165.5	109.4	207.0	177.5	-	-	-	-	-	-	7. Chest Surgery	
7. 흉부외과	125.3	125.3	67.5	143.4	39.3	-	1,280.7	-	-	-	-	8. Plastic Surgery	
8. 성형외과	80.8	80.8	97.2	72.6	51.5	57.9	157.0	-	-	-	-	9. Obstetric and Gynecology	
9. 산부인과	16.8	16.8	18.1	13.5	16.9	19.5	30.1	-	-	-	-	10. Ophthalmology	
10. 안과	70.5	70.5	50.8	66.1	84.2	82.2	138.7	-	-	-	-	11. Otorhinolaryngology	
11. 이비인후과	47.8	47.8	9.4	24.4	-	-	1,280.5	-	-	-	-	12. Dermatology	
12. 피부과	99.5	99.5	62.4	102.9	110.5	61.8	724.3	-	-	-	-	13. Urology	
13. 비뇨기과	-	-	-	-	-	-	-	-	-	-	-	14. Clinical Pathology	
14. 진단검사의학과	3,284.5	3,284.5	-	-	-	-	3,284.5	-	-	-	-	15. Dept. of Tuberculosis	
15. 결핵과	416.5	416.5	78.6	316.2	341.4	192.4	1,101.5	-	-	-	-	16. Rehabilitation Medicine	
16. 재활의학과	456.9	439.1	7.1	16.7	94.2	33.0	1,197.5	965.9	-	-	-	17. Family Medicine	
17. 가정의학과	20.1	20.1	17.7	32.1	-	-	-	-	-	-	-	18. Nuclear Medicine	
18. 핵의학	169.0	169.0	92.1	158.7	232.2	125.6	233.0	-	-	-	-	19. Pediatrics	
19. 소아청소년과	65.4	65.4	1.2	14.4	21.4	-	593.6	-	-	-	-	20. Anesthesiology	
20. 마취통증의학과	98.4	98.4	4.2	240.3	3.3	-	-	-	-	-	-	21. Therapeutic Radiology	
21. 방사선종양학과	-	-	-	-	-	-	-	-	-	-	-	22. Anatomical Pathology	
22. 병리과	-	-	-	-	-	-	-	-	-	-	-		

Continued



**표 3.3.1 진료과별 의사직(전문의+일반의+레지던트) 1인당 월평균 환자진료실적 (진체병원)**  
**Monthly Outpatient Visits and Inpatient Days per (Specialist + G.P. + Resident) by Department (All Hospitals)**  
 환자종류 : 조정환자 (Adjusted Inpatient Days) 단위 : 명 (Unit : Visits)

진료과명	전체평균 Total	일반병원 (General I)							특수병원 (Special)				Department
		평균 Subtotal	중합병원 (General Hospital)			병원 Hospital		치과병원 Dental	진염성병원 TB & Lepr.	한방병원 Oriental	정신병원 Mental		
			상급종합 Tertiary	300병상 이상 300 Beds +	160-299병상 160-299Beds	160병상 미만 160 Beds -							
합 계	566.9	436.6	103.8	283.2	388.1	301.5	663.5	1,547.3	1,024.9	419.5	10.2	Total	
'04	677.3	535.6	96.5	294.5	450.4	316.1	753.4	2,036.7	710.1	781.0	48.9	Total	
'05	754.8	687.5	127.0	349.3	451.9	394.8	940.5	1,788.2	890.5	-	208.2	Total	
'06	534.3	443.2	98.6	286.5	463.9	415.1	726.5	1,843.8	1,562.6	280.4	12.1	Total	
'07	558.6	538.2	237.6	487.4	497.7	417.6	797.9	1,410.8	695.9	335.3	55.6	Total	
'08	580.9	512.9	100.3	254.4	413.6	362.7	776.7	1,422.2	458.4	427.3	41.5	Total	
'09	625.8	546.0	91.7	327.2	403.5	277.4	770.6	1,595.3	449.6	347.6	47.5	Total	
'10	650.3	641.3	103.2	314.6	456.9	411.0	753.9	2,487.7	1,326.8	520.7	53.0	Total	
'11	437.2	389.8	99.7	337.3	412.7	314.6	560.9	1,310.9	604.1	497.7	49.8	Total	
'12	624.0	588.2	100.9	323.4	391.3	328.6	884.5	1,374.7	-	270.0	41.7	Total	
'13	727.4	716.8	173.5	640.1	677.4	650.7	1,093.5	1,245.8	-	-	-	1. Internal Medicine	
1. 내과	403.2	403.3	117.5	399.8	423.3	314.7	813.8	389.2	-	-	-	2. Neurology	
2. 신경과	687.5	508.0	126.2	624.3	234.2	-	1,148.7	1,405.4	-	-	-	3. Psychiatry	
3. 정신과	512.9	512.9	159.1	986.4	275.0	222.4	425.9	-	-	-	-	4. General Surgery	
4. 외과	827.8	827.8	146.1	741.1	1,194.9	1,056.6	1,068.0	-	-	-	-	5. Orthopedic Surgery	
5. 정형외과	625.2	625.2	155.0	526.2	836.1	956.3	1,170.0	-	-	-	-	6. Neuro Surgery	
6. 신경외과	188.8	188.8	118.5	236.5	222.1	-	-	-	-	-	-	7. Chest Surgery	
7. 흉부외과	130.7	130.7	87.0	183.4	159.1	-	-	-	-	-	-	8. Plastic Surgery	
8. 성형외과	135.2	135.2	137.1	129.0	105.0	141.8	246.5	-	-	-	-	9. Obstetric and Gynecology	
9. 산부인과	44.4	44.4	41.9	36.0	40.2	44.4	123.4	-	-	-	-	10. Ophthalmology	
10. 안과	141.3	141.3	79.9	139.4	194.0	181.9	241.1	-	-	-	-	11. Otorhinolaryngology	
11. 이비인후과	168.1	168.1	77.2	238.9	-	-	1,285.3	-	-	-	-	12. Dermatology	
12. 피부과	205.9	205.9	110.6	219.9	272.9	154.7	725.1	-	-	-	-	13. Urology	
13. 비뇨기과	-	-	-	-	-	-	-	-	-	-	-	14. Clinical Pathology	
14. 진단검사의학과	3,470.4	-	-	-	-	-	-	-	-	-	-	15. Dept. of Tuberculosis	
15. 결핵과	516.2	516.2	121.8	458.3	458.8	265.1	1,316.3	-	-	-	-	16. Rehabilitation Medicine	
16. 재활의학과	1,188.6	1,179.1	23.9	56.5	185.5	112.6	3,038.3	1,583.0	-	-	-	17. Family Medicine	
17. 가정의학과	59.4	59.4	61.7	47.4	-	-	-	-	-	-	-	18. Nuclear Medicine	
18. 핵의학	318.2	318.2	144.4	361.1	370.9	268.8	436.4	-	-	-	-	19. Pediatrics	
19. 소아청소년과	89.8	89.8	4.9	30.0	46.8	-	700.8	-	-	-	-	20. Anesthesiology	
20. 마취통증의학과	179.5	179.5	28.0	419.6	6.2	-	-	-	-	-	-	21. Therapeutic Radiology	
21. 방사선종양학과	-	-	-	-	-	-	-	-	-	-	-	22. Anatomical Pathology	
22. 병리과	-	-	-	-	-	-	-	-	-	-	-		

Continued

표 3.3.1 진료과별 의사직(전문의+일반의+레지던트) 1인당 월평균 환자진료실적 (진체병원)  
 Monthly Outpatient Visits and Inpatient Days per (Specialist + G.P. + Resident) by Department (All Hospitals)

환자종류 : 조정환자 (Adjusted Inpatient Days)      단위 : 명 (Unit : Visits)

진료과명	진체병원 Total	일반병원 (General)						특수병원 (Special)				Department	
		평균 Subtotal	중합병원 (General Hospital)		160-299병상 160-299Beds		160병상미만 160 Beds -	병 원 Hospital	정신병원 Mental	진염성병원 TB & Lepr.	한방병원 Oriental		치과병원 Dental
			상급종합 Tertiary	300병상이상 300 Beds +	160-299병상 160-299Beds	160병상미만 160 Beds -							
23. 영상의학과	0.4	0.4	0.3	0.6	-	-	-	-	-	-	-	-	23. Radiology
24. 예방의학과	124.7	124.7	-	-	124.7	-	-	-	-	-	-	-	24. Preventive Medicine
25. 응급의학과	59.6	59.6	41.7	92.6	63.2	-	0.9	-	-	-	-	-	25. Emergency Medicine
26. 산악의학과	14.3	14.3	15.4	13.2	-	-	-	-	-	-	-	-	26. Occupational Medicine
27. 한방과	89.8	89.8	-	-	-	-	89.8	-	-	-	-	-	27. Oriental Medicine
28. 치과	54.8	55.7	40.6	82.0	32.8	17.5	-	-	-	-	41.7	-	28. Dentistry
29. 기타진료과	208.8	208.8	125.6	216.7	933.5	-	-	-	-	-	-	-	29. Others
일반 계	624.0	556.2	100.9	323.4	391.3	326.6	664.5	1,374.7	-	-	41.7	-	General Total
1. 한방 내과	-	-	-	-	-	-	-	-	-	-	-	-	1. Oriental Internal Medicine
2. 한방 소아과	6.6	-	-	-	-	-	-	-	-	6.6	-	-	2. Oriental Pediatrics
3. 한방 신경정신과	4,134.9	-	-	-	-	-	-	-	-	4,134.9	-	-	3. Oriental Neuropsychiatry
4. 한방 부인과	117.8	-	-	-	-	-	-	-	-	117.8	-	-	4. Oriental Gynecology
5. 한방 안이비인후과	121.2	-	-	-	-	-	-	-	-	121.2	-	-	5. Oriental Otolaryngology
6. 한방 침구과	1,017.4	-	-	-	-	-	-	-	-	1,017.4	-	-	6. Oriental Acupuncture
7. 한방 피부과	-	-	-	-	-	-	-	-	-	-	-	-	7. Oriental Dermatology
8. 한방 재활의학과	2,091.7	-	-	-	-	-	-	-	-	2,091.7	-	-	8. Oriental Rehabilitation Medicine
9. 사상체질과	141.4	-	-	-	-	-	-	-	-	141.4	-	-	9. Sasang Constitution
10. 한방 응급실	-	-	-	-	-	-	-	-	-	-	-	-	10. Oriental Emergency Medicine
11. 기타 진료과	-	-	-	-	-	-	-	-	-	-	-	-	11. Others
한방 계	270.0	-	-	-	-	-	-	-	-	-	270.0	-	Oriental Total

표 3.3.2 진료과별 의사직(전문의+일반의+레지던트) 1인당 월평균 환자진료실적 (대도시지역)  
 Monthly Outpatient Visits and Inpatient Days per (Specialist + G.P. + Resident) by Department (Hosp. In Metropolitan)  
 환자종류 : 외래환자 (Outpatients) 단위 : 명 (Unit : Visits)

진료과명	전체평균 Total	일반병원 (General)							특수병원 (Special)				Department
		평균 Subtotal		종합병원 (General Hospital)		병원 Hospital			정신병원 Mental	진염성병원 TB & Lepr.	한방병원 Oriental	치과병원 Dental	
		상급종합 Tertiary	300병상이상 300 Beds +	160-299병상 160-299Beds	160병상미만 160 Beds -	병 Hospital							
합	453.5	478.3	139.7	278.6	483.1	-	765.2	340.7	-	481.7	196.3	Total	
'04	461.2	478.2	160.2	297.3	456.7	639.1	632.9	301.7	-	563.3	242.7	Total	
'05	415.8	448.0	167.7	283.5	352.5	792.7	561.9	196.7	137.5	-	343.3	Total	
'06	427.8	459.6	142.9	294.8	483.9	543.7	636.7	103.2	-	289.3	456.3	Total	
'07	384.4	401.4	142.3	292.2	511.0	442.9	552.8	89.1	-	-	181.7	Total	
'08	395.4	425.1	151.9	295.3	439.2	479.6	538.4	211.6	-	337.7	315.9	Total	
'09	435.2	455.3	145.2	319.6	448.3	597.1	567.5	257.5	-	383.8	371.1	Total	
'10	422.6	420.1	147.5	335.6	489.7	607.0	531.8	-	-	449.5	682.9	Total	
'11	404.7	421.2	158.8	420.5	420.9	604.7	540.1	178.6	-	256.6	334.8	Total	
'12	432.9	445.6	158.6	365.1	461.8	687.0	542.2	245.8	-	272.1	376.3	Total	
'13	535.3	532.4	250.6	498.6	657.5	895.1	588.1	747.4	-	-	-	1. Internal Medicine	
1. 내과	508.0	508.0	243.9	854.1	559.3	-	178.6	-	-	-	-	2. Neurology	
2. 신경과	395.6	416.0	152.9	603.9	588.0	610.3	111.1	232.1	-	-	-	3. Psychiatry	
3. 정신과	249.1	249.1	142.8	245.9	282.7	478.5	297.2	-	-	-	-	4. General Surgery	
4. 외과	676.1	676.1	136.5	501.5	973.6	1,313.2	1,008.1	-	-	-	-	5. Orthopedic Surgery	
5. 정형외과	384.2	384.2	117.4	420.0	538.2	959.3	443.7	-	-	-	-	6. Neuro Surgery	
6. 신경외과	121.6	121.6	92.9	159.9	92.7	-	-	-	-	-	-	7. Chest Surgery	
7. 흉부외과	138.2	138.2	94.6	232.6	-	-	-	-	-	-	-	8. Plastic Surgery	
8. 성형외과	278.0	278.0	192.7	271.0	222.6	635.1	466.0	-	-	-	-	9. Obstetric and Gynecology	
9. 산부인과	389.9	389.9	218.8	442.8	319.5	580.1	774.9	-	-	-	-	10. Ophthalmology	
10. 안과	522.3	522.3	206.5	590.1	712.9	1,263.8	899.0	-	-	-	-	11. Otorhinolaryngology	
11. 이비인후과	515.0	515.0	323.6	759.7	536.1	-	-	-	-	-	-	12. Dermatology	
12. 피부과	516.7	516.7	252.4	700.7	593.3	659.2	3.0	-	-	-	-	13. Urology	
13. 비뇨기과	2.4	2.4	-	-	-	-	-	-	-	-	-	14. Clinical Pathology	
14. 진단검사의학과	-	-	-	-	-	-	-	-	-	-	-	15. Dept. of Tuberculosis	
15. 결핵과	331.6	331.6	209.8	419.5	255.8	-	399.1	-	-	-	-	16. Rehabilitation Medicine	
16. 재활의학과	187.7	179.3	101.4	145.0	282.2	887.5	135.0	553.2	-	-	-	17. Family Medicine	
17. 가정의학과	56.5	56.5	65.9	35.4	-	-	-	-	-	-	-	18. Nuclear Medicine	
18. 핵의학	682.3	682.3	143.1	593.1	810.8	1,127.5	1,638.8	-	-	-	-	19. Pediatrics	
19. 소아청소년과	79.6	79.6	19.4	45.5	34.9	-	277.1	-	-	-	-	20. Anesthesiology	
20. 마취통증의학과	263.6	263.6	315.5	105.9	220.4	-	-	-	-	-	-	21. Therapeutic Radiology	
21. 방사선종양학과	1.4	1.4	1.6	0.5	-	-	-	-	-	-	-	22. Anatomical Pathology	
22. 병리과													

Continued

표 3.3.2 진료과별 의사직(전문의+일반의+레지던트) 1인당 월평균 환자진료실적 (대도시지역)  
Monthly Outpatient Visits and Inpatient Days per (Specialist + G.P. + Resident) by Department (Hosp. In Metropolitan)

환자종류 : 외래환자 (Outpatients) 단위 : 명 (Unit : Visits)

진료과명	전체평균 Total	일반병원 (General)							특수병원 (Special)				Department
		평균 Subtotal		중합병원 (General Hospital)		병원 Hospital			정신병원 Mental	진염성병원 TB & Lepr.	한방병원 Oriental	치과병원 Dental	
		상급종합 Tertiary	300병상이상 300 Beds +	160-299병상 160-299Beds	160병상미만 160 Beds -	병 Hospital							
합	453.5	478.3	139.7	278.6	483.1	-	765.2	340.7	-	481.7	196.3	Total	
'04	461.2	478.2	160.2	297.3	456.7	639.1	632.9	301.7	-	563.3	242.7	Total	
'05	415.8	448.0	167.7	283.5	352.5	792.7	561.9	196.7	137.5	-	343.3	Total	
'06	427.8	459.6	142.9	294.8	483.9	543.7	636.7	103.2	-	289.3	456.3	Total	
'07	384.4	401.4	142.3	232.2	511.0	442.9	552.8	89.1	-	-	181.7	Total	
'08	395.4	425.1	151.9	295.3	439.2	479.6	538.4	211.6	-	337.7	315.9	Total	
'10	435.2	455.3	145.2	319.6	448.3	597.1	567.5	257.5	-	383.8	371.1	Total	
'11	422.6	420.1	147.5	335.6	489.7	607.0	531.8	-	-	449.5	682.9	Total	
'12	404.7	421.2	158.8	420.5	420.9	604.7	540.1	178.6	-	256.6	334.8	Total	
'13	432.9	445.6	158.6	365.1	461.8	687.0	542.2	245.8	-	272.1	376.3	Total	
1. 내과	535.3	532.4	250.6	498.6	657.5	895.1	588.1	747.4	-	-	-	1. Internal Medicine	
2. 신경과	508.0	508.0	243.9	854.1	559.3	-	178.6	-	-	-	-	2. Neurology	
3. 정신과	395.6	416.0	152.9	603.9	588.0	610.3	111.1	232.1	-	-	-	3. Psychiatry	
4. 외과	249.1	249.1	142.8	245.9	282.7	478.5	237.2	-	-	-	-	4. General Surgery	
5. 정형외과	676.1	676.1	136.5	501.5	973.6	1,313.2	1,008.1	-	-	-	-	5. Orthopedic Surgery	
6. 산경외과	384.2	384.2	117.4	420.0	538.2	959.3	443.7	-	-	-	-	6. Neuro Surgery	
7. 흉부외과	121.6	121.6	92.9	159.9	92.7	-	-	-	-	-	-	7. Chest Surgery	
8. 성형외과	138.2	138.2	94.6	232.6	-	-	-	-	-	-	-	8. Plastic Surgery	
9. 산부인과	278.0	278.0	192.7	271.0	222.6	635.1	466.0	-	-	-	-	9. Obstetric and Gynecology	
10. 안과	389.9	389.9	218.8	442.8	319.5	500.1	774.9	-	-	-	-	10. Ophthalmology	
11. 이비인후과	522.3	522.3	206.5	590.1	712.9	1,263.8	899.0	-	-	-	-	11. Otorhinolaryngology	
12. 피부과	515.0	515.0	323.6	759.7	536.1	-	-	-	-	-	-	12. Dermatology	
13. 비뇨기과	516.7	516.7	252.4	700.7	593.3	659.2	3.0	-	-	-	-	13. Urology	
14. 진단검사의학과	2.4	2.4	-	-	-	-	-	-	-	-	-	14. Clinical Pathology	
15. 결핵과	-	-	-	-	-	-	-	-	-	-	-	15. Dept. of Tuberculosis	
16. 재활의학과	331.6	331.6	209.8	419.5	255.8	-	399.1	-	-	-	-	16. Rehabilitation Medicine	
17. 가정의학과	187.7	179.3	101.4	145.0	282.2	887.5	135.0	553.2	-	-	-	17. Family Medicine	
18. 핵의학	56.5	56.5	65.9	35.4	-	-	-	-	-	-	-	18. Nuclear Medicine	
19. 소아청소년과	682.3	682.3	143.1	593.1	810.8	1,127.5	1,638.8	-	-	-	-	19. Pediatrics	
20. 마취통증의학과	79.6	79.6	19.4	45.5	34.9	-	277.1	-	-	-	-	20. Anesthesiology	
21. 방사선종양학과	263.6	263.6	315.5	105.9	220.4	-	-	-	-	-	-	21. Therapeutic Radiology	
22. 병리과	1.4	1.4	1.6	0.5	-	-	-	-	-	-	-	22. Anatomical Pathology	

Continued

표 3.3.2 진료과별 의사직(전문의+일반의+레지던트) 1인당 월평균 환자진료실적 (대도시지역)  
 Monthly Outpatient Visits and Inpatient Days per (Specialist + G.P. + Resident) by Department (Hosp. In Metropolitan)

환자종류 : 의원환자 (Inpatients) 단위 : 명 (Unit : Visits)

진료과명	진체평균 Total	일반병원 (General)							특수병원 (Special)				Department
		평균 Subtotal		종합병원 (General Hospital)		병 원 Hospital			정신병원 Mental	진염성병원 TB & Lepr.	한방병원 Oriental	치과병원 Dental	
		상급종합 Tertiary	300병상이상 300 Beds +	160-299병상 160-299Beds	160병상미만 160 Beds -	300.1	534.4	1,471.2					
합 계	318.8	234.3	68.5	149.7	244.9	-	360.1	1,471.2	-	194.9	0.4	Total	
'04	409.8	308.7	60.6	157.8	282.5	247.7	534.4	1,626.4	-	300.0	6.4	Total	
'05	532.5	396.1	76.9	149.0	246.7	186.6	577.3	1,910.3	394.2	-	3.3	Total	
'06	363.3	291.3	61.4	146.9	319.5	163.5	466.9	1,572.4	-	161.9	-	Total	
'07	287.3	245.5	61.2	146.2	282.2	219.6	458.2	1,709.7	-	233.7	1.3	Total	
'08	393.0	336.2	63.5	141.6	227.7	131.2	503.0	1,471.6	-	199.6	4.3	Total	
'09	383.0	312.1	60.8	145.8	242.6	121.1	450.5	1,517.8	-	118.0	1.9	Total	
'10	314.0	310.4	63.9	142.2	270.9	176.7	494.5	-	-	366.0	682.9	Total	
'11	286.0	231.1	61.7	190.7	205.1	149.4	392.2	1,375.1	-	137.7	0.4	Total	
'12	329.3	273.8	64.2	164.7	193.6	186.3	401.1	1,439.2	-	192.2	5.2	Total	
'13													
1. 내과	370.3	374.9	111.0	202.2	283.0	177.3	683.4	24.4	-	-	-	1. Internal Medicine	
2. 신경과	294.6	294.6	67.6	221.7	174.8	-	968.0	-	-	-	-	2. Neurology	
3. 정신과	327.8	133.6	47.0	223.3	10.0	-	191.2	1,532.3	-	-	-	3. Psychiatry	
4. 외과	183.5	183.5	117.2	190.0	150.2	236.1	256.2	-	-	-	-	4. General Surgery	
5. 정형외과	483.0	483.0	112.0	388.4	835.2	951.3	568.1	-	-	-	-	5. Orthopedic Surgery	
6. 산경외과	354.9	354.9	137.3	378.9	437.4	906.3	437.5	-	-	-	-	6. Neuro Surgery	
7. 흉부외과	153.3	153.3	111.0	205.9	143.9	-	-	-	-	-	-	7. Chest Surgery	
8. 성형외과	114.9	114.9	57.2	222.1	-	-	-	-	-	-	-	8. Plastic Surgery	
9. 산부인과	70.4	70.4	103.0	70.7	28.5	58.3	66.0	-	-	-	-	9. Obstetric and Gynecology	
10. 안과	17.7	17.7	17.5	13.8	19.0	11.6	30.1	-	-	-	-	10. Ophthalmology	
11. 이비인후과	64.1	64.1	49.3	64.7	84.2	110.7	38.4	-	-	-	-	11. Otorhinolaryngology	
12. 피부과	21.6	21.6	11.7	40.0	-	-	-	-	-	-	-	12. Dermatology	
13. 비뇨기과	118.0	118.0	62.5	131.4	113.2	78.9	724.3	-	-	-	-	13. Urology	
14. 진단검사의학과	-	-	-	-	-	-	-	-	-	-	-	14. Clinical Pathology	
15. 결핵과	-	-	-	-	-	-	-	-	-	-	-	15. Dept. of Tuberculosis	
16. 재활의학과	457.8	457.8	80.2	365.9	392.2	-	1,044.9	-	-	-	-	16. Rehabilitation Medicine	
17. 가정의학과	162.1	156.9	9.6	19.9	70.4	8.9	501.9	371.6	-	-	-	17. Family Medicine	
18. 핵의학	23.6	23.6	18.9	42.6	-	-	-	-	-	-	-	18. Nuclear Medicine	
19. 소아청소년과	149.7	149.7	77.8	162.1	189.4	166.7	180.0	-	-	-	-	19. Pediatrics	
20. 마취통증의학과	29.3	29.3	1.1	33.4	-	-	202.9	-	-	-	-	20. Anesthesiology	
21. 방사선종양학과	123.0	123.0	4.2	480.4	3.3	-	-	-	-	-	-	21. Therapeutic Radiology	
22. 병리과	-	-	-	-	-	-	-	-	-	-	-	22. Anatomical Pathology	

Continued

표 3.3.2 진료과별 의사직(전문의+일반의+레지던트) 1인당 월평균 환자진료실적 (대도시지역)  
 Monthly Outpatient Visits and Inpatient Days per (Specialist + G.P. + Resident) by Department (Hosp. In Metropolitan)

환자종류 : 입원환자 (Inpatients)      단위 : 명 (Unit : Visits)

진료과명	진체평균 Total	일반병원 (General)						특수병원 (Special)				Department
		평균 Subtotal	중합병원 (General Hospital)			병원 Hospital	정신병원 Mental	진염성병원 TB & Lepr.	한방병원 Oriental	치과병원 Dental		
			상급종합 Tertiary	300병상이상 300 Beds +	160-299병상 160-299Beds						160병상미만 160 Beds -	
23. 영상의학과	0.5	0.5	0.1	-	-	-	1.2	-	-	-	-	23. Radiology
24. 예방의학과	55.0	55.0	55.0	-	-	-	-	-	-	-	-	24. Preventive Medicine
25. 응급의학과	15.7	15.7	4.7	40.5	1.7	-	-	-	-	-	-	25. Emergency Medicine
26. 산악의학과	10.3	10.3	10.3	-	-	-	-	-	-	-	-	26. Occupational Medicine
27. 한방과	48.9	48.9	-	-	-	-	48.9	-	-	-	-	27. Oriental Medicine
28. 치과	8.5	8.7	5.4	15.4	0.7	-	-	-	-	-	5.2	28. Dentistry
29. 기타진료과	301.5	301.5	35.8	47.9	557.2	-	2,679.3	-	-	-	-	29. Others
일반 계	329.3	273.8	64.2	164.7	193.6	188.3	401.1	1,439.2	-	-	-	5.2 General Total
1. 한방 내과	152.1	-	-	-	-	-	-	-	152.1	-	-	1. Oriental Internal Medicine
2. 한방 소아과	2.4	-	-	-	-	-	-	-	2.4	-	-	2. Oriental Pediatrics
3. 한방 신경정신과	23.3	-	-	-	-	-	-	-	23.3	-	-	3. Oriental Neuropsychiatry
4. 한방 부인과	49.2	-	-	-	-	-	-	-	49.2	-	-	4. Oriental Gynecology
5. 한방 안이비인후과	44.9	-	-	-	-	-	-	-	44.9	-	-	5. Oriental Otolaryngology
6. 한방 침구과	123.1	-	-	-	-	-	-	-	123.1	-	-	6. Oriental Acupuncture
7. 한방 피부과	-	-	-	-	-	-	-	-	-	-	-	7. Oriental Dermatology
8. 한방 재활의학과	127.9	-	-	-	-	-	-	-	127.9	-	-	8. Oriental Rehabilitation Medicine
9. 사상체질과	2.8	-	-	-	-	-	-	-	2.8	-	-	9. Sasang Constitution
10. 한방 응급실	-	-	-	-	-	-	-	-	-	-	-	10. Oriental Emergency Medicine
11. 기타 진료과	2.8	-	-	-	-	-	-	-	2.8	-	-	11. Others
한방 계	192.2	-	-	-	-	-	-	-	-	-	-	192.2 Oriental Total



**표 3.3.2 진료과별 의사직(전문의+일반의+레지던트) 1인당 월평균 환자진료실적 (대도시지역)**  
**Monthly Outpatient Visits and Inpatient Days per (Specialist + G.P. + Resident) by Department (Hosp. In Metropolitan)**  
 환자종류 : 조정환자 (Adjusted Inpatient Days) 단위 : 명 (Unit : Visits)

진료과명	전체평균 Total	일반병원 (General)							특수병원 (Special)				Department
		평균 Subtotal	중합병원 (General Hospital)			병원 Hospital		정신병원 Mental	진염성병원 TB & Lepr.	한방병원 Oriental	치과병원 Dental		
			상급종합 Tertiary	300병상이상 300 Beds +	160-299병상 160-299Beds	160병상미만 160 Beds -	병 Hospital						
합 계	494.8	384.1	101.9	233.9	368.4	-	619.9	1,641.8	-	417.6	10.2	Total	
'04	536.0	644.0	93.6	250.9	431.8	279.6	891.3	1,770.2	-	943.7	28.9	Total	
'06	611.8	533.0	127.0	213.6	325.8	349.1	783.9	2,003.9	-	-	59.3	Total	
'07	429.7	351.0	94.0	232.6	467.3	299.3	593.1	1,742.0	-	198.8	12.1	Total	
'08	465.4	456.0	251.6	435.4	472.2	366.8	674.0	1,632.0	-	341.5	17.5	Total	
'09	481.9	422.8	98.0	226.6	354.9	243.1	645.8	1,636.6	-	417.9	41.5	Total	
'10	492.8	403.3	85.8	227.8	371.3	132.6	574.8	1,857.8	-	282.4	38.1	Total	
'11	605.3	605.3	99.7	249.3	400.8	311.5	794.1	-	-	759.3	-	Total	
'12	380.4	319.2	97.0	336.4	316.4	280.7	449.7	1,562.0	-	457.1	29.4	Total	
'13	455.2	393.7	98.8	284.9	303.2	345.3	571.6	1,637.3	-	302.8	20.2	Total	
1. 내과	535.4	542.0	176.6	427.9	422.3	401.5	918.6	83.1	-	-	-	1. Internal Medicine	
2. 신경과	413.0	413.0	108.8	427.2	350.1	-	1,024.2	-	-	-	-	2. Neurology	
3. 정신과	512.4	312.0	115.9	515.1	137.0	-	339.6	1,755.0	-	-	-	3. Psychiatry	
4. 외과	780.5	780.5	160.8	1,926.9	219.3	304.0	339.1	-	-	-	-	4. General Surgery	
5. 정형외과	737.0	737.0	137.4	709.1	1,070.9	1,528.3	930.3	-	-	-	-	5. Orthopedic Surgery	
6. 산경외과	443.1	443.1	154.4	498.2	576.8	1,283.7	454.0	-	-	-	-	6. Neuro Surgery	
7. 흉부외과	167.2	167.2	119.3	224.6	164.7	-	-	-	-	-	-	7. Chest Surgery	
8. 성형외과	137.3	137.3	73.2	276.0	-	-	-	-	-	-	-	8. Plastic Surgery	
9. 산부인과	129.9	129.9	146.2	130.8	74.3	186.3	170.0	-	-	-	-	9. Obstetric and Gynecology	
10. 안과	50.5	50.5	41.7	36.8	43.6	37.0	123.4	-	-	-	-	10. Ophthalmology	
11. 이비인후과	134.1	134.1	77.7	150.8	185.3	239.1	85.5	-	-	-	-	11. Otorhinolaryngology	
12. 피부과	189.5	189.5	79.0	394.8	-	-	-	-	-	-	-	12. Dermatology	
13. 비뇨기과	219.7	219.7	109.6	276.4	229.0	166.3	725.1	-	-	-	-	13. Urology	
14. 진단검사의학과	-	-	-	-	-	-	-	-	-	-	-	14. Clinical Pathology	
15. 결핵과	-	-	-	-	-	-	-	-	-	-	-	15. Dept. of Tuberculosis	
16. 재활의학과	559.2	559.2	125.9	535.8	477.4	-	1,246.4	-	-	-	-	16. Rehabilitation Medicine	
17. 가정의학과	334.2	330.2	28.4	71.2	78.7	102.8	919.2	486.4	-	-	-	17. Family Medicine	
18. 핵의학	105.7	105.7	114.1	72.2	-	-	-	-	-	-	-	18. Nuclear Medicine	
19. 소아청소년과	349.8	349.8	124.5	508.1	370.3	279.0	362.4	-	-	-	-	19. Pediatrics	
20. 마취통증의학과	61.9	61.9	5.6	74.1	-	-	403.1	-	-	-	-	20. Anesthesiology	
21. 방사선종양학과	188.0	188.0	28.0	694.0	6.2	-	-	-	-	-	-	21. Therapeutic Radiology	
22. 병리과	-	-	-	-	-	-	-	-	-	-	-	22. Anatomical Pathology	

Continued

표 3.3.2 진료과별 의사직(전문의+일반의+레지던트) 1인당 월평균 환자진료실적 (대도시지역)  
 Monthly Outpatient Visits and Inpatient Days per (Specialist + G.P. + Resident) by Department (Hosp. In Metropolitan)  
 환자종류 : 조정환자 (Adjusted Inpatient Days) 단위 : 명 (Unit : Visits)

진료과명	전체평균 Total	일반병원 (General Hospital)						특수병원 (Special)				Department	
		평균 Subtotal	중합병원 (General Hospital)			병 원 Hospital	정신병원 Mental	진염성병원 TB & Lepr.	한방병원 Oriental	치과병원 Dental			
			상급종합 Tertiary	300병상 이상 300 Beds +	160-299병상 160-299Beds						160병상 미만 160 Beds -		
23. 영상의학과	0.5	0.5	-	-	-	-	-	-	-	-	-	23. Radiology	
24. 예방의학과	-	-	-	-	-	-	-	-	-	-	-	24. Preventive Medicine	
25. 응급의학과	45.1	45.1	147.3	3.8	-	-	-	-	-	-	-	25. Emergency Medicine	
26. 산악의학과	15.4	15.4	-	-	-	-	-	-	-	-	-	26. Occupational Medicine	
27. 한방과	62.9	62.9	-	-	-	62.9	-	-	-	-	-	27. Oriental Medicine	
28. 치과	44.7	45.9	35.0	69.6	15.6	-	-	-	-	-	20.2	28. Dentistry	
29. 기타진료과	251.5	251.5	83.6	576.5	933.5	-	-	-	-	-	-	29. Others	
일반 계	455.2	393.7	98.8	284.9	303.2	345.3	571.6	1,637.3	-	-	20.2	General Total	
1. 한방 내과	-	-	-	-	-	-	-	-	-	-	-	-	1. Oriental Internal Medicine
2. 한방 소아과	3.5	-	-	-	-	-	-	-	-	3.5	-	2. Oriental Pediatrics	
3. 한방 신경정신과	2,091.2	-	-	-	-	-	-	-	-	2,091.2	-	3. Oriental Neuropsychiatry	
4. 한방 부인과	174.0	-	-	-	-	-	-	-	-	174.0	-	4. Oriental Gynecology	
5. 한방 안이비인후과	143.5	-	-	-	-	-	-	-	-	143.5	-	5. Oriental Otolaryngology	
6. 한방 침구과	769.2	-	-	-	-	-	-	-	-	769.2	-	6. Oriental Acupuncture	
7. 한방 피부과	-	-	-	-	-	-	-	-	-	-	-	7. Oriental Dermatology	
8. 한방 재활의학과	-	-	-	-	-	-	-	-	-	-	-	8. Oriental Rehabilitation Medicine	
9. 사상체질과	4.7	-	-	-	-	-	-	-	-	4.7	-	9. Sasang Constitution	
10. 한방 응급실	-	-	-	-	-	-	-	-	-	-	-	10. Oriental Emergency Medicine	
11. 기타 진료과	-	-	-	-	-	-	-	-	-	-	-	11. Others	
한방 계	302.8	-	-	-	-	-	-	-	-	302.8	-	Oriental Total	

표 3.3.3 진료과별 의사직(전문의+일반의+레지던트) 1인당 월평균 환자진료실적 (중소도시지역)  
 Monthly Outpatient Visits and Inpatient Days per (Specialist + G.P. + Resident) by Department (Hosp. In Other Cities)  
 환자종류 : 외래환자 (Outpatients) 단위 : 명 (Unit : Visits)

진료과명	전체평균 Total	일반병원 (General)							특수병원 (Special)				Department
		평균 Subtotal	중합병원 (General Hospital)		160-299병상 160 Beds -		병 원 Hospital	정신병원 Mental	진염성병원 TB & Lepr.	한방병원 Oriental	치과병원 Dental		
			상급종합 Tertiary	300병상 이상 300 Beds +	160-299병상 160-299Beds	160병상 미만 160 Beds -							
합 계	394.4	441.1	144.2	305.1	416.6	373.4	679.5	102.2	304.1	433.0	339.7	Total	
'04	394.4	441.1	144.2	305.1	416.6	373.4	679.5	102.2	304.1	433.0	339.7	Total	
'05	401.7	461.8	151.1	296.6	449.4	394.6	647.8	119.6	77.8	536.7	286.2	Total	
'06	463.5	508.2	141.1	369.6	443.6	362.0	634.9	102.6	458.4	-	719.7	Total	
'07	371.1	459.1	145.3	317.7	475.1	407.5	615.7	65.9	293.9	276.9	551.9	Total	
'08	357.5	386.9	135.4	309.9	470.2	463.5	418.9	67.1	339.9	628.3	291.2	Total	
'09	379.5	439.1	168.8	335.9	518.5	550.3	461.7	66.4	23.0	294.4	422.9	Total	
'10	383.9	422.7	153.0	346.9	525.2	524.7	427.2	57.2	387.0	367.3	296.7	Total	
'11	455.8	470.7	161.7	375.9	560.0	553.8	442.9	157.9	70.2	352.6	449.6	Total	
'12	438.4	460.4	170.4	363.9	504.9	531.5	548.3	106.1	37.4	561.1	358.9	Total	
'13	394.1	445.6	160.2	328.7	588.4	550.2	500.0	79.1	-	280.7	198.9	Total	
1. 내과	836.6	836.6	247.3	543.8	922.9	1,065.1	1,435.3	50.5	-	-	-	1. Internal Medicine	
2. 신경과	524.2	534.0	268.9	551.9	832.0	594.8	429.2	18.1	-	-	-	2. Neurology	
3. 정신과	233.9	274.1	163.1	331.9	695.3	-	180.5	89.1	-	-	-	3. Psychiatry	
4. 외과	239.9	239.9	119.5	206.7	420.0	265.2	158.9	-	-	-	-	4. General Surgery	
5. 정형외과	706.7	706.7	132.6	510.7	1,123.6	962.5	883.1	-	-	-	-	5. Orthopedic Surgery	
6. 산경외과	516.8	516.8	103.3	373.3	874.0	-	772.9	-	-	-	-	6. Neuro Surgery	
7. 흉부외과	151.3	151.3	90.1	189.8	130.7	-	-	-	-	-	-	7. Chest Surgery	
8. 성형외과	174.5	174.5	110.8	219.4	245.6	-	-	-	-	-	-	8. Plastic Surgery	
9. 산부인과	278.4	278.4	156.0	243.3	396.8	471.4	261.0	-	-	-	-	9. Obstetric and Gynecology	
10. 안과	332.8	332.8	220.6	329.2	477.0	648.4	-	-	-	-	-	10. Ophthalmology	
11. 이비인후과	467.6	467.6	186.7	405.8	672.6	469.7	1,110.9	-	-	-	-	11. Otorhinolaryngology	
12. 피부과	373.1	373.1	319.0	454.4	-	-	18.6	-	-	-	-	12. Dermatology	
13. 비뇨기과	561.7	561.7	253.2	601.2	751.8	695.8	-	-	-	-	-	13. Urology	
14. 진단검사의학과	11.9	11.9	38.1	0.2	22.0	-	-	-	-	-	-	14. Clinical Pathology	
15. 결핵과	176.8	176.8	-	-	-	-	-	-	-	-	-	15. Dept. of Tuberculosis	
16. 재활의학과	299.5	299.5	169.3	389.2	433.0	100.1	147.8	-	-	-	-	16. Rehabilitation Medicine	
17. 가정의학과	187.3	189.3	377.9	99.3	344.0	284.7	74.2	136.1	-	-	-	17. Family Medicine	
18. 핵의학	10.6	10.6	12.6	8.4	-	-	-	-	-	-	-	18. Nuclear Medicine	
19. 소아청소년과	521.4	521.4	202.8	462.2	682.0	453.2	909.6	-	-	-	-	19. Pediatrics	
20. 마취통증의학과	68.3	68.3	17.5	44.3	60.8	-	329.0	-	-	-	-	20. Anesthesiology	
21. 방사선종양학과	333.6	333.6	379.1	283.2	-	-	-	-	-	-	-	21. Therapeutic Radiology	
22. 병리과	0.1	0.1	-	0.1	-	-	-	-	-	-	-	22. Anatomical Pathology	

Continued

**표 3.3.3 진료과별 의사직(전문의+일반의+레지던트) 1인당 월평균 환자진료실적 (중소도시지역)**  
**Monthly Outpatient Visits and Inpatient Days per (Specialist + G.P. + Resident) by Department (Hosp. In Other Cities)**  
 단위 : 명 (Unit : Visits)

진료과명	진체평균 Total	일반병원 (General)						특수병원 (Special)				Department	
		평균 Subtotal	중합병원 (General Hospital)		160병상미만 160 Beds -		병 원 Hospital	정신병원 Mental	진염성병원 TB & Lepr.	한방병원 Oriental	치과병원 Dental		
			상급종합 Tertiary	300병상이상 300 Beds +	160-299병상 160-299Beds	160병상미만 160 Beds -							
23. 영상의학과	7.2	7.2	0.7	15.7	4.0	6.8	1.3	-	-	-	-	23. Radiology	
24. 예방의학과	93.2	93.2	-	-	93.2	-	-	-	-	-	-	24. Preventive Medicine	
25. 응급의학과	509.4	509.4	340.0	397.3	685.9	405.2	1,961.2	-	-	-	-	25. Emergency Medicine	
26. 산악의학과	346.4	346.4	192.0	13.0	1,155.3	-	-	-	-	-	-	26. Occupational Medicine	
27. 한방과	58.1	58.1	-	370.5	-	-	23.4	-	-	-	-	27. Oriental Medicine	
28. 치과	205.5	205.4	193.7	204.1	248.7	118.0	-	-	-	-	198.9	28. Dentistry	
29. 기타진료과	346.4	346.4	242.1	128.8	721.5	-	635.9	-	-	-	198.9	29. Others	
일반 계	394.1	445.6	160.2	328.7	588.4	550.2	500.0	79.1	-	-	-	198.9	General Total
1. 한방 내과	193.0	-	-	-	-	-	-	-	-	-	-	193.0	1. Oriental Internal Medicine
2. 한방 소아과	126.7	-	-	-	-	-	-	-	-	-	-	126.7	2. Oriental Pediatrics
3. 한방 신경정신과	104.9	-	-	-	-	-	-	-	-	-	-	104.9	3. Oriental Neuropsychiatry
4. 한방 부인과	109.4	-	-	-	-	-	-	-	-	-	-	109.4	4. Oriental Gynecology
5. 한방 안이비인후과	147.5	-	-	-	-	-	-	-	-	-	-	147.5	5. Oriental Otolaryngology
6. 한방 침구과	481.8	-	-	-	-	-	-	-	-	-	-	481.8	6. Oriental Acupuncture
7. 한방 피부과	-	-	-	-	-	-	-	-	-	-	-	-	7. Oriental Dermatology
8. 한방 재활의학과	249.9	-	-	-	-	-	-	-	-	-	-	249.9	8. Oriental Rehabilitation Medicine
9. 사상체질과	114.8	-	-	-	-	-	-	-	-	-	-	114.8	9. Sasang Constitution
10. 한방 응급실	-	-	-	-	-	-	-	-	-	-	-	-	10. Oriental Emergency Medicine
11. 기타 진료과	-	-	-	-	-	-	-	-	-	-	-	-	11. Others
한방 계	280.7	-	-	-	-	-	-	-	-	-	-	280.7	Oriental Total

**표 3.3.3 진료과별 의사직(전문의+일반의+레지던트) 1인당 월평균 환자진료실적 (중소도시지역)**  
**Monthly Outpatient Visits and Inpatient Days per (Specialist + G.P. + Resident) by Department (Hosp. In Other Cities)**  
 단위 : 명 (Unit : Visits)

진료과명 Clinic Name	전체평균 Total	일반병원 (General)							특수병원 (Special)				Department	
		평균 Subtotal	중합병원 (General Hospital)		160-299병상 160 Beds -		병 원 Hospital	정신병원 Mental	진염성병원 TB & Lepr.	한방병원 Oriental	치과병원 Dental			
			상급종합 Tertiary	300병상이상 300 Beds +	160-299병상 160-299Beds	160병상미만 160 Beds -								
합 계	388.6	272.0	75.7	199.0	232.7	166.0	426.5	1,371.6	626.2	188.6	-	Total	-	Total
'04	489.1	320.0	69.8	223.8	280.1	202.4	629.1	1,707.5	654.4	323.8	3.5	Total	3.5	Total
'05	533.0	444.4	91.0	404.8	300.4	214.8	583.3	1,751.8	799.1	300.7	-	Total	-	Total
'06	550.0	354.7	85.4	207.6	258.6	395.2	588.7	1,817.7	821.9	183.4	-	Total	-	Total
'07	417.3	388.2	64.9	227.4	245.8	266.2	768.6	1,123.9	521.5	274.6	2.9	Total	2.9	Total
'08	529.8	430.8	70.2	162.9	281.0	257.7	801.8	1,284.0	444.4	235.4	-	Total	-	Total
'09	614.6	558.4	72.5	256.1	273.0	190.6	837.5	1,395.3	464.9	214.8	5.4	Total	5.4	Total
'10	478.5	456.3	61.9	199.2	308.5	228.8	951.0	2,277.0	1,263.1	183.4	4.7	Total	4.7	Total
'11	349.0	308.0	72.7	205.1	299.4	180.2	587.1	1,635.2	574.3	255.4	6.5	Total	6.5	Total
'12	511.5	442.4	67.7	230.0	282.5	196.7	743.7	1,208.8	-	109.3	-	Total	-	Total
'13	628.0	636.2	109.5	573.4	582.4	493.0	1,079.7	56.8	-	-	-	Total	-	Total
1. 내과	250.5	250.5	80.8	219.9	279.6	172.6	567.5	-	-	-	-	1. Internal Medicine	-	1. Internal Medicine
2. 신경과	616.4	431.3	43.7	379.2	86.8	-	1,452.2	1,227.3	-	-	-	2. Neurology	-	2. Neurology
3. 정신과	215.4	215.4	122.7	167.9	229.9	129.8	344.5	-	-	-	-	3. Psychiatry	-	3. Psychiatry
4. 외과	682.7	682.7	130.0	556.6	984.1	728.0	837.5	-	-	-	-	4. General Surgery	-	4. General Surgery
5. 정형외과	643.1	643.1	140.4	446.6	708.7	-	1,810.1	-	-	-	-	5. Orthopedic Surgery	-	5. Orthopedic Surgery
6. 산경외과	175.7	175.7	107.4	207.7	202.7	-	-	-	-	-	-	6. Neuro Surgery	-	6. Neuro Surgery
7. 흉부외과	136.7	136.7	80.8	101.3	39.3	-	1,280.7	-	-	-	-	7. Chest Surgery	-	7. Chest Surgery
8. 성형외과	91.7	91.7	89.6	74.5	65.3	85.6	350.3	-	-	-	-	8. Plastic Surgery	-	8. Plastic Surgery
9. 산부인과	16.1	16.1	18.7	13.6	16.1	27.3	-	-	-	-	-	9. Obstetric and Gynecology	-	9. Obstetric and Gynecology
10. 안과	71.3	71.3	52.6	68.9	84.2	53.8	113.7	-	-	-	-	10. Ophthalmology	-	10. Ophthalmology
11. 이비인후과	81.0	81.0	6.3	9.0	-	-	1,280.5	-	-	-	-	11. Otorhinolaryngology	-	11. Otorhinolaryngology
12. 피부과	79.7	79.7	62.3	72.6	108.5	27.5	-	-	-	-	-	12. Dermatology	-	12. Dermatology
13. 비뇨기과	-	-	-	-	-	-	-	-	-	-	-	13. Urology	-	13. Urology
14. 진단검사의학과	3,284.5	3,284.5	-	-	-	-	3,284.5	-	-	-	-	14. Clinical Pathology	-	14. Clinical Pathology
15. 결핵과	381.0	381.0	76.5	284.0	315.9	192.4	1,369.3	-	-	-	-	15. Dept. of Tuberculosis	-	15. Dept. of Tuberculosis
16. 재활의학과	654.6	608.9	3.0	4.7	114.7	81.0	1,600.5	2,525.8	-	-	-	16. Rehabilitation Medicine	-	16. Rehabilitation Medicine
17. 가정의학과	17.6	17.6	17.0	21.6	-	-	-	-	-	-	-	17. Family Medicine	-	17. Family Medicine
18. 핵의학	186.1	186.1	110.6	154.6	266.6	113.9	280.9	-	-	-	-	18. Nuclear Medicine	-	18. Nuclear Medicine
19. 소아청소년과	79.3	79.3	1.3	1.0	21.4	-	1,368.1	-	-	-	-	19. Pediatrics	-	19. Pediatrics
20. 마취통증의학과	0.1	0.1	-	0.1	-	-	-	-	-	-	-	20. Anesthesiology	-	20. Anesthesiology
21. 방사선종양학과	-	-	-	-	-	-	-	-	-	-	-	21. Therapeutic Radiology	-	21. Therapeutic Radiology
22. 병리과	-	-	-	-	-	-	-	-	-	-	-	22. Anatomical Pathology	-	22. Anatomical Pathology

Continued

**표 3.3.3 진료과별 의사직(전문의+일반의+레지던트) 1인당 월평균 환자진료실적 (중소도시지역)**  
**Monthly Outpatient Visits and Inpatient Days per (Specialist + G.P. + Resident) by Department (Hosp. In Other Cities)**  
 단위 : 명 (Unit : Visits)

진료과명 Department	진체평균 Total	일반병원 (General Hospital)							특수병원 (Special)				Department
		평균 Subtotal	중합병원 (General Hospital)			병 원 Hospital	특수병원 (Special)						
			상급종합 Tertiary	300병상이상 300 Beds +	160-299병상 160-299Beds		160병상미만 160 Beds -	정신병원 Mental	진염성병원 TB & Lepr.	한방병원 Oriental	치과병원 Dental		
23. 영상의학과	0.2	0.1	-	0.3	-	-	-	-	-	-	-	-	23. Radiology
24. 예방의학과	106.3	106.3	-	-	106.3	-	-	-	-	-	-	-	24. Preventive Medicine
25. 응급의학과	14.3	14.3	29.7	8.3	0.4	-	0.2	-	-	-	-	-	25. Emergency Medicine
26. 산악의학과	12.8	12.8	-	12.8	-	-	-	-	-	-	-	-	26. Occupational Medicine
27. 한방과	255.2	255.2	-	-	-	-	255.2	-	-	-	-	-	27. Oriental Medicine
28. 치과	8.0	8.3	6.3	13.0	1.0	-	-	-	-	-	-	5.6	28. Dentistry
29. 기타진료과	29.1	29.1	39.6	2.9	-	-	-	-	-	-	-	-	29. Others
일반 계	511.5	442.4	67.7	230.0	282.5	196.7	743.7	1,208.8	-	-	-	5.6	General Total
1. 한방 내과	128.6	-	-	-	-	-	-	-	-	128.6	-	-	1. Oriental Internal Medicine
2. 한방 소아과	5.9	-	-	-	-	-	-	-	-	5.9	-	-	2. Oriental Pediatrics
3. 한방 신경정신과	25.5	-	-	-	-	-	-	-	-	25.5	-	-	3. Oriental Neuropsychiatry
4. 한방 부인과	36.9	-	-	-	-	-	-	-	-	36.9	-	-	4. Oriental Gynecology
5. 한방 안이비인후과	23.7	-	-	-	-	-	-	-	-	23.7	-	-	5. Oriental Otolaryngology
6. 한방 침구과	158.2	-	-	-	-	-	-	-	-	158.2	-	-	6. Oriental Acupuncture
7. 한방 피부과	-	-	-	-	-	-	-	-	-	-	-	-	7. Oriental Dermatology
8. 한방 재활의학과	105.7	-	-	-	-	-	-	-	-	105.7	-	-	8. Oriental Rehabilitation Medicine
9. 사상체질과	77.7	-	-	-	-	-	-	-	-	77.7	-	-	9. Sasang Constitution
10. 한방 응급실	-	-	-	-	-	-	-	-	-	-	-	-	10. Oriental Emergency Medicine
11. 기타 진료과	-	-	-	-	-	-	-	-	-	-	-	-	11. Others
한방 계	109.3	-	-	-	-	-	-	-	-	-	-	109.3	Oriental Total

**표 3.3.3 진료과별 의사직(전문의+일반의+레지던트) 1인당 월평균 환자진료실적 (중소도시지역)**  
**Monthly Outpatient Visits and Inpatient Days per (Specialist + G.P. + Resident) by Department (Hosp. In Other Cities)**  
 환자종류 : 조정환자 (Adjusted Inpatient Days) 단위 : 명 (Unit : Visits)

진료과명	전체평균 Total	일반병원 (General I)							특수병원 (Special)				Department
		평균 Subtotal		중환자실 (General Hospital)		병 원 Hospital	정신병원 Mental	진염성병원 TB & Lepr.	한방병원 Oriental	치과병원 Dental			
		상급종합 Tertiary	300병상 이상 300 Beds +	160-299병상 160-299Beds	160병상 미만 160 Beds -								
합 계	561.4	427.1	107.7	234.2	385.1	278.8	686.2	1,491.6	697.8	421.5	-	Total	
'04	658.7	529.6	101.3	323.4	429.6	313.2	825.0	2,357.7	710.1	455.6	68.9	Total	
'06	758.2	658.5	-	654.8	459.3	448.9	789.1	1,626.5	850.8	-	-	Total	
'07	595.0	470.5	119.2	309.2	425.3	530.9	764.6	1,931.1	1,062.6	462.2	-	Total	
'08	643.1	597.8	179.7	503.6	471.0	483.8	934.3	1,215.1	695.9	332.5	93.8	Total	
'09	643.1	563.4	105.8	264.0	435.0	410.5	978.5	1,294.7	458.4	408.0	-	Total	
'10	868.5	845.0	106.6	361.1	419.4	314.3	1,377.1	1,500.6	449.6	412.9	66.1	Total	
'11	620.5	598.8	112.7	303.8	479.4	455.9	1,100.7	2,487.7	1,326.8	474.2	53.0	Total	
'12	456.0	414.6	110.1	302.9	450.3	308.9	643.3	1,761.1	604.1	512.9	70.2	Total	
'13	886.1	641.4	104.0	335.0	447.1	323.1	1,159.0	1,163.7	-	248.1	52.4	Total	
1. 내과	752.3	762.8	169.5	774.0	805.8	776.2	1,091.3	61.6	-	-	-	1. Internal Medicine	
2. 신경과	395.7	395.7	128.9	350.1	488.2	314.7	788.8	-	-	-	-	2. Neurology	
3. 정신과	682.6	527.0	139.6	584.8	428.7	-	1,523.6	1,218.5	-	-	-	3. Psychiatry	
4. 외과	281.5	281.5	157.0	219.4	333.5	188.8	438.7	-	-	-	-	4. General Surgery	
5. 정형외과	821.5	821.5	157.5	693.4	1,276.1	958.1	991.6	-	-	-	-	5. Orthopedic Surgery	
6. 산경외과	695.8	695.8	155.8	542.7	1,009.4	-	1,389.6	-	-	-	-	6. Neuro Surgery	
7. 흉부외과	206.9	206.9	117.4	243.7	285.1	-	-	-	-	-	-	7. Chest Surgery	
8. 성형외과	127.2	127.2	104.9	141.6	159.1	-	-	-	-	-	-	8. Plastic Surgery	
9. 산부인과	144.4	144.4	125.4	127.8	129.4	143.7	389.5	-	-	-	-	9. Obstetric and Gynecology	
10. 안과	38.8	38.8	42.1	35.7	38.9	51.8	-	-	-	-	-	10. Ophthalmology	
11. 이비인후과	145.2	145.2	82.8	127.8	214.7	124.8	288.5	-	-	-	-	11. Otorhinolaryngology	
12. 피부과	149.3	149.3	75.0	87.2	-	-	1,285.3	-	-	-	-	12. Dermatology	
13. 비뇨기과	193.2	193.2	111.8	163.1	319.5	127.5	-	-	-	-	-	13. Urology	
14. 진단검사의학과	-	-	-	-	-	-	-	-	-	-	-	14. Clinical Pathology	
15. 결핵과	3,470.4	-	-	-	-	-	-	-	-	-	-	15. Dept. of Tuberculosis	
16. 재활의학과	480.1	480.1	116.4	374.9	463.8	265.1	1,673.9	-	-	-	-	16. Rehabilitation Medicine	
17. 가정의학과	2,012.1	1,994.5	16.5	23.8	223.4	132.1	5,687.4	2,679.6	-	-	-	17. Family Medicine	
18. 핵의학	26.2	26.2	26.8	22.6	-	-	-	-	-	-	-	18. Nuclear Medicine	
19. 소아청소년과	287.8	287.8	170.2	231.1	381.9	263.1	519.7	-	-	-	-	19. Pediatrics	
20. 마취통증의학과	95.4	95.4	3.5	5.5	46.8	-	1,375.2	-	-	-	-	20. Anesthesiology	
21. 방사선종양학과	145.3	145.3	-	145.3	-	-	-	-	-	-	-	21. Therapeutic Radiology	
22. 병리과	-	-	-	-	-	-	-	-	-	-	-	22. Anatomical Pathology	

Continued

표 3.3.3 진료과별 의사직(전문의+일반의+레지던트) 1인당 월평균 환자진료실적 (중소도시지역)  
 Monthly Outpatient Visits and Inpatient Days per (Specialist + G.P. + Resident) by Department (Hosp. In Other Cities)

환자종류 : 조정환자 (Adjusted Inpatient Days) 단위 : 명 (Unit : Visits)

진료과명	전체평균 Total	일반병원 (General)						특수병원 (Special)				Department
		평균 Subtotal	중합병원 (General Hospital)		병원 Hospital		정신병원 Mental	진염성병원 TB & Lepr.	한방병원 Oriental	치과병원 Dental		
			상급종합 Tertiary	300병상이상 300 Beds +	160-299병상 160-299Beds	160병상미만 160 Beds -						
23. 영상의학과	0.3	0.3	-	0.6	-	-	-	-	-	-	-	23. Radiology
24. 예방의학과	124.7	124.7	-	-	124.7	-	-	-	-	-	-	24. Preventive Medicine
25. 응급의학과	77.1	77.1	74.1	68.3	122.7	-	0.8	-	-	-	-	25. Emergency Medicine
26. 산악의학과	13.2	13.2	-	13.2	-	-	-	-	-	-	-	26. Occupational Medicine
27. 한방과	85.2	85.2	-	-	-	-	85.2	-	-	-	-	27. Oriental Medicine
28. 치과	64.8	65.9	46.1	91.8	45.7	-	-	-	-	52.4	52.4	28. Dentistry
29. 기타진료과	140.4	140.4	209.4	36.8	-	-	-	-	-	-	-	29. Others
일반계	686.1	641.4	104.0	335.0	447.1	323.1	1,159.0	1,163.7	-	-	-	General Total
1. 한방 내과	-	-	-	-	-	-	-	-	-	-	-	1. Oriental Internal Medicine
2. 한방 소아과	9.7	-	-	-	-	-	-	-	-	9.7	-	2. Oriental Pediatrics
3. 한방 신경정신과	6,178.7	-	-	-	-	-	-	-	6,178.7	-	-	3. Oriental Neuropsychiatry
4. 한방 부인과	89.6	-	-	-	-	-	-	-	89.6	-	-	4. Oriental Gynecology
5. 한방 안이비인후과	104.5	-	-	-	-	-	-	-	104.5	-	-	5. Oriental Otolaryngology
6. 한방 침구과	1,166.3	-	-	-	-	-	-	-	1,166.3	-	-	6. Oriental Acupuncture
7. 한방 피부과	-	-	-	-	-	-	-	-	-	-	-	7. Oriental Dermatology
8. 한방 재활의학과	2,091.7	-	-	-	-	-	-	-	2,091.7	-	-	8. Oriental Rehabilitation Medicine
9. 사상재질과	187.0	-	-	-	-	-	-	-	187.0	-	-	9. Sasang Constitution
10. 한방 응급실	-	-	-	-	-	-	-	-	-	-	-	10. Oriental Emergency Medicine
11. 기타 진료과	-	-	-	-	-	-	-	-	-	-	-	11. Others
한방계	248.1	-	-	-	-	-	-	-	-	248.1	-	Oriental Total



**표 3.3.4 진료과별 의사직(전문의+일반의+레지던트) 1인당 월평균 환자진료실적 (읍면지역)**  
**Monthly Outpatient Visits and Inpatient Days per (Specialist + G.P. + Resident) by Department (Hosp. In Rural Area)**  
 환자종류 : 외래환자 (Outpatients) 단위 : 명 (Unit : Visits)

진료과명	전체평균 Total	일반병원 (General)							특수병원 (Special)				Department
		평균 Subtotal	중합병원 (General Hospital)		160-299병상 160-299Beds			병 원 Hospital	정신병원 Mental	진염성병원 TB & Lepr.	한방병원 Oriental	치과병원 Dental	
			상급종합 Tertiary	300병상 이상 300 Beds +	160-299병상 160-299Beds	160병상 미만 160 Beds -							
합 계	507.9	604.4	-	478.5	510.6	525.6	650.5	126.5	385.4	-	Total	-	Total
'04	460.7	497.7	-	410.6	409.0	442.9	534.8	224.2	-	-	Total	-	Total
'05	473.1	484.3	-	497.6	441.9	404.6	502.4	307.8	280.2	-	Total	-	Total
'06	558.5	562.2	-	449.6	516.7	-	563.6	274.6	-	313.6	Total	-	Total
'07	473.9	491.1	-	384.9	460.8	357.7	546.0	55.5	-	849.0	Total	-	Total
'08	371.0	407.5	-	535.4	469.0	-	395.6	48.5	-	139.0	Total	-	Total
'09	483.3	538.9	-	448.7	638.3	535.3	534.2	50.0	-	-	Total	-	Total
'10	493.9	483.9	-	515.1	639.5	433.0	460.5	-	-	450.0	Total	-	Total
'11	427.0	516.8	-	695.1	571.7	595.5	431.0	23.0	-	-	Total	-	Total
'12	472.2	429.6	-	576.5	300.6	408.3	411.7	727.5	-	-	Total	-	Total
'13													
1. 내과	1,435.2	934.0	-	1,026.2	333.9	1,084.0	987.3	5,945.5	-	-	1. Internal Medicine	-	-
2. 신경과	397.4	429.4	-	818.2	252.8	-	129.0	237.3	-	-	2. Neurology	-	-
3. 정신과	190.1	254.7	-	430.7	-	-	78.7	60.8	-	-	3. Psychiatry	-	-
4. 외과	538.6	538.6	-	409.6	151.9	121.1	1,089.6	-	-	-	4. General Surgery	-	-
5. 정형외과	854.3	854.3	-	1,057.7	805.7	382.1	895.3	-	-	-	5. Orthopedic Surgery	-	-
6. 산경외과	462.1	462.1	-	510.3	304.9	227.2	610.0	-	-	-	6. Neuro Surgery	-	-
7. 흉부외과	-	-	-	-	-	-	-	-	-	-	7. Chest Surgery	-	-
8. 성형외과	87.3	87.3	-	87.3	-	-	-	-	-	-	8. Plastic Surgery	-	-
9. 산부인과	127.4	127.4	-	187.2	-	133.3	1.7	-	-	-	9. Obstetric and Gynecology	-	-
10. 안과	448.6	448.6	-	448.6	-	-	-	-	-	-	10. Ophthalmology	-	-
11. 이비인후과	417.6	417.6	-	834.3	-	-	-	-	-	-	11. Otorhinolaryngology	-	-
12. 피부과	607.6	607.6	-	607.6	-	-	-	-	-	-	12. Dermatology	-	-
13. 비뇨기과	706.3	706.3	-	1,122.8	289.8	-	-	-	-	-	13. Urology	-	-
14. 진단검사의학과	23.7	23.7	-	23.7	-	-	-	-	-	-	14. Clinical Pathology	-	-
15. 결핵과	-	-	-	-	-	-	-	-	-	-	15. Dept. of Tuberculosis	-	-
16. 재활의학과	275.2	275.2	-	383.3	-	-	167.2	-	-	-	16. Rehabilitation Medicine	-	-
17. 가정의학과	101.7	114.5	-	526.0	16.2	-	51.8	12.3	-	-	17. Family Medicine	-	-
18. 핵의학	-	-	-	-	-	-	-	-	-	-	18. Nuclear Medicine	-	-
19. 소아청소년과	819.0	819.0	-	959.6	984.0	1,159.4	172.9	-	-	-	19. Pediatrics	-	-
20. 마취통증의학과	89.4	89.4	-	58.5	-	-	-	-	-	-	20. Anesthesiology	-	-
21. 방사선종양학과	-	-	-	-	-	-	-	-	-	-	21. Therapeutic Radiology	-	-
22. 병리과	-	-	-	-	-	-	-	-	-	-	22. Anatomical Pathology	-	-

Continued



**표 3.3.4 진료과별 의사직(전문의+일반의+레지던트) 1인당 월평균 환자진료실적 (읍면지역)**  
**Monthly Outpatient Visits and Inpatient Days per (Specialist + G.P. + Resident) by Department (Hosp. In Rural Area)**  
 환자종류 : 입원환자 (Inpatients) 단위 : 명 (Unit : Visits)

진료과명	전체평균 Total	일반병원 (General)							특수병원 (Special)				Department
		평균 Subtotal	중합병원 (General Hospital)		160-299병상 160 Beds -			정신병원 Mental	병 원 Hospital	진염성병원 TB & Lepr.	한방병원 Oriental	치과병원 Dental	
			상급종합 Tertiary	300병상 이상 300 Beds +	160-299병상 160-299Beds	160병상 미만 160 Beds -							
합 계	659.6	437.6	-	541.8	397.8	254.3	456.3	1,434.9	1,557.7	-	-	-	Total
'04	607.6	527.1	-	293.2	411.6	246.1	605.4	1,122.6	-	-	-	-	Total
'05	665.0	561.9	-	359.0	455.4	290.1	607.8	-	-	-	-	-	Total
'06	658.5	615.6	-	308.3	455.3	-	606.0	1,610.8	-	127.1	-	-	Total
'07	688.0	511.7	-	229.5	506.6	184.1	610.6	3,298.6	-	405.1	-	-	Total
'08	685.3	623.4	-	508.5	297.8	-	665.9	1,406.5	-	544.4	-	-	Total
'09	518.5	417.3	-	455.8	299.3	217.0	439.2	1,307.8	-	294.6	-	-	Total
'10	614.8	614.8	-	482.4	313.0	353.9	688.4	-	-	-	-	-	Total
'11	512.3	526.3	-	556.1	488.4	250.4	605.8	456.4	-	-	-	-	Total
'12	647.9	597.7	-	497.3	283.1	160.7	716.8	949.1	-	-	-	-	Total
'13													Total
1. 내과	1,222.7	1,088.3	-	842.4	348.0	669.5	1,418.5	2,431.9	-	-	-	-	1. Internal Medicine
2. 신경과	281.7	245.4	-	409.6	195.3	-	106.3	342.9	-	-	-	-	2. Neurology
3. 정신과	936.4	958.0	-	1,286.3	-	-	649.7	893.1	-	-	-	-	3. Psychiatry
4. 외과	336.8	336.8	-	487.4	242.5	28.5	387.5	-	-	-	-	-	4. General Surgery
5. 정형외과	950.1	950.1	-	1,254.6	909.8	292.8	972.2	-	-	-	-	-	5. Orthopedic Surgery
6. 신경외과	438.6	438.6	-	447.7	747.3	218.0	385.6	-	-	-	-	-	6. Neuro Surgery
7. 흉부외과	-	-	-	-	-	-	-	-	-	-	-	-	7. Chest Surgery
8. 성형외과	56.3	56.3	-	56.3	-	-	-	-	-	-	-	-	8. Plastic Surgery
9. 산부인과	64.9	64.9	-	69.9	-	1.6	123.3	-	-	-	-	-	9. Obstetric and Gynecology
10. 안과	9.1	9.1	-	9.1	-	-	-	-	-	-	-	-	10. Ophthalmology
11. 이비인후과	179.3	179.3	-	44.7	-	-	314.0	-	-	-	-	-	11. Otorhinolaryngology
12. 피부과	8.1	8.1	-	8.1	-	-	-	-	-	-	-	-	12. Dermatology
13. 비뇨기과	124.7	124.7	-	134.6	114.8	-	-	-	-	-	-	-	13. Urology
14. 진단검사의학과	-	-	-	-	-	-	-	-	-	-	-	-	14. Clinical Pathology
15. 결핵과	-	-	-	-	-	-	-	-	-	-	-	-	15. Dept. of Tuberculosis
16. 재활의학과	312.6	312.6	-	508.0	-	-	117.3	-	-	-	-	-	16. Rehabilitation Medicine
17. 가정의학과	1,087.0	1,304.3	-	125.3	-	-	1,599.1	0.2	-	-	-	-	17. Family Medicine
18. 핵의학	-	-	-	-	-	-	-	-	-	-	-	-	18. Nuclear Medicine
19. 소아청소년과	198.0	198.0	-	179.6	263.3	37.5	311.6	-	-	-	-	-	19. Pediatrics
20. 마취통증의학과	300.4	300.4	-	0.1	-	-	600.6	-	-	-	-	-	20. Anesthesiology
21. 방사선종양학과	-	-	-	-	-	-	-	-	-	-	-	-	21. Therapeutic Radiology
22. 병리과	-	-	-	-	-	-	-	-	-	-	-	-	22. Anatomical Pathology

Continued



**표 3.3.4 진료과별 의사직(전문의+일반의+레지던트) 1인당 월평균 환자진료실적 (읍면지역)**  
**Monthly Outpatient Visits and Inpatient Days per (Specialist + G.P. + Resident) by Department (Hosp. In Rural Area)**  
 환자종류 : 조정환자 (Adjusted Inpatient Days) 단위 : 명 (Unit : Visits)

진료과명	전체평균 Total	일반병원 (General I)						특수병원 (Special I)				Department
		평균 Subtotal	중환자실 (General Hospital)		160-299병상 160 Beds -		병 원 Hospital	정신병원 Mental	진염성병원 TB & Lepr.	한방병원 Oriental	치과병원 Dental	
			상급종합 Tertiary	300병상 이상 300 Beds +	160-299병상 160-299Beds	160병상 미만 160 Beds -						
합 계	850.9	652.7	-	752.9	585.4	369.7	690.0	1,538.6	1,679.2	-	Total	
'04	805.5	715.6	-	463.6	553.3	364.1	814.7	1,525.1	-	-	Total	
'05	808.3	680.7	-	-	614.8	373.9	713.6	-	-	-	Total	
'06	763.1	795.6	-	507.5	650.8	-	887.5	-	243.6	-	Total	
'07	848.0	782.4	-	1,284.4	776.0	433.7	751.8	2,900.4	-	-	Total	
'08	816.4	759.5	-	696.8	439.2	-	806.4	1,436.9	-	600.1	Total	
'09	730.7	636.8	-	646.5	446.2	345.6	687.0	1,369.2	-	-	Total	
'10	837.5	837.5	-	689.9	511.9	634.7	828.0	-	736.6	-	Total	
'11	656.8	702.9	-	793.8	657.1	410.4	767.1	483.9	-	-	Total	
'12	900.0	840.0	-	726.4	449.0	256.4	1,033.7	1,200.1	-	-	Total	
'13											Total	
1. 내과	1,721.9	1,488.0	-	1,145.2	465.5	1,021.7	2,031.7	3,592.8	-	-	1. Internal Medicine	
2. 신경과	389.8	387.9	-	638.1	333.2	-	165.1	389.2	-	-	2. Neurology	
3. 정신과	1,314.3	1,548.3	-	1,723.8	-	-	1,197.3	963.2	-	-	3. Psychiatry	
4. 외과	474.1	474.1	-	575.8	291.2	75.6	663.1	-	-	-	4. General Surgery	
5. 정형외과	1,211.4	1,211.4	-	1,529.5	1,192.9	408.7	1,273.1	-	-	-	5. Orthopedic Surgery	
6. 산경외과	600.7	600.7	-	591.2	912.7	301.4	603.7	-	-	-	6. Neuro Surgery	
7. 흉부외과	-	-	-	-	-	-	-	-	-	-	7. Chest Surgery	
8. 성형외과	87.8	87.8	-	87.8	-	-	-	-	-	-	8. Plastic Surgery	
9. 산부인과	83.5	83.5	-	118.3	-	48.7	-	-	-	-	9. Obstetric and Gynecology	
10. 안과	32.4	32.4	-	32.4	-	-	-	-	-	-	10. Ophthalmology	
11. 이비인후과	144.2	144.2	-	144.2	-	-	-	-	-	-	11. Otorhinolaryngology	
12. 피부과	58.0	58.0	-	58.0	-	-	-	-	-	-	12. Dermatology	
13. 비뇨기과	232.9	232.9	-	225.9	239.9	-	-	-	-	-	13. Urology	
14. 진단검사의학과	-	-	-	-	-	-	-	-	-	-	14. Clinical Pathology	
15. 결핵과	-	-	-	-	-	-	-	-	-	-	15. Dept. of Tuberculosis	
16. 재활의학과	514.0	514.0	-	870.1	-	-	157.8	-	-	-	16. Rehabilitation Medicine	
17. 가정의학과	1,562.8	1,562.8	-	303.1	-	-	1,982.7	-	-	-	17. Family Medicine	
18. 핵의학	-	-	-	-	-	-	-	-	-	-	18. Nuclear Medicine	
19. 소아청소년과	339.9	339.9	-	316.3	448.1	255.3	-	-	-	-	19. Pediatrics	
20. 마취통증의학과	0.3	0.3	-	0.3	-	-	-	-	-	-	20. Anesthesiology	
21. 방사선종양학과	-	-	-	-	-	-	-	-	-	-	21. Therapeutic Radiology	
22. 병리과	-	-	-	-	-	-	-	-	-	-	22. Anatomical Pathology	

Continued



표 3.3.5 진료과별 의사직(전문의+일반의+레지던트) 1인당 월평균 환자진료실적 (민간병원)  
 Monthly Outpatient Visits and Inpatient Days per (Specialist + G.P. + Resident) by Department (Private Hospitals)

환자종류 : 외래환자 (Outpatients)      단위 : 명 (Unit : Visits)

진료과명	전체평균 Total	일반병원 (General)							특수병원 (Special)				Department
		평균 Subtotal		중합병원 (General Hospital)		병원 Hospital			정신병원 Mental	진염성병원 TB & Lepr.	한방병원 Oriental	치과병원 Dental	
		상급종합 Tertiary	300병상이상 300 Beds +	160-299병상 160-299Beds	160병상미만 160 Beds -	병 Hospital							
합 계	450.2	503.1	141.2	280.1	481.1	447.7	734.3	179.3	331.2	457.4	276.9	Total	
'04	473.8	508.7	159.0	285.3	455.3	500.7	653.4	211.4	176.9	556.7	310.7	Total	
'05	496.3	523.2	175.4	328.0	419.2	535.5	628.8	200.2	551.6	-	485.4	Total	
'06	454.4	487.7	155.3	312.5	482.0	497.9	625.7	183.9	778.9	289.8	472.2	Total	
'07	393.4	421.1	135.7	302.5	486.7	488.4	528.8	78.1	769.9	624.5	262.3	Total	
'08	426.3	469.5	157.6	334.0	494.4	427.1	559.6	147.5	-	306.3	372.8	Total	
'09	434.4	469.2	147.6	344.4	509.9	578.7	522.0	137.9	570.2	375.6	331.4	Total	
'10	506.3	508.7	149.0	374.5	511.0	490.5	645.9	157.9	-	443.8	488.5	Total	
'11	430.4	458.7	160.8	373.2	463.7	577.5	601.2	113.4	-	497.9	347.5	Total	
'12	438.5	468.1	157.2	358.6	516.9	617.4	552.6	216.0	-	297.2	305.9	Total	
'13	760.7	730.5	246.1	515.8	810.9	942.3	992.2	1,698.5	-	-	-	1. Internal Medicine	
1. 내과	514.0	524.1	250.9	730.3	625.1	-	347.7	127.7	-	-	-	2. Neurology	
2. 신경과	320.0	364.8	157.6	502.3	764.2	610.3	131.4	137.8	-	-	-	3. Psychiatry	
3. 정신과	284.1	284.1	122.1	238.5	360.9	389.1	278.6	-	-	-	-	4. General Surgery	
4. 외과	731.0	731.0	136.7	511.4	1,069.2	986.2	1,081.0	-	-	-	-	5. Orthopedic Surgery	
5. 정형외과	457.6	457.6	114.5	368.9	737.7	715.3	623.2	-	-	-	-	6. Neuro Surgery	
6. 신경외과	145.0	145.0	94.2	194.1	114.4	-	-	-	-	-	-	7. Chest Surgery	
7. 흉부외과	160.0	160.0	105.7	225.2	-	-	-	-	-	-	-	8. Plastic Surgery	
8. 성형외과	283.9	283.9	185.8	266.3	336.4	467.9	358.0	-	-	-	-	9. Obstetric and Gynecology	
9. 산부인과	337.4	337.4	218.6	331.5	423.1	580.1	774.9	-	-	-	-	10. Ophthalmology	
10. 안과	517.4	517.4	204.4	530.6	773.1	1,263.8	855.3	-	-	-	-	11. Otorhinolaryngology	
11. 이비인후과	462.5	462.5	325.1	662.6	176.3	-	18.6	-	-	-	-	12. Dermatology	
12. 피부과	488.3	488.3	261.3	610.6	572.1	659.2	3.0	-	-	-	-	13. Urology	
13. 비뇨기과	9.8	9.8	8.8	0.4	22.0	-	-	-	-	-	-	14. Clinical Pathology	
14. 진단검사의학과	-	-	-	-	-	-	-	-	-	-	-	15. Dept. of Tuberculosis	
15. 결핵과	329.1	329.1	173.9	461.6	383.0	-	285.5	-	-	-	-	16. Rehabilitation Medicine	
16. 재활의학과	152.6	149.7	102.3	121.7	269.0	887.5	209.4	-	-	-	-	17. Family Medicine	
17. 가정의학과	22.7	22.7	28.1	12.7	-	-	-	-	-	-	-	18. Nuclear Medicine	
18. 핵의학	662.5	662.5	173.5	580.1	779.0	1,135.5	1,189.5	-	-	-	-	19. Pediatrics	
19. 소아청소년과	84.6	84.6	19.4	41.6	50.6	-	305.5	-	-	-	-	20. Anesthesiology	
20. 마취통증의학과	1.4	1.4	1.6	0.5	-	-	-	-	-	-	-	21. Therapeutic Radiology	
21. 방사선종양학과	1.4	1.4	1.6	0.5	-	-	-	-	-	-	-	22. Anatomical Pathology	
22. 병리과													

Continued

표 3.3.5 진료과별 의사직(전문의+일반의+레지던트) 1인당 월평균 환자진료실적 (민간병원)  
 Monthly Outpatient Visits and Inpatient Days per (Specialist + G.P. + Resident) by Department (Private Hospitals)

환자종류 : 외래환자 (Outpatients) 단위 : 명 (Unit : Visits)

진료과명	진체평균 Total	일반병원 (General)						특수병원 (Special)				Department	
		평균 Subtotal	중합병원 (General Hospital)		160-299병상 160 Beds -		병 원 Hospital	정신병원 Mental	진염성병원 TB & Lepr.	한방병원 Oriental	치과병원 Dental		
			상급종합 Tertiary	300병상 이상 300 Beds +	160-299병상 160-299Beds	160병상 미만 160 Beds -							
23. 영상의학과	24.4	24.4	1.5	61.8	3.1	3.6	16.8	-	-	-	-	23. Radiology	
24. 예방의학과	93.2	93.2	-	-	93.2	-	-	-	-	-	-	-	24. Preventive Medicine
25. 응급의학과	571.9	571.9	322.3	566.3	630.0	2,342.4	1,012.3	-	-	-	-	-	25. Emergency Medicine
26. 산악의학과	232.3	232.3	125.0	14.2	771.5	-	231.3	-	-	-	-	-	26. Occupational Medicine
27. 한방과	68.0	68.0	-	249.9	-	-	46.6	-	-	-	-	-	27. Oriental Medicine
28. 치과	234.1	223.8	154.9	270.6	216.4	184.3	-	-	-	-	305.9	305.9	28. Dentistry
29. 기타진료과	425.8	425.8	215.9	276.4	742.5	2,844.2	635.9	-	-	-	-	-	29. Others
일반 계	438.5	488.1	157.2	358.6	516.9	617.4	552.6	216.0	-	-	305.9	305.9	General Total
1. 한방 내과	187.0	-	-	-	-	-	-	-	-	-	187.0	-	1. Oriental Internal Medicine
2. 한방 소아과	180.0	-	-	-	-	-	-	-	-	-	180.0	-	2. Oriental Pediatrics
3. 한방 신경정신과	136.4	-	-	-	-	-	-	-	-	-	136.4	-	3. Oriental Neuropsychiatry
4. 한방 부인과	129.3	-	-	-	-	-	-	-	-	-	129.3	-	4. Oriental Gynecology
5. 한방 안이비인후과	205.5	-	-	-	-	-	-	-	-	-	205.5	-	5. Oriental Otolaryngology
6. 한방 침구과	454.7	-	-	-	-	-	-	-	-	-	454.7	-	6. Oriental Acupuncture
7. 한방 피부과	-	-	-	-	-	-	-	-	-	-	-	-	7. Oriental Dermatology
8. 한방 재활의학과	265.0	-	-	-	-	-	-	-	-	-	265.0	-	8. Oriental Rehabilitation Medicine
9. 사상체질과	95.9	-	-	-	-	-	-	-	-	-	95.9	-	9. Sasang Constitution
10. 한방 응급실	-	-	-	-	-	-	-	-	-	-	-	-	10. Oriental Emergency Medicine
11. 기타 진료과	668.0	-	-	-	-	-	-	-	-	-	668.0	-	11. Others
한방 계	297.2	-	-	-	-	-	-	-	-	-	297.2	-	Oriental Total



표 3.3.5 진료과별 의사직(전문의+일반의+레지던트) 1인당 월평균 환자진료실적 (민간병원)  
 Monthly Outpatient Visits and Inpatient Days per (Specialist + G.P. + Resident) by Department (Private Hospitals)

환자종류 : 의원환자 (Inpatients)      단위 : 명 (Unit : Visits)

진료과명	전체평균 Total	일반병원 (General)							특수병원 (Special)				Department
		평균 Subtotal	중합병원 (General Hospital)		160-299병상			정신병원 Mental	진염성병원 TB & Lepr.	한방병원 Oriental	치과병원 Dental		
			상급종합 Tertiary	300병상 이상 300 Beds +	160-299병상 160-299Beds	160병상 미만 160 Beds -	병원 Hospital						
합 계	393.8	290.3	76.9	166.7	270.8	185.1	428.4	1,415.7	936.7	191.7	-	Total	
'04	473.6	351.3	69.4	176.0	299.6	209.8	567.2	1,710.3	763.4	305.9	3.5	Total	
'06	581.1	485.7	84.1	272.0	310.6	191.8	611.9	1,923.9	329.3	570.7	4.6	Total	
'07	580.4	388.8	77.8	184.2	315.5	203.8	568.9	1,887.9	291.0	176.3	-	Total	
'08	387.7	350.5	59.3	194.5	276.1	233.2	604.8	1,524.7	191.5	272.7	1.3	Total	
'09	466.8	401.0	66.5	166.8	260.2	175.7	595.5	1,461.3	-	239.3	4.1	Total	
'10	510.4	443.2	65.3	220.2	267.2	161.0	602.0	1,455.2	432.6	166.4	3.1	Total	
'11	442.7	434.3	66.1	192.7	277.1	231.9	703.8	2,277.0	-	238.7	3.4	Total	
'12	343.1	288.0	63.8	200.0	273.5	157.3	477.4	1,166.9	-	239.9	3.5	Total	
'13	439.5	367.0	64.3	209.3	292.4	181.4	531.4	1,210.3	-	152.0	5.2	Total	
1. 내과	534.5	527.1	106.3	358.3	465.5	300.4	862.3	837.7	-	-	-	1. Internal Medicine	
2. 신경과	284.0	283.2	75.1	242.9	202.0	-	758.2	342.9	-	-	-	2. Neurology	
3. 정신과	539.3	344.6	45.2	345.2	50.7	-	1,069.9	1,227.0	-	-	-	3. Psychiatry	
4. 외과	205.2	205.2	117.5	187.3	194.3	184.2	290.3	-	-	-	-	4. General Surgery	
5. 정형외과	566.9	566.9	115.7	491.7	934.5	731.8	611.0	-	-	-	-	5. Orthopedic Surgery	
6. 신경외과	519.6	519.6	143.3	405.6	619.6	676.9	1,001.4	-	-	-	-	6. Neuro Surgery	
7. 흉부외과	175.2	175.2	117.9	221.4	177.5	-	-	-	-	-	-	7. Chest Surgery	
8. 성형외과	140.2	140.2	65.5	153.0	-	-	1,280.7	-	-	-	-	8. Plastic Surgery	
9. 산부인과	85.7	85.7	101.0	79.6	48.0	39.4	157.0	-	-	-	-	9. Obstetric and Gynecology	
10. 안과	15.2	15.2	15.7	12.8	7.3	11.6	30.1	-	-	-	-	10. Ophthalmology	
11. 이비인후과	79.2	79.2	50.6	76.3	104.4	110.7	138.7	-	-	-	-	11. Otorhinolaryngology	
12. 피부과	57.9	57.9	9.5	27.7	-	-	1,280.5	-	-	-	-	12. Dermatology	
13. 비뇨기과	94.6	94.6	66.1	93.4	90.6	78.9	724.3	-	-	-	-	13. Urology	
14. 진단검사의학과	-	-	-	-	-	-	-	-	-	-	-	14. Clinical Pathology	
15. 결핵과	-	-	-	-	-	-	-	-	-	-	-	15. Dept. of Tuberculosis	
16. 재활의학과	460.6	460.6	72.4	336.4	376.1	-	1,167.5	-	-	-	-	16. Rehabilitation Medicine	
17. 가정의학과	470.1	448.2	7.5	5.9	71.5	8.9	1,181.5	965.9	-	-	-	17. Family Medicine	
18. 핵의학	16.4	16.4	16.4	-	-	-	-	-	-	-	-	18. Nuclear Medicine	
19. 소아청소년과	185.2	185.2	90.1	166.4	274.9	134.4	233.0	-	-	-	-	19. Pediatrics	
20. 마취통증의학과	44.2	44.2	1.3	23.9	42.3	-	335.5	-	-	-	-	20. Anesthesiology	
21. 방사선종양학과	123.0	123.0	4.2	480.4	3.3	-	-	-	-	-	-	21. Therapeutic Radiology	
22. 병리과	-	-	-	-	-	-	-	-	-	-	-	22. Anatomical Pathology	

Continued

표 3.3.5 진료과별 의사직(전문의+일반의+레지던트) 1인당 월평균 환자진료실적 (민간병원)  
 Monthly Outpatient Visits and Inpatient Days per (Specialist + G.P. + Resident) by Department (Private Hospitals)

환자종류 : 입원환자 (Inpatients)      단위 : 명 (Unit : Visits)

진료과명	진체량 Total	일반병원 (General)						특수병원 (Special)				Department	
		평균 Subtotal	중합병원 (General Hospital)		160-299병상 160-299Beds		160병상미만 160 Beds -	병 원 Hospital	정신병원 Mental	진염성병원 TB & Lepr.	한방병원 Oriental		치과병원 Dental
			상급종합 Tertiary	300병상이상 300 Beds +	160-299병상 160-299Beds	160병상미만 160 Beds -							
23. 영상의학과	0.4	0.4	0.1	0.4	-	-	-	1.2	-	-	-	-	23. Radiology
24. 예방의학과	80.7	80.7	55.0	-	106.3	-	-	-	-	-	-	-	24. Preventive Medicine
25. 응급의학과	6.2	6.2	6.7	9.3	1.0	-	-	0.2	-	-	-	-	25. Emergency Medicine
26. 산악의학과	11.6	11.6	10.3	12.8	-	-	-	-	-	-	-	-	26. Occupational Medicine
27. 한방과	285.7	285.7	-	-	-	-	-	285.7	-	-	-	-	27. Oriental Medicine
28. 치과	5.5	5.5	3.2	10.9	0.9	0.3	-	-	-	-	-	5.2	28. Dentistry
29. 기타진료과	230.6	230.6	45.4	32.0	-	-	-	2,679.3	-	-	-	-	29. Others
일반 계	439.5	367.0	64.3	209.3	252.4	161.4	-	531.4	1,210.3	-	-	-	5.2 General Total
1. 한방 내과	144.5	-	-	-	-	-	-	-	-	144.5	-	-	1. Oriental Internal Medicine
2. 한방 소아과	3.8	-	-	-	-	-	-	-	-	3.8	-	-	2. Oriental Pediatrics
3. 한방 신경정신과	23.6	-	-	-	-	-	-	-	-	23.6	-	-	3. Oriental Neuropsychiatry
4. 한방 부인과	44.4	-	-	-	-	-	-	-	-	44.4	-	-	4. Oriental Gynecology
5. 한방 안이비인후과	35.2	-	-	-	-	-	-	-	-	35.2	-	-	5. Oriental Otolaryngology
6. 한방 침구과	158.6	-	-	-	-	-	-	-	-	158.6	-	-	6. Oriental Acupuncture
7. 한방 피부과	-	-	-	-	-	-	-	-	-	-	-	-	7. Oriental Dermatology
8. 한방 재활의학과	113.7	-	-	-	-	-	-	-	-	113.7	-	-	8. Oriental Rehabilitation Medicine
9. 사상체질과	64.4	-	-	-	-	-	-	-	-	64.4	-	-	9. Sasang Constitution
10. 한방 응급실	-	-	-	-	-	-	-	-	-	-	-	-	10. Oriental Emergency Medicine
11. 기타 진료과	2.8	-	-	-	-	-	-	-	-	2.8	-	-	11. Others
한방 계	152.0	-	-	-	-	-	-	-	-	152.0	-	-	Oriental Total

표 3.3.5 진료과별 의사직(전문의+일반의+레지던트) 1인당 월평균 환자진료실적 (민간병원)  
 Monthly Outpatient Visits and Inpatient Days per (Specialist + G.P. + Resident) by Department (Private Hospitals)

환자종류 : 조정환자 (Adjusted Inpatient Days)      단위 : 명 (Unit : Visits)

진료과명	전체평균 Total	일반병원 (General)							특수병원 (Special)				Department
		평균 Subtotal	중합병원 (General Hospital)		160-299병상			병 원 Hospital	정신병원 Mental	진염성병원 TB & Lepr.	한방병원 Oriental	치과병원 Dental	
			상급종합 Tertiary	300병상+ 300 Beds +	160-299병상 160-299Beds	160병상미만 160 Beds -							
합 계	584.3	458.7	112.2	248.7	408.7	285.2	687.7	1,586.5	1,024.9	419.5	-	Total	
'04	625.6	582.6	104.5	259.7	467.7	334.6	858.1	2,277.4	861.1	781.0	68.9	Total	
'05	758.4	674.5	140.3	384.9	447.9	373.3	893.2	2,286.6	373.7	-	66.7	Total	
'06	580.3	494.6	102.8	378.4	480.2	441.8	842.4	1,988.4	-	286.6	72.1	Total	
'07	566.2	546.2	255.6	463.8	486.6	413.9	796.5	1,395.4	216.1	335.3	71.1	Total	
'08	573.5	517.2	102.4	260.9	405.3	274.9	779.8	1,527.1	-	427.3	45.9	Total	
'10	640.3	564.0	92.3	318.0	405.7	256.8	771.4	1,646.2	354.1	347.6	47.5	Total	
'11	679.7	673.3	108.0	297.2	430.3	418.5	820.5	2,487.7	-	520.7	53.0	Total	
'12	438.0	379.0	98.7	296.5	407.4	286.0	551.1	1,310.9	-	536.1	49.8	Total	
'13	637.7	582.0	98.6	311.2	391.2	332.8	829.4	1,347.0	-	287.6	83.2	Total	
1. 내과	702.2	688.3	167.9	565.1	687.6	556.5	812.6	822.0	-	-	-	1. Internal Medicine	
2. 신경과	402.9	402.9	119.7	393.7	382.9	-	874.3	389.2	-	-	-	2. Neurology	
3. 정신과	704.3	518.8	128.1	590.6	287.3	-	1,231.5	1,359.6	-	-	-	3. Psychiatry	
4. 외과	575.5	575.5	152.9	1,248.5	281.7	246.9	407.0	-	-	-	-	4. General Surgery	
5. 정형외과	804.1	804.1	142.6	739.1	1,199.6	1,155.1	954.7	-	-	-	-	5. Orthopedic Surgery	
6. 신경외과	637.1	637.1	161.4	488.2	830.9	956.3	1,186.6	-	-	-	-	6. Neuro Surgery	
7. 흉부외과	198.3	198.3	127.8	248.4	222.1	-	-	-	-	-	-	7. Chest Surgery	
8. 성형외과	135.9	135.9	85.2	196.8	-	-	-	-	-	-	-	8. Plastic Surgery	
9. 산부인과	140.9	140.9	141.7	138.2	97.6	140.4	246.5	-	-	-	-	9. Obstetric and Gynecology	
10. 안과	42.2	42.2	36.2	32.4	30.2	37.0	123.4	-	-	-	-	10. Ophthalmology	
11. 이비인후과	148.2	148.2	80.6	143.3	225.7	239.1	241.1	-	-	-	-	11. Otorhinolaryngology	
12. 피부과	190.3	190.3	77.6	276.9	-	-	1,285.3	-	-	-	-	12. Dermatology	
13. 비뇨기과	183.6	183.6	115.8	189.9	223.2	166.3	725.1	-	-	-	-	13. Urology	
14. 진단검사의학과	-	-	-	-	-	-	-	-	-	-	-	14. Clinical Pathology	
15. 결핵과	-	-	-	-	-	-	-	-	-	-	-	15. Dept. of Tuberculosis	
16. 재활의학과	566.0	566.0	113.7	490.2	502.0	-	1,425.9	-	-	-	-	16. Rehabilitation Medicine	
17. 가정의학과	1,383.6	1,377.4	23.9	37.6	118.7	102.8	3,368.2	1,583.0	-	-	-	17. Family Medicine	
18. 핵의학	36.0	36.0	36.0	-	-	-	-	-	-	-	-	18. Nuclear Medicine	
19. 소아청소년과	346.3	346.3	137.3	415.6	388.9	273.1	436.4	-	-	-	-	19. Pediatrics	
20. 마취통증의학과	70.5	70.5	5.2	43.2	89.2	-	476.1	-	-	-	-	20. Anesthesiology	
21. 방사선종양학과	188.0	188.0	26.0	694.0	6.2	-	-	-	-	-	-	21. Therapeutic Radiology	
22. 병리과	-	-	-	-	-	-	-	-	-	-	-	22. Anatomical Pathology	

Continued

표 3.3.5 진료과별 의사직(전문의+일반의+레지던트) 1인당 월평균 환자진료실적 (민간병원)  
 Monthly Outpatient Visits and Inpatient Days per (Specialist + G.P. + Resident) by Department (Private Hospitals)

환자종류 : 조정환자 (Adjusted Inpatient Days)      단위 : 명 (Unit : Visits)

진료과명	진체평균 Total	일반병원 (General)						특수병원 (Special)				Department
		평균 Subtotal	중합병원 (General Hospital)		160-299병상 160 Beds -		병 원 Hospital	정신병원 Mental	진염성병원 TB & Lepr.	한방병원 Oriental	치과병원 Dental	
			상급종합 Tertiary	300병상 이상 300 Beds +	160-299병상 160-299Beds	160병상 미만 160 Beds -						
23. 영상의학과	0.4	0.4	0.3	0.6	-	-	-	-	-	-	-	23. Radiology
24. 예방의학과	124.7	124.7	-	-	124.7	-	-	-	-	-	-	24. Preventive Medicine
25. 응급의학과	57.2	57.2	36.7	85.2	77.3	-	0.9	-	-	-	-	25. Emergency Medicine
26. 산악의학과	14.3	14.3	15.4	13.2	-	-	-	-	-	-	-	26. Occupational Medicine
27. 한방과	1,327.8	1,327.8	-	-	-	-	1,327.8	-	-	-	-	27. Oriental Medicine
28. 치과	57.6	56.9	34.8	96.7	32.8	17.5	-	-	-	83.2	83.2	28. Dentistry
29. 기타진료과	140.9	140.9	101.7	297.6	-	-	-	-	-	-	-	29. Others
일반 계	637.7	562.0	98.6	311.2	391.2	332.8	629.4	1,347.0	-	-	83.2	General Total
1. 한방 내과	-	-	-	-	-	-	-	-	-	-	-	1. Oriental Internal Medicine
2. 한방 소아과	6.3	-	-	-	-	-	-	-	-	6.3	-	2. Oriental Pediatrics
3. 한방 신경정신과	5,310.8	-	-	-	-	-	-	-	-	5,310.8	-	3. Oriental Neuropsychiatry
4. 한방 부인과	131.5	-	-	-	-	-	-	-	-	131.5	-	4. Oriental Gynecology
5. 한방 안이비인후과	133.1	-	-	-	-	-	-	-	-	133.1	-	5. Oriental Otolaryngology
6. 한방 침구과	1,137.5	-	-	-	-	-	-	-	-	1,137.5	-	6. Oriental Acupuncture
7. 한방 피부과	-	-	-	-	-	-	-	-	-	-	-	7. Oriental Dermatology
8. 한방 재활의학과	2,091.7	-	-	-	-	-	-	-	-	2,091.7	-	8. Oriental Rehabilitation Medicine
9. 서상재질과	165.5	-	-	-	-	-	-	-	-	165.5	-	9. Sasang Constitution
10. 한방 응급실	-	-	-	-	-	-	-	-	-	-	-	10. Oriental Emergency Medicine
11. 기타 진료과	-	-	-	-	-	-	-	-	-	-	-	11. Others
한방 계	287.6	-	-	-	-	-	-	-	-	287.6	-	Oriental Total

표 3.3.6 진료과별 의사직(전문의+일반의+레지던트) 1인당 월평균 환자진료실적 (공공병원)  
Monthly Outpatient Visits and Inpatient Days per (Specialist + G.P. + Resident) by Department (Public Hospitals)

환자종류 : 외래환자 (Outpatients)      단위 : 명 (Unit : Visits)

진료과명	전체평균 Total	일반병원 (General)							특수병원 (Special)				Department
		평균 Subtotal	중합병원 (General Hospital)		160-299병상 160 Beds -		병원 Hospital	정신병원 Mental	진염성병원 TB & Lepr.	한방병원 Oriental	치과병원 Dental		
			상급종합 Tertiary	300병상 이상 300 Beds +	160-299병상 160-299Beds	160병상 미만 160 Beds -							
합 계	339.1	368.8	141.2	382.7	360.6	375.2	509.9	189.8	-	-	44.4	Total	
'04	363.1	398.6	153.1	336.8	400.0	328.2	463.9	185.2	66.3	-	138.0	Total	
'05	333.1	369.3	141.8	328.9	365.8	360.5	506.0	170.0	71.0	-	286.3	Total	
'06	313.8	338.0	139.1	317.5	483.4	364.1	478.7	142.4	51.4	267.4	-	Total	
'07	331.6	346.8	151.9	303.4	488.4	424.4	201.9	16.7	124.8	-	110.2	Total	
'08	218.9	259.5	154.6	251.4	494.2	638.2	100.4	52.9	23.0	-	127.9	Total	
'09	268.8	303.5	146.4	337.3	485.0	474.7	98.4	44.6	20.7	-	-	Total	
'10	383.5	393.6	157.6	483.9	586.0	672.1	215.2	-	70.2	-	-	Total	
'11	391.1	403.7	162.4	502.6	538.1	538.1	68.0	-	37.4	101.9	-	Total	
'12	320.4	345.5	166.3	351.7	570.2	550.2	221.9	48.1	-	97.9	-	Total	
'13	604.2	604.2	260.3	633.8	745.8	1,065.1	408.0	-	-	-	-	1. Internal Medicine	
1. 내과	497.1	497.1	268.7	619.4	832.8	594.8	86.3	-	-	-	-	2. Neurology	
2. 신경과	256.3	277.7	156.4	345.9	239.1	-	210.9	53.2	-	-	-	3. Psychiatry	
3. 정신과	232.1	232.1	170.7	220.8	280.5	285.2	223.1	-	-	-	-	4. General Surgery	
4. 외과	607.1	607.1	128.0	593.1	1,007.5	962.5	343.1	-	-	-	-	5. Orthopedic Surgery	
5. 정형외과	441.4	441.4	99.4	482.0	740.8	-	207.9	-	-	-	-	6. Neuro Surgery	
6. 신경외과	107.1	107.1	82.6	124.5	-	-	-	-	-	-	-	7. Chest Surgery	
7. 흉부외과	144.5	144.5	87.0	173.0	245.6	-	-	-	-	-	-	8. Plastic Surgery	
8. 성형외과	235.7	235.7	144.0	215.7	285.5	471.4	-	-	-	-	-	9. Obstetric and Gynecology	
9. 산부인과	415.5	415.5	223.0	473.1	446.3	648.4	-	-	-	-	-	10. Ophthalmology	
10. 안과	432.7	432.7	178.3	456.5	575.1	469.7	-	-	-	-	-	11. Otorhinolaryngology	
11. 이비인후과	420.2	420.2	308.9	433.7	895.8	-	-	-	-	-	-	12. Dermatology	
12. 피부과	693.1	693.1	221.9	798.8	909.2	695.8	-	-	-	-	-	13. Urology	
13. 비뇨기과	5.9	5.9	-	7.9	-	-	-	-	-	-	-	14. Clinical Pathology	
14. 진단검사의학과	176.8	176.8	-	-	-	-	176.8	-	-	-	-	15. Dept. of Tuberculosis	
15. 결핵과	269.8	269.8	258.2	274.3	316.8	100.1	341.7	-	-	-	-	16. Rehabilitation Medicine	
16. 재활의학과	279.4	279.4	832.8	160.2	357.6	284.7	67.2	-	-	-	-	17. Family Medicine	
17. 가정의학과	69.8	69.8	105.0	34.5	-	-	-	-	-	-	-	18. Nuclear Medicine	
18. 핵의학	420.1	420.1	152.9	405.6	650.2	453.2	-	-	-	-	-	19. Pediatrics	
19. 소아청소년과	44.6	44.6	15.9	56.3	53.1	-	23.5	-	-	-	-	20. Anesthesiology	
20. 마취통증의학과	313.6	313.6	403.6	201.1	-	-	-	-	-	-	-	21. Therapeutic Radiology	
21. 방사선종양학과	0.1	0.1	-	0.1	-	-	-	-	-	-	-	22. Anatomical Pathology	
22. 병리과													

Continued

표 3.3.6 진료과별 의사직(전문의+일반의+레지던트) 1인당 월평균 환자진료실적 (공공병원)  
 Monthly Outpatient Visits and Inpatient Days per (Specialist + G.P. + Resident) by Department (Public Hospitals)

환자종류 : 외래환자 (Outpatients) 단위 : 명 (Unit : Visits)

진료과명	진체평균 Total	일반병원 (General Hospital)						특수병원 (Special)				Department	
		평균 Subtotal		종합병원 (General Hospital)		병 원 Hospital	정신병원 Mental	진염성병원 TB & Lepr.	한방병원 Oriental	치과병원 Dental			
		상급종합 Tertiary	300병상이상 300 Beds +	160-299병상 160-299Beds	160병상미만 160 Beds -								
23. 영상의학과	7.2	7.2	1.4	6.3	11.0	6.8	-	-	-	-	-	23. Radiology	
24. 예방의학과	-	-	-	-	-	-	-	-	-	-	-	-	24. Preventive Medicine
25. 응급의학과	387.6	387.6	311.9	378.2	489.7	405.2	-	-	-	-	-	-	25. Emergency Medicine
26. 산악의학과	10.6	10.6	-	10.6	-	-	-	-	-	-	-	-	26. Occupational Medicine
27. 한방과	203.4	203.4	-	573.8	-	110.8	-	-	-	-	-	-	27. Oriental Medicine
28. 치과	216.2	224.3	216.0	228.9	285.4	118.0	-	-	-	-	-	127.5	28. Dentistry
29. 기타진료과	489.1	489.1	79.0	837.4	326.3	-	-	-	-	-	-	-	29. Others
일반 계	320.4	345.5	166.3	351.7	570.2	550.2	221.9	49.1	-	-	-	127.5	General Total
1. 한방 내과	51.8	-	-	-	-	-	-	-	-	-	-	51.8	1. Oriental Internal Medicine
2. 한방 소아과	128.3	-	-	-	-	-	-	-	-	-	-	128.3	2. Oriental Pediatrics
3. 한방 신경정신과	56.0	-	-	-	-	-	-	-	-	-	-	56.0	3. Oriental Neuropsychiatry
4. 한방 부인과	95.4	-	-	-	-	-	-	-	-	-	-	95.4	4. Oriental Gynecology
5. 한방 안이비인후과	119.8	-	-	-	-	-	-	-	-	-	-	119.8	5. Oriental Otolaryngology
6. 한방 침구과	152.8	-	-	-	-	-	-	-	-	-	-	152.8	6. Oriental Acupuncture
7. 한방 피부과	-	-	-	-	-	-	-	-	-	-	-	-	7. Oriental Dermatology
8. 한방 재활의학과	124.9	-	-	-	-	-	-	-	-	-	-	124.9	8. Oriental Rehabilitation Medicine
9. 사상체질과	96.8	-	-	-	-	-	-	-	-	-	-	96.8	9. Sasang Constitution
10. 한방 응급실	-	-	-	-	-	-	-	-	-	-	-	-	10. Oriental Emergency Medicine
11. 기타 진료과	-	-	-	-	-	-	-	-	-	-	-	-	11. Others
한방 계	97.9	-	-	-	-	-	-	-	-	-	-	97.9	Oriental Total

표 3.3.6 진료과별 의사직(전문의+일반의+레지던트) 1인당 월평균 환자진료실적 (공공병원)  
 Monthly Outpatient Visits and Inpatient Days per (Specialist + G.P. + Resident) by Department (Public Hospitals)

환자종류 : 의원환자 (Inpatients) 단위 : 명 (Unit : Visits)

진료과명	전체평균 Total	일반병원 (General)							특수병원 (Special)					Department
		평균 Subtotal		종합병원 (General Hospital)		병 원 Hospital	정신병원 Mental	진염성병원 TB & Lepr.	한방병원 Oriental	치과병원 Dental				
		상급종합 Tertiary	300병상 이상 300 Beds +	160-299병상 160-299Beds	160병상 미만 160 Beds -									
합 계	366.7	219.3	58.9	285.6	242.3	191.0	232.3	1,409.8	-	-	2.1 Total			
'04	384.3	220.9	55.2	236.7	255.1	182.2	337.1	1,237.8	599.9	-	6.4 Total			
'05	389.9	230.6	62.5	243.0	254.5	278.6	379.4	1,616.8	540.1	-	- Total			
'06	384.9	240.5	61.3	197.3	246.1	196.9	396.9	1,112.8	687.3	112.3	- Total			
'07	295.3	289.4	68.2	170.1	277.9	236.0	700.3	1,464.0	686.5	-	3.8 Total			
'08	515.7	408.9	62.9	130.2	294.0	276.5	731.1	1,148.8	444.4	-	5.3 Total			
'09	465.0	374.5	59.6	266.9	251.0	196.9	772.6	1,218.1	529.4	-	- Total			
'10	382.5	355.0	56.0	251.6	386.4	178.7	610.9	-	1,263.1	-	- Total			
'11	295.9	286.0	64.8	258.1	276.8	205.3	574.1	-	574.3	57.1	- Total			
'12	422.9	386.5	70.1	228.3	224.9	196.7	843.0	1,513.7	-	56.1	- Total			
'13														
1. 내과	573.3	573.3	125.0	601.4	410.7	493.0	1,235.3	-	-	-	1. Internal Medicine			
2. 신경과	237.0	237.0	66.9	196.6	301.4	172.6	518.2	-	-	-	2. Neurology			
3. 정신과	426.8	262.6	46.8	434.4	5.4	-	223.9	1,658.1	-	-	3. Psychiatry			
4. 외과	210.5	210.5	127.1	209.1	207.7	129.8	556.3	-	-	-	4. General Surgery			
5. 정형외과	689.2	689.2	134.7	585.3	888.4	728.0	1,170.3	-	-	-	5. Orthopedic Surgery			
6. 산경외과	435.8	435.8	121.8	450.3	621.2	-	920.0	-	-	-	6. Neuro Surgery			
7. 흉부외과	127.1	127.1	78.8	161.7	-	-	-	-	-	-	7. Chest Surgery			
8. 성형외과	72.9	72.9	74.6	92.5	39.3	-	-	-	-	-	8. Plastic Surgery			
9. 산부인과	65.1	65.1	83.4	54.9	61.7	85.6	-	-	-	-	9. Obstetric and Gynecology			
10. 안과	20.6	20.6	26.7	14.9	24.1	27.3	-	-	-	-	10. Ophthalmology			
11. 이비인후과	48.9	48.9	51.2	42.7	55.5	53.8	-	-	-	-	11. Otorhinolaryngology			
12. 피부과	10.3	10.3	8.9	12.5	-	-	-	-	-	-	12. Dermatology			
13. 비뇨기과	112.8	112.8	49.1	126.7	156.9	27.5	-	-	-	-	13. Urology			
14. 진단검사의학과	-	-	-	-	-	-	-	-	-	-	14. Clinical Pathology			
15. 결핵과	3,284.5	3,284.5	-	-	-	-	3,284.5	-	-	-	15. Dept. of Tuberculosis			
16. 재활의학과	286.2	286.2	100.9	284.6	237.2	192.4	771.5	-	-	-	16. Rehabilitation Medicine			
17. 가정의학과	404.8	404.8	1.2	38.2	170.0	81.0	1,277.5	-	-	-	17. Family Medicine			
18. 핵의학	25.4	25.4	20.9	32.1	-	-	-	-	-	-	18. Nuclear Medicine			
19. 소아청소년과	112.3	112.3	99.1	136.3	82.6	113.9	-	-	-	-	19. Pediatrics			
20. 마취통증의학과	114.8	114.8	0.8	1.1	0.4	-	1,368.1	-	-	-	20. Anesthesiology			
21. 방사선종양학과	0.1	0.1	0.1	0.1	-	-	-	-	-	-	21. Therapeutic Radiology			
22. 병리과	-	-	-	-	-	-	-	-	-	-	22. Anatomical Pathology			

Continued

표 3.3.6 진료과별 의사직(전문의+일반의+레지던트) 1인당 월평균 환자진료실적 (공공병원)  
 Monthly Outpatient Visits and Inpatient Days per (Specialist + G.P. + Resident) by Department (Public Hospitals)

환자종류 : 입원환자 (Inpatients)      단위 : 명 (Unit : Visits)

진료과명	진체평균 Total	일반병원 (General Hospital)						특수병원 (Special)				Department
		평균 Subtotal	중합병원 (General Hospital)			병 원 Hospital	특수병원 (Special)					
			상급종합 Tertiary	300병상이상 300 Beds +	160-299병상 160-299Beds		160병상미만 160 Beds -	진염성병원 TB & Lepr.	한방병원 Oriental	치과병원 Dental		
23. 영상의학과	-	-	-	-	-	-	-	-	-	-	-	23. Radiology
24. 예방의학과	-	-	-	-	-	-	-	-	-	-	-	24. Preventive Medicine
25. 응급의학과	42.6	42.6	43.8	68.4	0.7	-	-	-	-	-	-	25. Emergency Medicine
26. 산악의학과	-	-	-	-	-	-	-	-	-	-	-	26. Occupational Medicine
27. 한방과	-	-	-	-	-	-	-	-	-	-	-	27. Oriental Medicine
28. 치과	16.6	19.1	15.1	22.2	-	-	-	-	-	-	5.8	28. Dentistry
29. 기타진료과	118.6	118.6	10.1	5.6	557.2	-	-	-	-	-	-	29. Others
일반 계	422.9	386.5	70.1	228.3	224.9	196.7	843.0	1,513.7	-	-	5.8	General Total
1. 한방 내과	71.7	-	-	-	-	-	-	-	-	-	71.7	1. Oriental Internal Medicine
2. 한방 소아과	5.2	-	-	-	-	-	-	-	-	-	5.2	2. Oriental Pediatrics
3. 한방 신경정신과	26.8	-	-	-	-	-	-	-	-	-	26.8	3. Oriental Neuropsychiatry
4. 한방 부인과	21.3	-	-	-	-	-	-	-	-	-	21.3	4. Oriental Gynecology
5. 한방 안이비인후과	18.3	-	-	-	-	-	-	-	-	-	18.3	5. Oriental Otolaryngology
6. 한방 침구과	49.4	-	-	-	-	-	-	-	-	-	49.4	6. Oriental Acupuncture
7. 한방 피부과	-	-	-	-	-	-	-	-	-	-	-	7. Oriental Dermatology
8. 한방 재활의학과	107.7	-	-	-	-	-	-	-	-	-	107.7	8. Oriental Rehabilitation Medicine
9. 사상체질과	42.8	-	-	-	-	-	-	-	-	-	42.8	9. Sasang Constitution
10. 한방 응급실	-	-	-	-	-	-	-	-	-	-	-	10. Oriental Emergency Medicine
11. 기타 진료과	-	-	-	-	-	-	-	-	-	-	-	11. Others
한방 계	56.1	-	-	-	-	-	-	-	-	-	56.1	Oriental Total



**표 3.3.6 진료과별 의사직(전문의+일반의+레지던트) 1인당 월평균 환자진료실적 (공공병원)**  
**Monthly Outpatient Visits and Inpatient Days per (Specialist + G.P. + Resident) by Department (Public Hospitals)**  
 환자종류 : 조정환자 (Adjusted Inpatient Days) 단위 : 명 (Unit : Visits)

진료과명	전체평균 Total	일반병원 (General I)							특수병원 (Special)					Department
		평균 Subtotal	중합병원 (General Hospital)			병 원 Hospital	정신병원 Mental	진염성병원 TB & Lepr.	한방병원 Oriental	치과병원 Dental				
			상급종합 Tertiary	300병상이상 300 Beds +	160-299병상 160-299Beds						160병상미만 160 Beds -			
합 계	481.5	345.9	87.1	433.6	365.4	317.9	402.0	1,464.0	-	-	10.2	Total		
'04	478.2	315.3	83.2	371.9	361.2	279.0	593.3	1,314.7	634.6	-	18.9	Total		
'06	442.9	335.3	93.5	230.7	495.1	416.2	534.8	1,542.3	549.0	-	-	Total		
'07	440.9	341.3	89.6	315.1	493.4	281.3	601.7	1,361.7	662.6	243.6	-	Total		
'08	536.4	516.6	196.7	563.4	581.2	419.8	807.0	1,511.0	935.9	-	24.8	Total		
'09	607.4	496.9	94.9	221.3	443.4	479.7	764.1	1,251.6	458.4	-	23.8	Total		
'10	514.1	407.9	89.8	393.4	395.0	318.6	753.9	1,303.0	545.0	-	-	Total		
'11	467.0	437.4	90.2	433.4	597.6	366.1	612.8	-	1,326.8	-	-	Total		
'12	434.1	427.9	99.8	482.7	432.6	343.1	616.3	-	604.1	114.1	-	Total		
'13	567.2	542.3	108.8	356.6	391.7	323.1	801.2	1,596.4	-	111.5	-	Total		
1. 내과	824.6	824.6	193.6	844.7	642.2	776.2	1,695.9	-	-	-	-	1. Internal Medicine		
2. 신경과	404.2	404.2	110.0	416.8	544.6	314.7	632.5	-	-	-	-	2. Neurology		
3. 정신과	620.2	469.7	119.3	729.4	128.1	-	486.0	1,748.4	-	-	-	3. Psychiatry		
4. 외과	269.4	269.4	181.7	271.7	242.8	186.8	661.8	-	-	-	-	4. General Surgery		
5. 정형외과	902.1	902.1	159.1	746.3	1,178.9	959.1	1,566.6	-	-	-	-	5. Orthopedic Surgery		
6. 산경외과	579.8	579.8	132.3	626.6	856.0	-	921.0	-	-	-	-	6. Neuro Surgery		
7. 흉부외과	151.3	151.3	84.7	198.9	-	-	-	-	-	-	-	7. Chest Surgery		
8. 성형외과	113.6	113.6	93.6	116.7	159.1	-	-	-	-	-	-	8. Plastic Surgery		
9. 산부인과	117.2	117.2	120.7	105.5	127.0	143.7	-	-	-	-	-	9. Obstetric and Gynecology		
10. 안과	49.6	49.6	62.3	43.3	47.7	51.8	-	-	-	-	-	10. Ophthalmology		
11. 이비인후과	124.2	124.2	77.4	130.4	148.7	124.8	-	-	-	-	-	11. Otorhinolaryngology		
12. 피부과	84.8	84.8	75.9	99.6	-	-	-	-	-	-	-	12. Dermatology		
13. 비뇨기과	266.9	266.9	91.9	295.1	388.8	127.5	-	-	-	-	-	13. Urology		
14. 진단검사의학과	-	-	-	-	-	-	-	-	-	-	-	14. Clinical Pathology		
15. 결핵과	495.8	-	-	-	-	-	-	-	-	-	-	15. Dept. of Tuberculosis		
16. 재활의학과	380.6	380.6	150.7	380.3	343.8	265.1	878.3	-	-	-	-	16. Rehabilitation Medicine		
17. 가정의학과	462.8	462.8	23.9	92.1	274.7	132.1	1,322.9	-	-	-	-	17. Family Medicine		
18. 핵의학	92.1	92.1	121.9	47.4	-	-	-	-	-	-	-	18. Nuclear Medicine		
19. 소아청소년과	222.3	222.3	170.0	203.2	277.4	263.1	-	-	-	-	-	19. Pediatrics		
20. 마취통증의학과	142.1	142.1	3.6	6.8	4.5	-	1,375.2	-	-	-	-	20. Anesthesiology		
21. 방사선종양학과	145.3	145.3	-	145.3	-	-	-	-	-	-	-	21. Therapeutic Radiology		
22. 병리과	-	-	-	-	-	-	-	-	-	-	-	22. Anatomical Pathology		

Continued

표 3.4.1 직종별 1인당 월평균 환자진료실적 (전체병원)

Monthly Outpatient Visits and Inpatient Days per Capita by Occupational Category (All Hospitals)

환자종류 : 조정환자 (Adjusted Inpatient Days) 단위 : 명 (Unit : Visits)

직종구분	전체평균 Total	일반병원 (General)						특수병원 (Special)				Category
		평균 Subtotal		종합병원 (General Hospital)		병원 Hospital	정신병원 Mental	진료성병원 TB & Lepr.		한방병원 Oriental	치과병원 Dental	
		상급종합 Tertiary	300병상이상 300 Beds +	160-299병상 160-299Beds	160병상미만 160 Beds -							
직원수 전체	64.6	58.7	19.5	34.4	43.0	37.0	150.7	206.7	-	48.8	61.4	Total Hospital Personnel
의사직 전체	449.9	407.4	88.0	291.0	418.2	341.8	794.1	1,431.2	-	270.8	505.9	Physicians
전문직 전체	609.9	551.6	205.1	377.9	474.9	422.8	1,234.1	1,431.2	-	1,174.4	1,235.2	Specialists
간호직 전체	115.3	86.3	45.8	72.0	95.4	84.3	120.7	203.5	-	161.5	1,337.2	Nurses and Assistants
간호사 및 조무사	121.9	91.1	47.9	75.1	98.7	88.1	132.5	262.0	-	161.8	1,532.3	R.N. & A.N.
약무직 전체	2,564.0	2,490.7	1,312.7	2,348.6	2,690.8	2,690.5	3,156.0	4,359.5	-	2,420.9	1,683.8	Pharmacists and Assts
약사	5,143.0	5,003.4	1,468.7	4,428.5	6,985.5	4,779.7	5,093.6	9,239.6	-	3,655.1	1,683.8	Pharmacists
의료기사직 전체	525.8	447.0	197.1	297.9	341.7	308.3	1,056.2	2,545.3	-	1,150.9	226.1	Technicians and Assistant
의료기사	537.0	458.3	199.6	303.3	351.4	313.6	1,096.5	2,552.8	-	1,163.1	288.1	Licensed Technicians
영양직 전체	2,020.1	2,052.1	4,052.5	2,761.2	1,467.5	1,571.6	1,372.2	1,372.2	-	1,821.5	1,734.6	Dietitians and Assistants
영양사	5,125.3	5,155.5	6,895.1	6,512.7	4,597.5	3,927.8	2,988.8	5,343.4	-	2,883.2	5,421.1	Licensed Dietitians

표 3.4.1 직종별 1인당 월평균 환자진료실적 (전체병원)

Monthly Outpatient Visits and Inpatient Days per Capita by Occupational Category (All Hospitals)

환자종류 : 외래환자 (Outpatients) 단위 : 명 (Unit : Visits)

직종구분	전체평균 Total	일반병원 (General)						특수병원 (Special)				Category
		평균 Subtotal		종합병원 (General Hospital)		병원 Hospital	정신병원 Mental	진료성병원 TB & Lepr.		한방병원 Oriental	치과병원 Dental	
		상급종합 Tertiary	300병상이상 300 Beds +	160-299병상 160-299Beds	160병상미만 160 Beds -							
직원수 전체	45.3	46.2	33.1	46.5	53.6	67.1	37.6	13.4	-	52.4	58.9	Total Hospital Personnel
의사직 전체	395.7	410.5	149.0	369.6	521.4	601.8	418.9	155.5	-	289.1	368.9	Physicians
전문직 전체	526.9	516.8	358.2	492.2	591.5	741.4	484.9	156.0	-	1,229.9	1,369.1	Specialists
간호직 전체	125.7	102.2	78.2	97.9	117.6	150.6	88.7	23.2	-	179.9	1,485.7	Nurses and Assistants
간호사 및 조무사	129.1	105.7	82.2	101.6	121.1	156.1	91.1	29.5	-	180.2	1,705.6	R.N. & A.N.
약무직 전체	3,013.1	3,110.3	2,191.4	3,315.6	3,390.5	5,063.0	2,422.7	529.8	-	2,657.2	11,994.8	Pharmacists and Assts
약사	5,930.4	6,168.8	2,436.7	6,041.6	9,005.9	8,612.2	3,497.1	1,219.7	-	4,215.6	11,994.8	Pharmacists
의료기사직 전체	429.3	422.8	334.6	400.4	423.7	576.2	479.2	253.8	-	1,324.0	261.6	Technicians and Assistant
의료기사	437.9	431.7	338.4	408.2	432.9	583.3	492.9	257.6	-	1,339.4	261.6	Licensed Technicians
영양직 전체	3,058.8	3,210.7	6,884.0	4,409.7	1,968.6	4,660.0	688.5	131.7	-	2,233.3	1,734.6	Dietitians and Assistants
영양사	6,856.0	7,198.5	11,611.5	9,446.0	6,002.8	8,637.4	2,403.2	589.4	-	3,615.7	5,421.7	Licensed Dietitians

표 3.4.1 직종별 1인당 월평균 환자진료실적 (전체병원)

Monthly Outpatient Visits and Inpatient Days per Capita by Occupational Category (All Hospitals)

환자종류 : 입원환자 (Inpatients) 단위 : 명 (Unit : Visits)

직종구분	전체평균 Total	일반병원 (General)						특수병원 (Special)				Category
		종합병원 (General Hospital)		병원 Hospital		진료성병원 TB & Lepr.		환방병원 Oriental	치과병원 Dental			
		평균 Subtotal	상급종합 Tertiary	300병상이상 300 Beds +	160-299병상 160-299Beds	160병상미만 160 Beds -	정신병원 Mental					
직원수 전체	50.7	46.6	12.3	21.4	27.9	21.9	141.1	187.6	-	25.6	0.7	Total Hospital Personnel
의사직 전체	329.8	288.8	55.6	181.5	274.1	203.3	697.4	1,292.9	-	146.7	1.2	Physicians
전문의	449.6	409.5	128.8	234.3	310.2	252.9	1,086.3	1,326.8	-	614.9	10.2	Specialists
간호직 전체	65.3	59.6	28.9	44.6	62.2	50.2	100.5	204.8	-	79.8	16.1	Nurses and Assistants
간호사 및 조무사	70.9	63.3	30.2	46.6	64.5	52.7	111.0	254.7	-	79.9	18.7	R.N. & A.N.
약무직 전체	1,790.0	1,705.3	833.8	1,507.3	1,733.9	1,566.3	2,635.7	3,921.7	-	1,247.8	430.8	Pharmacists and Assts
약사	3,571.4	3,408.4	937.7	2,887.2	4,517.3	2,822.3	4,295.4	8,018.5	-	1,797.1	430.8	Pharmacists
의료기사직 전체	401.8	338.4	125.0	185.5	223.4	180.8	941.9	2,344.7	-	552.1	3.7	Technicians and Assistant
의료기사	410.1	346.8	128.6	188.7	229.7	184.2	987.5	2,388.6	-	557.4	3.7	Licensed Technicians
영양직 전체	1,256.6	1,271.6	2,561.5	1,654.2	916.3	794.1	526.4	1,208.0	-	950.8	-	Dietitians and Assistants
영양사	3,304.3	3,287.6	4,387.4	3,904.5	2,928.1	2,232.6	2,409.8	4,655.5	-	1,406.7	-	Licensed Dietitians

표 3.4.2 직종별 1인당 월평균 환자진료실적 (대도시지역)

Monthly Outpatient Visits and Inpatient Days per Capita by Occupational Category (Hospitals in Metropolitan)

환자종류 : 외래환자 (Outpatients) 단위 : 명 (Unit : Visits)

직종구분	전체평균 Total	일반병원 (General)						특수병원 (Special)				Category
		종합병원 (General Hospital)		병원 Hospital		진료성병원 TB & Lepr.		환방병원 Oriental	치과병원 Dental			
		평균 Subtotal	상급종합 Tertiary	300병상이상 300 Beds +	160-299병상 160-299Beds	160병상미만 160 Beds -	정신병원 Mental					
직원수 전체	48.0	48.2	33.4	46.9	53.4	64.7	53.4	18.9	-	50.1	58.1	Total Hospital Personnel
의사직 전체	424.7	428.0	148.1	375.7	494.5	596.5	630.7	297.6	-	313.0	473.9	Physicians
전문의	590.6	542.2	381.5	513.9	529.3	669.8	716.9	297.6	-	2,153.3	2,874.9	Specialists
간호직 전체	153.0	108.6	79.7	99.1	123.0	132.3	125.8	38.5	-	138.8	2,134.8	Nurses and Assistants
간호사 및 조무사	156.4	111.8	84.2	102.4	125.7	134.2	128.7	53.2	-	138.8	2,134.8	R.N. & A.N.
약무직 전체	3,224.1	3,209.1	2,241.9	2,777.2	3,847.7	4,325.3	3,809.1	842.0	-	4,800.7	11,994.8	Pharmacists and Assts
약사	5,440.9	5,483.1	2,431.2	5,100.3	8,388.8	7,084.6	4,975.9	1,688.8	-	5,469.7	11,994.8	Pharmacists
의료기사직 전체	452.1	448.7	344.0	419.0	415.4	537.5	604.0	552.5	-	1,224.1	196.3	Technicians and Assistant
의료기사	480.3	457.1	348.3	430.3	426.0	537.5	610.2	569.1	-	12,241.0	196.3	Licensed Technicians
영양직 전체	3,739.6	3,831.4	6,712.0	4,485.8	2,585.2	8,211.6	1,129.3	231.7	-	3,718.5	1,734.6	Dietitians and Assistants
영양사	7,808.6	8,024.9	11,317.9	9,886.5	6,231.8	12,601.3	43,949.6	1,123.6	-	3,970.8	5,421.1	Licensed Dietitians

표 3.4.2 직종별 1인당 월평균 환자진료실적 (대도시지역)  
Monthly Outpatient Visits and Inpatient Days per Capita by Occupational Category (Hospitals in Metropolitan)

환자종류 : 입원환자 (Inpatients) 단위 : 명 (Unit : Visits)

직종구분	진체평균 Total	일반병원 (General)						특수병원 (Special)				Category
		평균 Subtotal		종합병원 (General Hospital)		병원 Hospital	정신병원 Mental	진염성병원 TB & Lepr.	한방병원 Oriental	치과병원 Dental		
		상급종합 Tertiary	300병상 이상 300 Beds +	160-299병상 160-299Beds	160병상 미만 160 Beds -							
직원수 전체	60.4	62.9	11.9	19.0	22.7	18.7	221.2	81.0	-	31.9	0.3	Total Hospital Personnel
의사직 전체	255.7	239.0	52.8	153.6	215.6	188.4	556.2	1,359.7	-	228.3	0.7	Physicians
전문의 전문의	391.4	358.0	130.5	209.0	230.7	204.8	961.4	1,359.7	-	228.3	0.7	Specialists
간호직 전체	53.0	50.9	28.3	39.9	52.2	37.3	87.8	171.2	-	76.6	3.1	Nurses and Assistants
간호사 및 조무사	56.8	53.1	29.7	41.2	53.3	38.0	93.4	251.3	-	76.6	3.1	R.N. & A.N.
약무직 전체	1,396.2	1,342.7	820.9	1,135.4	1,537.3	1,269.0	1,952.5	3,484.4	-	1,975.2	430.8	Pharmacists and Assts
약사	2,476.8	2,409.2	891.5	2,062.4	3,509.9	2,244.2	3,035.6	5,713.8	-	2,435.8	430.8	Pharmacists
의료기사직 전체	301.5	269.3	123.2	169.3	174.0	149.7	669.4	2,447.3	-	510.2	3.6	Technicians and Assistant
의료기사	309.4	276.6	124.8	173.5	179.0	149.7	690.0	2,507.5	-	510.2	3.6	Licensed Technicians
영양직 전체	1,354.8	1,376.6	2,945.3	1,701.6	1,049.4	805.0	499.6	765.8	-	1,693.2	-	Dietitians and Assistants
영양사	3,055.5	3,087.0	4,051.4	3,825.1	2,596.1	2,116.0	1,892.8	3,545.3	-	1,936.1	-	Licensed Dietitians

표 3.4.2 직종별 1인당 월평균 환자진료실적 (대도시지역)  
Monthly Outpatient Visits and Inpatient Days per Capita by Occupational Category (Hospitals in Metropolitan)

환자종류 : 조정환자 (Adjusted Inpatient Days) 단위 : 명 (Unit : Visits)

직종구분	진체평균 Total	일반병원 (General)						특수병원 (Special)				Category
		평균 Subtotal		종합병원 (General Hospital)		병원 Hospital	정신병원 Mental	진염성병원 TB & Lepr.	한방병원 Oriental	치과병원 Dental		
		상급종합 Tertiary	300병상 이상 300 Beds +	160-299병상 160-299Beds	160병상 미만 160 Beds -							
직원수 전체	74.1	75.0	19.0	32.7	35.5	32.1	238.3	95.0	-	51.3	51.7	Total Hospital Personnel
의사직 전체	376.3	344.8	84.1	289.4	333.8	320.5	700.2	1,589.8	-	350.9	456.9	Physicians
전문의 전문의	561.6	505.0	209.6	366.4	358.1	347.0	1,195.5	1,589.8	-	2,039.3	2,733.6	Specialists
간호직 전체	126.1	77.6	45.1	69.1	81.5	64.3	117.0	200.6	-	129.9	2,061.2	Nurses and Assistants
간호사 및 조무사	131.0	80.6	47.4	71.5	83.2	65.3	123.5	292.1	-	129.9	2,061.2	R.N. & A.N.
약무직 전체	2,128.9	2,060.3	1,298.8	1,839.8	2,406.5	2,163.9	2,689.1	4,159.5	-	3,778.0	1,683.8	Pharmacists and Assts
약사	3,754.9	3,680.0	1,407.8	3,305.3	5,510.1	3,815.5	4,060.5	6,894.2	-	4,507.6	1,683.8	Pharmacists
의료기사직 전체	415.5	374.0	195.2	291.7	272.9	257.7	793.8	2,847.1	-	970.6	110.3	Technicians and Assistant
의료기사	425.8	383.6	197.8	299.1	280.7	257.7	816.5	2,923.3	-	970.6	110.3	Licensed Technicians
영양직 전체	2,299.5	2,317.5	3,762.8	2,979.8	1,713.6	1,892.9	762.3	927.9	-	3,103.3	1,734.6	Dietitians and Assistants
영양사	5,107.4	5,152.5	6,428.8	6,877.9	4,133.0	4,064.1	2,758.9	4,317.3	-	3,447.2	5,421.1	Licensed Dietitians

**표 3.4.3 직종별 1인당 월평균 환자진료실적 (중소도시지역)**  
**Monthly Outpatient Visits and Inpatient Days per Capita by Occupational Category (Hospitals in Other Cities)**

환자종류 : 외래환자 (Outpatients) 단위 : 명 (Unit : Visits)

직종구분	진체평균 Total	일반병원 (General)							특수병원 (Special)				Category
		평균 Subtotal	종합병원 (General Hospital)			병 원 Hospital	정신병원 Mental	진염성병원 TB & Lepr.	한방병원 Oriental	치과병원 Dental			
			상급종합 Tertiary	300병상이상 300 Beds +	160-299병상 160-299Beds						160병상미만 160 Beds -		
직원수 전체	42.5	43.8	32.3	46.3	52.7	72.0	20.4	4.8	53.8	59.8	Total Hospital Personnel		
의사직 전체	357.1	380.4	149.2	357.4	524.2	615.5	177.1	66.6	274.8	263.9	Physicians		
전문의	458.9	477.8	301.1	465.5	614.5	821.3	207.4	67.5	675.9	365.2	Specialists		
간호직 전체	101.1	94.1	72.5	97.2	112.0	159.3	48.4	10.4	204.6	620.3	Nurses and Assistants		
간호사 및 조무사	104.0	97.6	75.6	100.8	115.8	167.4	50.1	12.2	205.1	847.1	R.N. & A.N.		
약무직 전체	2,856.2	3,051.5	2,037.6	3,887.8	3,093.3	6,536.0	1,020.0	182.5	1,799.7	-	Pharmacists and Assts		
약사	6,319.2	6,757.8	2,443.5	6,868.0	9,387.5	10,962.5	2,106.7	472.7	3,714.0	-	Pharmacists		
의료기사직 전체	408.7	397.2	309.4	384.3	418.4	683.0	354.3	101.4	1,364.0	327.0	Technicians and Assistant		
의료기사	417.4	406.2	312.8	389.0	427.0	694.6	374.6	101.4	1,385.6	327.0	Licensed Technicians		
영양직 전체	2,626.7	2,819.6	7,314.2	4,531.0	1,616.9	3,601.9	283.1	64.8	748.1	-	Dietitians and Assistants		
영양사	6,187.3	6,613.9	12,089.5	9,208.3	5,951.3	6,169.5	880.4	241.1	3,290.6	-	Licensed Dietitians		

**표 3.4.3 직종별 1인당 월평균 환자진료실적 (중소도시지역)**  
**Monthly Outpatient Visits and Inpatient Days per Capita by Occupational Category (Hospitals in Other Cities)**

환자종류 : 입원환자 (Inpatients) 단위 : 명 (Unit : Visits)

직종구분	진체평균 Total	일반병원 (General)							특수병원 (Special)				Category
		평균 Subtotal	종합병원 (General Hospital)			병 원 Hospital	정신병원 Mental	진염성병원 TB & Lepr.	한방병원 Oriental	치과병원 Dental			
			상급종합 Tertiary	300병상이상 300 Beds +	160-299병상 160-299Beds						160병상미만 160 Beds -		
직원수 전체	33.9	31.1	13.1	22.6	30.4	21.5	56.9	107.4	21.8	1.1	Total Hospital Personnel		
의사직 전체	378.4	339.7	61.2	191.7	300.7	183.7	843.0	1,387.4	97.7	1.8	Physicians		
전문의	480.3	436.9	123.1	239.8	347.6	259.2	1,025.1	1,445.4	253.5	13.1	Specialists		
간호직 전체	75.2	65.7	29.3	47.1	67.0	48.6	114.7	245.2	81.7	33.4	Nurses and Assistants		
간호사 및 조무사	82.0	70.1	30.5	48.9	69.9	52.5	128.0	289.8	81.9	50.1	R.N. & A.N.		
약무직 전체	2,133.3	2,027.0	847.8	1,840.2	1,833.5	1,857.9	3,317.5	4,464.8	956.9	-	Pharmacists and Assts		
약사	4,493.8	4,277.0	1,043.6	3,471.1	5,091.7	3,194.9	5,765.2	9,503.8	1,541.6	-	Pharmacists		
의료기사직 전체	495.5	388.0	127.9	190.0	247.1	200.7	1,282.1	2,779.3	568.9	3.8	Technicians and Assistant		
의료기사	504.5	407.8	129.4	192.3	254.6	206.8	1,315.6	2,779.3	576.3	3.8	Licensed Technicians		
영양직 전체	1,226.1	1,227.9	3,092.8	1,659.6	856.9	964.3	569.6	1,502.2	208.4	-	Dietitians and Assistants		
영양사	3,550.2	3,478.2	5,068.2	3,899.8	3,161.7	1,829.4	3,057.1	5,503.6	877.2	-	Licensed Dietitians		

**표 3.4.3 직종별 1인당 월평균 환자진료실적 (중소도시지역)**  
**Monthly Outpatient Visits and Inpatient Days per Capita by Occupational Category (Hospitals in Other Cities)**

환자종류 : 조정환자 (Adjusted Inpatient Days)      단위 : 명 (Unit : Visits)

직종구분	전체평균 Total	일반병원 (General)						특수병원 (Special)				Category
		평균 Subtotal		종합병원 (General Hospital)		병 원 Hospital	정신병원 Mental	진염성병원 TB & Lepr.	한방병원 Oriental	치과병원 Dental		
		상급종합 Tertiary	300병상이상 300 Beds +	160-299병상 160-299Beds	160병상미만 160 Beds -							
직원수 전체	47.4	42.9	20.3	34.7	46.5	37.1	60.8	114.2	-	47.3	72.7	Total Hospital Personnel
의사직 전체	493.8	445.0	94.7	290.0	458.1	315.8	878.9	1,504.2	-	222.8	554.8	Physicians
전문의	608.5	567.5	190.9	364.7	532.4	440.0	1,245.6	1,504.2	-	564.2	236.2	Specialists
간호직 전체	105.1	91.4	45.5	72.3	102.1	88.1	124.5	230.3	-	180.5	371.9	Nurses and Assistants
간호사 및 조무사	112.4	96.9	47.4	75.1	106.3	88.8	139.1	282.7	-	180.9	474.5	R.N. & A.N.
약무직 전체	2,944.4	2,873.4	1,309.0	2,812.4	2,854.7	3,212.5	3,608.9	4,832.1	-	1,878.1	-	Pharmacists and Assts
약사	6,304.7	6,144.2	1,595.5	5,271.6	7,871.7	5,537.4	6,352.2	10,872.7	-	3,314.1	-	Pharmacists
의료기사직 전체	627.6	507.4	197.6	290.6	374.8	349.4	1,378.0	2,925.3	-	1,223.0	345.9	Technicians and Assistant
의료기사	639.8	520.5	199.9	294.1	386.2	359.1	1,418.7	2,925.3	-	1,240.1	345.9	Licensed Technicians
영양직 전체	1,866.3	1,889.4	4,726.0	2,649.1	1,343.0	1,736.4	632.9	1,712.7	-	539.8	-	Dietitians and Assistants
영양사	5,196.4	5,189.0	7,753.3	6,099.6	4,693.6	3,181.9	3,306.1	6,287.3	-	2,319.3	-	Licensed Dietitians

**표 3.4.4 직종별 1인당 월평균 환자진료실적 (읍면지역)**  
**Monthly Outpatient Visits and Inpatient Days per Capita by Occupational Category (Hospitals in Rural Area)**

환자종류 : 외래환자 (Outpatients)      단위 : 명 (Unit : Visits)

직종구분	전체평균 Total	일반병원 (General)						특수병원 (Special)				Category
		평균 Subtotal		종합병원 (General Hospital)		병 원 Hospital	정신병원 Mental	진염성병원 TB & Lepr.	한방병원 Oriental	치과병원 Dental		
		상급종합 Tertiary	300병상이상 300 Beds +	160-299병상 160-299Beds	160병상미만 160 Beds -							
직원수 전체	47.7	49.8	-	44.9	60.9	62.2	25.3	34.7	-	-	-	Total Hospital Personnel
의사직 전체	484.7	519.8	-	494.5	644.7	585.0	326.8	262.5	-	-	-	Physicians
전문의	579.5	629.6	-	616.6	750.5	724.5	397.2	262.5	-	-	-	Specialists
간호직 전체	111.7	117.5	-	88.8	131.5	169.7	76.2	56.5	-	-	-	Nurses and Assistants
간호사 및 조무사	119.0	123.4	-	102.2	137.6	177.0	177.0	80.7	-	-	-	R.N. & A.N.
약무직 전체	2,655.1	2,767.7	-	1,776.8	3,277.5	3,592.6	1,656.5	1,642.3	-	-	-	Pharmacists and Assts
약사	6,557.0	6,841.8	-	6,655.4	9,349.5	6,966.6	1,656.5	3,994.0	-	-	-	Pharmacists
의료기사직 전체	403.4	402.0	-	393.9	459.0	440.2	265.6	415.3	-	-	-	Technicians and Assistant
의료기사	429.7	431.2	-	391.2	516.7	452.5	294.6	415.3	-	-	-	Licensed Technicians
영양직 전체	1,154.6	1,247.7	-	890.3	1,283.2	950.2	239.2	316.4	-	-	-	Dietitians and Assistants
영양사	4,829.6	5,187.9	-	6,655.4	5,066.9	6,966.6	691.2	1,605.1	-	-	-	Licensed Dietitians

**표 3.4.4 직종별 1인당 월평균 환자진료실적 (읍면지역)**  
**Monthly Outpatient Visits and Inpatient Days per Capita by Occupational Category (Hospitals in Rural Area)**

환자종류 : 입원환자 (Inpatients) 단위 : 명 (Unit : Visits)

직종구분	전체평균 Total	일반병원 (General)						특수병원 (Special)				Category
		중합병원 (General Hospital)		160-299병상		병 원 Hospital	정신병원 Mental	진염성병원 TB & Lepr.	한방병원 Oriental	치과병원 Dental		
		상급종합 Tertiary	평균 Subtotal	300병상 이상 300 Beds +	160-299병상 160-299Beds						160병상 미만 160 Beds -	
직원수 전체	114.5	-	38.3	41.6	36.7	28.9	52.0	597.2	-	-	-	Total Hospital Personnel
의사직 전체	526.4	-	469.4	481.1	385.5	272.7	875.3	887.6	-	-	-	Physicians
전문의를	661.6	-	625.9	578.5	451.8	336.7	1,346.9	887.6	-	-	-	Specialists
간호직 전체	80.8	-	82.0	81.8	78.6	79.4	100.9	88.9	-	-	-	Nurses and Assistants
간호사 및 조무사	154.1	-	152.0	126.2	140.6	149.8	243.1	171.8	-	-	-	R.N. & A.N.
약무직 전체	2,005.8	-	1,997.4	1,630.1	1,994.8	1,577.9	3,105.9	2,080.6	-	-	-	Pharmacists and Assts
약사	4,502.6	-	4,424.9	5,343.0	5,443.5	3,233.3	3,105.9	5,201.5	-	-	-	Pharmacists
의료기사직 전체	426.2	-	423.4	378.9	305.5	203.1	927.1	452.3	-	-	-	Technicians and Assistant
의료기사	432.4	-	430.3	385.3	310.1	207.9	941.9	452.3	-	-	-	Licensed Technicians
영양직 전체	703.1	-	736.7	751.0	721.0	435.4	417.1	400.1	-	-	-	Dietitians and Assistants
영양사	3,217.5	-	3,343.8	5,343.0	2,918.2	3,233.3	2,015.3	2,080.6	-	-	-	Licensed Dietitians

**표 3.4.4 직종별 1인당 월평균 환자진료실적 (읍면지역)**  
**Monthly Outpatient Visits and Inpatient Days per Capita by Occupational Category (Hospitals in Rural Area)**

환자종류 : 조정환자 (Adjusted Inpatient Days) 단위 : 명 (Unit : Visits)

직종구분	전체평균 Total	일반병원 (General)						특수병원 (Special)				Category
		중합병원 (General Hospital)		160-299병상		병 원 Hospital	정신병원 Mental	진염성병원 TB & Lepr.	한방병원 Oriental	치과병원 Dental		
		상급종합 Tertiary	평균 Subtotal	300병상 이상 300 Beds +	160-299병상 160-299Beds						160병상 미만 160 Beds -	
직원수 전체	132.9	-	54.0	60.0	55.4	46.4	59.4	633.0	-	-	-	Total Hospital Personnel
의사직 전체	680.1	-	629.6	689.7	567.6	436.7	980.0	1,000.4	-	-	-	Physicians
전문의를	845.8	-	821.4	833.4	644.3	540.2	1,482.0	1,000.4	-	-	-	Specialists
간호직 전체	114.6	-	117.4	118.1	117.1	126.8	122.1	88.3	-	-	-	Nurses and Assistants
간호사 및 조무사	219.6	-	181.7	139.0	123.6	132.3	157.6	108.8	-	-	-	R.N. & A.N.
약무직 전체	2,810.0	-	2,830.7	2,355.9	2,919.3	2,649.9	3,602.5	2,632.6	-	-	-	Pharmacists and Assts
약사	6,452.1	-	6,437.7	7,877.3	8,011.1	5,192.5	3,062.5	6,581.4	-	-	-	Pharmacists
의료기사직 전체	588.1	-	556.6	548.0	455.7	327.4	1,018.5	572.3	-	-	-	Technicians and Assistant
의료기사	567.4	-	566.9	551.3	461.9	336.2	1,041.6	572.3	-	-	-	Licensed Technicians
영양직 전체	1,038.6	-	1,097.7	1,098.5	1,058.3	706.5	478.3	506.3	-	-	-	Dietitians and Assistants
영양사	4,659.1	-	4,884.3	7,877.3	4,246.6	5,192.5	2,233.8	2,632.6	-	-	-	Licensed Dietitians

표 3.4.5 직종별 1인당 월평균 환자진료실적 (민간병원)

Monthly Outpatient Visits and Inpatient Days per Capita by Occupational Category (Private Hospitals)

환자종류 : 외래환자 (Outpatients) 단위 : 명 (Unit : Visits)

직종구분	진체량 Total	일반병원 (General)						특수병원 (Special)				총합 Total Hospital Personnel
		평균 Subtotal		종합병원 (General Hospital)		병원 Hospital	정신병원 Mental	진염성 TB & Lepr.	한방병원 Oriental	치과병원 Dental	Category	
		상급종합 Tertiary	300병상이상 300 Beds +	160-299병상 160-299Beds	160병상미만 160 Beds -							
직원수 전체	45.0	45.7	32.9	45.2	52.3	66.7	40.1	14.8	-	55.1	60.4	Total Hospital Personnel
의사직 전체	395.8	408.5	149.3	343.8	512.6	622.1	433.7	169.7	-	318.4	422.2	Physicians
전문의를	512.3	492.8	365.3	452.3	550.8	711.6	6,494.0	170.3	-	1,381.0	2,053.2	Specialists
간호직 전체	128.3	101.0	75.5	93.3	116.2	149.6	94.4	25.6	-	182.1	1,925.2	Nurses and Assistants
간호사 및 조무사	131.6	104.4	80.5	96.7	119.2	154.2	97.1	32.3	-	182.5	2,364.8	R.N. & A.N.
약무직 전체	3,097.6	3,230.2	2,193.1	3,593.3	3,308.7	5,533.9	2,629.2	584.0	-	2,798.0	-	Pharmacists and Assts
약사	6,008.3	6,271.8	2,470.9	6,559.7	8,704.0	8,201.7	3,811.3	1,372.3	-	4,616.2	-	Pharmacists
의료기사직 전체	423.7	419.1	328.6	377.3	407.4	564.6	521.5	264.8	-	1,242.7	235.1	Technicians and Assistant
의료기사	493.0	428.7	333.3	385.7	417.6	566.2	535.5	288.9	-	1,280.7	235.1	Licensed Technicians
영양직 전체	2,943.9	3,105.9	7,558.3	4,235.1	1,884.0	4,694.2	727.9	153.3	-	2,233.3	1,794.6	Dietitians and Assistants
영양사	6,368.8	6,707.6	10,964.1	8,745.7	5,751.7	9,375.4	2,571.0	624.8	-	3,615.7	5,421.1	Licensed Dietitians

표 3.4.5.4 직종별 1인당 월평균 환자진료실적 (민간병원)

Monthly Outpatient Visits and Inpatient Days per Capita by Occupational Category (Private Hospitals)

환자종류 : 입원환자 (Inpatients) 단위 : 명 (Unit : Visits)

직종구분	진체량 Total	일반병원 (General)						특수병원 (Special)				총합 Total Hospital Personnel
		평균 Subtotal		종합병원 (General Hospital)		병원 Hospital	정신병원 Mental	진염성 TB & Lepr.	한방병원 Oriental	치과병원 Dental	Category	
		상급종합 Tertiary	300병상이상 300 Beds +	160-299병상 160-299Beds	160병상미만 160 Beds -							
직원수 전체	55.4	50.8	12.2	20.6	28.0	21.0	149.5	199.6	-	26.5	0.3	Total Hospital Personnel
의사직 전체	337.7	305.6	55.4	170.3	276.2	206.5	685.6	1,263.4	-	160.7	0.6	Physicians
전문의를	457.6	412.4	129.5	214.4	297.6	236.4	1,069.4	1,301.9	-	688.6	6.3	Specialists
간호직 전체	65.9	59.8	27.7	42.6	63.2	49.2	97.2	205.2	-	77.7	18.9	Nurses and Assistants
간호사 및 조무사	71.7	63.8	29.3	44.5	65.2	51.0	108.8	246.3	-	77.8	18.9	R.N. & A.N.
약무직 전체	1,837.9	1,753.9	833.6	1,596.9	1,782.6	1,537.7	2,550.1	3,750.0	-	1,282.7	-	Pharmacists and Assts
약사	3,703.4	3,504.0	949.7	3,098.5	4,485.7	2,619.4	4,281.1	8,432.0	-	1,923.5	-	Pharmacists
의료기사직 전체	409.8	347.8	122.2	173.1	221.7	168.3	939.9	2,179.1	-	471.1	2.1	Technicians and Assistant
의료기사	417.3	355.5	124.1	176.5	228.8	169.7	959.1	2,194.1	-	477.3	2.1	Licensed Technicians
영양직 전체	1,200.6	1,219.9	2,803.9	1,562.7	894.3	615.6	480.6	1,088.0	-	950.8	-	Dietitians and Assistants
영양사	3,139.4	3,126.2	4,150.0	3,618.0	2,889.2	2,263.9	2,395.3	4,369.2	-	1,406.7	-	Licensed Dietitians



**표 3.4.5 직종별 1인당 월평균 환자진료실적 (민간병원)**  
**Monthly Outpatient Visits and Inpatient Days per Capita by Occupational Category (Private Hospitals)**

환자종류 : 조정환자 (Adjusted Inpatient Days) 단위 : 명 (Unit : Visits)

직종구분	진체평균 Total	일반병원 (General)						특수병원 (Special)				Category
		평균 Subtotal	종합병원 (General Hospital)		병원 Hospital		진입성병원 TB & Lepr.	한방병원 Oriental	치과병원 Dental			
			상급종합 Tertiary	300병상 이상 300 Beds +	160-299병상 160-299Beds	160병상 미만 160 Beds -						
직원수 전체	68.9	62.0	19.2	31.7	42.7	35.6	158.6	221.5	-	50.4	71.0	Total Hospital Personnel
의사직 전체	452.7	404.8	67.3	259.0	417.6	347.5	770.4	1,407.6	-	295.8	603.7	Physicians
전문직 전체	602.1	531.7	206.0	327.8	451.1	396.0	1,170.7	1,407.6	-	1,248.9	2,020.1	Specialists
간호직 전체	118.9	84.3	43.7	65.4	96.1	82.5	114.7	202.0	-	157.8	1,845.6	Nurses and Assistants
간호사 및 조무사	125.5	89.4	46.4	68.3	99.1	85.3	127.8	215.5	-	158.1	2,265.4	R.N. & A.N.
약무직 전체	2,615.6	2,445.5	1,306.1	2,445.5	2,717.0	2,696.1	3,108.2	4,200.0	-	2,480.7	-	Pharmacists and Assts
약사	5,270.6	5,086.5	1,482.0	4,627.7	6,867.1	4,449.8	5,142.4	9,830.9	-	3,920.5	-	Pharmacists
의료기사직 전체	527.5	449.4	191.9	266.3	335.7	287.9	1,058.5	2,377.4	-	988.9	245.7	Technicians and Assistant
의료기사	538.4	460.2	194.8	271.9	346.6	290.5	1,082.1	2,396.4	-	1,013.1	245.7	Licensed Technicians
영양직 전체	1,886.6	1,918.6	4,423.1	2,461.2	1,420.8	1,300.3	646.2	1,243.9	-	1,821.5	1,734.6	Dietitians and Assistants
영양사	4,719.2	4,740.6	6,496.5	5,640.6	4,494.4	4,021.5	2,990.8	5,052.8	-	2,883.2	5,421.1	Licensed Dietitians

**표 3.4.6 직종별 1인당 월평균 환자진료실적 (공공병원)**  
**Monthly Outpatient Visits and Inpatient Days per Capita by Occupational Category (Public Hospitals)**

환자종류 : 외래환자 (Outpatients) 단위 : 명 (Unit : Visits)

직종구분	진체평균 Total	일반병원 (General)						특수병원 (Special)				Category
		평균 Subtotal	종합병원 (General Hospital)		병원 Hospital		진입성병원 TB & Lepr.	한방병원 Oriental	치과병원 Dental			
			상급종합 Tertiary	300병상 이상 300 Beds +	160-299병상 160-299Beds	160병상 미만 160 Beds -						
직원수 전체	47.0	48.5	33.7	51.4	60.8	68.8	14.7	3.1	-	33.6	50.3	Total Hospital Personnel
의사직 전체	395.0	419.8	147.9	480.2	570.9	561.3	195.8	49.1	-	84.3	102.2	Physicians
전문직 전체	592.7	624.0	334.9	632.6	819.2	800.9	406.1	49.1	-	172.6	342.8	Specialists
간호직 전체	113.4	107.4	87.2	113.9	125.4	152.4	37.2	6.4	-	164.7	387.1	Nurses and Assistants
간호사 및 조무사	117.5	111.7	87.9	118.8	132.8	159.8	37.2	10.1	-	164.7	387.1	R.N. & A.N.
약무직 전체	2,636.1	2,579.5	2,185.7	2,349.2	3,444.0	4,121.3	461.2	150.9	-	1,812.0	11,994.8	Pharmacists and Assts
약사	5,583.8	5,714.4	2,323.6	4,283.3	10,622.1	9,433.1	512.0	150.9	-	1,812.0	11,994.8	Pharmacists
의료기사직 전체	456.4	439.5	354.3	485.3	515.7	599.5	105.0	122.1	-	1,812.0	499.8	Technicians and Assistant
의료기사	461.8	445.2	355.3	490.9	519.6	613.4	115.7	122.1	-	1,812.0	499.8	Licensed Technicians
영양직 전체	3,686.4	3,751.9	4,102.5	5,062.3	2,498.8	4,644.5	208.5	81.4	-	-	-	Dietitians and Assistants
영양사	9,528.9	9,697.7	14,120.2	12,064.5	7,576.4	6,792.4	422.5	244.3	-	-	-	Licensed Dietitians

표 3.4.6 직종별 1인당 월평균 환자진료실적 (공공병원)

Monthly Outpatient Visits and Inpatient Days per Capita by Occupational Category (Public Hospitals)

환자종류 : 입원환자 (Inpatients) 단위 : 명 (Unit : Visits)

직종구분	진체평균 Total	일반병원 (General)						특수병원 (Special)				Category
		평균 Subtotal		종합병원 (General Hospital)		병 원 Hospital	정신병원 Mental	진염성병원 TB & Lepr.	한방병원 Oriental	치과병원 Dental		
		상급종합 Tertiary	300병상 이상 300 Beds +	160-299병상 160-299Beds	160병상 미만 160 Beds -							
직원수 전체	28.6	27.4	12.7	24.3	27.5	23.5	62.4	97.3	-	19.2	2.3	Total Hospital Personnel
의사직 전체	293.3	288.0	56.4	220.9	282.1	197.1	603.5	1,513.7	-	48.3	4.6	Physicians
전문의	413.8	396.8	126.2	304.6	380.6	266.0	1,230.8	1,513.7	-	98.9	16.1	Specialists
간호직 전체	62.2	58.7	32.9	51.8	56.5	52.3	130.3	202.0	-	94.4	18.5	Nurses and Assistants
간호사 및 조무사	67.5	60.9	33.2	53.9	60.2	56.2	130.6	313.0	-	94.4	18.5	R.N. & A.N.
약무직 전체	1,576.2	1,490.3	834.8	1,195.7	1,578.6	1,023.6	3,449.3	5,123.8	-	1,038.3	430.8	Pharmacists and Assts
약사	2,983.1	2,986.5	889.1	2,271.1	4,685.9	3,228.1	4,431.8	5,123.8	-	1,038.3	430.8	Pharmacists
의료기사직 전체	363.5	295.2	134.4	231.0	233.5	205.8	958.9	4,332.2	-	1,038.3	18.0	Technicians and Assistant
의료기사	374.3	306.6	134.9	233.6	235.2	213.1	1,042.4	4,332.2	-	1,038.3	18.0	Licensed Technicians
영양직 전체	1,562.4	1,538.3	1,561.4	1,996.5	1,053.8	1,240.4	1,085.5	2,888.1	-	-	-	Dietitians and Assistants
영양사	4,104.7	4,109.4	5,307.2	4,976.0	3,172.2	2,154.2	2,581.6	8,664.4	-	-	-	Licensed Dietitians

표 3.4.6 직종별 1인당 월평균 환자진료실적 (공공병원)

Monthly Outpatient Visits and Inpatient Days per Capita by Occupational Category (Public Hospitals)

환자종류 : 조정환자 (Adjusted Inpatient Days) 단위 : 명 (Unit : Visits)

직종구분	진체평균 Total	일반병원 (General)						특수병원 (Special)				Category
		평균 Subtotal		종합병원 (General Hospital)		병 원 Hospital	정신병원 Mental	진염성병원 TB & Lepr.	한방병원 Oriental	치과병원 Dental		
		상급종합 Tertiary	300병상 이상 300 Beds +	160-299병상 160-299Beds	160병상 미만 160 Beds -							
직원수 전체	44.4	43.8	20.4	44.1	44.2	39.6	78.5	102.6	-	38.2	8.4	Total Hospital Personnel
의사직 전체	437.1	419.3	90.2	403.6	421.3	330.5	1,004.3	1,596.4	-	95.9	16.7	Physicians
전문의	644.7	640.3	202.4	544.4	607.7	476.4	1,768.8	1,596.4	-	196.4	57.8	Specialists
간호직 전체	99.4	95.5	52.7	95.3	91.0	88.0	173.7	212.9	-	187.5	66.1	Nurses and Assistants
간호사 및 조무사	106.0	99.0	53.1	99.2	96.5	93.6	174.1	330.1	-	187.5	66.1	R.N. & A.N.
약무직 전체	2,334.5	2,252.0	1,334.4	2,011.4	2,549.2	2,649.5	3,609.8	5,396.4	-	2,062.7	1,683.8	Pharmacists and Assts
약사	4,577.3	4,637.1	1,424.8	3,735.2	7,619.6	5,439.4	4,630.3	5,396.4	-	2,062.7	1,683.8	Pharmacists
의료기사직 전체	517.5	435.9	214.4	413.7	375.9	349.3	1,036.0	4,560.0	-	2,062.7	70.2	Technicians and Assistant
의료기사	530.2	449.3	215.2	418.4	378.6	359.7	1,124.9	4,560.0	-	2,062.7	70.2	Licensed Technicians
영양직 전체	2,744.7	2,739.3	2,623.7	3,882.7	1,760.6	2,249.7	1,152.7	3,040.0	-	-	-	Dietitians and Assistants
영양사	7,293.3	7,260.1	8,439.9	9,773.5	5,243.6	3,693.5	2,713.2	9,120.0	-	-	-	Licensed Dietitians

표 3.5.1 직종별 1인당 월평균 의료수익 및 부가가치 (전체병원)  
Monthly Revenues and Value Added per Capita by Occupational Category (All Hospital)

구분 : 의료수익 (Revenue) 단위 : 천원 (Unit : 1,000 won)

직종구분	전체평균 Total	일반병원 (General I)						특수병원 (Special)				Category
		평균 Subtotal		종합병원 (General Hospital)		병원 Hospital	정신병원 Mental	진염성병원 TB & Lepor.	한방병원 Oriental	치과병원 Dental		
		상급종합 Tertiary	300병상이상 300 Beds +	160-299병상 160-299Beds	160병상미만 160 Beds -							
직원수 전체	9,493	9,578	10,694	8,911	7,836	6,934	13,246	10,007	-	5,461	8,950	Total Hospital Personnel
의사직 전체	69,194	70,271	48,773	66,651	77,341	62,566	79,661	91,871	-	28,175	61,048	Physicians
전문직	95,834	95,680	118,750	92,157	86,107	75,718	17,339	71,871	-	125,450	139,993	Specialists
간호직 전체	19,978	17,736	25,119	18,825	17,020	15,522	13,075	10,322	-	18,264	157,380	Nurses and Assistants
간호사 및 조무사	20,760	18,491	26,391	19,524	17,575	16,114	13,960	12,879	-	239,763	1,929,949	R.N. & A.N.
약무직 전체	535,543	551,536	701,471	630,007	502,157	510,883	404,806	209,683	-	239,763	199,949	Pharmacists and Assists
약사	988,439	1,020,723	782,884	1,090,489	1,304,473	875,268	607,231	478,383	-	447,084	1,929,949	Pharmacists
의료기사직 전체	78,285	77,540	107,615	76,055	61,956	57,534	91,077	103,094	-	132,499	34,308	Technicians and Assistant
의료기사	79,885	79,207	106,958	77,344	63,228	56,210	84,422	104,190	-	133,954	34,308	Licensed Technicians
영양직 전체	676,977	713,956	2,219,852	940,496	336,055	470,935	83,726	67,686	-	249,257	261,899	Dietitians and Assistants
영양사	1,365,955	1,435,593	3,720,148	1,843,952	915,356	894,065	352,442	269,607	-	357,310	534,237	Licensed Dietitians

표 3.5.1 직종별 1인당 월평균 의료수익 및 부가가치 (전체병원)  
Monthly Revenues and Value Added per Capita by Occupational Category (All Hospital)

구분 : 부가가치 (Value Added) 단위 : 천원 (Unit : 1,000 won)

직종구분	전체평균 Total	일반병원 (General)						특수병원 (Special)				Category
		평균 Subtotal		종합병원 (General Hospital)		병원 Hospital	정신병원 Mental	진염성병원 TB & Lepor.	한방병원 Oriental	치과병원 Dental		
		상급종합 Tertiary	300병상이상 300 Beds +	160-299병상 160-299Beds	160병상미만 160 Beds -							
직원수 전체	6,629	6,608	6,455	5,790	5,198	4,901	10,554	7,379	-	4,145	7,757	Total Hospital Personnel
의사직 전체	48,281	48,447	29,499	43,985	53,679	44,210	59,824	53,743	-	21,437	53,565	Physicians
전문직	66,115	65,381	72,375	60,527	59,777	53,423	81,122	53,743	-	94,241	114,611	Specialists
간호직 전체	13,590	11,525	15,177	12,210	10,622	10,971	9,753	7,798	-	13,844	130,981	Nurses and Assistants
간호사 및 조무사	14,136	12,043	15,950	12,669	11,008	11,372	10,449	9,737	-	13,870	149,710	R.N. & A.N.
약무직 전체	362,239	371,291	422,294	408,658	354,426	360,316	310,864	157,338	-	224,162	1,511,195	Pharmacists and Assists
약사	677,073	696,482	471,794	714,719	921,958	618,135	449,544	358,336	-	340,958	1,511,195	Pharmacists
의료기사직 전체	53,393	52,281	65,104	49,358	42,621	40,741	67,362	77,985	-	97,926	29,405	Technicians and Assistant
의료기사	54,500	53,428	66,921	50,215	43,533	41,184	69,731	78,809	-	99,096	29,405	Licensed Technicians
영양직 전체	428,206	450,345	1,336,539	595,288	221,673	338,668	61,801	49,456	-	186,362	241,691	Dietitians and Assistants
영양사	882,363	935,688	2,240,121	1,202,342	635,388	635,194	263,820	202,921	-	271,926	442,617	Licensed Dietitians

표 3.5.2 직종별 1인당 월평균 의료수의 및 부가가치 (대도시지역)  
Monthly Revenues and Value Added per Capita by Occupational Category (Hospitals in Metropolitan)

구분 : 의료수의 (Revenue) 단위 : 천원 (Unit : 1,000 won)

직종구분	전체평균 Total	일반병원 (General)						특수병원 (Special)				Category
		평균 Subtotal		총합병원 (General Hospital)		병 원 Hospital	정신병원 Mental	진염성병원 TB & Lepr.		치과병원 Dental		
		상급종합 Tertiary	300병상이상 300 Beds +	160-299병상 160-299Beds	160병상미만 160 Beds -							
직원수 전체	11,456	11,784	10,753	9,055	8,598	7,548	20,918	5,346	-	6,025	9,365	Total Hospital Personnel
의사직 전체	71,331	71,774	48,632	66,924	82,964	69,638	85,187	88,920	-	35,248	65,257	Physicians
전문직	105,642	101,545	127,345	96,284	87,863	76,615	108,482	88,920	-	230,718	298,566	Specialists
간호직 전체	23,771	19,382	25,552	19,166	19,175	15,246	15,386	11,261	-	16,258	225,123	Nurses and Assistants
간호사 및 조무사	24,572	20,118	26,954	19,804	19,643	15,515	16,109	16,180	-	16,258	225,123	R.N. & A.N.
약무직 전체	582,791	583,460	711,575	533,365	631,445	521,149	492,102	240,383	-	540,528	1,929,949	Pharmacists and Assists
약사	948,767	959,986	772,051	955,192	1,344,751	852,485	651,823	404,899	-	648,378	1,929,949	Pharmacists
의료기사직 전체	83,588	83,204	109,882	79,149	66,766	60,067	90,322	159,149	-	138,984	28,900	Technicians and Assistant
의료기사	85,445	85,067	11,320	80,857	88,244	60,067	93,626	163,900	-	138,984	28,900	Licensed Technicians
영양직 전체	856,857	887,346	2,142,256	952,482	530,941	891,487	113,407	54,879	-	439,579	261,899	Dietitians and Assistants
영양사	1,625,964	1,681,255	3,619,626	1,935,943	1,113,246	1,381,850	432,983	257,031	-	465,226	534,237	Licensed Dietitians

표 3.5.2 직종별 1인당 월평균 의료수의 및 부가가치 (대도시지역)  
Monthly Revenues and Value Added per Capita by Occupational Category (Hospitals in Metropolitan)

구분 : 부가가치 (Value Added) 단위 : 천원 (Unit : 1,000 won)

직종구분	전체평균 Total	일반병원 (General)						특수병원 (Special)				Category
		평균 Subtotal		총합병원 (General Hospital)		병 원 Hospital	정신병원 Mental	진염성병원 TB & Lepr.		치과병원 Dental		
		상급종합 Tertiary	300병상이상 300 Beds +	160-299병상 160-299Beds	160병상미만 160 Beds -							
직원수 전체	8,108	8,259	6,484	5,989	5,152	5,353	17,033	4,190	-	4,483	8,274	Total Hospital Personnel
의사직 전체	49,862	49,540	29,409	45,131	55,688	49,314	65,490	68,509	-	26,150	58,298	Physicians
전문직	72,805	69,137	77,823	64,649	58,970	54,590	84,473	68,509	-	169,941	242,010	Specialists
간호직 전체	16,040	12,153	15,443	12,666	9,750	10,841	11,735	8,686	-	12,055	188,664	Nurses and Assistants
간호사 및 조무사	16,603	12,662	16,293	13,106	10,071	11,029	12,341	12,486	-	12,055	442,617	R.N. & A.N.
약무직 전체	384,974	383,210	427,475	350,446	441,190	368,350	373,141	184,710	-	388,490	1,511,195	Pharmacists and Assists
약사	650,681	656,061	463,770	633,692	948,966	601,988	502,707	313,075	-	480,237	1,511,195	Pharmacists
의료기사직 전체	56,611	55,822	66,425	52,244	43,879	42,928	68,569	124,168	-	102,542	24,038	Technicians and Assistant
의료기사	57,953	57,181	67,287	53,393	44,942	42,928	71,228	127,740	-	102,542	24,038	Licensed Technicians
영양직 전체	538,142	555,234	1,284,723	608,790	334,717	641,506	84,726	42,446	-	325,579	241,691	Dietitians and Assistants
영양사	1,057,078	1,091,007	2,165,248	1,289,911	750,703	995,223	329,227	198,787	-	344,552	442,617	Licensed Dietitians

표 3.5.3 직종별 1인당 월평균 의료수의 및 부가가치 (중소도시지역)  
Monthly Revenues and Value Added per Capita by Occupational Category (Hospitals in Other Cities)

구분 : 의료수의 (Revenue) 단위 : 천원 (Unit : 1,000 won)

직종구분	전체평균 Total	일반병원 (General I)						특수병원 (Special)				Category
		평균 Subtotal		종합병원 (General Hospital)		병원 Hospital	정신병원 Mental	진염성병원 TB & Lepr.	한방병원 Oriental	치과병원 Dental		
		상급종합 Tertiary	300병상이상 300 Beds +	160-299병상 160-299Beds	160병상미만 160 Beds -							
직원수 전체	7,448	7,617	10,188	8,857	7,319	6,051	5,239	5,161	-	5,123	8,465	Total Hospital Personnel
의사직 전체	66,675	68,147	47,233	65,513	73,211	51,791	74,467	69,513	-	23,931	56,840	Physicians
전문외	86,801	89,502	95,411	87,812	84,358	69,168	105,975	69,513	-	62,289	37,617	Specialists
간호직 전체	16,860	16,245	22,726	18,728	15,611	13,416	10,988	10,826	-	19,467	67,055	Nurses and Assistants
간호사 및 조무사	17,576	16,943	23,779	19,398	16,174	14,166	11,861	12,675	-	19,519	90,315	R.N. & A.N.
약무직 전체	510,222	538,243	648,967	736,124	429,798	552,070	324,993	204,063	-	203,457	-	Pharmacists and Assts
약사	1,039,349	1,092,141	789,510	1,218,471	1,299,542	917,125	583,319	515,237	-	366,567	-	Pharmacists
의료기사직 전체	74,680	72,933	98,973	73,783	58,454	57,117	94,717	98,256	-	129,905	39,715	Technicians and Assistant
의료기사	76,099	74,446	100,190	74,692	59,639	58,187	98,328	98,256	-	131,943	39,715	Licensed Technicians
영양직 전체	554,375	592,393	2,336,975	973,112	220,871	299,591	58,547	78,279	-	58,934	-	Dietitians and Assistants
영양사	1,181,757	1,254,848	3,777,755	1,804,469	813,800	516,048	287,512	292,008	-	249,393	-	Licensed Dietitians

표 3.5.3 직종별 1인당 월평균 의료수의 및 부가가치 (중소도시지역)  
Monthly Revenues and Value Added per Capita by Occupational Category (Hospitals in Other Cities)

구분 : 부가가치 (Value Added) 단위 : 천원 (Unit : 1,000 won)

직종구분	전체평균 Total	일반병원 (General)						특수병원 (Special)				Category
		평균 Subtotal		종합병원 (General Hospital)		병원 Hospital	정신병원 Mental	진염성병원 TB & Lepr.	한방병원 Oriental	치과병원 Dental		
		상급종합 Tertiary	300병상이상 300 Beds +	160-299병상 160-299Beds	160병상미만 160 Beds -							
직원수 전체	5,099	5,131	6,255	5,644	5,199	4,305	3,778	3,897	-	3,942	7,153	Total Hospital Personnel
의사직 전체	46,453	46,864	29,043	42,263	52,033	36,885	54,220	52,116	-	18,609	48,832	Physicians
전문외	59,921	61,288	58,536	56,237	59,846	48,764	78,577	52,116	-	48,821	29,679	Specialists
간호직 전체	11,598	10,941	13,967	11,900	11,115	9,526	7,935	8,225	-	14,917	54,070	Nurses and Assistants
간호사 및 조무사	12,066	11,414	14,610	12,323	11,510	10,022	8,584	9,629	-	14,959	71,802	R.N. & A.N.
약무직 전체	344,379	361,736	398,946	472,909	396,354	391,162	236,322	154,699	-	154,430	-	Pharmacists and Assts
약사	710,676	743,387	485,582	789,527	920,043	652,927	418,667	390,211	-	285,246	-	Pharmacists
의료기사직 전체	51,292	49,352	60,874	46,985	41,508	40,491	67,842	73,870	-	96,078	34,772	Technicians and Assistant
의료기사	52,215	50,326	61,613	47,575	42,354	41,170	69,989	73,870	-	97,717	34,772	Licensed Technicians
영양직 전체	365,295	379,372	1,453,740	609,959	155,871	216,555	42,187	56,996	-	47,145	-	Dietitians and Assistants
영양사	778,183	823,825	2,345,736	1,148,660	579,652	362,343	209,977	221,587	-	199,299	-	Licensed Dietitians

표 3.5.4 직종별 1인당 월평균 의료수의 및 부가가치 (읍면지역)  
Monthly Revenues and Value Added per Capita by Occupational Category (Hospitals in Rural Area)

구분 : 의료수의 (Revenue) 단위 : 천원 (Unit : 1,000 won)

직종구분	전체평균 Total	일반병원 (General I)						특수병원 (Special)				Category
		평균 Subtotal		총합병원 (General Hospital)		병 원 Hospital	정신병원 Mental	진염성병원 TB & Lepr.	한방병원 Oriental	치과병원 Dental		
		상급종합 Tertiary	300병상이상 300 Beds +	160-299병상 160-299Beds	160병상미만 160 Beds -							
직원수 전체	10,728	7,311	-	7,393	7,747	7,473	4,334	32,373	-	-	-	Total Hospital Personnel
의사직 전체	73,020	75,549	-	83,442	78,606	69,917	68,890	57,001	-	-	-	Physicians
전문 의	92,096	97,637	-	101,797	90,014	87,023	106,885	57,001	-	-	-	Specialists
간호직 전체	15,447	16,450	-	14,632	16,357	20,289	9,021	5,922	-	-	-	Nurses and Assistants
간호사 및 조무사	16,866	17,874	-	16,960	17,316	21,208	11,432	7,292	-	-	-	R.N. & A.N.
약무직 전체	367,647	388,890	-	288,913	382,250	408,027	274,267	176,464	-	-	-	Pharmacists and Assis
약사	866,607	913,879	-	1,003,972	1,134,419	837,122	274,267	441,160	-	-	-	Pharmacists
의료기사직 전체	65,172	67,994	-	65,605	63,243	53,303	71,482	38,362	-	-	-	Technicians and Assistant
의료기사	66,186	69,115	-	66,844	64,060	54,543	73,273	38,362	-	-	-	Licensed Technicians
영양직 전체	247,740	271,496	-	138,790	154,037	112,702	35,116	33,935	-	-	-	Dietitians and Assistants
영양사	827,183	899,486	-	1,003,972	598,486	837,122	162,628	176,464	-	-	-	Licensed Dietitians

표 3.5.4 직종별 1인당 월평균 의료수의 및 부가가치 (읍면지역)  
Monthly Revenues and Value Added per Capita by Occupational Category (Hospitals in Rural Area)

구분 : 부가가치 (Value Added) 단위 : 천원 (Unit : 1,000 won)

직종구분	전체평균 Total	일반병원 (General)						특수병원 (Special)				Category
		평균 Subtotal		총합병원 (General Hospital)		병 원 Hospital	정신병원 Mental	진염성병원 TB & Lepr.	한방병원 Oriental	치과병원 Dental		
		상급종합 Tertiary	300병상이상 300 Beds +	160-299병상 160-299Beds	160병상미만 160 Beds -							
직원수 전체	7,482	4,982	-	5,053	5,431	5,187	3,129	23,316	-	-	-	Total Hospital Personnel
의사직 전체	50,814	52,604	-	56,457	55,386	48,654	50,848	39,477	-	-	-	Physicians
전문 의	63,841	67,688	-	69,229	63,588	60,409	78,361	39,477	-	-	-	Specialists
간호직 전체	10,469	11,162	-	10,027	11,490	14,121	6,497	3,886	-	-	-	Nurses and Assistants
간호사 및 조무사	11,466	12,170	-	11,528	12,153	14,759	8,352	4,785	-	-	-	R.N. & A.N.
약무직 전체	248,740	263,512	-	196,869	270,298	282,558	198,477	115,793	-	-	-	Pharmacists and Assis
약사	596,879	631,035	-	697,819	797,518	580,847	198,477	289,482	-	-	-	Pharmacists
의료기사직 전체	44,683	46,736	-	44,401	44,484	36,867	53,023	25,172	-	-	-	Technicians and Assistant
의료기사	45,407	47,537	-	45,279	45,089	37,722	54,316	25,172	-	-	-	Licensed Technicians
영양직 전체	148,538	162,591	-	96,038	107,428	78,165	25,514	22,268	-	-	-	Dietitians and Assistants
영양사	529,351	575,302	-	697,819	421,381	560,847	117,456	115,793	-	-	-	Licensed Dietitians

표 3.5.5 직종별 1인당 월평균 의료수의 및 부가가치 (민간병원)  
Monthly Revenues and Value Added per Capita by Occupational Category (Private Hospitals)

구분 : 의료수의 (Revenue) 단위 : 천원 (Unit : 1,000 won)

직종구분	전체평균 Total	일반병원 (General I)						특수병원 (Special)				Category
		평균 Subtotal		총합병원 (General Hospital)		병 원 Hospital	정신병원 Mental	진염성병원 TB & Lepr.	한방병원 Oriental	치과병원 Dental		
		상급종합 Tertiary	300병상이상 300 Beds +	160-299병상 160-299Beds	160병상미만 160 Beds -							
직원수 전체	9,802	9,877	10,661	8,776	8,027	7,243	14,108	10,692	-	5,655	9,243	Total Hospital Personnel
의사직 전체	70,630	71,570	49,168	64,763	79,804	67,422	81,056	71,408	-	30,727	70,234	Physicians
전문 의	95,418	94,478	122,140	87,362	85,289	77,027	107,142	71,408	-	140,354	200,205	Specialists
간호직 전체	20,111	17,564	24,233	18,265	17,574	16,339	13,274	10,365	-	17,993	198,073	Nurses and Assistants
간호사 및 조무사	20,934	18,356	25,838	18,929	18,104	16,894	14,256	12,491	-	18,030	242,457	R.N. & A.N.
약무직 전체	550,444	573,004	701,795	679,287	524,390	551,016	418,542	202,713	-	312,765	-	Pharmacists and Assis
약사	1,029,844	1,067,801	795,040	1,197,867	1,333,597	878,546	636,054	509,799	-	484,640	-	Pharmacists
의료기사직 전체	77,275	77,267	105,971	73,385	62,774	58,762	92,927	93,364	-	117,624	29,185	Technicians and Assistant
의료기사	78,994	79,062	107,616	74,856	64,192	59,134	97,073	94,552	-	119,322	29,185	Licensed Technicians
영양직 전체	665,629	707,022	2,404,362	914,111	348,188	505,511	82,818	62,052	-	249,257	261,899	Dietitians and Assistants
영양사	1,290,344	1,364,682	3,544,975	1,775,688	934,439	1,023,950	363,236	257,458	-	357,310	534,237	Licensed Dietitians

표 3.5.5 직종별 1인당 월평균 의료수의 및 부가가치 (민간병원)  
Monthly Revenues and Value Added per Capita by Occupational Category (Private Hospitals)

구분 : 부가가치 (Value Added) 단위 : 천원 (Unit : 1,000 won)

직종구분	전체평균 Total	일반병원 (General)						특수병원 (Special)				Category
		평균 Subtotal		총합병원 (General Hospital)		병 원 Hospital	정신병원 Mental	진염성병원 TB & Lepr.	한방병원 Oriental	치과병원 Dental		
		상급종합 Tertiary	300병상이상 300 Beds +	160-299병상 160-299Beds	160병상미만 160 Beds -							
직원수 전체	6,907	6,872	6,459	5,640	5,298	5,132	11,342	7,860	-	4,353	8,143	Total Hospital Personnel
의사직 전체	49,539	49,539	29,859	42,092	55,364	47,753	61,751	53,391	-	23,535	61,950	Physicians
전문 의	66,203	64,864	74,849	56,372	59,232	54,654	82,448	53,391	-	105,728	165,644	Specialists
간호직 전체	13,742	11,391	14,713	11,713	10,815	11,560	10,050	7,839	-	13,996	166,347	Nurses and Assistants
간호사 및 조무사	14,300	11,934	15,668	12,139	11,163	11,965	10,823	9,463	-	13,996	203,282	R.N. & A.N.
약무직 전체	374,847	388,948	424,219	441,871	371,187	390,830	316,088	192,767	-	237,321	-	Pharmacists and Assis
약사	708,363	732,000	480,466	785,421	944,572	620,500	476,268	382,479	-	373,583	-	Pharmacists
의료기사직 전체	53,185	52,529	64,397	47,137	43,241	41,778	69,983	71,189	-	90,045	25,676	Technicians and Assistant
의료기사	54,402	53,795	65,338	48,112	44,264	42,034	72,344	72,081	-	91,410	25,676	Licensed Technicians
영양직 전체	420,401	445,030	1,456,551	573,362	230,123	362,604	61,816	45,391	-	186,362	241,691	Dietitians and Assistants
영양사	841,244	887,198	2,140,640	1,133,804	650,249	729,074	273,462	194,623	-	271,926	442,617	Licensed Dietitians

표 3.5.6 직종별 1인당 월평균 의료수의 및 부가가치 (공공병원)  
Monthly Revenues and Value Added per Capita by Occupational Category (Public Hospitals)

구분 : 의료수의 (Revenue) 단위 : 천원 (Unit : 1,000 won)

직종구분	전체평균 Total	일반병원 (General I)						특수병원 (Special)				Category
		평균 Subtotal		총합병원 (General Hospital)		병 원 Hospital	정신병원 Mental	진염성병원 TB & Lepr.	한방병원 Oriental	치과병원 Dental		
		상급종합 Tertiary	300병상이상 300 Beds +	160-299병상 160-299Beds	160병상미만 160 Beds -							
직원수 전체	8,033	8,125	10,801	9,386	6,758	6,316	5,237	4,867	-	4,106	7,341	Total Hospital Personnel
의사직 전체	62,511	64,406	47,472	73,236	63,578	52,854	67,111	75,347	-	10,314	15,123	Physicians
전문 의	97,710	101,107	107,563	109,034	90,627	79,100	109,028	75,347	-	21,119	49,674	Specialists
간호직 전체	19,370	18,515	28,043	20,796	13,882	13,889	11,283	10,066	-	20,159	55,648	Nurses and Assistants
간호사 및 조무사	20,075	19,102	28,213	21,617	14,588	14,574	11,301	15,593	-	20,159	55,648	R.N. & A.N.
약무직 전체	469,044	456,463	700,401	458,514	381,837	430,648	274,309	258,553	-	221,750	1,929,949	Pharmacists and Assis
약사	804,279	812,982	742,770	716,813	1,146,575	868,713	333,414	258,553	-	221,750	1,929,949	Pharmacists
의료기사직 전체	83,117	78,789	113,041	85,845	57,339	55,078	74,691	219,847	-	221,750	80,415	Technicians and Assistant
의료기사	84,148	79,869	113,384	86,467	57,780	56,363	79,805	219,847	-	221,750	80,415	Licensed Technicians
영양직 전체	738,987	749,759	1,427,997	1,039,151	260,021	384,496	94,797	146,565	-	-	-	Dietitians and Assistants
영양사	1,772,361	1,796,591	4,398,941	2,099,201	795,769	569,352	225,082	439,694	-	-	-	Licensed Dietitians

표 3.5.6 직종별 1인당 월평균 의료수의 및 부가가치 (공공병원)  
Monthly Revenues and Value Added per Capita by Occupational Category (Public Hospitals)

구분 : 부가가치 (Value Added) 단위 : 천원 (Unit : 1,000 won)

직종구분	전체평균 Total	일반병원 (General)						특수병원 (Special)				Category
		평균 Subtotal		총합병원 (General Hospital)		병 원 Hospital	정신병원 Mental	진염성병원 TB & Lepr.	한방병원 Oriental	치과병원 Dental		
		상급종합 Tertiary	300병상이상 300 Beds +	160-299병상 160-299Beds	160병상미만 160 Beds -							
직원수 전체	5,321	5,406	6,442	6,318	4,634	4,439	3,231	3,617	-	2,689	5,635	Total Hospital Personnel
의사직 전체	42,429	43,513	28,309	50,651	44,266	37,125	42,477	56,380	-	6,754	11,640	Physicians
전문 의	65,721	67,688	64,211	75,154	62,820	50,962	69,758	56,380	-	13,829	38,062	Specialists
간호직 전체	12,885	12,131	16,708	13,958	9,533	9,752	7,078	7,509	-	13,201	42,566	Nurses and Assistants
간호사 및 조무사	13,391	12,537	16,814	14,534	10,021	10,186	7,082	11,656	-	13,201	42,566	R.N. & A.N.
약무직 전체	305,973	293,097	415,942	293,077	283,718	299,289	186,521	189,335	-	145,206	1,511,195	Pharmacists and Assis
약사	537,903	539,753	443,107	488,675	800,909	613,407	195,667	189,335	-	145,206	1,511,195	Pharmacists
의료기사직 전체	54,386	51,139	67,437	57,500	39,117	38,668	44,151	159,545	-	145,206	62,966	Technicians and Assistant
의료기사	54,965	51,745	67,640	57,924	39,405	39,482	46,586	159,545	-	145,206	62,966	Licensed Technicians
영양직 전체	470,852	477,479	841,489	677,273	168,716	278,328	61,624	106,363	-	-	-	Dietitians and Assistants
영양사	1,167,126	1,182,545	2,625,613	1,458,610	542,325	400,492	150,036	319,090	-	-	-	Licensed Dietitians



표 3.6.1 직종별 1인당 월평균 진료수익 (진체병원)

Monthly Revenues per Capita by Occupational Category (All Hospitals)

직종구분 (수익구분)	진체평균 Total	일반병원 (General)							특수병원 (Special)					Category (Service Item)
		종합병원 (General Hospital)		중합병원 (General Hospital)		병원 Hospital	정신병원 Mental	진염성병원 TB & Lepr.	한방병원 Oriental	치과병원 Dental				
		평균 Subtotal	상급종합 Tertiary	300병상이상 300 Beds +	160-299병상 160-299Beds						160병상미만 160 Beds -			
약국 약사	2,381 3,306	2,331 3,108	4,247 4,798	2,685 3,237	2,435 2,610	1,784 2,602	1,278 2,637	1,399 2,930	5,282 8,213	1,474 2,444	Pharm. & Assts (Drugs) Pharmacists			
방사선직 전체 (방사선료)	22,296	23,922	41,273	30,896	23,798	21,099	11,446	1,995	2,621	39,590	X-ray Tech. & Asst (X-ray)			
방사선기사	23,016	24,720	41,916	32,282	24,357	21,440	12,043	1,995	2,621	39,590	X-ray Technicians			
임상방라직 전체 (검사료)	28,675	30,291	57,160	33,814	25,522	24,617	19,636	13,479	5,344	37,865	Lab Tech. & Assts (Lab.)			
임상방라사	28,682	30,496	57,894	33,857	25,605	25,178	19,792	13,479	5,450	37,865	Lab Technicians			
OT, PT직 전체 (물리치료료)	5,933	5,986	11,514	6,872	4,732	4,165	3,800	2,540	7,036	-	O.T., P.T. & Assts (P.T.)			
직업, 물리치료기사	6,314	6,382	13,716	6,893	4,826	4,660	3,946	3,032	7,036	-	O.T. & P.T.			
치과위생, 기공사	20,429	20,062	36,268	18,976	9,635	8,988	-	-	-	24,042	D. Hyg. & Tech. (Dental)			
치과위생, 기공사	20,747	20,407	36,674	19,178	9,514	8,988	-	-	-	24,042	Dental Hygienist & Tech			
영양직 전체 (식대)	15,322	16,093	35,911	22,465	12,886	9,516	6,159	8,064	7,326	-	Dietitians & Assts (Food)			
영양사	40,507	41,117	60,747	53,391	39,631	25,617	26,926	41,777	15,358	-	Dietitians			

단위 : 천원 (Unit : 1,000 won)

표 3.6.2 직종별 1인당 월평균 진료수익 (대도시지역)

Monthly Revenues per Capita by Occupational Category (Hospitals in Metropolitan)

직종구분 (수익구분)	진체평균 Total	일반병원 (General)							특수병원 (Special)					Category (Service Item)
		종합병원 (General Hospital)		중합병원 (General Hospital)		병원 Hospital	정신병원 Mental	진염성병원 TB & Lepr.	한방병원 Oriental	치과병원 Dental				
		평균 Subtotal	상급종합 Tertiary	300병상이상 300 Beds +	160-299병상 160-299Beds						160병상미만 160 Beds -			
약국 약사	2,540 3,248	2,632 3,246	4,554 5,166	2,663 3,132	3,243 2,749	1,928 1,995	1,379 2,687	1,797 3,867	2,031 2,891	858 1,937	Pharm. & Assts (Drugs) Pharmacists			
방사선직 전체 (방사선료)	26,813	27,337	47,421	30,799	24,794	28,701	16,890	2,481	-	66,839	X-ray Tech. & Asst (X-ray)			
방사선기사	27,400	27,961	48,055	32,108	25,526	28,701	17,038	2,481	-	66,839	X-ray Technicians			
임상방라직 전체 (검사료)	34,501	36,015	59,744	35,676	30,536	33,235	28,896	15,226	1,145	37,865	Lab Tech. & Assts (Lab.)			
임상방라사	34,669	36,198	57,574	35,676	30,536	33,235	29,025	15,226	1,145	37,865	Lab Technicians			
OT, PT직 전체 (물리치료료)	6,638	6,769	12,684	6,433	4,952	3,226	5,468	2,009	7,484	-	O.T., P.T. & Assts (P.T.)			
직업, 물리치료기사	7,321	7,464	16,404	6,467	5,087	3,226	5,552	2,984	7,484	-	O.T. & P.T.			
치과위생, 기공사	20,170	19,011	29,257	17,142	6,751	10,392	-	-	-	27,705	D. Hyg. & Tech. (Dental)			
치과위생, 기공사	20,859	19,783	29,917	17,581	5,267	10,392	-	-	-	27,705	Dental Hygienist & Tech			
영양직 전체 (식대)	17,603	18,313	34,443	27,443	14,907	14,576	6,712	5,862	11,799	-	Dietitians & Assts (Food)			
영양사	36,760	37,802	58,180	50,947	32,285	26,159	24,461	27,728	16,449	-	Dietitians			

단위 : 천원 (Unit : 1,000 won)

표 3.6.3 직종별 1인당 월평균 진료수익 (중소도시지역)  
Monthly Revenues per Capita by Occupational Category (Hospitals in Other Cities)

직종구분 (수익구분)	전체평균 Total	일반병원 (General I)							특수병원 (Special)					Category (Service Item)
		평균 Subtotal		종합병원 (General Hospital)			병 원 Hospital	정신병원 Mental	진염성병원 TB & Lepr.	한방병원 Oriental	치과병원 Dental			
		상급종합 Tertiary	300병상이상 300 Beds +	160-299병상 160-299Beds	160병상미만 160 Beds -									
약국직 전체(투약료)	2,503	2,249	3,848	2,719	1,842	1,617	1,389	1,554	-	7,232	2,090	Pharm. & Assts (Drugs)		
약사	3,481	2,996	4,319	3,209	2,375	2,284	2,720	2,806	-	11,407	2,951	Pharmacists		
방사선직 전체(방사선료)	20,750	22,687	34,443	32,407	22,711	10,961	6,955	841	-	2,621	12,342	X-ray Tech. & Asst (X-ray)		
방사선기사	21,628	23,661	35,095	33,788	23,213	11,985	8,110	841	-	2,621	12,342	X-ray Technicians		
임상병리직 전체(검사료)	26,537	28,252	57,679	32,868	21,938	14,169	15,324	13,765	-	7,444	-	Lab Tech. & Assts (Lab.)		
임상병리사	26,750	28,458	58,294	32,952	22,094	15,851	15,324	13,765	-	7,603	-	Lab Technicians		
OT,PT직 전체(물리치료료)	5,862	5,800	10,052	7,548	4,633	5,950	2,618	-	-	6,812	-	O.T., P.T. & Assts (P.T.)		
직업, 물리치료기사	5,962	5,906	10,355	7,561	4,745	5,950	2,746	-	-	6,812	-	O.T. & P.T.		
치과위생, 기공직 (치과료)	21,438	21,743	47,485	21,509	10,788	6,072	-	-	-	-	16,716	D. Hyg. & Tech. (Dental)		
치과위생, 기공사	21,442	21,747	47,485	21,519	10,788	6,072	-	-	-	-	16,716	Dental Hygienist & Tech		
영양직 전체 (식대)	15,014	15,605	37,868	20,717	11,343	4,419	5,206	11,503	-	2,853	-	Dietitians & Assts (Food)		
영양사	46,071	45,947	63,885	54,785	45,260	24,027	30,359	63,915	-	14,266	-	Dietitians		

단위 : 천원 (Unit : 1,000 won)

표 3.6.4 직종별 1인당 월평균 진료수익 (읍면지역)  
Monthly Revenues per Capita by Occupational Category (Hospitals in Rural Area)

직종구분 (수익구분)	전체평균 Total	일반병원 (General)							특수병원 (Special)					Category (Service Item)
		평균 Subtotal		종합병원 (General Hospital)			병 원 Hospital	정신병원 Mental	진염성병원 TB & Lepr.	한방병원 Oriental	치과병원 Dental			
		상급종합 Tertiary	300병상이상 300 Beds +	160-299병상 160-299Beds	160병상미만 160 Beds -									
약국직 전체(투약료)	1,769	1,947	-	2,576	2,648	1,686	1,172	1,056	-	-	-	Pharm. & Assts (Drugs)		
약사	3,444	3,700	-	3,950	5,560	5,057	2,337	2,418	-	-	-	Pharmacists		
방사선직 전체(방사선료)	15,562	18,592	-	21,841	32,205	18,567	6,925	4,956	-	-	-	X-ray Tech. & Asst (X-ray)		
방사선기사	16,170	19,374	-	23,666	32,205	18,567	6,925	4,956	-	-	-	X-ray Technicians		
임상병리직 전체(검사료)	19,293	19,583	-	30,489	23,871	19,659	7,223	16,973	-	-	-	Lab Tech. & Assts (Lab.)		
임상병리사	19,293	19,583	-	30,489	23,871	19,659	7,223	16,973	-	-	-	Lab Technicians		
OT,PT직 전체(물리치료료)	3,284	3,094	-	4,786	5,001	2,473	974	4,801	-	-	-	O.T., P.T. & Assts (P.T.)		
직업, 물리치료기사	3,718	3,582	-	4,786	5,001	4,947	1,451	4,801	-	-	-	O.T. & P.T.		
치과위생, 기공직 (치과료)	7,669	7,669	-	4,838	-	10,501	-	-	-	-	-	D. Hyg. & Tech. (Dental)		
치과위생, 기공사	7,669	7,669	-	4,838	-	10,501	-	-	-	-	-	Dental Hygienist & Tech		
영양직 전체 (식대)	6,368	7,379	-	8,065	17,989	4,528	4,108	2,324	-	-	-	Dietitians & Assts (Food)		
영양사	32,173	37,363	-	57,251	35,977	27,171	21,334	11,415	-	-	-	Dietitians		

단위 : 천원 (Unit : 1,000 won)

표 3.6.5 직종별 1인당 월평균 진료수익 (민간병원)  
Monthly Revenues per Capita by Occupational Category (Private Hospitals)

단위 : 천원 (Unit : 1,000 won)

직종구분 (수익구분)	전체평균 Total	일반병원 (General)						특수병원 (Special)				Category (Service Item)
		중합병원 (General Hospital)		병원 Hospital	정신병원 Mental	진염성병원 TB & Lepr.	치과병원 Dental	진염성병원 TB & Lepr.		치과병원 Dental		
		평균 Subtotal	상급종합 Tertiary					300병상이상 300 Beds +	160-299병상 160-299Beds		160병상미만 160 Beds -	
약국 약사	2,357 3,384	2,301 3,166	4,300 4,850	2,570 3,223	2,480 2,595	1,868 2,760	1,356 2,829	1,363 2,829	4,929 8,279	- -	- -	Pharm. & Assts (Drugs) Pharmacists
방사선직 전체 (방사선료)	21,805	24,006	40,382	30,948	24,982	26,168	12,486	1,995	-	12,342	-	X-ray Tech. & Asst (X-ray)
방사선기사	22,668	24,970	41,196	32,769	25,714	26,168	13,155	1,995	-	12,342	-	X-ray Technicians
임상방사선 직제 (검사료)	28,901	30,915	56,261	34,765	25,657	29,841	21,650	13,479	-	5,344	-	Lab Tech. & Assts (Lab.)
임상방사선사	29,073	31,104	57,205	34,824	25,765	29,841	21,715	13,479	-	5,450	-	Lab Technicians
OT, PT 직제 (물리치료료)	5,717	5,764	11,865	6,563	5,016	2,975	3,342	2,540	-	7,036	-	O.T., P.T. & Assts (P.T.)
직업, 물리치료기사	6,123	6,190	14,265	6,591	5,060	3,800	3,510	3,032	-	7,036	-	O.T. & P.T.
치과위생, 기공사 (치과료)	21,784	22,629	42,557	21,512	9,362	10,447	-	-	-	-	-	D. Hyg. & Tech. (Dental)
치과위생, 기공사	22,140	23,050	43,144	21,519	9,158	10,447	-	-	-	-	-	Dental Hygienist & Tech
영양직 전체 (식대)	14,833	15,718	40,359	20,834	12,984	12,064	5,353	8,064	-	7,326	-	Dietitians & Assts (Food)
영양사	38,797	39,327	59,260	51,592	38,203	28,412	26,339	41,777	-	15,358	-	Dietitians

표 3.6.6 직종별 1인당 월평균 진료수익 (공공병원)  
Monthly Revenues per Capita by Occupational Category (Public Hospitals)

단위 : 천원 (Unit : 1,000 won)

직종구분 (수익구분)	전체평균 Total	일반병원 (General)						특수병원 (Special)				Category (Service Item)
		중합병원 (General Hospital)		병원 Hospital	정신병원 Mental	진염성병원 TB & Lepr.	치과병원 Dental	진염성병원 TB & Lepr.		치과병원 Dental		
		평균 Subtotal	상급종합 Tertiary					300병상이상 300 Beds +	160-299병상 160-299Beds		160병상미만 160 Beds -	
약국 약사	2,474 2,952	2,452 2,868	4,056 4,608	2,978 3,274	2,271 2,661	1,617 2,284	640 761	1,800 4,050	7,752 7,752	1,474 2,444	- -	Pharm. & Assts (Drugs) Pharmacists
방사선직 전체 (방사선료)	24,341	23,586	44,616	30,749	19,705	10,961	2,920	-	-	66,839	-	X-ray Tech. & Asst (X-ray)
방사선기사	24,466	23,719	44,616	30,917	19,705	11,985	2,920	-	-	66,839	-	X-ray Technicians
임상방사선 직제 (검사료)	27,799	27,972	60,306	31,246	25,076	14,169	5,135	-	-	37,865	-	Lab Tech. & Assts (Lab.)
임상방사선사	28,189	28,238	60,306	31,246	25,076	15,851	5,948	-	-	37,865	-	Lab Technicians
OT, PT 직제 (물리치료료)	6,795	6,795	10,288	7,708	3,719	5,950	6,823	-	-	-	-	O.T., P.T. & Assts (P.T.)
직업, 물리치료기사	7,078	7,078	11,793	7,708	3,990	6,823	-	-	-	-	-	O.T. & P.T.
치과위생, 기공사 (치과료)	17,448	14,215	22,116	13,941	10,316	6,072	-	-	-	69,945	-	D. Hyg. & Tech. (Dental)
치과위생, 기공사	17,449	14,532	22,116	13,976	10,316	6,072	-	-	-	69,945	-	Dental Hygienist & Tech
영양직 전체 (식대)	17,734	17,734	17,005	27,358	12,551	4,419	13,576	-	-	-	-	Dietitians & Assts (Food)
영양사	48,744	48,744	66,694	58,790	44,527	24,027	32,090	-	-	-	-	Dietitians



제4장

환자진료실적

*Utilization*

통계자료



표 4.1.1 진료실적지표 (전체병원)  
Utilization (All Hospitals)

진료실적지표 단위	전체평균 Total	일반병원 (General I)							특수병원 (Special)				Measure
		평균 Subtotal	중합병원 (General Hospital)			병원 Hospital	정신병원 Mental	진염성병원 TB & Lep.	한방병원 Oriental	치과병원 Dental			
			상급종합 Tertiary	300병상이상 300 Beds +	160-299병상 160-299Beds						160병상미만 160 Beds -		
외래환자초진율 %	20.8	23.4	15.7	21.0	27.5	24.2	24.8	10.1	19.4	15.8	12.4	New Outpatient Visits	
	21.4	22.9	16.8	21.6	21.9	22.1	24.7	12.4	24.5	17.1	14.8	New Outpatient Visits	
	21.8	23.0	12.4	22.7	24.6	22.3	24.3	9.7	35.8	23.4	16.6	New Outpatient Visits	
	19.7	21.0	17.0	21.2	23.0	22.0	20.6	7.3	27.1	13.9	17.3	New Outpatient Visits	
	22.2	22.9	16.8	21.5	24.2	25.5	24.4	9.2	30.8	15.1	15.1	New Outpatient Visits	
	22.4	23.7	19.6	23.4	27.8	29.4	21.6	7.4	30.7	17.8	17.6	New Outpatient Visits	
	22.3	23.2	17.9	21.7	28.0	27.7	22.1	10.2	26.8	25.5	10.7	New Outpatient Visits	
	22.6	22.9	18.7	21.4	26.1	29.8	21.5	5.1	19.7	12.5	9.2	New Outpatient Visits	
	25.8	26.5	18.7	24.1	30.5	18.3	31.1	16.8	25.0	18.2	25.8	New Outpatient Visits	
	20.7	20.8	17.3	21.3	26.5	22.6	21.6	13.0	-	15.3	13.4	New Outpatient Visits	
외래환자입원율 %	7.7	9.1	10.0	8.8	8.8	10.1	9.1	1.3	3.2	5.5	12.2	Admissions of Outpatients	
	8.6	9.2	11.7	9.1	8.2	10.9	9.8	1.6	0.9	4.1	13.9	Admissions of Outpatients	
	8.9	9.9	9.8	8.5	8.5	8.4	10.9	1.4	3.7	7.4	6.5	Admissions of Outpatients	
	10.2	11.1	13.5	8.8	9.2	14.0	13.3	0.9	3.3	4.9	54.0	Admissions of Outpatients	
	13.0	13.2	5.0	4.8	5.7	4.5	34.1	18.9	8.3	2.6	0.3	Admissions of Outpatients	
	9.1	9.7	11.1	10.3	9.5	11.2	8.2	1.3	1.7	5.7	20.6	Admissions of Outpatients	
	9.9	10.3	12.1	9.5	9.5	11.2	10.6	1.2	4.0	20.6	18.8	Admissions of Outpatients	
	14.1	14.3	12.4	9.8	12.1	11.6	22.3	0.4	1.8	6.4	12.0	Admissions of Outpatients	
	13.1	13.4	13.2	10.0	11.7	11.7	22.9	10.8	0.9	8.9	19.6	Admissions of Outpatients	
	10.8	11.2	13.6	10.7	12.8	11.8	3.6	1.3	-	8.2	19.3	Admissions of Outpatients	
병상이용율 %	71.8	73.8	87.1	83.3	74.4	69.9	63.5	80.0	67.1	55.1	29.1	Bed Occupancy Rate	
	76.9	77.1	82.3	83.6	83.0	72.8	71.7	80.7	60.8	55.4	43.1	Bed Occupancy Rate	
	79.1	77.9	86.4	85.2	83.4	79.6	73.5	92.8	77.4	61.4	67.7	Bed Occupancy Rate	
	89.0	85.8	92.8	88.0	88.1	85.5	79.0	101.5	73.7	68.8	20.2	Bed Occupancy Rate	
	82.0	83.3	89.6	85.6	87.4	85.0	76.0	87.8	70.2	70.4	31.0	Bed Occupancy Rate	
	82.2	83.5	88.8	83.9	87.8	81.6	77.7	79.3	56.6	68.8	63.9	Bed Occupancy Rate	
	82.2	83.2	91.5	87.6	89.8	76.8	75.2	85.4	60.6	49.8	65.0	Bed Occupancy Rate	
	87.0	87.5	91.6	86.0	88.6	80.9	87.8	48.4	48.7	67.6	42.9	Bed Occupancy Rate	
	82.8	84.3	86.9	84.8	96.4	80.1	65.0	67.8	60.5	59.3	84.2	Bed Occupancy Rate	
	83.1	83.5	87.2	83.9	85.8	79.0	71.8	86.2	-	68.3	6.6	Bed Occupancy Rate	
병원이용율 %	118.3	120.3	129.2	128.7	113.3	113.2	116.2	90.9	73.4	133.6	140.1	Hospital Utilization	
	125.4	124.8	124.5	131.1	125.7	120.3	121.7	103.1	65.8	164.2	131.3	Hospital Utilization	
	120.0	117.9	131.7	130.2	118.1	123.1	112.7	108.6	84.4	-	315.6	Hospital Utilization	

Continued

표 4.1.1 진료실적지표 (전체병원)  
Utilization (All Hospitals)

진료실적지표 단위	전체평균 Total	일반병원 (General I)						특수병원 (Special)				Measure
		평균 Subtotal		종합병원 (General Hospital)		병원 Hospital	정신병원 Mental	진염성병원 TB & Lepr.	한방병원 Oriental	치과병원 Dental		
		상급종합 Tertiary	300병상이상 300 Beds +	160-299병상 160-299Beds	160병상미만 160 Beds -							
병원이용률 %		134.7	136.0	143.3	136.9	141.9	125.8	97.9	83.2	154.2	305.7	Hospital Utilization
		140.0	139.1	140.0	140.3	212.3	115.0	93.7	67.8	283.8	105,947.3	Hospital Utilization
		125.9	127.6	139.7	133.9	136.0	103.8	92.6	71.5	132.8	249.7	Hospital Utilization
		123.9	126.5	142.1	135.5	131.7	109.4	99.4	80.2	91.8	294.0	Hospital Utilization
		136.4	135.9	147.2	143.7	138.0	117.6	53.1	51.1	143.2	478.8	Hospital Utilization
		136.9	135.2	138.0	137.2	150.4	101.9	76.0	63.6	130.7	1,018.5	Hospital Utilization
병상회전율 회		130.5	131.4	139.4	137.8	134.6	88.4	95.4	-	137.6	188.3	Hospital Utilization
		19.2	23.5	31.9	26.9	23.4	18.7	3.7	4.8	10.5	13.0	Bed Turnover Rounds
		20.9	23.2	34.9	27.5	24.2	20.1	4.2	2.1	7.6	26.1	Bed Turnover Rounds
		23.7	26.3	31.0	25.6	25.4	26.5	4.9	11.8	16.7	15.1	Bed Turnover Rounds
		27.7	30.9	44.7	28.3	29.2	27.1	3.2	10.5	12.1	7.5	Bed Turnover Rounds
		27.8	29.1	36.9	28.8	33.4	20.5	2.3	12.8	14.6	21.8	Bed Turnover Rounds
		25.9	28.1	36.3	29.1	30.0	21.0	3.5	4.3	14.4	32.1	Bed Turnover Rounds
		26.0	28.1	40.5	30.4	29.8	21.8	3.8	9.0	11.8	35.0	Bed Turnover Rounds
		37.5	38.0	40.3	31.0	36.9	46.1	2.7	3.1	15.8	18.8	Bed Turnover Rounds
		31.2	32.7	42.0	30.9	36.8	23.3	4.3	2.0	17.6	44.2	Bed Turnover Rounds
		31.6	32.9	43.4	31.4	36.9	34.0	9.5	4.2	20.5	4.6	Bed Turnover Rounds
병상회전간격 일		11.6	5.7	1.6	2.8	5.3	9.1	34.1	24.1	24.6	19.9	Duration of Idle Bed
		16.7	13.4	2.3	3.5	5.6	20.7	44.2	84.6	29.9	12.8	Duration of Idle Bed
		12.6	10.5	1.7	3.1	3.8	16.4	30.8	27.7	9.1	10.2	Duration of Idle Bed
		12.5	12.3	0.7	5.0	2.6	32.7	3.5	55.9	13.0	64.3	Duration of Idle Bed
		26.0	24.7	1.1	2.9	2.3	68.5	51.6	49.4	9.0	50.0	Duration of Idle Bed
		14.2	10.4	1.9	3.1	3.8	27.7	37.4	140.7	25.5	53.3	Duration of Idle Bed
		14.8	12.1	1.3	3.6	3.5	26.4	40.2	37.0	19.6	70.5	Duration of Idle Bed
		16.4	16.2	1.0	2.8	2.4	21.5	36.7	60.2	15.8	11.1	Duration of Idle Bed
		17.3	16.4	1.3	7.1	4.0	8.7	54.7	71.5	0.8	51.4	Duration of Idle Bed
		1.9	1.8	1.1	1.8	1.3	10.8	11.9	-	5.7	73.7	Duration of Idle Bed
응급환자율 %		6.2	7.9	5.4	7.7	10.8	6.7	-	1.2	2.3	-	Emergent Cases to OP vsts
		8.8	9.1	8.4	8.1	10.5	8.7	3.4	0.5	4.6	-	Emergent Cases to OP vsts
		9.4	9.5	4.2	8.5	8.4	12.6	-	4.8	-	-	Emergent Cases to OP vsts
		9.9	10.2	7.3	8.5	10.8	16.9	2.9	3.6	4.1	-	Emergent Cases to OP vsts
		10.3	10.4	7.5	9.5	11.7	11.5	2.5	3.9	3.5	-	Emergent Cases to OP vsts
		11.8	12.1	10.0	10.7	12.8	16.0	0.3	5.0	3.4	-	Emergent Cases to OP vsts

Continued



표 4.1.1 진료실적지표 (전체병원)  
Utilization (All Hospitals)

진료실적지표 단위	전체평균 Total	일반병원 (General I)							특수병원 (Special)				Measure
		평균 Subtotal		중합병원 (General Hospital)		병원 Hospital	정신병원 Mental	진검성병원 TB & Lepr.	환방병원 Oriental	치과병원 Dental			
		상급종합 Tertiary	300병상이상 300 Beds +	160-299병상 160-299Beds	160병상미만 160 Beds -								
응급환자율 %	11.3	11.4	9.8	9.4	12.4	16.8	14.1	4.3	5.1	-	-	-	Emergent Cases to OP vsts
	12.6	12.7	9.2	11.3	10.7	17.3	38.8	-	-	1.6	-	-	Emergent Cases to OP vsts
	13.8	14.0	9.5	10.8	14.1	14.1	64.1	-	-	3.0	-	-	Emergent Cases to OP vsts
	5.8	5.9	4.7	6.2	8.1	7.7	2.8	3.7	-	-	-	-	Emergent Cases to OP vsts
평균재원일수 일	20.4	14.7	10.2	12.9	12.4	11.0	18.6	79.0	59.5	20.9	8.2	8.2	Average Length of Stay
	24.1	18.4	8.8	13.6	14.4	10.5	24.8	74.5	104.3	42.6	6.4	6.4	Average Length of Stay
	25.4	19.5	10.5	15.6	12.8	13.6	23.6	89.3	63.7	14.3	15.8	15.8	Average Length of Stay
	30.6	27.5	9.1	14.5	12.2	12.1	22.8	178.0	78.6	22.1	6.7	6.7	Average Length of Stay
	37.8	29.8	9.3	13.6	11.9	11.0	66.3	233.7	72.6	20.2	5.3	5.3	Average Length of Stay
	30.1	25.8	9.5	13.1	11.5	10.1	61.0	127.5	71.8	18.2	6.1	6.1	Average Length of Stay
	29.9	25.7	8.4	13.2	11.6	10.2	50.5	114.5	46.2	13.0	7.0	7.0	Average Length of Stay
	28.8	28.4	8.3	13.5	12.1	9.9	70.8	251.1	57.1	15.7	8.3	8.3	Average Length of Stay
	22.3	19.6	7.8	12.1	11.5	10.2	57.1	95.9	109.8	12.7	5.5	5.5	Average Length of Stay
	9.6	9.3	7.3	9.8	8.6	8.5	27.5	74.2	-	12.2	5.2	5.2	Average Length of Stay
입원 대 외래환자 비 명	3.0	2.9	2.1	2.0	2.0	2.4	4.3	1.3	1.1	3.4	20.8	20.8	Ratio of OP Visits to IP Days
	3.3	3.0	2.6	2.1	1.8	2.9	4.3	2.5	2.9	2.9	39.7	39.7	Ratio of OP Visits to IP Days
	3.4	3.3	2.2	2.1	1.6	2.3	4.6	-	2.6	2.4	20.6	20.6	Ratio of OP Visits to IP Days
	16.2	4.4	2.4	2.1	1.9	2.7	9.9	0.1	0.7	2.2	2,382.3	2,382.3	Ratio of OP Visits to IP Days
	28.0	10.9	2.3	2.1	2.1	2.6	29.8	0.1	1.5	2.5	1,054.2	1,054.2	Ratio of OP Visits to IP Days
	2.6	2.6	2.5	2.4	2.1	3.1	3.1	0.1	0.3	1.9	27.5	27.5	Ratio of OP Visits to IP Days
	3.1	3.0	2.6	2.2	2.5	4.2	3.8	0.2	0.9	6.0	39.0	39.0	Ratio of OP Visits to IP Days
	2.4	2.4	2.6	2.4	2.4	3.1	3.8	0.1	0.1	2.3	20.3	20.3	Ratio of OP Visits to IP Days
	3.8	3.5	2.6	2.3	2.3	3.6	8.2	0.2	0.1	2.5	95.3	95.3	Ratio of OP Visits to IP Days
	2.2	2.3	2.8	2.4	2.0	3.7	0.9	0.2	-	2.2	47.2	47.2	Ratio of OP Visits to IP Days
백병상당 일평균 외래환자수 명	180.8	202.2	240.6	216.9	182.7	217.1	190.5	21.5	27.9	194.0	806.2	806.2	Daily Census per 100 Beds
	241.0	207.9	277.4	222.8	186.6	201.0	205.3	23.8	29.1	202.0	-	-	Outpatient Visits
	218.6	202.7	253.0	217.2	165.3	207.4	201.8	14.9	99.1	189.3	1,780.4	1,780.4	Outpatient Visits
	264.9	246.4	300.9	240.1	223.1	285.9	241.1	11.7	85.1	184.9	5,583.6	5,583.6	Outpatient Visits
	257.5	234.0	277.1	233.0	229.3	283.0	213.9	9.7	122.1	210.8	3,926.2	3,926.2	Outpatient Visits
	210.2	227.9	300.3	240.8	238.5	264.8	169.0	10.1	29.3	165.1	-	-	Outpatient Visits
	208.9	222.9	319.2	255.7	228.9	289.6	163.8	22.1	72.8	240.0	551.4	551.4	Outpatient Visits
	250.3	250.2	306.4	280.7	230.4	330.7	220.2	4.5	3.6	189.5	1,154.8	1,154.8	Outpatient Visits

Continued

표 4.1.1 진료실적지표 (전체병원)  
Utilization (All Hospitals)

진료실적지표 단위	전체평균 Total	일반병원 (General I)						특수병원 (Special)				Measure
		평균 Subtotal		종합병원 (General Hospital)		병원 Hospital	정신병원 Mental	진료성병원 TB & Lepr.	한방병원 Oriental	치과병원 Dental		
		상급종합 Tertiary	300병상 + 300 Beds	160-299병상 160-299Beds	160병상 미만 160 Beds -							
외래환자수 명	271.7	259.7	305.8	251.9	216.9	383.9	259.2	10.4	5.2	158.1	1,335.0	Outpatient Visits
'12	247.9	256.2	326.6	269.6	228.9	366.8	87.1	19.0	-	196.2	411.6	Outpatient Visits
'13	71.8	73.8	87.1	83.3	74.4	69.9	63.5	80.0	67.1	55.1	29.1	Inpatient Days
'04	76.9	77.1	82.3	83.6	83.0	72.8	71.7	80.7	60.8	55.4	43.1	Inpatient Days
'05	79.1	77.9	86.4	85.2	83.4	79.6	73.5	92.8	77.4	61.4	67.7	Inpatient Days
'06	89.0	85.8	92.8	88.0	88.1	85.5	79.0	101.5	73.7	68.8	-	Inpatient Days
'07	84.5	85.5	90.5	85.7	88.0	85.0	72.0	87.8	58.4	70.4	31.0	Inpatient Days
'08	82.2	83.5	88.8	83.9	87.8	81.6	77.7	79.3	56.6	68.8	63.9	Inpatient Days
'09	82.2	83.2	91.5	87.6	89.8	78.8	75.2	85.4	60.6	49.8	65.0	Inpatient Days
'10	87.0	87.5	91.6	86.0	88.6	80.9	87.8	48.4	48.7	67.6	42.9	Inpatient Days
'11	82.8	84.3	86.9	84.8	86.4	80.1	65.0	67.8	60.5	59.3	64.2	Inpatient Days
'12	83.4	83.9	87.2	84.4	86.7	79.0	71.8	86.2	-	68.3	6.6	Inpatient Days
'13	40,958.1	40,221.5	66,464.6	48,618.1	36,268.5	30,937.8	30,524.5	49,824.4	24,553.2	37,668.8	83,914.3	Average Charge per Pat.
환자인일당 평균진료비 원	46,853.0	46,233.0	74,524.3	57,691.2	36,407.0	33,408.0	31,059.8	52,034.4	32,176.7	38,190.8	107,950.2	per Outpatient Visit
'04	40,646.7	40,144.2	84,283.0	58,096.1	36,577.2	31,304.2	32,197.8	45,040.2	28,573.4	-	53,226.5	per Outpatient Visit
'05	55,446.1	54,444.7	87,604.2	60,753.3	44,851.2	40,556.4	39,313.7	85,088.1	30,839.1	44,037.9	72,817.5	per Outpatient Visit
'06	54,321.7	55,253.2	94,707.1	64,226.9	45,509.0	40,855.3	34,820.2	71,682.8	43,574.1	-	85,114.5	per Outpatient Visit
'07	56,745.6	54,929.2	89,107.0	67,357.7	46,539.6	43,304.2	35,416.7	74,688.8	39,326.5	50,678.8	107,365.4	per Outpatient Visit
'08	56,024.4	54,051.8	102,606.4	62,406.4	49,852.1	43,662.1	38,092.9	63,745.3	38,272.3	87,772.4	96,467.8	per Outpatient Visit
'09	68,943.1	69,314.4	107,662.9	69,557.3	64,186.2	54,869.5	60,987.8	72,949.9	38,488.3	47,317.0	79,197.0	per Outpatient Visit
'10	90,973.9	81,365.2	120,073.0	109,642.0	54,117.6	41,985.6	64,685.2	174,206.9	33,696.8	82,145.0	241,191.8	per Outpatient Visit
'11	64,214.0	61,816.5	115,251.4	73,228.3	51,164.3	42,470.0	41,296.5	70,707.7	-	53,087.6	121,764.9	per Outpatient Visit
'12	122,435.8	141,488.5	285,741.9	178,928.0	120,114.0	120,576.4	91,570.3	43,562.6	83,440.1	79,283.5	459,257.8	per Inpatient Day
'04	137,976.5	152,049.8	379,579.0	202,631.9	119,020.3	136,483.3	123,091.0	41,697.1	40,873.7	78,249.2	382,675.9	per Inpatient Day
'05	141,387.7	158,953.4	361,488.3	222,677.8	128,463.2	101,579.2	132,068.6	70,135.6	82,923.1	-	104,450.1	per Inpatient Day
'06	208,502.2	208,800.6	392,462.5	220,365.8	153,173.9	150,480.4	132,488.9	37,865.0	62,625.7	95,302.9	816,119.2	per Inpatient Day
'07	236,359.8	220,129.3	398,907.9	228,724.1	173,469.5	146,804.3	201,514.0	60,104.8	324,196.6	90,838.4	4,087,810.7	per Inpatient Day
'08	179,554.8	189,200.0	361,798.7	238,226.4	155,981.9	153,482.3	109,069.4	51,405.9	59,914.0	89,065.2	189,853.9	per Inpatient Day
'09	180,495.8	192,114.2	421,791.4	238,578.8	161,359.9	183,381.7	113,703.8	46,179.9	62,468.0	139,372.5	301,693.2	per Inpatient Day
'10	252,488.4	257,817.1	464,198.2	269,952.5	197,993.2	181,363.8	118,466.1	52,173.4	42,437.9	92,477.3	158,059.2	per Inpatient Day
'11	330,965.0	300,006.2	500,003.4	264,036.6	199,994.4	192,779.1	148,652.6	784,027.1	41,720.1	116,497.9	728,983.4	per Inpatient Day
'12	275,288.2	281,999.2	533,173.1	287,863.7	239,270.4	214,948.9	236,029.7	150,004.6	-	110,558.0	552,945.9	per Inpatient Day
'13												

Continued

표 4.1.1 진료실적지표 (전체병원)  
Utilization (All Hospitals)

진료실적지표 단위	전체평균 Total	일반병원 (General I)							특수병원 (Special)				Measure		
		평균 Subtotal		종합병원 (General Hospital)		병 원 Hospital	정신병원 Mental	진염성병원 TB & Lepr.	한방병원 Oriental	치과병원 Dental					
		상급종합 Tertiary	300병상이상 300 Beds +	160-299병상 160-299Beds	160병상미만 160 Beds -										
외래환자 종류별 구성비															
보통환자 %		77.8	87.4	82.2	76.4	77.0	72.8	63.0	57.8	84.7	95.6	Prop. of OP vst by Payer			
	'04	76.8	87.4	82.2	76.4	77.0	72.8	63.0	57.8	84.7	95.6	Medical Insurance			
	'05	74.9	88.5	81.3	74.6	79.1	72.1	63.6	75.4	82.7	96.6	Medical Insurance			
	'06	75.2	84.4	76.9	74.7	71.1	76.0	60.3	74.6	84.5	79.5	Medical Insurance			
	'07	76.6	87.1	80.4	77.5	76.7	73.9	53.0	69.0	85.1	57.3	Medical Insurance			
	'08	94.9	96.8	94.9	93.2	91.3	96.7	99.5	96.1	98.5	85.1	Medical Insurance			
	'09	79.4	80.6	85.6	77.4	78.2	78.7	61.7	66.4	85.3	71.1	Medical Insurance			
	'10	78.8	79.8	81.2	76.9	70.4	80.0	64.2	71.6	86.1	80.0	Medical Insurance			
	'11	79.8	79.8	89.0	82.1	76.4	77.6	82.9	73.3	84.4	60.0	Medical Insurance			
	'12	79.0	80.0	85.2	81.6	77.0	79.8	63.5	77.1	87.5	67.6	Medical Insurance			
	'13	79.0	80.5	88.7	81.3	77.6	79.5	64.8	-	79.9	76.4	Medical Insurance			
일반 및 기타 %		22.8	12.6	18.0	23.6	23.0	26.6	37.1	42.2	14.9	4.4	Self Pay & Others			
	'04	22.8	12.6	18.0	23.6	23.0	26.6	37.1	42.2	14.9	4.4	Self Pay & Others			
	'05	25.8	24.7	11.4	18.7	20.9	28.1	41.5	24.6	17.3	3.4	Self Pay & Others			
	'06	26.1	24.5	15.6	23.1	25.3	25.2	45.1	25.4	15.4	20.5	Self Pay & Others			
	'07	23.8	21.7	12.9	19.6	22.5	26.1	50.7	31.0	14.9	42.7	Self Pay & Others			
	'08	5.8	5.7	3.2	6.9	8.7	4.8	1.2	3.9	1.5	19.4	Self Pay & Others			
	'09	20.6	19.4	14.4	16.5	21.8	21.3	38.3	31.6	14.7	28.9	Self Pay & Others			
	'10	21.7	20.6	11.9	18.8	23.1	20.5	35.8	28.4	13.9	33.3	Self Pay & Others			
	'11	20.4	20.4	11.0	17.9	23.6	23.3	37.1	26.7	15.6	40.0	Self Pay & Others			
	'12	21.6	20.5	14.8	18.7	23.9	20.7	36.5	22.9	14.4	34.7	Self Pay & Others			
	'13	21.5	19.9	11.3	18.7	22.4	21.4	37.1	-	20.1	25.8	Self Pay & Others			
인원환자 종류별 구성비															
보통환자 %		57.5	59.4	66.4	55.1	55.1	52.0	30.8	40.2	70.4	76.8	Prop. of IP vst by Payer			
	'04	57.5	59.4	66.4	55.1	55.1	52.0	30.8	40.2	70.4	76.8	Medical Insurance			
	'05	54.9	57.0	66.3	65.0	56.1	54.7	29.4	28.6	67.8	75.2	Medical Insurance			
	'06	56.6	59.1	77.0	59.0	46.9	59.5	29.2	47.2	66.4	50.6	Medical Insurance			
	'07	62.0	64.5	81.5	64.0	59.5	63.2	24.9	52.3	75.9	73.6	Medical Insurance			
	'08	97.7	97.6	99.1	96.6	97.7	97.8	100.0	96.5	99.1	90.2	Medical Insurance			
	'09	65.9	68.3	81.2	69.7	61.9	67.8	26.8	35.5	75.1	72.4	Medical Insurance			
	'10	67.0	69.7	84.8	67.3	65.5	70.3	31.4	61.2	79.0	73.9	Medical Insurance			
	'11	69.9	70.1	85.9	71.1	65.0	68.6	19.8	67.5	63.5	65.7	Medical Insurance			
	'12	68.9	71.4	86.6	70.6	66.9	71.8	39.1	68.9	76.2	58.1	Medical Insurance			
	'13	69.5	71.8	86.5	71.3	69.1	69.8	39.9	-	69.9	70.5	Medical Insurance			
일반 및 기타 %		42.5	40.6	21.1	33.6	44.9	48.0	69.2	59.8	29.6	23.2	Self Pay & Others			
	'04	42.5	40.6	21.1	33.6	44.9	48.0	69.2	59.8	29.6	23.2	Self Pay & Others			

Continued

표 4.1.1 진료실적지표 (전체병원)  
Utilization (All Hospitals)

진료실적지표 단위	전체평균 Total	일반병원 (General)						특수병원 (Special)				Measure	
		평균 Subtotal		종합병원 (General Hospital)				병원 Hospital	정신병원 Mental	진염성병원 TB & Lepr.	한방병원 Oriental		치과병원 Dental
		상급종합 Tertiary	300병상이상 300 Beds +	160-299병상 160-299Beds	160병상미만 160 Beds -								
일반 및 기타 %	45.6	43.2	13.7	35.0	49.4	43.9	45.7	72.0	71.4	32.2	24.8	Self Pay & Others	
'06	43.9	40.9	23.0	41.0	45.1	53.1	40.5	73.5	52.8	33.6	49.4	Self Pay & Others	
'07	38.3	35.5	18.5	36.0	40.5	40.1	36.8	76.9	47.7	24.1	26.4	Self Pay & Others	
'08	3.2	2.7	0.9	3.5	2.4	2.0	3.5	0.1	0.5	1.2	41.5	Self Pay & Others	
'09	34.3	31.8	18.8	30.3	38.1	40.2	32.5	73.2	64.5	24.9	39.6	Self Pay & Others	
'10	34.1	31.3	15.2	32.7	34.5	35.0	31.2	69.6	38.8	21.1	34.8	Self Pay & Others	
'11	30.6	30.4	14.1	29.5	35.0	33.1	32.5	80.2	32.5	36.5	34.4	Self Pay & Others	
'12	30.4	28.8	13.4	29.8	33.1	30.4	28.6	60.9	31.1	25.6	41.9	Self Pay & Others	
'13	30.9	28.4	13.5	29.4	30.9	30.1	30.5	63.7	-	30.1	29.5	Self Pay & Others	

표 4.1.2 진료실적지표 (대도시지역)  
Utilization (Hospitals in Metropolitan)

진료실적지표 단위	진체평균 Total	일반병원 (General I)							특수병원 (Special)				Measure
		평균 Subtotal		종합병원 (General Hospital)			병원 Hospital	정신병원 Mental	진염성병원 TB & Lepr.	환방병원 Oriental	치과병원 Dental		
		상급종합 Tertiary	300병상이상 300 Beds +	160-299병상 160-299Beds	160병상미만 160 Beds -								
외래환자초진율 %	19.8	21.9	12.6	22.2	22.5	-	24.9	9.7	-	15.8	12.4	New Outpatient Visits	
	20.7	22.1	15.4	22.2	21.0	16.3	23.3	11.9	-	21.0	15.3	New Outpatient Visits	
	21.1	22.6	12.3	21.7	27.6	25.5	24.6	7.1	23.7	-	15.8	New Outpatient Visits	
	19.0	19.7	15.6	20.6	20.2	22.5	20.7	8.5	15.2	13.9	20.0	New Outpatient Visits	
	21.4	21.7	16.0	20.6	24.6	28.5	22.4	13.2	-	19.1	23.8	New Outpatient Visits	
	22.2	23.4	19.8	23.3	24.6	40.9	22.6	6.8	-	16.2	16.3	New Outpatient Visits	
	22.3	22.9	17.4	21.4	28.4	30.4	22.3	12.2	-	24.2	12.2	New Outpatient Visits	
	23.3	23.5	17.2	22.6	27.1	41.6	23.2	-	-	13.9	-	New Outpatient Visits	
	25.5	25.1	17.6	21.3	29.5	23.4	32.6	22.7	-	33.1	32.8	New Outpatient Visits	
	19.3	20.8	17.3	21.3	25.6	22.6	21.6	13.0	-	15.3	13.4	New Outpatient Visits	
외래환자입원율 %	7.9	9.1	9.8	8.9	9.2	-	9.1	1.3	-	5.8	12.2	Admissions of Outpatients	
	10.0	10.2	11.9	9.1	9.3	18.0	11.2	1.5	-	5.1	16.9	Admissions of Outpatients	
	9.7	10.6	9.9	9.6	9.0	12.4	11.4	1.6	1.8	-	-	Admissions of Outpatients	
	11.3	11.7	11.6	8.9	9.6	13.0	15.6	0.9	1.7	4.8	-	Admissions of Outpatients	
	6.2	6.3	4.8	4.2	6.4	4.3	9.9	17.4	-	2.7	0.2	Admissions of Outpatients	
	10.3	10.7	10.9	9.4	10.5	13.5	11.3	1.6	-	5.3	20.6	Admissions of Outpatients	
	12.0	11.8	12.0	9.8	10.1	13.2	14.2	1.3	-	39.6	13.5	Admissions of Outpatients	
	16.1	16.2	12.2	9.7	15.2	14.1	26.1	-	-	7.0	-	Admissions of Outpatients	
	13.8	14.3	12.8	9.8	11.1	14.0	27.2	1.2	-	10.6	25.0	Admissions of Outpatients	
	10.9	10.8	13.6	10.2	11.7	11.8	3.6	1.3	-	8.2	19.3	Admissions of Outpatients	
병상이용율 %	71.2	73.5	87.0	82.2	71.0	-	62.6	88.4	-	54.1	29.1	Bed Occupancy Rate	
	74.3	73.7	78.4	81.6	79.6	69.9	66.9	86.6	-	50.2	57.9	Bed Occupancy Rate	
	78.5	77.4	86.8	90.0	80.7	64.3	71.3	89.5	81.2	-	-	Bed Occupancy Rate	
	83.4	84.5	93.3	85.8	87.2	78.3	76.8	86.4	71.3	65.8	0.9	Bed Occupancy Rate	
	79.9	81.3	91.5	86.8	84.3	78.1	72.6	59.0	-	68.7	22.2	Bed Occupancy Rate	
	78.8	80.5	88.9	83.1	82.8	69.9	72.6	74.2	-	71.6	35.4	Bed Occupancy Rate	
	81.6	82.2	92.1	89.5	96.5	66.4	66.0	87.7	-	45.0	88.5	Bed Occupancy Rate	
	81.8	82.1	94.6	86.6	87.2	74.9	67.7	-	-	52.0	-	Bed Occupancy Rate	
	75.6	76.0	85.5	84.0	80.7	69.3	52.2	81.3	-	63.5	3.6	Bed Occupancy Rate	
	82.2	83.9	87.2	84.4	86.7	79.0	71.8	86.2	-	68.3	6.6	Bed Occupancy Rate	
병원이용율 %	120.4	122.9	131.4	130.3	107.9	-	121.1	105.5	-	116.1	140.1	Hospital Utilization	
	125.8	124.7	121.4	128.5	152.3	123.9	99.0	99.0	-	196.4	174.6	Hospital Utilization	
	120.2	120.8	131.7	143.5	118.0	141.6	111.0	111.2	-	-	-	Hospital Utilization	

Continued

표 4.1.2 진료실적지표 (대도시지역)  
Utilization (Hospitals in Metropolitan)

진료실적지표 단위	진체평균 Total	일반병원 (General I)							특수병원 (Special)				Measure
		평균 Subtotal		종합병원 (General Hospital)		병원 Hospital	정신병원 Mental	진검성병원 TB & Lepr.	한방병원 Oriental	치과병원 Dental			
		상급종합 Tertiary	300병상이상 300 Beds +	160-299병상 160-299Beds	160병상미만 160 Beds -								
병원이용률 %	137.7	138.5	146.3	135.1	134.6	148.5	135.1	92.1	79.0	153.5	305.7	Hospital Utilization	
	143.4	140.6	143.5	145.3	137.7	137.7	138.6	62.8	-	190.3	358.0	Hospital Utilization	
	131.2	130.8	141.5	136.8	136.1	136.2	109.9	97.7	-	152.4	249.7	Hospital Utilization	
	124.8	125.8	143.9	139.3	134.0	124.8	99.1	114.7	-	71.8	294.0	Hospital Utilization	
	137.8	138.2	150.5	158.6	134.4	140.4	109.3	-	-	103.3	-	Hospital Utilization	
	127.4	127.3	137.3	143.2	131.1	130.7	85.0	93.9	-	163.7	257.5	Hospital Utilization	
병상회전율 회	134.9	131.4	139.7	137.8	134.6	136.8	88.4	95.4	-	137.6	188.3	Hospital Utilization	
	19.7	23.6	31.2	26.8	23.6	-	18.2	4.4	-	10.4	13.0	Bed Turnover Rounds	
	22.6	24.1	33.5	27.0	25.8	25.4	21.5	4.3	-	9.0	29.7	Bed Turnover Rounds	
	28.5	28.6	31.4	31.1	25.3	28.6	28.2	5.9	5.3	-	-	Bed Turnover Rounds	
	29.7	32.1	39.5	28.3	29.6	37.9	31.7	3.1	4.4	11.4	3.3	Bed Turnover Rounds	
	30.5	31.1	36.9	27.6	37.8	33.4	25.2	1.4	-	14.2	16.8	Bed Turnover Rounds	
	28.6	30.4	35.8	28.6	32.3	41.9	25.2	4.2	-	13.6	32.1	Bed Turnover Rounds	
	29.0	30.6	40.4	31.8	30.6	32.6	25.1	4.1	-	10.6	32.0	Bed Turnover Rounds	
	35.2	35.4	40.6	30.1	44.9	40.1	30.2	-	-	13.2	-	Bed Turnover Rounds	
	30.4	31.9	40.0	29.8	33.0	36.9	26.1	3.6	-	19.2	3.3	Bed Turnover Rounds	
	33.1	32.9	43.4	31.4	36.9	34.0	9.5	4.2	-	20.5	4.6	Bed Turnover Rounds	
병상회전간격 일	11.1	5.1	1.6	2.9	5.9	-	8.1	27.5	-	29.2	19.9	Duration of Idle Bed	
	15.4	12.5	2.5	3.7	3.0	2.9	18.3	58.0	-	29.0	-	Duration of Idle Bed	
	11.9	9.7	1.7	1.6	2.9	4.6	15.5	37.7	13.0	-	-	Duration of Idle Bed	
	18.4	17.1	0.7	8.9	2.4	8.9	47.2	34.9	23.7	15.5	109.6	Duration of Idle Bed	
	34.4	32.8	1.1	3.1	3.1	5.8	108.5	139.0	-	8.4	78.2	Duration of Idle Bed	
	10.2	7.5	2.1	3.5	4.5	8.5	17.1	41.1	-	13.0	53.3	Duration of Idle Bed	
	12.8	11.0	1.4	4.5	3.0	13.7	23.5	25.1	-	19.9	193.3	Duration of Idle Bed	
	19.1	19.6	0.7	7.3	1.6	19.9	15.8	-	-	9.5	-	Duration of Idle Bed	
	40.1	39.8	1.5	11.7	5.4	22.0	165.8	53.8	-	0.6	105.5	Duration of Idle Bed	
	1.9	1.8	1.1	1.8	1.3	2.2	10.8	11.9	-	5.7	73.7	Duration of Idle Bed	
응급환자율 %	5.2	6.9	4.2	7.6	11.2	-	4.2	-	-	0.8	-	Emergent Cases to OP vsts	
	8.4	8.6	7.3	7.9	11.1	12.7	6.8	-	-	4.6	-	Emergent Cases to OP vsts	
	9.0	9.0	4.1	8.3	10.4	10.3	12.0	-	-	-	-	Emergent Cases to OP vsts	
	8.9	9.1	6.8	8.0	10.5	14.1	12.6	-	-	4.5	-	Emergent Cases to OP vsts	
	10.0	10.0	7.1	8.8	12.4	16.1	9.0	-	-	4.5	-	Emergent Cases to OP vsts	
	11.5	11.6	9.7	9.8	12.7	23.4	14.0	-	-	3.1	-	Emergent Cases to OP vsts	

Continued

표 4.1.2 진료실적지표 (대도시지역)  
Utilization (Hospitals in Metropolitan)

진료실적지표 단위	진체평균 Total	일반병원 (General I)						특수병원 (Special)				Measure		
		평균 Subtotal		종합병원 (General Hospital)				병원 Hospital	정신병원 Mental	진염성병원 TB & Lepr.	한방병원 Oriental		치과병원 Dental	
		상급종합 Tertiary	300병상이상 300 Beds +	160-299병상 160-299Beds	160병상미만 160 Beds -									
응급환자율 %	10.8	10.8	8.9	9.3	11.9	25.8	9.1	-	-	-	-	-	-	Emergent Cases to OP vsts
	13.5	13.6	7.5	9.8	11.0	23.9	61.0	-	-	-	1.8	-	-	Emergent Cases to OP vsts
	13.2	13.3	8.1	10.3	13.6	20.7	58.5	-	-	-	1.9	-	-	Emergent Cases to OP vsts
	4.8	5.9	4.7	6.2	8.1	7.7	2.8	-	-	-	-	-	-	Emergent Cases to OP vsts
평균재원일수 일	18.1	14.5	10.3	13.0	12.0	-	18.6	88.9	-	-	21.3	-	-	8.2 Average Length of Stay
	22.8	19.2	8.8	13.2	12.5	6.9	26.6	69.5	-	-	30.1	-	-	7.3 Average Length of Stay
	22.0	18.2	10.4	12.1	13.3	8.2	22.1	79.7	56.3	-	-	-	-	Average Length of Stay
	29.1	23.3	9.2	14.0	12.5	9.4	52.0	139.9	59.9	-	23.3	-	-	1.0 Average Length of Stay
	26.5	25.8	9.4	13.4	11.0	9.7	60.5	163.8	-	-	19.7	-	-	3.8 Average Length of Stay
	24.4	20.3	9.8	12.2	10.8	8.6	43.4	140.3	-	-	19.6	-	-	6.1 Average Length of Stay
	23.0	19.7	8.5	11.3	11.6	9.3	37.9	106.9	-	-	9.8	-	-	8.0 Average Length of Stay
	25.1	25.2	8.5	11.7	10.7	9.2	60.5	-	-	-	14.3	-	-	Average Length of Stay
	22.5	18.3	8.0	11.6	10.3	9.7	50.8	129.7	-	-	9.9	-	-	4.0 Average Length of Stay
	9.1	9.3	7.3	9.8	8.6	8.5	27.5	74.2	-	-	12.2	-	-	5.2 Average Length of Stay
입원 대 외래환자 비 명	3.2	2.9	2.2	2.1	2.3	-	4.3	1.3	-	-	3.4	-	-	20.8 Ratio of OP Visits to IP Days
	3.5	3.3	2.8	2.1	2.0	-	4.5	2.1	-	-	3.4	-	-	23.5 Ratio of OP Visits to IP Days
	3.7	3.7	2.2	2.4	1.6	4.2	5.1	-	-	-	-	-	-	Ratio of OP Visits to IP Days
	31.5	6.8	2.5	2.2	2.2	3.8	18.1	0.2	0.3	-	2.1	-	-	4,703.8 Ratio of OP Visits to IP Days
	55.3	19.2	2.4	2.2	2.5	3.5	63.2	0.1	-	-	2.1	-	-	1,814.0 Ratio of OP Visits to IP Days
	3.0	2.9	2.6	2.3	2.3	4.0	3.7	0.2	-	-	1.9	-	-	27.5 Ratio of OP Visits to IP Days
	4.0	3.8	2.7	2.4	2.0	5.4	6.2	0.2	-	-	9.7	-	-	48.0 Ratio of OP Visits to IP Days
	2.5	2.5	2.7	2.4	2.5	4.2	3.7	-	-	-	2.1	-	-	Ratio of OP Visits to IP Days
	5.1	4.3	2.8	2.4	2.8	5.0	10.4	0.2	-	-	2.5	-	-	173.7 Ratio of OP Visits to IP Days
	2.6	2.3	2.8	2.4	2.0	3.7	0.9	0.2	-	-	2.2	-	-	47.2 Ratio of OP Visits to IP Days
백병상당 일평균 외래환자수 명	200.8	215.9	251.9	231.7	199.9	-	197.6	47.9	-	-	181.3	-	-	Daily Census per 100 Beds
	325.3	233.4	286.2	229.4	186.4	144.4	238.6	34.6	-	-	217.3	-	-	Outpatient Visits
	271.6	237.5	259.5	271.3	157.7	362.9	233.1	19.9	37.6	-	-	-	-	Outpatient Visits
	345.3	283.8	311.0	251.6	240.3	390.0	308.9	20.2	32.7	188.2	7,829.2	-	-	Outpatient Visits
	387.1	276.8	287.4	249.9	238.6	346.1	317.4	3.5	-	176.3	5,266.9	-	-	Outpatient Visits
	235.7	250.2	305.7	254.1	258.5	254.1	201.3	16.1	-	167.4	-	-	-	Outpatient Visits
	249.9	260.0	329.7	283.7	248.2	315.6	208.7	24.9	-	278.2	551.4	-	-	Outpatient Visits
	269.8	271.9	321.6	272.2	237.0	431.5	247.0	-	-	144.5	-	-	-	Outpatient Visits

Continued

표 4.1.2 진료실적지표 (대도시지역)  
Utilization (Hospitals in Metropolitan)

진료실적지표 단위	진체량군 Total	일반병원 (General I)							특수병원 (Special)				Measure
		평균 Subtotal		종합병원 (General Hospital)		병원 Hospital	정신병원 Mental	진검성병원 TB & Lepr.	한방병원 Oriental	치과병원 Dental			
		상급종합 Tertiary	300병상+ 300 Beds +	160-299병상 160-299Beds	160병상미만 160 Beds -								
외래환자수	'12 275.4	286.8	315.7	272.8	239.8	477.0	238.0	16.9	-	132.7	1,485.2	Outpatient Visits	
'13 284.1	256.2	326.6	269.6	228.9	386.8	87.1	19.0	-	196.2	411.6	Outpatient Visits		
재원환자수	'04 71.2	73.5	87.0	82.2	71.0	-	62.6	88.4	-	54.1	29.1	Inpatient Days	
'05 74.3	73.7	76.4	81.6	79.6	69.9	66.9	86.6	-	50.2	57.9	Inpatient Days		
'06 78.5	77.4	86.8	90.0	80.7	64.3	71.3	89.5	81.2	-	-	Inpatient Days		
'07 83.4	84.5	93.3	85.8	87.2	76.3	76.8	86.4	71.3	65.8	-	Inpatient Days		
'08 79.9	81.3	91.5	86.8	84.3	78.1	68.6	59.0	-	68.7	22.2	Inpatient Days		
'09 82.4	83.8	88.9	83.1	89.5	81.5	77.6	74.2	-	71.6	63.9	Inpatient Days		
'10 81.6	82.2	92.1	89.5	96.5	66.4	66.0	87.7	-	45.0	88.5	Inpatient Days		
'11 81.8	82.1	94.6	86.6	87.2	74.9	67.7	-	-	52.0	-	Inpatient Days		
'12 75.6	76.0	85.5	84.0	80.7	69.3	52.2	81.3	-	63.5	3.6	Inpatient Days		
'13 82.8	83.9	87.2	84.4	86.7	79.0	71.8	86.2	-	68.3	6.6	Inpatient Days		
환자인1일당 평균진료비	'04 41,495.1	42,580.7	69,587.0	49,834.8	34,256.2	-	30,721.6	37,190.8	-	36,614.1	83,914.3	Average Charge per Pat.	
외래환자	'05 52,765.8	52,749.6	80,852.1	53,380.4	36,015.4	31,319.2	33,491.9	38,159.3	-	53,243.0	105,192.3	per Outpatient Visit	
'06 45,861.2	44,597.1	84,283.0	64,721.8	42,458.9	29,086.6	29,850.8	29,850.8	60,866.0	-	-	56,218.6	per Outpatient Visit	
'07 61,293.4	60,453.2	90,651.8	57,839.1	48,386.6	46,096.5	47,907.3	32,893.8	21,623.1	49,915.9	72,817.5	per Outpatient Visit		
'08 60,293.3	59,014.4	97,427.3	63,241.0	48,588.1	45,457.8	36,469.1	75,895.5	-	35,351.4	197,293.2	per Outpatient Visit		
'09 62,308.0	60,054.9	89,820.7	70,028.6	50,708.9	52,519.7	35,909.2	77,297.8	-	61,290.8	110,479.1	per Outpatient Visit		
'10 62,606.8	60,796.8	105,214.1	64,238.8	57,468.9	44,741.9	39,998.5	55,336.6	-	104,691.3	110,661.3	per Outpatient Visit		
'11 73,019.9	73,518.5	106,350.4	76,284.5	57,933.0	54,807.1	63,715.0	-	-	44,103.6	-	per Outpatient Visit		
'12 91,307.5	69,554.1	111,981.9	72,785.5	61,170.2	46,266.0	40,527.4	302,104.7	-	139,766.9	341,539.2	per Outpatient Visit		
'13 70,424.5	68,561.0	115,214.7	78,364.6	58,597.7	49,163.6	39,927.3	63,460.4	-	49,698.5	128,597.3	per Outpatient Visit		
재원환자	'04 136,785.8	155,079.6	297,562.6	183,111.4	131,841.4	-	90,491.8	44,261.5	-	85,706.9	459,257.8	per Inpatient Day	
'05 163,296.4	174,480.1	421,051.5	202,035.2	128,837.6	235,830.5	125,376.5	50,283.3	-	70,914.5	666,207.0	per Inpatient Day		
'06 211,718.3	216,954.6	361,488.3	256,681.8	152,483.2	114,992.7	121,157.7	50,447.6	-	-	-	per Inpatient Day		
'07 262,812.9	273,214.2	399,730.7	220,392.1	181,343.1	180,660.5	130,691.3	39,518.3	68,724.3	109,507.3	916,119.2	per Inpatient Day		
'08 256,316.9	243,025.3	403,568.0	206,434.0	213,135.5	193,876.8	206,041.6	48,521.6	-	89,341.9	7,985,414.5	per Inpatient Day		
'09 204,386.0	216,097.1	353,019.3	247,433.8	175,975.3	181,873.5	122,034.4	46,427.1	-	102,173.4	189,853.9	per Inpatient Day		
'10 216,768.1	227,182.4	422,542.2	251,628.5	177,478.4	264,094.6	136,900.4	41,076.6	-	142,143.5	360,321.2	per Inpatient Day		
'11 306,400.3	311,141.7	476,444.1	257,370.3	279,362.2	250,757.2	146,372.2	-	-	89,156.0	-	per Inpatient Day		
'12 289,568.9	322,084.1	514,378.5	272,863.9	230,437.5	257,194.9	322,979.3	54,129.3	-	145,424.7	307,525.0	per Inpatient Day		
'13 341,942.1	351,188.9	547,510.6	310,889.3	317,641.2	279,021.3	332,082.4	56,710.6	-	118,289.3	1,142,153.1	per Inpatient Day		

Continued



표 4.1.2 진료실적지표 (대도시지역)  
Utilization (Hospitals in Metropolitan)

진료실적지표 단위	전체평균 Total	일반병원 (General I)							특수병원 (Special)				Measure
		평균 Subtotal		종합병원 (General Hospital)		병 원 Hospital	정신병원 Mental	진염성병원 TB & Lepr.	한방병원 Oriental	치과병원 Dental			
		상급종합 Tertiary	300병상이상 300 Beds +	160-299병상 160-299Beds	160병상미만 160 Beds -								
외래환자 종류별 구성비 보통환자 %		78.9	78.0	87.9	82.6	76.6	-	71.4	76.8	-	82.8	95.6	Prop. of OP vst by Payer
		75.2	75.8	90.3	79.8	77.4	93.6	72.2	61.0	-	78.8	97.9	Medical Insurance
		75.7	77.2	84.9	76.0	71.8	88.8	76.4	54.7	64.5	83.8	99.3	Medical Insurance
		77.8	79.5	87.5	79.8	78.7	80.3	74.6	44.5	59.0	84.9	95.4	Medical Insurance
		94.0	94.1	96.5	93.1	94.6	91.3	94.6	100.0	-	98.7	85.3	Medical Insurance
		81.3	82.7	84.9	83.9	81.5	80.1	81.4	58.5	-	86.3	66.8	Medical Insurance
		79.7	80.3	88.3	82.7	77.4	86.3	79.1	66.2	-	85.4	80.4	Medical Insurance
		82.4	82.4	88.9	81.8	80.4	84.5	80.2	-	-	82.5	-	Medical Insurance
		79.6	81.2	84.1	81.5	79.5	86.5	80.1	60.9	-	91.3	61.5	Medical Insurance
		81.5	83.5	88.2	82.2	77.0	88.0	84.2	61.1	-	76.4	72.9	Medical Insurance
일반 및 기타 %		21.2	22.2	12.1	17.4	23.4	-	29.5	23.1	-	16.3	4.4	Self Pay & Others
		24.8	24.2	9.7	20.2	22.6	6.4	27.8	39.0	-	21.2	2.1	Self Pay & Others
		24.5	23.1	15.1	24.0	28.2	11.2	24.0	45.3	36.5	16.2	0.7	Self Pay & Others
		22.2	20.5	12.5	20.2	21.3	19.7	25.4	55.5	41.0	15.1	47.6	Self Pay & Others
		6.5	6.3	3.5	6.9	5.4	8.7	7.0	-	-	1.3	23.5	Self Pay & Others
		18.7	17.3	15.1	16.1	18.5	19.9	18.6	41.5	-	13.7	33.2	Self Pay & Others
		20.3	19.7	11.7	17.3	22.6	13.7	20.9	33.8	-	14.6	19.6	Self Pay & Others
		17.7	17.7	11.1	18.2	19.6	15.5	20.1	-	-	17.5	-	Self Pay & Others
		20.7	19.0	15.9	19.1	20.5	13.5	19.9	38.1	-	10.9	38.5	Self Pay & Others
		18.9	16.9	11.8	17.8	23.0	12.1	16.5	38.9	-	23.6	27.1	Self Pay & Others
인원환자 종류별 구성비 보통환자 %		60.5	61.6	60.9	68.2	57.1	-	51.2	35.8	-	67.7	76.8	Prop. of IP vst by Payer
		58.1	60.3	91.0	65.9	55.2	78.3	56.8	28.3	-	67.7	75.2	Medical Insurance
		61.6	64.7	78.4	66.4	49.1	60.6	64.1	27.6	46.8	69.2	-	Medical Insurance
		67.1	68.8	82.8	66.7	62.8	64.8	66.8	28.3	49.6	78.6	81.8	Medical Insurance
		96.6	96.5	99.0	94.3	96.8	97.9	96.2	100.0	-	99.5	91.4	Medical Insurance
		70.2	72.4	80.9	71.8	65.8	62.8	72.8	21.5	-	75.8	72.4	Medical Insurance
		70.7	73.0	85.8	71.2	65.0	75.2	73.8	31.6	-	82.4	75.3	Medical Insurance
		74.7	74.8	86.6	73.6	69.2	76.2	73.0	-	-	66.8	-	Medical Insurance
		74.0	75.7	87.4	71.8	69.8	81.4	76.2	35.0	-	85.4	96.2	Medical Insurance
		74.7	76.9	87.2	72.8	69.0	80.6	77.6	38.4	-	68.6	73.4	Medical Insurance
일반 및 기타 %		39.5	38.4	19.1	31.8	42.9	-	48.8	64.2	-	32.4	23.2	Self Pay & Others

Continued

표 4.1.2 진료실적지표 (대도시지역)  
Utilization (Hospitals in Metropolitan)

진료실적지표 단위	진체평균 Total	일반병원 (General)						특수병원 (Special)				Measure	
		평균 Subtotal		종합병원 (General Hospital)				병원 Hospital	정신병원 Mental	진염성병원 TB & Lepr.	한방병원 Oriental		치과병원 Dental
		상급종합 Tertiary	300병상이상 300 Beds +	160-299병상 160-299Beds	160병상미만 160 Beds -								
일반 및 기타 %	42.2	40.1	9.0	34.1	44.8	21.7	44.0	71.7	-	32.3	24.8	Self Pay & Others	
'06	38.4	35.3	21.6	33.6	50.9	39.4	35.9	72.4	53.2	30.8	-	Self Pay & Others	
'07	32.9	31.2	17.2	33.3	37.2	35.2	33.2	71.7	50.4	21.4	18.2	Self Pay & Others	
'08	4.3	3.8	1.0	5.9	3.2	2.1	5.3	-	-	0.5	42.0	Self Pay & Others	
'09	30.3	27.7	19.1	28.2	34.2	37.2	27.6	78.5	-	24.2	39.6	Self Pay & Others	
'10	30.3	27.9	14.2	28.8	35.0	24.8	27.8	68.4	-	17.6	49.5	Self Pay & Others	
'11	26.0	25.9	13.4	27.8	30.8	23.8	28.1	-	-	33.2	-	Self Pay & Others	
'12	26.4	24.7	12.6	29.1	30.2	18.6	24.4	65.0	-	14.6	3.8	Self Pay & Others	
'13	25.5	23.4	12.8	27.2	31.0	19.4	22.9	61.6	-	31.4	26.6	Self Pay & Others	

표 4.1.3 진료실적지표 (중소도시지역)  
Utilization (Hospitals in Other Cities)

진료실적지표 단위	진체평균 Total	일반병원 (General I)							특수병원 (Special)				Measure	
		평균 Subtotal	종합병원 (General Hospital)			병원 Hospital	정신병원 Mental	진검성병원 TB & Lepr.	한방병원 Oriental	치과병원 Dental				
			상급종합 Tertiary	300병상이상 300 Beds +	160-299병상 160-299Beds						160병상미만 160 Beds -			
외래환자초진율 %	20.0	23.2	21.0	18.4	23.8	22.1	24.6	7.0	15.8	-	9.3	15.8	-	New Outpatient Visits
	20.7	23.2	19.5	20.5	21.4	24.7	27.0	7.0	15.5	14.1	24.5	15.5	14.1	New Outpatient Visits
	20.7	21.7	14.2	22.9	21.5	17.5	22.3	12.2	23.4	17.2	40.0	23.4	17.2	New Outpatient Visits
	19.9	21.7	22.2	21.4	24.8	20.8	19.0	6.4	30.1	12.0	30.1	14.0	12.0	New Outpatient Visits
	22.4	23.3	19.9	22.2	23.6	21.9	25.3	7.3	30.8	14.3	30.8	12.8	14.3	New Outpatient Visits
	22.2	23.8	18.9	23.7	30.3	21.1	18.4	8.3	30.7	26.7	30.7	16.9	26.7	New Outpatient Visits
	21.2	22.2	19.2	21.1	26.6	21.2	20.9	7.4	26.8	8.6	26.8	26.6	8.6	New Outpatient Visits
	21.7	22.0	22.2	20.4	24.9	16.9	21.0	5.1	13.7	9.2	13.7	10.5	9.2	New Outpatient Visits
	26.0	27.6	21.6	27.1	29.5	14.9	32.7	7.7	25.0	20.2	25.0	10.7	20.2	New Outpatient Visits
	22.3	22.5	22.3	21.2	26.3	20.7	21.0	6.3	16.2	11.7	16.2	11.7	11.7	New Outpatient Visits
외래환자입원율 %	7.7	9.3	10.3	9.1	8.5	9.5	10.0	1.1	3.8	5.3	3.8	5.3	5.3	Admissions of Outpatients
	7.8	9.0	11.4	9.1	7.8	9.2	9.9	1.1	0.9	8.1	0.9	1.2	8.1	Admissions of Outpatients
	8.9	10.7	8.6	7.5	8.6	6.9	13.8	1.2	5.4	6.5	5.4	7.4	6.5	Admissions of Outpatients
	9.2	10.8	20.8	8.8	9.1	15.9	11.4	0.9	3.7	8.1	3.7	5.1	8.1	Admissions of Outpatients
	21.2	23.6	5.7	5.4	4.7	4.8	21.8	18.1	8.3	0.5	8.3	2.5	0.5	Admissions of Outpatients
	8.3	9.2	12.0	11.5	8.8	9.8	5.4	1.3	1.7	5.9	1.7	5.9	5.9	Admissions of Outpatients
	8.4	9.0	12.4	9.5	9.2	10.3	7.6	1.1	4.0	24.2	4.0	7.0	24.2	Admissions of Outpatients
	13.6	13.8	12.8	10.2	10.6	11.0	26.6	0.4	1.8	12.0	1.8	6.3	12.0	Admissions of Outpatients
	12.9	13.5	14.2	10.5	12.5	10.5	24.1	1.9	0.9	14.2	0.9	8.3	14.2	Admissions of Outpatients
	10.1	10.6	14.5	10.5	12.3	11.3	2.7	0.6	7.7	16.4	7.7	7.7	16.4	Admissions of Outpatients
병상이용율 %	71.8	74.4	87.4	83.1	76.6	71.7	60.8	76.9	57.1	56.1	57.1	56.1	56.1	Bed Occupancy Rate
	81.2	82.3	90.1	84.7	85.8	74.4	80.8	79.5	60.8	71.0	60.8	71.0	71.0	Bed Occupancy Rate
	81.8	80.7	81.7	76.1	81.0	84.3	81.7	95.2	79.9	67.7	79.9	61.4	67.7	Bed Occupancy Rate
	86.1	87.1	91.0	89.6	86.3	93.8	80.7	89.9	74.4	39.5	74.4	71.8	39.5	Bed Occupancy Rate
	81.7	82.2	86.8	84.3	89.8	89.0	72.5	89.8	59.4	42.8	59.4	69.8	42.8	Bed Occupancy Rate
	80.4	81.8	88.4	83.5	86.0	84.1	70.7	80.9	56.6	61.6	56.6	61.6	61.6	Bed Occupancy Rate
	84.6	86.9	90.0	85.2	85.3	85.4	88.9	81.0	60.6	41.5	60.6	54.0	41.5	Bed Occupancy Rate
	89.2	89.9	84.4	87.1	88.2	82.7	101.8	48.4	48.7	42.9	48.4	85.8	42.9	Bed Occupancy Rate
	89.3	90.7	90.3	85.1	105.8	88.4	67.5	90.3	60.5	164.8	60.5	57.9	164.8	Bed Occupancy Rate
	83.8	84.2	89.8	84.5	92.6	86.1	66.6	91.4	63.6	7.0	63.6	7.0	7.0	Bed Occupancy Rate
병원이용율 %	118.5	118.7	125.4	126.4	117.6	119.5	109.3	85.3	63.1	151.1	63.1	151.1	151.1	Hospital Utilization
	130.4	130.3	130.9	132.2	130.1	116.6	129.5	107.3	65.8	99.9	65.8	99.9	99.9	Hospital Utilization
	130.2	123.6	-	100.4	119.3	141.7	129.7	106.6	87.8	315.6	87.8	315.6	315.6	Hospital Utilization

Continued

표 4.1.3 진료실적지표 (중소도시지역)  
Utilization (Hospitals in Other Cities)

진료실적지표 단위	진체평균 Total	일반병원 (General I)							특수병원 (Special I)					Measure
		평균 Subtotal		종합병원 (General Hospital)		병원 Hospital	정신병원 Mental	진검성병원 TB & Lepr.	한방병원 Oriental	치과병원 Dental				
		상급종합 Tertiary	300병상이상 300 Beds +	160-299병상 160-299Beds	160병상미만 160 Beds -									
병원이용률 %		132.0	134.2	132.1	137.5	137.3	138.9	119.7	102.2	85.4	155.3	-	Hospital Utilization	
		125.8	125.1	127.0	129.4	143.9	146.7	93.8	98.0	67.8	325.3	54,868.3	Hospital Utilization	
		122.4	126.6	132.5	129.7	136.6	140.7	99.2	88.6	71.5	117.4	-	Hospital Utilization	
		126.0	130.5	138.0	131.5	132.4	137.8	124.2	88.8	80.2	108.5	-	Hospital Utilization	
		138.1	136.8	139.2	134.4	139.1	145.6	133.0	53.1	51.1	176.6	478.8	Hospital Utilization	
		148.0	142.1	139.6	131.3	162.6	154.9	108.4	97.3	63.6	119.7	1,779.4	Hospital Utilization	
		126.5	127.4	140.3	132.7	143.5	152.1	76.8	97.7	-	138.8	175.5	Hospital Utilization	
병상회전율 회		19.5	24.4	33.0	27.6	23.0	24.5	19.9	2.8	4.1	10.5	-	Bed Turnover Rounds	
		20.8	24.3	37.7	28.1	24.6	24.7	21.4	3.4	2.1	3.2	9.0	Bed Turnover Rounds	
		23.2	27.5	25.6	19.7	25.5	20.6	33.4	3.9	18.1	16.7	15.1	Bed Turnover Rounds	
		27.0	31.5	65.2	28.5	28.7	46.5	25.7	2.6	12.1	12.8	11.6	Bed Turnover Rounds	
		24.7	26.4	36.6	29.7	30.0	29.1	18.6	2.3	12.8	14.8	28.4	Bed Turnover Rounds	
		24.0	27.1	38.7	29.9	28.2	29.0	17.7	3.3	4.3	13.4	-	Bed Turnover Rounds	
		24.6	27.0	40.9	29.4	29.7	33.6	19.6	3.2	9.0	12.7	38.0	Bed Turnover Rounds	
		41.8	42.6	39.7	32.8	32.9	32.8	80.0	2.7	3.1	19.9	18.8	Bed Turnover Rounds	
		33.7	35.3	47.0	32.8	40.2	33.1	23.5	6.2	2.0	16.8	85.1	Bed Turnover Rounds	
		30.8	32.6	47.5	32.5	41.7	35.4	6.7	1.9	-	17.8	4.2	Bed Turnover Rounds	
병상회전간격 일		11.5	5.9	1.5	2.8	5.2	4.8	11.0	34.0	32.4	20.2	-	Duration of Idle Bed	
		17.6	13.0	1.7	3.4	8.1	4.2	21.9	40.3	84.6	32.8	35.0	Duration of Idle Bed	
		10.4	8.0	2.6	5.3	4.4	4.1	12.8	17.8	36.6	9.1	10.2	Duration of Idle Bed	
		9.6	6.8	0.8	1.7	3.2	-	21.7	17.9	64.0	10.4	19.0	Duration of Idle Bed	
		16.5	13.3	1.4	2.7	1.5	1.8	35.5	54.8	49.4	9.7	12.4	Duration of Idle Bed	
		17.2	11.4	1.2	2.7	3.3	3.6	39.2	38.1	140.7	35.2	-	Duration of Idle Bed	
		13.7	9.3	1.1	3.1	4.1	2.8	22.6	52.5	37.0	19.5	9.1	Duration of Idle Bed	
		17.3	16.0	1.6	2.4	3.1	2.6	17.0	36.7	60.2	19.0	11.1	Duration of Idle Bed	
		18.2	16.4	0.9	2.7	3.5	1.6	37.2	9.2	71.5	0.9	2.8	Duration of Idle Bed	
		1.9	1.8	0.8	1.7	0.6	1.4	18.3	16.4	-	7.4	81.0	Duration of Idle Bed	
응급환자율 %		6.8	8.6	7.4	7.7	11.4	12.0	6.7	-	-	3.9	-	Emergent Cases to OP vsts	
		9.2	9.5	10.6	8.2	10.9	13.4	9.1	2.8	0.5	-	-	Emergent Cases to OP vsts	
		8.7	8.7	5.4	8.8	7.7	8.6	10.2	-	-	-	-	Emergent Cases to OP vsts	
		10.4	10.8	9.3	9.0	11.7	11.4	17.9	2.9	3.6	3.4	-	Emergent Cases to OP vsts	
		10.9	11.0	9.2	10.2	12.2	11.8	11.7	4.0	3.9	3.0	-	Emergent Cases to OP vsts	
		12.2	12.7	11.1	11.9	12.9	12.8	19.7	0.3	5.0	3.5	-	Emergent Cases to OP vsts	

Continued

표 4.1.3 진료실적지표 (중소도시지역)  
Utilization (Hospitals in Other Cities)

진료실적지표 단위	전체평균 Total	일반병원 (General I)						특수병원 (Special)				Measure	
		평균 Subtotal		종합병원 (General Hospital)		병원 Hospital	정신병원 Mental	진검성병원 TB & Lepr.	한방병원 Oriental	치과병원 Dental			
		상급종합 Tertiary	300병상이상 300 Beds +	160-299병상 160-299Beds	160병상미만 160 Beds -								
응급환자율 %	11.5	11.6	12.0	9.6	13.2	11.2	16.0	5.6	5.1	-	-	-	Emergent Cases to OP vsts
	10.8	10.8	13.6	9.9	10.8	12.3	18.7	-	-	1.4	-	-	Emergent Cases to OP vsts
	14.6	15.0	13.2	11.6	14.4	10.7	87.8	-	-	3.3	-	-	Emergent Cases to OP vsts
	7.1	7.3	6.2	7.3	8.3	8.5	3.5	0.6	-	-	-	-	Emergent Cases to OP vsts
평균재원일수 일	18.3	12.7	10.0	12.3	12.9	11.9	13.7	74.9	63.8	20.5	-	-	Average Length of Stay
	25.4	16.3	8.8	14.0	13.9	11.8	22.0	93.3	104.3	80.1	-	-	Average Length of Stay
	31.6	20.9	11.7	19.4	12.1	15.4	27.5	99.6	76.7	14.3	-	-	Average Length of Stay
	43.2	24.3	8.4	14.8	11.6	14.9	61.2	185.2	83.5	21.0	-	-	Average Length of Stay
	45.8	32.7	8.8	13.9	11.5	11.7	75.3	243.3	72.6	20.2	-	-	Average Length of Stay
	29.1	25.2	8.5	13.5	11.8	11.0	72.3	93.4	71.8	17.4	-	-	Average Length of Stay
	33.1	29.6	8.2	14.7	11.0	10.4	65.0	121.3	46.2	14.9	-	-	Average Length of Stay
	26.1	24.9	7.9	12.5	12.6	9.8	77.8	251.1	57.1	15.8	-	-	Average Length of Stay
	19.9	17.8	7.5	12.2	11.8	10.7	55.4	83.8	109.8	13.6	-	-	Average Length of Stay
	9.9	9.5	6.9	9.5	8.1	8.9	36.4	173.8	-	13.0	-	-	Average Length of Stay
입원 대 외래환자 비 명	3.0	3.0	1.9	2.0	1.9	2.5	5.1	-	1.1	3.4	-	-	Ratio of OP Visits to IP Days
	3.5	2.9	2.2	2.1	1.8	2.1	5.2	4.6	-	1.7	-	-	Ratio of OP Visits to IP Days
	3.5	3.1	1.6	1.7	1.6	1.8	5.1	-	2.6	2.4	-	-	Ratio of OP Visits to IP Days
	1.9	2.0	2.2	2.0	1.8	1.9	2.1	0.1	0.1	2.3	-	-	Ratio of OP Visits to IP Days
	3.4	3.0	2.1	2.1	1.9	2.2	3.9	0.1	0.1	2.7	-	-	Ratio of OP Visits to IP Days
	2.2	2.4	2.4	2.6	1.9	2.7	2.6	0.1	0.3	2.2	-	-	Ratio of OP Visits to IP Days
	2.4	2.3	2.4	2.1	2.7	3.8	1.9	0.2	0.9	2.9	-	-	Ratio of OP Visits to IP Days
	2.8	2.7	2.4	2.2	2.5	2.9	4.2	0.1	0.1	1.8	-	-	Ratio of OP Visits to IP Days
	2.6	2.6	2.4	2.3	2.1	3.1	4.6	0.1	0.1	2.5	-	-	Ratio of OP Visits to IP Days
	2.0	2.0	2.5	2.4	1.8	3.8	0.5	-	-	2.3	-	-	Ratio of OP Visits to IP Days
백병상당 일평균 외래환자수 명	173.0	196.9	221.2	210.3	179.8	229.1	182.1	8.8	27.5	206.7	-	-	Daily Census per 100 Beds
	194.8	208.8	259.7	218.7	186.3	209.5	213.3	10.7	9.1	156.1	-	-	Outpatient Visits
	183.2	180.1	168.0	141.4	177.2	194.6	194.4	8.7	10.6	189.3	-	-	Outpatient Visits
	194.4	215.6	262.0	232.2	212.1	220.9	183.6	8.3	96.2	181.6	-	-	Outpatient Visits
	219.5	202.9	243.9	214.9	226.9	245.9	156.9	9.7	122.1	227.0	-	-	Outpatient Visits
	198.6	221.9	278.0	232.5	222.1	285.2	168.9	6.8	29.3	176.9	-	-	Outpatient Visits
	188.9	204.7	294.2	236.2	220.2	295.7	141.1	24.0	72.8	207.2	-	-	Outpatient Visits
	241.3	239.3	270.1	258.7	230.7	321.2	185.8	4.5	3.6	209.8	-	-	Outpatient Visits

Continued

표 4.1.3 진료실적지표 (중소도시지역)  
Utilization (Hospitals in Other Cities)

진료실적지표 단위	진체량군 Total	일반병원 (General I)										특수병원 (Special)				Measure
		평균 Subtotal		중환자실 (General Hospital)		160-299병상		160병상미만		병원 Hospital	정신병원 Mental	진염성병원 TB & Lep.	환방병원 Oriental	치과병원 Dental		
		상급종합 Tertiary	300병상이상 300 Beds +	300병상이상 160-299병상 160-299Beds	160병상미만 160 Beds -											
외래환자수	251.6	247.5	282.1	257.8	208.7	367.8	255.3	7.8	5.2	170.7	1,814.8	Outpatient Visits				
'12	217.2	226.7	300.1	263.6	223.0	430.6	47.5	5.6	-	197.1	371.1	Outpatient Visits				
'13	71.8	74.4	87.4	83.1	76.6	71.7	60.8	76.9	57.1	56.1	-	Inpatient Days				
'04	81.2	82.3	90.1	84.7	85.8	74.4	80.8	79.5	60.8	71.0	13.7	Inpatient Days				
'05	81.8	80.7	81.7	76.1	81.0	84.3	81.7	95.2	79.9	61.4	67.7	Inpatient Days				
'06	86.1	87.1	91.0	89.6	86.3	93.8	80.7	89.9	74.4	71.8	-	Inpatient Days				
'07	81.7	82.2	86.8	84.3	89.8	89.0	72.5	89.8	70.2	69.8	42.8	Inpatient Days				
'08	81.3	83.0	88.4	83.5	86.0	84.1	76.4	80.9	56.6	61.6	-	Inpatient Days				
'09	84.6	86.9	90.0	85.2	85.3	85.4	88.9	81.0	60.6	54.0	41.5	Inpatient Days				
'10	89.2	89.9	84.4	87.1	88.2	82.7	101.8	48.4	48.7	85.8	42.9	Inpatient Days				
'11	89.3	90.7	90.3	85.1	105.8	88.4	67.5	90.3	60.5	57.9	164.8	Inpatient Days				
'12	83.8	84.2	89.8	84.5	92.6	86.1	66.6	91.4	-	63.6	7.0	Inpatient Days				
'13	42,333.8	41,112.8	61,111.8	48,521.3	38,327.1	32,025.0	32,008.0	56,013.4	25,192.1	38,723.6	-	Average Charge per Pat.				
환자인1일당 평균진료비	46,048.2	44,425.6	61,868.8	60,212.4	38,297.3	31,477.7	32,051.7	61,584.8	32,176.7	38,086.5	113,466.0	per Outpatient Visit				
외래환자	35,551.9	35,095.0	-	41,532.0	35,144.4	36,202.0	33,069.4	35,180.3	28,008.8	-	50,234.4	per Outpatient Visit				
'04	51,797.1	50,632.8	75,794.4	63,064.5	43,062.9	36,709.4	34,714.9	79,198.8	35,447.2	36,200.6	-	per Outpatient Visit				
'05	50,328.7	49,185.5	84,732.9	64,321.6	43,034.2	37,335.4	34,712.9	69,989.8	43,574.1	45,878.4	128,472.7	per Outpatient Visit				
'06	53,156.3	51,434.4	86,323.8	64,713.8	44,371.3	35,916.0	34,211.5	77,915.9	39,326.5	43,287.7	88,683.6	per Outpatient Visit				
'07	52,623.4	50,326.6	96,789.1	60,067.9	46,091.4	36,015.2	38,416.7	69,286.6	38,272.3	73,270.6	75,177.6	per Outpatient Visit				
'08	67,156.7	67,294.0	110,758.9	64,188.7	69,036.6	47,977.4	60,018.2	72,949.9	38,488.3	59,730.3	79,197.0	per Outpatient Visit				
'09	96,730.2	97,943.0	139,367.1	152,541.9	49,547.8	39,382.2	104,412.0	59,053.2	33,696.8	53,324.1	151,994.0	per Outpatient Visit				
'10	60,321.4	57,245.2	111,274.8	69,488.3	47,454.1	36,328.3	44,037.6	76,468.0	-	55,213.7	115,691.5	per Outpatient Visit				
'11	121,975.5	145,794.5	265,477.8	181,894.3	117,771.8	118,959.2	102,915.6	43,091.2	88,242.7	72,860.2	-	per Inpatient Day				
'12	129,029.8	149,257.5	296,634.0	201,575.8	123,518.9	114,313.8	118,761.6	34,583.8	90,873.7	32,918.7	99,144.8	per Inpatient Day				
'13	99,489.4	102,699.4	-	146,168.7	113,541.9	81,378.1	88,167.7	29,401.7	97,561.8	-	104,450.1	per Inpatient Day				
'04	163,090.6	175,519.8	364,298.1	221,444.2	133,985.2	126,486.7	98,124.1	36,607.6	59,576.3	76,383.6	-	per Inpatient Day				
'05	229,417.3	204,386.1	381,820.8	248,809.0	140,772.5	121,466.3	312,670.3	68,574.1	324,196.6	91,518.6	190,207.0	per Inpatient Day				
'06	165,472.4	182,610.9	394,969.8	232,469.5	141,547.2	135,923.7	107,653.4	56,051.4	59,914.0	80,556.2	-	per Inpatient Day				
'07	186,650.5	177,879.4	420,153.2	234,362.4	154,014.7	142,829.6	104,700.4	54,200.4	62,468.0	137,789.0	272,079.2	per Inpatient Day				
'08	243,153.2	247,220.2	434,996.5	258,654.1	156,416.2	154,664.1	352,637.1	52,173.4	42,437.9	105,352.3	158,059.2	per Inpatient Day				
'09	275,388.3	286,337.2	465,724.2	265,638.3	190,750.3	165,259.2	351,489.1	46,142.0	41,720.1	106,855.6	150,441.9	per Inpatient Day				
'10	222,964.4	232,067.0	493,937.2	283,071.2	199,544.4	182,310.2	153,178.7	56,546.2	-	105,417.1	356,543.5	per Inpatient Day				
'11																
'12																
'13																

Continued

표 4.1.3 진료실적지표 (중소도시지역)  
Utilization (Hospitals in Other Cities)

진료실적지표 단위	전체평균 Total	일반병원 (General)							특수병원 (Special)				Measure
		평균 Subtotal		종합병원 (General Hospital)			병원 Hospital	정신병원 Mental	진염성병원 TB & Lep.	한방병원 Oriental	치과병원 Dental		
		상급종합 Tertiary	300병상이상 300 Beds +	160-299병상 160-299Beds	160병상미만 160 Beds -								
외래환자 종류별 구성비 보통환자 %		76.4	79.1	86.7	83.0	76.7	74.6	75.7	51.6	46.6	86.5	-	Prop. of OP vst by Payer
		75.9	76.7	85.1	82.7	74.3	75.7	73.7	63.1	75.4	85.7	94.1	Medical Insurance
		77.6	79.0	79.0	78.6	76.9	61.4	83.2	65.4	77.9	86.1	69.6	Medical Insurance
		75.5	77.0	85.4	81.0	77.2	72.6	70.4	59.1	71.5	85.3	62.3	Medical Insurance
		95.4	95.5	97.7	96.7	91.2	89.9	98.3	99.3	96.1	98.2	85.0	Medical Insurance
		78.1	79.1	88.2	83.5	73.8	76.2	77.4	65.3	66.4	83.8	96.6	Medical Insurance
		78.9	79.7	87.7	80.7	76.2	61.4	81.8	65.9	71.6	86.6	79.5	Medical Insurance
		77.9	78.1	89.2	82.9	74.0	73.0	75.1	82.9	73.3	82.4	60.0	Medical Insurance
		79.8	80.2	89.1	83.3	75.7	75.3	83.2	88.1	77.1	85.7	73.0	Medical Insurance
		78.9	79.9	89.5	81.5	77.9	65.2	78.6	66.1	-	82.8	81.2	Medical Insurance
일반 및 기타 %		23.8	21.2	13.3	17.3	23.3	25.4	25.1	48.8	53.4	13.5	-	Self Pay & Others
		25.3	23.3	14.9	17.3	25.6	24.3	26.3	45.5	24.6	14.3	5.9	Self Pay & Others
		24.8	21.3	21.0	21.4	23.1	38.6	17.4	47.7	22.1	13.9	30.4	Self Pay & Others
		25.4	23.0	14.6	19.0	22.8	27.4	29.6	47.9	28.5	14.7	37.7	Self Pay & Others
		5.3	5.2	2.3	3.3	8.8	10.1	2.7	1.1	3.9	1.8	16.9	Self Pay & Others
		21.9	20.9	11.8	16.4	26.2	23.8	22.6	34.7	31.6	16.2	3.4	Self Pay & Others
		22.0	20.8	12.3	19.3	23.8	38.6	19.3	34.1	28.4	13.4	47.0	Self Pay & Others
		22.1	21.9	10.8	17.1	26.0	27.0	24.9	37.1	26.7	17.6	40.0	Self Pay & Others
		21.2	20.7	10.9	16.7	25.9	24.7	18.0	31.9	22.9	15.9	30.8	Self Pay & Others
		21.9	20.6	10.5	18.5	22.1	34.8	22.5	38.1	-	17.2	23.5	Self Pay & Others
인원환자 종류별 구성비 보통환자 %		57.8	60.6	75.5	67.1	54.0	56.5	55.3	23.1	59.1	73.2	-	Prop. of IP vst by Payer
		54.5	57.5	76.9	64.6	50.6	51.2	57.9	26.9	28.6	67.8	-	Medical Insurance
		55.4	58.3	60.0	52.1	58.4	43.1	63.5	30.6	69.1	61.7	50.6	Medical Insurance
		57.9	61.2	76.3	62.3	57.2	57.5	61.8	21.9	53.0	73.3	65.4	Medical Insurance
		63.2	66.0	82.5	68.2	59.5	59.0	68.3	32.9	35.5	73.2	88.5	Medical Insurance
		65.5	68.0	83.0	65.5	65.4	61.4	69.1	32.5	61.2	75.8	72.6	Medical Insurance
		67.2	67.6	84.3	69.4	62.9	61.8	69.0	19.8	67.5	51.9	65.7	Medical Insurance
		68.5	69.3	84.0	70.7	65.6	66.0	71.4	44.7	68.9	72.5	39.0	Medical Insurance
		68.1	69.5	85.5	71.8	69.3	64.1	64.8	45.4	-	70.7	69.0	Medical Insurance
일반 및 기타 %		42.2	39.4	24.5	32.9	46.0	43.5	44.7	76.9	40.9	26.8	-	Self Pay & Others

Continued

표 4.1.3 진료실적지표 (중소도시지역)  
Utilization (Hospitals in Other Cities)

진료실적지표 단위	진체평균 Total	일반병원 (General)						특수병원 (Special)				Measure	
		평균 Subtotal		종합병원 (General Hospital)				병원 Hospital	정신병원 Mental	진염성병원 TB & Lepr.	한방병원 Oriental		치과병원 Dental
		상급종합 Tertiary	300병상이상 300 Beds +	160-299병상 160-299Beds	160병상미만 160 Beds -								
일반 및 기타 %		46.4	42.5	23.1	35.4	49.4	48.8	42.1	75.8	71.4	32.2	-	Self Pay & Others
'06		46.0	41.7	40.0	47.9	41.6	56.9	36.5	75.5	30.9	38.3	49.4	Self Pay & Others
'07		42.8	38.8	23.7	37.7	42.8	42.5	38.2	80.7	47.0	26.7	34.6	Self Pay & Others
'08		2.2	1.6	0.6	1.2	1.6	2.0	2.1	0.1	0.5	1.8	41.0	Self Pay & Others
'09		36.8	34.0	17.4	31.8	40.5	41.0	31.7	67.1	64.5	26.8	-	Self Pay & Others
'10		35.7	33.0	16.9	34.5	34.6	36.6	32.9	69.7	38.8	24.2	27.4	Self Pay & Others
'11		32.8	32.4	15.7	30.6	37.1	36.2	31.0	80.2	32.5	48.1	34.4	Self Pay & Others
'12		31.7	30.7	16.0	29.3	34.4	34.0	28.6	55.3	31.1	30.5	61.0	Self Pay & Others
'13		32.5	30.8	14.5	29.6	30.7	35.9	35.2	62.4	-	29.3	31.0	Self Pay & Others



표 4.1.4 진료실적지표 (읍면지역)  
Utilization (Hospitals in Rural Area)

진료실적지표 단위	진체평균 Total	일반병원 (General I)						특수병원 (Special I)				Measure
		평균 Subtotal		종합병원 (General Hospital)		병원 Hospital	정신병원 Mental	진검성병원 TB & Lepr.	한방병원 Oriental	치과병원 Dental		
		상급종합 Tertiary	300병상이상 300 Beds +	160-299병상 160-299Beds	160병상미만 160 Beds -							
외래환자초진율 %	27.2	28.7	47.3	35.9	30.5	24.8	18.7	39.5	-	-	-	New Outpatient Visits
	26.0	24.4	27.3	26.1	17.4	24.4	36.3	-	-	-	-	New Outpatient Visits
	26.2	26.9	36.2	30.9	26.6	26.0	9.4	39.6	-	-	-	New Outpatient Visits
	23.0	24.4	25.0	23.9	24.9	22.9	8.8	-	-	-	-	New Outpatient Visits
	25.4	26.8	27.2	24.6	27.9	25.7	12.0	-	10.2	-	-	New Outpatient Visits
	24.3	25.1	20.9	32.4	27.8	23.8	3.3	-	39.7	-	-	New Outpatient Visits
	27.1	28.9	34.9	33.9	48.5	24.6	14.4	-	-	-	-	New Outpatient Visits
	23.8	24.1	20.5	34.5	47.4	18.3	-	-	12.2	-	-	New Outpatient Visits
	26.9	28.3	22.0	45.1	20.5	22.2	15.3	-	-	-	-	New Outpatient Visits
	26.2	26.9	29.8	34.5	29.8	21.7	17.0	-	-	-	-	New Outpatient Visits
외래환자입원율 %	6.7	8.0	4.6	8.7	12.0	7.8	1.8	2.0	-	-	-	Admissions of Outpatients
	6.1	6.4	8.1	6.5	11.1	5.8	4.0	-	-	-	-	Admissions of Outpatients
	6.4	6.7	4.9	6.9	8.4	6.5	1.6	2.2	-	-	-	Admissions of Outpatients
	9.0	9.8	7.3	7.3	10.3	10.8	0.6	-	-	-	-	Admissions of Outpatients
	16.4	16.2	5.0	6.3	5.1	25.2	23.6	-	2.1	-	-	Admissions of Outpatients
	5.1	5.3	7.3	8.3	9.5	3.5	0.5	-	7.1	-	-	Admissions of Outpatients
	7.8	8.8	7.2	7.7	8.8	9.3	1.3	-	-	-	-	Admissions of Outpatients
	7.2	7.2	6.2	7.4	9.1	7.1	-	-	5.5	-	-	Admissions of Outpatients
	10.6	6.0	5.9	7.9	10.5	3.2	62.2	-	-	-	-	Admissions of Outpatients
	7.2	7.7	6.5	8.6	10.0	3.2	4.4	-	-	-	-	Admissions of Outpatients
병상이용율 %	73.5	72.7	102.8	76.4	64.6	69.4	74.6	87.1	-	-	-	Bed Occupancy Rate
	71.3	72.0	95.4	81.8	69.6	68.0	66.5	-	-	-	-	Bed Occupancy Rate
	75.3	74.8	97.5	99.4	81.4	68.7	101.3	68.5	-	-	-	Bed Occupancy Rate
	133.7	87.0	94.8	108.7	76.8	81.9	616.4	-	-	-	-	Bed Occupancy Rate
	85.1	82.5	93.1	100.6	67.8	73.9	109.4	-	85.9	-	-	Bed Occupancy Rate
	80.1	78.1	99.1	89.1	66.9	71.6	93.7	-	111.9	-	-	Bed Occupancy Rate
	73.5	70.8	97.2	81.8	79.7	63.5	93.6	-	-	-	-	Bed Occupancy Rate
	101.0	102.0	66.6	104.7	86.1	111.4	-	-	62.5	-	-	Bed Occupancy Rate
	86.8	98.1	91.9	94.8	75.1	111.0	21.9	-	-	-	-	Bed Occupancy Rate
	85.8	86.2	83.0	85.5	73.5	94.9	83.8	-	-	-	-	Bed Occupancy Rate
병원이용율 %	110.5	118.0	145.9	112.9	94.5	118.6	81.2	93.9	-	-	-	Hospital Utilization
	108.3	109.5	149.8	110.9	103.5	106.3	98.1	-	-	-	-	Hospital Utilization
	97.2	98.5	-	113.8	104.5	94.0	-	77.5	-	-	-	Hospital Utilization

Continued

표 4.1.4 진료실적지표 (읍면지역)  
Utilization (Hospitals in Rural Area)

진료실적지표 단위	진체평균 Total	일반병원 (General I)						특수병원 (Special I)					Measure
		평균 Subtotal		종합병원 (General Hospital)		병 원 Hospital	정신병원 Mental	진검성병원 TB & Lepr.	한방병원 Oriental	치과병원 Dental			
		상급종합 Tertiary	300병상이상 300 Beds +	160-299병상 160-299Beds	160병상미만 160 Beds -								
병원이용률 %	130.7	130.7	150.9	151.4	120.0	118.0	-	-	-	-	-	-	Hospital Utilization
	211.6	219.6	151.8	138.9	127.5	110.5	86.0	-	-	-	-	-	Hospital Utilization
	109.6	110.1	148.5	130.5	104.9	93.8	95.7	123.3	-	-	-	-	Hospital Utilization
	110.0	110.8	142.5	117.6	135.7	100.2	104.6	-	-	-	-	-	Hospital Utilization
	119.4	118.3	99.2	150.8	147.4	108.7	-	156.2	-	-	-	-	Hospital Utilization
	122.7	140.8	133.4	140.7	124.4	150.9	23.2	-	-	-	-	-	Hospital Utilization
	121.8	126.0	122.4	126.5	118.0	118.9	101.5	-	-	-	-	-	Hospital Utilization
병상회전율 회	16.4	19.3	17.3	24.2	28.1	17.5	5.0	6.2	-	-	-	-	Bed Turnover Rounds
	15.2	16.6	27.6	18.1	28.1	14.1	6.4	-	-	-	-	-	Bed Turnover Rounds
	16.1	17.1	17.6	25.1	23.1	15.0	5.3	5.5	-	-	-	-	Bed Turnover Rounds
	20.5	21.7	25.1	29.2	27.4	18.6	7.5	-	-	-	-	-	Bed Turnover Rounds
	29.6	32.1	32.5	24.5	25.4	12.9	3.4	-	-	-	-	-	Bed Turnover Rounds
	17.9	18.6	26.3	27.6	25.0	14.4	1.6	-	-	-	-	-	Bed Turnover Rounds
	19.0	21.1	24.3	25.5	25.5	19.1	4.7	-	-	-	-	-	Bed Turnover Rounds
	27.2	27.6	18.5	27.4	28.2	29.4	-	-	-	-	-	-	Bed Turnover Rounds
	18.8	20.1	20.1	25.9	29.2	13.4	3.0	-	-	-	-	-	Bed Turnover Rounds
	22.5	24.3	19.6	26.9	26.8	10.9	13.5	-	-	-	-	-	Bed Turnover Rounds
병상회전간격 일	13.7	6.9	-	3.7	5.0	7.8	47.3	7.5	-	-	-	-	Duration of Idle Bed
	18.9	18.6	1.2	5.4	4.1	15.6	21.2	-	-	-	-	-	Duration of Idle Bed
	19.7	17.5	0.6	4.2	4.2	22.0	74.1	20.7	-	-	-	-	Duration of Idle Bed
	-	10.8	1.0	-	3.5	16.0	-	-	-	-	-	-	Duration of Idle Bed
	20.6	28.6	0.8	1.8	4.8	67.1	-	-	-	-	-	-	Duration of Idle Bed
	26.6	27.5	0.7	3.3	5.1	40.5	16.5	-	-	-	-	-	Duration of Idle Bed
	29.5	29.6	1.4	3.0	3.7	41.4	28.3	-	-	-	-	-	Duration of Idle Bed
	17.0	17.2	4.3	-	2.3	23.3	-	-	-	-	-	-	Duration of Idle Bed
	57.6	50.0	2.6	1.6	3.8	116.6	149.1	-	-	-	-	-	Duration of Idle Bed
	2.3	2.1	3.2	2.0	3.6	1.7	4.4	-	-	-	-	-	Duration of Idle Bed
응급환자율 %	6.8	8.5	9.6	6.6	-	10.2	-	2.4	-	-	-	-	Emergent Cases to OP vsts
	8.9	9.2	7.9	-	12.4	10.6	-	-	-	-	-	-	Emergent Cases to OP vsts
	11.9	12.4	8.2	5.7	9.2	15.2	-	4.8	-	-	-	-	Emergent Cases to OP vsts
	14.4	14.4	7.7	7.7	13.6	21.3	-	-	-	-	-	-	Emergent Cases to OP vsts
	7.5	7.9	6.8	6.2	14.3	8.4	13.5	-	-	-	-	-	Emergent Cases to OP vsts
	11.9	11.9	5.2	12.7	14.3	16.4	-	-	-	-	-	-	Emergent Cases to OP vsts

Continued

표 4.1.4 진료실적지표 (읍면지역)  
Utilization (Hospitals in Rural Area)

진료실적지표 단위	전체평균 Total	일반병원 (General I)						특수병원 (Special I)				Measure	
		평균 Subtotal		종합병원 (General Hospital)				정신병원 Mental	진검성병원 TB & Lepr.	한방병원 Oriental	치과병원 Dental		
		상급종합 Tertiary	300병상이상 300 Beds +	160-299병상 160-299Beds	160병상미만 160 Beds -	병원 Hospital							
응급환자율 %	12.7	13.1	-	6.7	9.8	19.6	17.2	2.9	-	-	-	-	Emergent Cases to OP vsts
	20.3	20.3	-	42.8	8.0	18.9	11.4	-	-	-	-	-	Emergent Cases to OP vsts
	11.7	11.7	-	7.9	14.1	14.5	2.3	-	-	-	-	-	Emergent Cases to OP vsts
	8.7	8.9	-	7.2	13.5	11.3	4.7	6.2	-	-	-	-	Emergent Cases to OP vsts
평균재원일수 일	36.1	22.6	-	22.7	11.6	8.4	26.6	92.1	50.9	-	-	-	Average Length of Stay
	24.2	22.4	-	13.6	21.9	9.1	24.8	97.6	-	-	-	-	Average Length of Stay
	22.6	20.5	-	21.2	14.6	14.0	22.5	64.1	45.0	-	-	-	Average Length of Stay
	80.0	63.6	-	17.4	15.2	10.0	90.7	248.5	-	-	-	-	Average Length of Stay
	62.2	40.1	-	11.9	18.8	11.2	61.0	288.3	-	-	-	-	Average Length of Stay
	72.0	63.4	-	17.3	14.5	10.7	96.1	230.0	22.8	-	-	-	Average Length of Stay
	46.9	36.5	-	17.8	16.2	11.9	47.7	115.9	14.1	-	-	-	Average Length of Stay
	60.4	61.5	-	43.5	16.1	11.5	83.0	-	18.2	-	-	-	Average Length of Stay
	38.9	42.1	-	18.7	14.6	9.7	84.7	1.8	-	-	-	-	Average Length of Stay
	13.9	13.0	-	15.4	11.6	10.0	31.7	22.6	-	-	-	-	Average Length of Stay
입원 대 외래환자 비 명	2.6	2.6	-	1.4	1.4	2.2	3.0	-	-	-	-	-	Ratio of OP Visits to IP Days
	2.1	2.1	-	1.5	1.6	1.9	2.4	1.3	-	-	-	-	Ratio of OP Visits to IP Days
	2.1	2.1	-	1.4	1.1	1.8	2.4	-	-	-	-	-	Ratio of OP Visits to IP Days
	1.9	2.0	-	1.6	1.2	2.2	2.3	-	-	-	-	-	Ratio of OP Visits to IP Days
	2.0	2.2	-	1.9	1.1	1.6	2.9	0.1	-	-	-	-	Ratio of OP Visits to IP Days
	1.8	2.0	-	1.4	1.8	2.0	2.1	-	0.3	-	-	-	Ratio of OP Visits to IP Days
	2.3	2.6	-	1.4	3.5	2.0	2.6	0.1	-	-	-	-	Ratio of OP Visits to IP Days
	1.9	1.8	-	1.4	1.4	1.7	1.2	-	3.4	-	-	-	Ratio of OP Visits to IP Days
	4.1	4.7	-	1.3	1.3	2.3	9.6	0.5	-	-	-	-	Ratio of OP Visits to IP Days
	1.3	1.5	-	1.2	1.7	2.2	0.6	0.6	-	-	-	-	Ratio of OP Visits to IP Days
백병상당 일평균 외래환자수 명	141.8	176.3	-	130.5	129.2	181.2	191.4	11.3	28.6	-	-	-	Daily Census per 100 Beds
	111.4	121.6	-	191.2	112.2	167.9	114.7	39.7	-	-	-	-	Outpatient Visits
	130.6	140.0	-	183.0	131.0	150.7	137.7	21.6	29.7	-	-	-	Outpatient Visits
	162.5	177.1	-	200.6	173.7	211.6	169.6	7.1	-	-	-	-	Outpatient Visits
	225.2	246.1	-	230.2	190.8	172.6	108.7	15.8	-	-	-	-	Outpatient Visits
	111.0	120.0	-	181.3	212.6	185.4	80.0	4.3	239.0	-	-	-	Outpatient Visits
	126.9	142.7	-	163.6	180.5	191.5	124.3	11.4	-	-	-	-	Outpatient Visits
	200.9	198.7	-	163.2	176.1	182.8	214.0	-	284.1	-	-	-	Outpatient Visits

Continued

표 4.1.4 진료실적지표 (읍면지역)  
Utilization (Hospitals in Rural Area)

진료실적지표 단위	진체평균 Total	일반병원 (General I)						특수병원 (Special I)				Measure
		평균 Subtotal		종합병원 (General Hospital)		병 원 Hospital	정신병원 Mental	진검성병원 TB & Lepr.	한방병원 Oriental	치과병원 Dental		
		상급종합 Tertiary	300병상이상 300 Beds +	160-299병상 160-299Beds	160병상미만 160 Beds -							
외래환자수 명	135.7	157.1	158.4	167.0	225.3	131.7	1.8	-	-	-	Outpatient Visits	
'12	149.9	167.4	137.2	193.6	210.0	74.8	63.9	-	-	-	Outpatient Visits	
'13	73.5	72.7	102.8	76.4	64.6	69.4	74.6	87.1	-	-	Inpatient Days	
'04	71.3	72.0	95.4	81.8	69.6	68.0	66.5	-	-	-	Inpatient Days	
'05	75.3	74.8	97.5	99.4	81.4	68.7	101.3	66.5	-	-	Inpatient Days	
'06	93.7	87.0	94.8	108.7	76.8	81.9	116.4	-	-	-	Inpatient Days	
'07	132.8	135.3	93.1	100.6	67.8	83.6	109.4	85.9	-	-	Inpatient Days	
'08	85.0	83.5	99.1	89.1	66.9	80.4	93.7	111.9	-	-	Inpatient Days	
'09	73.5	70.8	97.2	81.8	79.7	63.5	93.6	-	-	-	Inpatient Days	
'10	101.0	102.0	66.6	104.7	86.1	111.4	-	62.5	-	-	Inpatient Days	
'11	86.8	98.1	91.9	94.8	75.1	111.0	21.9	-	-	-	Inpatient Days	
'12	85.8	86.2	83.0	85.5	73.5	94.9	83.8	-	-	-	Inpatient Days	
'13											Average Charge per Pat.	
환자인1일당 평균진료비 원	33,567.6	29,161.5	34,348.5	33,510.3	27,676.1	27,793.8	54,376.1	23,275.2	-	-	per Outpatient Visit	
'04	30,809.6	31,962.7	36,809.2	30,704.3	33,218.1	28,282.1	21,296.7	-	-	-	per Outpatient Visit	
'05	34,956.2	35,134.4	-	33,485.3	28,774.2	36,855.8	37,001.8	29,702.7	-	-	per Outpatient Visit	
'06	35,857.1	35,857.1	65,913.2	31,767.2	36,775.2	28,980.2	-	-	-	-	per Outpatient Visit	
'07	40,061.9	37,389.4	85,521.8	39,346.3	45,099.2	27,020.9	74,675.2	-	-	-	per Outpatient Visit	
'08	39,665.5	39,784.7	65,711.2	31,799.4	42,747.9	35,959.9	43,585.0	28,132.9	-	-	per Outpatient Visit	
'09	43,231.7	40,609.2	69,651.4	36,707.3	76,466.4	32,907.9	60,714.9	-	-	-	per Outpatient Visit	
'10	57,469.8	58,261.6	62,672.1	47,684.2	75,655.0	56,109.4	-	32,130.4	-	-	per Outpatient Visit	
'11	45,762.0	42,322.4	41,951.9	57,911.1	41,539.9	30,623.4	65,539.3	-	-	-	per Outpatient Visit	
'12	48,576.2	46,216.7	52,933.2	41,814.5	49,163.2	35,807.0	67,452.3	-	-	-	per Outpatient Visit	
'13	73,834.9	80,799.6	77,082.9	85,501.1	125,427.8	75,209.1	43,654.6	73,635.1	-	-	per Outpatient Visit	
'04	88,701.5	94,044.5	227,056.4	81,118.0	125,813.9	83,544.3	43,286.7	-	-	-	per Inpatient Day	
'05	89,306.2	109,659.9	-	152,118.3	110,575.5	78,054.2	-	73,645.6	-	-	per Inpatient Day	
'06	111,750.7	111,750.7	203,829.6	97,966.7	146,534.7	85,326.2	-	-	-	-	per Inpatient Day	
'07	151,504.5	161,555.0	272,708.0	98,355.8	126,112.9	196,974.5	30,888.7	-	-	-	per Inpatient Day	
'08	100,698.8	105,519.1	191,062.4	119,509.3	132,767.4	78,082.0	43,614.4	70,259.0	-	-	per Inpatient Day	
'09	91,671.3	99,819.8	98,519.0	120,874.9	143,900.3	87,831.8	42,780.4	-	-	-	per Inpatient Day	
'10	163,270.1	165,914.3	598,905.8	111,774.8	140,024.6	91,379.2	-	73,370.0	-	-	per Inpatient Day	
'11	120,387.0	106,051.3	112,814.3	121,891.0	143,381.5	74,811.3	299,233.2	-	-	-	per Inpatient Day	
'12	187,802.4	134,656.8	120,422.7	136,240.0	152,468.2	83,114.4	612,987.8	-	-	-	per Inpatient Day	
'13												

Continued

표 4.1.4 진료실적지표 (읍면지역)  
Utilization (Hospitals in Rural Area)

진료실적지표 단위	전체평균 Total	일반병원 (General I)						특수병원 (Special)				Measure
		평균 Subtotal		종합병원 (General Hospital)		병원 Hospital		진료성병원 TB & Lepr.		환방병원 Oriental	치과병원 Dental	
		상급종합 Tertiary	300병상이상 300 Beds +	160-299병상 160-299Beds	160병상미만 160 Beds -	정신병원 Mental	진료성병원 TB & Lepr.	환방병원 Oriental	치과병원 Dental			
외래환자 종류별 구성비 보통환자 %	'04	71.6	-	63.9	73.8	84.1	70.7	70.0	80.2	-	-	Prop. of OP vst by Payer
	'05	70.8	-	80.2	67.5	77.9	69.4	71.7	-	89.0	-	Medical Insurance
	'06	69.0	-	74.8	71.8	74.2	67.2	68.0	77.9	-	-	Medical Insurance
	'07	75.3	-	80.0	70.9	80.8	77.8	46.2	-	-	-	Medical Insurance
	'08	96.9	-	92.4	93.9	99.7	97.9	99.3	-	99.8	-	Medical Insurance
	'09	73.6	-	77.5	74.2	81.6	73.0	50.4	-	88.4	-	Medical Insurance
	'10	75.2	-	77.4	79.4	85.1	77.5	56.4	-	89.7	-	Medical Insurance
	'11	76.9	-	75.5	76.5	84.3	75.3	-	-	94.3	-	Medical Insurance
	'12	68.5	-	58.9	78.7	85.5	67.9	63.5	-	-	-	Medical Insurance
	'13	73.6	-	74.7	83.0	83.1	72.2	68.0	-	-	-	Medical Insurance
	'04	24.8	-	36.1	26.2	15.9	23.7	28.2	19.8	-	-	Self Pay & Others
	'05	30.6	-	19.8	32.5	22.1	31.9	34.0	-	11.0	-	Self Pay & Others
	'06	32.7	-	25.2	28.2	25.8	35.2	31.9	22.1	-	-	Self Pay & Others
'07	24.7	-	20.0	29.1	19.2	22.1	53.8	-	-	-	Self Pay & Others	
'08	4.1	-	7.6	6.9	0.3	3.1	2.2	-	0.2	-	Self Pay & Others	
'09	26.4	-	22.5	25.8	18.4	27.0	49.6	-	11.6	-	Self Pay & Others	
'10	24.9	-	22.6	20.6	14.9	22.6	43.6	-	10.3	-	Self Pay & Others	
'11	25.0	-	24.5	23.5	15.7	27.8	-	-	5.7	-	Self Pay & Others	
'12	31.5	-	41.1	21.3	14.5	32.1	36.5	-	-	-	Self Pay & Others	
'13	26.4	-	25.3	17.0	16.9	27.8	32.0	-	-	-	Self Pay & Others	
인원환자 종류별 구성비 보통환자 %	'04	45.5	-	32.5	52.3	51.2	48.0	43.2	2.4	-	-	Prop. of IP vst by Payer
	'05	45.7	-	58.1	37.9	53.8	45.7	42.1	-	69.5	-	Medical Insurance
	'06	44.1	-	37.4	53.2	44.7	45.5	34.8	3.7	-	-	Medical Insurance
	'07	53.9	-	50.9	52.2	54.2	57.1	31.5	-	-	-	Medical Insurance
	'08	99.5	-	99.1	99.3	99.6	99.4	100.0	-	99.8	-	Medical Insurance
	'09	52.5	-	61.1	51.3	55.3	53.2	10.8	-	84.6	-	Medical Insurance
	'10	59.7	-	55.2	69.1	60.1	64.9	28.3	-	77.7	-	Medical Insurance
	'11	60.3	-	64.7	58.8	66.0	57.8	-	-	80.3	-	Medical Insurance
	'12	53.1	-	48.8	60.5	63.7	55.3	40.8	-	-	-	Medical Insurance
	'13	58.9	-	58.9	57.4	55.4	64.8	37.7	-	-	-	Medical Insurance
	'04	54.5	-	67.5	47.7	48.8	52.0	56.8	97.6	-	-	Self Pay & Others

Continued

표 4.1.4 진료실적지표 (읍면지역)  
Utilization (Hospitals in Rural Area)

진료실적지표 단위	진체평균 Total	일반병원 (General)						특수병원 (Special)				Measure	
		평균 Subtotal		종합병원 (General Hospital)				병원 Hospital	정신병원 Mental	진염성병균 TB & Lepr.	한방병원 Oriental		치과병원 Dental
		상급종합 Tertiary	300병상이상 300 Beds +	160-299병상 160-299Beds	160병상미만 160 Beds -								
일반 및 기타 %	54.3	54.5	-	41.9	62.1	46.2	54.3	57.9	-	30.5	-	Self Pay & Others	
'06	55.9	54.4	-	62.6	46.8	55.3	54.5	65.2	96.3	-	-	Self Pay & Others	
'07	46.1	44.6	-	49.1	47.8	45.8	42.9	68.5	-	-	-	Self Pay & Others	
'08	0.8	0.8	-	0.9	0.8	0.5	0.9	-	-	0.2	-	Self Pay & Others	
'09	47.5	46.0	-	38.9	48.7	44.7	46.8	89.2	-	15.4	-	Self Pay & Others	
'10	40.3	35.7	-	44.8	30.9	39.9	35.1	71.7	-	22.3	-	Self Pay & Others	
'11	41.3	41.8	-	35.3	41.2	34.0	44.6	-	-	19.7	-	Self Pay & Others	
'12	46.9	43.8	-	51.2	39.5	36.3	44.7	59.2	-	-	-	Self Pay & Others	
'13	41.1	37.9	-	41.1	42.6	44.6	35.2	62.3	-	-	-	Self Pay & Others	

표 4.1.5 진료실적지표 (민간병원)  
Utilization (Private Hospitals)

진료실적지표 단위	진체평균 Total	일반병원 (General I)							특수병원 (Special)				Measure
		평균 Subtotal		종합병원 (General Hospital)		병 원 Hospital	정신병원 Mental	진염성병원 TB & Lepr.	한방병원 Oriental	치과병원 Dental			
		상급종합 Tertiary	300병상이상 300 Beds +	160-299병상 160-299Beds	160병상미만 160 Beds -								
외래환자초진율 %	19.9	22.1	15.0	21.2	23.3	21.7	23.5	11.7	19.4	15.8	-	-	New Outpatient Visits
	22.5	23.6	18.2	22.6	22.4	17.7	25.5	14.9	36.3	17.1	16.5	16.5	New Outpatient Visits
	22.1	23.1	11.4	22.9	24.3	23.8	24.3	11.4	51.9	23.4	14.8	14.8	New Outpatient Visits
	20.1	21.4	17.8	22.4	22.7	21.8	20.8	7.6	25.9	13.9	17.3	17.3	New Outpatient Visits
	22.9	23.7	16.9	22.6	24.3	25.6	25.5	10.1	5.1	15.2	14.7	14.7	New Outpatient Visits
	22.8	24.1	18.0	23.4	30.1	29.6	22.0	8.1	-	17.8	18.5	18.5	New Outpatient Visits
	22.3	23.2	17.4	21.5	29.3	28.8	21.9	10.8	18.3	25.5	11.6	11.6	New Outpatient Visits
	23.0	23.3	18.6	21.9	26.7	34.2	21.4	5.1	-	12.5	9.2	9.2	New Outpatient Visits
	26.3	27.1	18.8	25.7	32.0	17.2	28.7	16.8	-	18.4	25.8	25.8	New Outpatient Visits
	21.5	21.7	17.1	22.9	27.1	22.8	21.6	13.1	-	15.5	12.6	12.6	New Outpatient Visits
외래환자입원율 %	7.8	9.4	9.7	9.4	9.2	11.9	9.3	1.5	3.2	5.5	-	-	Admissions of Outpatients
	9.4	9.9	10.9	9.9	8.4	12.4	10.6	2.0	1.5	4.1	-	-	Admissions of Outpatients
	10.0	10.9	9.9	9.0	8.8	11.2	12.1	1.7	10.0	7.4	7.5	7.5	Admissions of Outpatients
	11.1	11.9	14.4	9.2	9.5	15.4	14.4	0.9	6.6	4.9	54.0	54.0	Admissions of Outpatients
	10.7	11.0	5.1	5.1	6.2	4.9	20.3	19.5	4.0	2.5	0.2	0.2	Admissions of Outpatients
	9.7	10.3	11.9	11.1	10.2	12.0	8.9	1.6	-	5.7	21.0	21.0	Admissions of Outpatients
	10.4	10.8	12.2	10.2	10.1	12.2	11.1	1.4	6.3	20.6	12.5	12.5	Admissions of Outpatients
	14.9	15.1	12.3	10.5	13.0	12.3	22.2	0.4	-	6.4	12.0	12.0	Admissions of Outpatients
	14.4	14.7	13.3	10.5	12.7	13.7	26.1	10.8	-	9.3	19.6	19.6	Admissions of Outpatients
	10.7	11.2	13.8	10.8	12.4	13.3	4.0	1.4	-	8.6	13.1	13.1	Admissions of Outpatients
병상이용율 %	70.3	72.5	66.9	82.8	73.7	67.0	62.3	79.3	67.1	55.1	-	-	Bed Occupancy Rate
	75.6	75.7	83.1	81.8	82.8	73.4	70.8	80.7	64.2	55.4	22.9	22.9	Bed Occupancy Rate
	78.3	77.0	86.0	82.5	81.7	67.4	74.0	96.0	94.6	61.4	40.5	40.5	Bed Occupancy Rate
	89.4	85.0	92.3	88.8	87.7	84.3	77.2	164.1	95.1	68.8	20.2	20.2	Bed Occupancy Rate
	83.9	84.7	91.0	85.3	87.1	79.3	70.9	81.6	61.1	70.4	15.5	15.5	Bed Occupancy Rate
	79.3	80.5	91.3	85.7	83.5	80.0	70.5	81.6	-	68.8	25.7	25.7	Bed Occupancy Rate
	81.2	82.2	91.8	86.6	88.3	76.8	75.3	85.8	52.4	49.8	71.9	71.9	Bed Occupancy Rate
	86.7	87.2	92.3	83.3	88.2	77.3	89.5	48.4	-	67.6	42.9	42.9	Bed Occupancy Rate
	82.2	83.7	87.2	83.3	98.1	72.7	64.2	67.8	-	58.9	84.2	84.2	Bed Occupancy Rate
	82.5	82.8	86.0	82.7	86.8	75.9	71.6	88.1	-	68.3	3.4	3.4	Bed Occupancy Rate
병원이용율 %	117.8	119.0	128.0	127.6	112.4	107.2	114.8	91.8	73.4	133.6	-	-	Hospital Utilization
	126.9	125.1	125.8	127.8	125.5	124.1	108.9	72.4	164.2	-	-	-	Hospital Utilization
	124.6	120.2	134.0	121.3	113.7	117.4	120.4	117.9	107.4	-	507.9	507.9	Hospital Utilization

Continued

표 4.1.5 진료실적지표 (민간병원)  
Utilization (Private Hospitals)

진료실적지표 단위	진체평균 Total	일반병원 (General I)						특수병원 (Special)				Measure	
		평균 Subtotal		종합병원 (General Hospital)				정신병원 Mental	진검성병원 TB & Lepr.	한방병원 Oriental	치과병원 Dental		
		상급종합 Tertiary	300병상이상 300 Beds +	160-299병상 160-299Beds	160병상미만 160 Beds -	병원 Hospital							
병원이용률 %		134.4	134.7	144.0	137.1	134.0	139.3	124.2	101.6	121.6	154.2	305.7	Hospital Utilization
		138.8	138.2	142.2	131.0	135.9	273.9	117.9	93.4	92.7	283.8	319.8	Hospital Utilization
		127.3	127.8	142.6	133.0	134.5	142.4	107.0	98.3	-	132.8	249.7	Hospital Utilization
		122.7	125.0	142.4	134.4	129.3	130.5	110.5	101.5	72.8	91.8	294.0	Hospital Utilization
		134.2	133.3	148.8	134.2	137.2	140.1	121.4	93.1	-	143.2	478.8	Hospital Utilization
		135.9	133.1	138.3	128.9	132.8	132.4	105.6	76.0	-	131.1	1,018.5	Hospital Utilization
		126.3	126.7	137.6	129.3	133.9	131.9	88.2	97.8	-	138.1	287.6	Hospital Utilization
병상회전율 회		19.2	23.8	31.0	28.6	24.2	29.3	18.7	4.2	4.8	10.5	-	Bed Turnover Rounds
		22.0	24.1	33.3	29.4	24.8	32.7	21.6	5.0	3.5	7.6	-	Bed Turnover Rounds
		26.2	28.5	31.1	26.6	25.9	27.1	29.5	5.9	34.6	16.7	11.1	Bed Turnover Rounds
		29.2	32.3	47.3	29.8	29.9	44.0	28.6	3.8	22.8	12.1	7.5	Bed Turnover Rounds
		29.0	30.6	37.9	30.5	36.0	56.3	22.1	2.6	37.3	14.6	9.2	Bed Turnover Rounds
		27.3	29.6	39.6	31.1	31.4	34.0	23.5	4.5	-	14.4	27.2	Bed Turnover Rounds
		26.6	28.8	40.9	32.0	31.2	34.4	22.6	4.3	13.2	11.8	26.4	Bed Turnover Rounds
		39.2	39.7	40.2	32.5	39.3	35.0	46.9	2.7	-	15.8	18.8	Bed Turnover Rounds
		33.0	34.8	42.4	32.2	39.7	37.2	26.5	4.3	-	18.1	44.2	Bed Turnover Rounds
		32.3	33.7	43.2	32.7	39.3	36.9	10.5	4.5	-	21.5	1.6	Bed Turnover Rounds
병상회전간격 일		11.5	5.9	1.7	2.6	5.3	4.7	9.4	28.3	24.1	24.6	-	Duration of Idle Bed
		14.8	13.3	2.1	3.5	6.3	3.3	18.2	37.7	37.1	29.9	-	Duration of Idle Bed
		10.6	9.4	1.7	3.6	3.9	4.4	13.7	25.7	-	9.1	19.5	Duration of Idle Bed
		11.6	13.0	0.7	1.9	2.7	4.4	35.4	-	0.8	13.0	64.3	Duration of Idle Bed
		30.9	29.9	1.0	2.4	1.7	1.7	72.4	52.0	9.8	9.0	69.1	Duration of Idle Bed
		13.7	10.6	1.4	2.4	2.9	3.5	27.7	33.1	-	25.5	70.5	Duration of Idle Bed
		14.5	12.3	1.3	3.5	3.4	8.6	24.7	33.2	22.6	19.6	104.1	Duration of Idle Bed
		14.2	14.2	0.9	2.9	2.5	10.5	26.2	26.7	-	15.8	11.1	Duration of Idle Bed
		28.3	28.0	1.2	8.2	4.3	13.1	115.7	54.7	-	0.9	51.4	Duration of Idle Bed
		2.0	1.9	1.2	1.9	1.2	2.4	9.9	9.6	-	5.4	213.9	Duration of Idle Bed
응급환자율 %		5.5	7.1	4.3	8.0	10.5	3.5	4.8	-	1.2	2.3	-	Emergent Cases to OP vsts
		9.4	9.8	8.1	9.4	11.1	12.6	9.2	3.4	0.5	4.6	-	Emergent Cases to OP vsts
		9.9	9.9	3.5	8.8	8.9	30.3	12.9	-	-	-	-	Emergent Cases to OP vsts
		10.5	10.9	7.4	9.5	10.9	13.8	18.5	2.9	3.6	4.1	-	Emergent Cases to OP vsts
		10.8	10.9	7.1	10.7	12.0	15.0	11.3	2.5	-	3.5	-	Emergent Cases to OP vsts
		12.3	12.6	9.5	10.8	14.2	19.7	15.4	0.3	-	3.4	-	Emergent Cases to OP vsts

Continued



표 4.1.5 진료실적지표 (민간병원)  
Utilization (Private Hospitals)

진료실적지표 단위	진체평균 Total	일반병원 (General I)							특수병원 (Special)				Measure
		평균 Subtotal		중환자실 (General Hospital)			병원 Hospital	정신병원 Mental	진검성병원 TB & Lepr.	한방병원 Oriental	치과병원 Dental		
		상급종합 Tertiary	300병상이상 300 Beds +	160-299병상 160-299Beds	160병상미만 160 Beds -								
응급환자율 %	12.1	12.2	9.5	10.3	13.6	18.9	14.1	4.3	-	-	-	-	Emergent Cases to OP vsts
	12.8	12.9	9.1	13.1	11.5	19.0	23.9	-	-	1.6	-	-	Emergent Cases to OP vsts
	15.1	15.3	9.1	12.0	15.3	14.2	64.1	-	-	3.0	-	-	Emergent Cases to OP vsts
	6.1	6.2	4.8	6.8	8.1	6.0	2.9	3.7	-	-	-	-	Emergent Cases to OP vsts
평균재원일수 일	20.8	14.2	10.4	11.3	11.8	8.5	18.4	77.7	59.5	20.9	-	-	Average Length of Stay
	22.4	17.7	9.4	12.2	14.1	9.1	22.7	66.2	66.6	42.6	-	-	Average Length of Stay
	20.8	17.6	10.2	15.1	12.2	9.1	20.3	73.4	10.0	14.3	-	-	Average Length of Stay
	37.1	26.8	8.7	14.0	11.8	11.6	59.1	179.6	22.3	22.1	-	-	Average Length of Stay
	34.9	28.2	8.9	12.8	11.1	9.5	54.7	184.6	6.2	20.3	-	-	Average Length of Stay
	29.6	26.1	8.5	12.5	10.5	9.4	56.8	122.2	-	18.2	-	-	Average Length of Stay
	30.0	26.2	8.3	12.2	10.6	9.4	49.0	106.8	18.8	13.0	-	-	Average Length of Stay
	30.1	29.7	8.4	12.5	11.5	9.4	71.2	251.1	-	15.7	-	-	Average Length of Stay
	21.3	18.5	7.8	11.4	10.5	8.8	51.6	95.9	-	11.8	-	-	Average Length of Stay
	9.3	9.0	7.3	9.2	8.1	7.5	24.9	70.8	-	11.6	-	-	Average Length of Stay
입원 대 외래환자 비 명	3.1	3.1	1.9	2.1	2.1	2.7	4.6	1.3	1.1	3.4	-	-	Ratio of OP Visits to IP Days
	3.5	3.2	2.4	2.2	1.8	3.5	4.5	2.5	2.5	2.9	-	-	Ratio of OP Visits to IP Days
	3.6	3.5	2.1	2.1	1.6	3.1	4.7	-	2.6	2.4	-	-	Ratio of OP Visits to IP Days
	19.4	4.9	2.4	2.1	1.9	2.8	11.1	0.1	1.6	2.2	-	-	Ratio of OP Visits to IP Days
	36.1	13.7	2.3	2.2	2.2	2.9	33.0	0.1	4.0	2.5	-	-	Ratio of OP Visits to IP Days
	2.6	2.7	2.5	2.2	2.1	3.5	3.3	0.1	1.9	1.9	-	-	Ratio of OP Visits to IP Days
	3.2	3.2	2.6	2.3	2.6	4.7	4.0	0.2	1.5	6.0	-	-	Ratio of OP Visits to IP Days
	2.8	2.9	2.6	2.5	2.5	3.1	3.9	0.1	2.3	2.3	-	-	Ratio of OP Visits to IP Days
	4.2	3.9	2.6	2.4	2.4	4.2	9.4	0.2	2.5	2.5	-	-	Ratio of OP Visits to IP Days
	2.2	2.3	2.8	2.4	2.0	4.0	1.0	0.2	2.2	2.2	-	-	Ratio of OP Visits to IP Days
백병상당 일평균 외래환자수 명	178.1	201.3	215.6	223.2	189.9	237.7	186.2	22.8	27.9	194.0	-	-	Daily Census per 100 Beds
	250.5	216.8	261.9	233.6	183.6	190.4	221.0	27.4	19.8	202.0	-	-	Outpatient Visits
	243.7	215.0	237.8	213.1	162.7	269.2	223.7	18.2	24.7	189.3	-	-	Outpatient Visits
	281.2	251.5	299.7	249.5	219.2	289.4	253.3	14.1	193.4	184.9	-	-	Outpatient Visits
	310.8	248.6	277.2	235.3	216.9	493.7	234.1	10.8	326.2	210.8	-	-	Outpatient Visits
	215.8	233.0	307.6	247.1	232.9	276.9	190.4	12.1	-	165.1	-	-	Outpatient Visits
	208.4	221.2	319.1	260.9	220.5	282.5	171.9	25.1	114.9	240.0	-	-	Outpatient Visits
	252.8	252.0	302.6	262.9	230.7	316.6	234.2	4.5	-	189.5	-	-	Outpatient Visits

Continued

표 4.1.5 진료실적지표 (민간병원)  
Utilization (Private Hospitals)

진료실적지표 단위	진체량군 Total	일반병원 (General I)							특수병원 (Special)				Measure
		평균 Subtotal		중환자실 (General Hospital)		병 원 Hospital	정신병원 Mental	진염성병원 TB & Lepr.	한방병원 Oriental	치과병원 Dental			
		상급종합 Tertiary	300병상 + 300 Beds +	160-299병상 160-299Beds	160병상 미만 160 Beds -								
외래환자수	256.3	265.1	304.1	259.6	215.2	408.1	294.5	10.4	-	158.7	1,335.0	Outpatient Visits	
'12	242.0	251.3	324.1	265.3	226.1	398.1	95.4	20.4	-	201.3	453.1	Outpatient Visits	
'13	70.3	72.5	86.9	82.8	73.7	67.0	62.3	79.3	67.1	55.1	-	Inpatient Days	
'04	75.6	75.7	83.1	81.8	82.8	73.4	70.8	80.7	64.2	55.4	-	Inpatient Days	
'05	78.3	77.0	86.0	82.5	81.7	67.4	74.0	96.0	94.6	61.4	40.5	Inpatient Days	
'06	89.4	85.0	92.3	88.8	87.7	84.3	77.2	116.1	95.1	68.8	-	Inpatient Days	
'07	83.9	84.7	91.0	85.3	87.1	79.3	70.9	87.2	61.1	70.4	15.5	Inpatient Days	
'08	81.8	83.1	91.3	85.7	84.8	80.0	77.5	81.6	-	68.8	61.9	Inpatient Days	
'09	81.2	82.2	91.8	86.6	88.3	76.8	75.3	85.8	52.4	49.8	71.9	Inpatient Days	
'10	86.7	87.2	92.3	83.3	88.2	77.3	89.5	48.4	-	67.6	42.9	Inpatient Days	
'11	82.2	83.7	87.2	83.3	88.1	72.7	64.2	67.8	-	58.9	84.2	Inpatient Days	
'12	82.5	82.8	86.0	82.7	86.8	75.9	71.6	88.1	-	68.3	3.4	Inpatient Days	
'13	40,792.8	39,808.0	69,145.5	48,557.6	36,014.3	31,142.0	30,410.2	53,568.2	24,553.2	37,668.8	-	Average Charge per Pat.	
외래환자	46,253.4	45,237.6	76,195.4	54,876.2	36,588.9	34,515.4	41,169.3	55,283.4	33,246.8	38,190.8	112,455.5	per Outpatient Visit	
'04	40,451.7	39,410.1	90,894.6	52,730.9	36,896.6	30,743.7	32,312.3	47,862.1	22,855.1	-	59,271.6	per Outpatient Visit	
'05	54,980.5	53,303.3	90,690.2	57,645.3	45,193.4	39,684.7	39,804.5	95,838.8	48,396.1	44,037.9	72,817.5	per Outpatient Visit	
'06	53,381.2	52,183.7	100,677.7	59,799.9	47,151.1	45,036.4	34,494.3	69,018.0	27,128.8	42,782.2	170,379.8	per Outpatient Visit	
'07	56,550.4	55,046.7	98,495.8	65,861.6	46,964.9	44,679.8	36,001.9	69,337.4	-	50,678.8	105,675.6	per Outpatient Visit	
'08	55,747.3	53,868.2	103,719.2	62,666.8	51,916.1	48,014.1	37,732.4	58,572.5	30,097.9	87,772.4	102,484.7	per Outpatient Visit	
'09	67,678.4	68,003.6	109,374.2	67,758.4	68,889.3	59,837.4	52,709.3	72,949.9	-	47,317.0	79,197.0	per Outpatient Visit	
'10	91,076.4	78,828.1	122,715.5	114,989.5	57,024.3	44,745.8	37,414.7	174,206.9	-	83,937.5	241,191.8	per Outpatient Visit	
'11	63,270.0	60,579.3	114,309.3	69,273.8	53,221.9	45,867.7	41,329.2	69,233.7	-	52,285.3	124,041.5	per Outpatient Visit	
'12	119,802.2	141,121.3	277,103.1	186,175.4	124,647.8	138,957.9	91,748.6	46,283.4	83,440.1	79,283.5	-	per Inpatient Day	
'13	138,446.9	151,720.5	353,641.7	211,669.9	119,182.1	151,950.0	129,338.5	46,320.1	78,321.4	58,249.2	98,144.8	per Inpatient Day	
'04	146,517.6	152,625.0	370,323.9	219,888.5	131,695.8	119,303.2	121,972.6	30,407.4	88,415.6	-	116,843.4	per Inpatient Day	
'05	214,161.4	233,449.5	395,651.4	227,979.9	157,212.7	251,532.1	216,221.4	39,455.0	85,461.8	95,302.9	1,016,119.2	per Inpatient Day	
'06	252,567.7	231,263.7	411,631.4	240,597.8	185,162.0	168,836.3	210,407.3	64,055.5	648,374.0	90,838.4	2,285,643.5	per Inpatient Day	
'07	186,998.0	200,925.0	398,845.3	251,787.9	160,940.3	168,405.6	112,198.0	54,012.3	-	89,085.2	189,853.9	per Inpatient Day	
'08	183,794.0	195,782.7	420,663.5	254,453.6	165,952.1	204,602.9	116,282.3	46,829.6	-	139,372.5	258,476.1	per Inpatient Day	
'09	236,160.4	241,315.3	461,936.2	285,352.7	209,507.6	199,443.0	104,060.5	52,173.4	-	92,477.3	158,059.2	per Inpatient Day	
'10	332,174.4	336,303.7	498,497.4	271,649.0	213,682.6	221,993.2	169,750.8	784,027.1	-	117,829.2	728,983.4	per Inpatient Day	
'11	283,452.5	294,017.5	535,702.3	297,049.5	256,670.4	248,463.2	255,441.7	162,845.4	-	110,953.3	207,380.8	per Inpatient Day	
'12													
'13													

Continued

표 4.1.5 진료실적지표 (민간병원)  
Utilization (Private Hospitals)

진료실적지표 단위	전체평균 Total	일반병원 (General I)							특수병원 (Special)				Measure
		평균 Subtotal		종합병원 (General Hospital)			병원 Hospital	정신병원 Mental	진염성병원 TB & Lepr.	한방병원 Oriental	치과병원 Dental		
		상급종합 Tertiary	300병상이상 300 Beds +	160-299병상 160-299Beds	160병상미만 160 Beds -								
외래환자 종류별 구성비 보통환자 %		78.2	78.5	87.2	84.5	77.8	85.5	72.6	88.7	57.8	84.7	-	Prop. of OP vst by Payer
		75.8	76.1	88.9	84.7	75.4	82.1	72.7	66.5	75.5	82.4	99.0	Medical Insurance
		76.2	77.0	85.0	81.7	75.8	83.5	75.3	82.2	83.3	84.5	80.9	Medical Insurance
		77.9	79.5	87.9	82.2	78.7	81.6	74.5	53.7	69.8	85.1	57.3	Medical Insurance
		95.8	96.1	96.8	96.3	94.7	95.0	96.8	99.4	94.1	98.4	88.3	Medical Insurance
		80.9	82.2	88.3	85.1	80.0	80.6	79.4	82.2	-	85.3	66.8	Medical Insurance
		79.6	80.6	88.0	82.0	79.4	71.9	80.6	63.9	67.8	86.1	76.1	Medical Insurance
		81.0	81.1	88.7	84.4	77.8	82.6	78.2	82.9	-	84.4	60.0	Medical Insurance
		80.2	81.7	84.2	84.3	78.7	88.8	80.8	63.5	-	87.4	67.6	Medical Insurance
		80.4	82.3	88.6	82.4	79.8	86.7	81.6	65.2	-	79.0	76.3	Medical Insurance
		21.4	21.2	12.8	15.7	22.2	14.6	26.7	30.5	42.2	14.9	-	Self Pay & Others
일반 및 기타 %		24.4	24.1	11.1	15.3	24.6	17.9	27.6	35.8	24.5	17.6	1.0	Self Pay & Others
		24.3	23.6	15.1	18.3	24.2	16.5	25.8	37.8	16.7	15.4	19.1	Self Pay & Others
		22.1	20.5	12.1	17.8	21.3	18.4	25.5	46.3	30.2	14.9	42.7	Self Pay & Others
		4.8	4.4	3.2	3.7	5.4	5.0	4.6	1.5	5.9	1.6	22.7	Self Pay & Others
		19.1	17.8	11.7	14.9	20.0	19.4	20.6	37.8	-	14.7	33.2	Self Pay & Others
		20.9	19.6	12.0	18.0	20.6	28.1	19.9	36.1	32.2	13.9	39.1	Self Pay & Others
		19.3	19.2	11.3	15.6	22.2	17.4	22.8	37.1	-	15.6	40.0	Self Pay & Others
		20.5	18.8	15.8	16.0	22.5	11.2	19.5	36.5	-	14.7	34.7	Self Pay & Others
		20.2	18.1	11.4	17.6	20.2	13.3	19.3	37.0	-	21.0	26.3	Self Pay & Others
인원환자 종류별 구성비 보통환자 %		58.5	60.1	78.2	69.0	56.6	61.5	52.0	33.0	40.2	70.4	-	Prop. of IP vst by Payer
		55.1	57.3	80.8	68.8	51.2	59.9	55.1	28.5	2.1	66.8	-	Medical Insurance
		58.5	60.8	77.2	63.1	56.3	56.6	63.0	28.1	85.5	66.4	63.2	Medical Insurance
		62.8	65.2	82.6	65.8	60.0	62.5	63.0	22.0	48.4	75.9	73.6	Medical Insurance
		68.2	68.1	93.1	98.2	98.2	98.6	97.6	99.9	99.2	99.0	95.3	Medical Insurance
		67.3	69.4	85.8	71.3	63.8	62.2	67.0	26.9	-	75.1	72.1	Medical Insurance
		67.7	70.3	85.0	85.0	67.7	70.6	70.1	32.5	52.9	79.0	72.4	Medical Insurance
		70.8	71.1	85.6	73.7	66.5	69.7	68.3	19.8	-	63.5	65.7	Medical Insurance
		71.0	73.0	87.0	73.7	68.5	78.5	71.9	39.1	-	76.7	58.1	Medical Insurance
		70.3	72.9	86.8	73.5	70.0	74.3	70.7	41.9	-	69.3	71.4	Medical Insurance
일반 및 기타 %		41.5	39.9	21.8	30.9	43.4	38.5	48.0	67.0	59.8	29.6	-	Self Pay & Others

Continued

표 4.1.5 진료실적지표 (민간병원)  
Utilization (Private Hospitals)

진료실적지표 단위	전체평균 Total	일반병원 (General)						특수병원 (Special)				Measure	
		평균 Subtotal		종합병원 (General Hospital)				병원 Hospital	정신병원 Mental	진염성병원 TB & Lepr.	한방병원 Oriental		치과병원 Dental
		상급종합 Tertiary	300병상이상 300 Beds +	160-299병상 160-299Beds	160병상미만 160 Beds -								
일반 및 기타 %	45.0	42.9	19.1	31.2	48.8	40.1	45.3	71.5	97.9	33.2	-	Self Pay & Others	
'06	41.5	39.2	22.8	36.9	43.7	43.4	39.7	72.0	14.5	33.6	36.8	Self Pay & Others	
'07	37.2	34.8	17.4	34.2	40.0	37.5	37.0	78.0	51.7	24.1	26.4	Self Pay & Others	
'08	2.9	2.2	0.9	1.8	1.8	1.5	3.9	0.1	0.8	1.3	53.6	Self Pay & Others	
'09	33.0	30.7	14.2	28.7	36.2	37.8	33.4	73.1	-	24.9	42.3	Self Pay & Others	
'10	33.0	30.4	15.0	31.0	32.4	29.4	31.1	67.5	47.1	21.1	41.4	Self Pay & Others	
'11	29.8	29.5	14.4	27.1	33.5	30.3	33.0	80.2	-	36.5	34.4	Self Pay & Others	
'12	29.2	27.1	13.0	26.8	31.4	21.6	28.1	60.9	-	25.2	41.9	Self Pay & Others	
'13	30.1	27.4	13.2	27.4	30.0	25.7	29.6	62.0	-	30.7	28.6	Self Pay & Others	

표 4.1.6 진료실적지표 (공공병원)  
Utilization (Public Hospitals)

진료실적지표 단위	진체평균 Total	일반병원 (General I)							특수병원 (Special)				Measure
		평균 Subtotal		종합병원 (General Hospital)			병원 Hospital	정신병원 Mental	진검성병원 TB & Lepr.	환방병원 Oriental	치과병원 Dental		
		상급종합 Tertiary	300병상이상 300 Beds +	160-299병상 160-299Beds	160병상미만 160 Beds -								
외래환자초진율 %	'04 25.1	28.8	17.3	20.1	40.5	26.7	34.8	3.0	-	-	-	12.4	New Outpatient Visits
	'05 16.8	19.6	13.9	19.2	19.7	30.7	17.6	4.5	18.6	-	-	12.4	New Outpatient Visits
	'06 20.8	22.7	15.2	22.1	27.3	21.0	24.8	4.9	30.5	-	-	23.9	New Outpatient Visits
	'07 17.7	18.8	14.3	16.8	24.9	22.9	18.9	6.3	27.9	-	-	-	New Outpatient Visits
	'08 20.1	20.2	16.7	18.3	23.8	25.5	14.3	2.1	30.8	-	-	16.1	New Outpatient Visits
	'09 21.1	22.4	22.7	23.3	21.5	28.9	18.5	5.8	30.7	-	-	14.9	New Outpatient Visits
	'10 21.8	22.8	20.1	22.4	21.9	24.9	26.3	6.9	35.4	-	-	7.3	New Outpatient Visits
	'11 20.7	20.8	19.2	19.9	22.9	18.7	22.5	-	19.7	-	-	-	New Outpatient Visits
	'12 23.5	23.6	18.7	17.0	22.5	20.0	47.1	-	25.0	14.5	-	-	New Outpatient Visits
	'13 17.7	17.7	17.7	15.9	23.2	22.2	20.9	4.4	13.8	-	-	15.0	New Outpatient Visits
외래환자입원율 %	'04 6.9	7.7	10.5	6.3	7.5	8.3	7.5	0.5	-	-	-	12.2	Admissions of Outpatients
	'05 5.3	6.4	13.2	7.3	7.0	8.0	2.4	0.6	0.7	-	-	13.7	Admissions of Outpatients
	'06 4.7	5.7	9.6	6.5	5.3	6.2	4.1	0.8	1.6	-	-	5.5	Admissions of Outpatients
	'07 6.3	7.4	10.4	7.4	7.7	7.5	4.8	0.7	1.0	-	-	-	Admissions of Outpatients
	'08 22.0	23.0	4.7	4.0	4.5	4.3	3.0	14.8	10.4	3.3	-	0.7	Admissions of Outpatients
	'09 7.0	7.6	9.7	7.8	7.8	9.5	3.8	0.5	1.7	-	-	19.0	Admissions of Outpatients
	'10 7.0	7.2	11.8	7.4	6.8	8.7	1.9	0.3	1.7	-	-	37.7	Admissions of Outpatients
	'11 10.6	10.7	12.6	7.6	7.0	9.9	22.8	-	1.8	-	-	-	Admissions of Outpatients
	'12 7.3	7.6	12.8	7.8	7.2	8.4	1.6	-	0.9	4.6	-	-	Admissions of Outpatients
	'13 9.1	9.2	13.2	8.1	7.4	9.1	1.3	0.4	5.1	-	-	22.2	Admissions of Outpatients
병상이용율 %	'04 78.9	79.6	87.6	85.5	76.5	72.8	73.2	83.2	-	-	-	29.1	Bed Occupancy Rate
	'05 82.1	83.3	80.8	87.6	84.1	71.7	80.5	80.8	59.0	-	-	83.5	Bed Occupancy Rate
	'06 82.0	82.0	87.4	93.8	100.8	89.8	70.3	84.8	71.6	-	-	95.0	Bed Occupancy Rate
	'07 87.1	89.6	94.7	84.7	90.4	91.5	92.7	79.4	59.5	-	-	-	Bed Occupancy Rate
	'08 86.6	87.8	89.4	86.8	90.3	88.4	82.3	92.5	59.4	-	-	69.6	Bed Occupancy Rate
	'09 80.5	81.6	84.1	78.5	88.0	71.8	79.0	74.1	56.6	-	-	74.2	Bed Occupancy Rate
	'10 87.5	89.0	89.8	91.1	96.3	84.3	74.7	82.9	66.9	-	-	44.3	Bed Occupancy Rate
	'11 88.4	89.0	88.8	95.0	90.9	89.1	71.5	-	48.7	-	-	-	Bed Occupancy Rate
	'12 86.0	87.1	85.8	91.1	88.2	92.2	71.1	-	60.5	63.2	-	-	Bed Occupancy Rate
	'13 86.9	88.4	91.0	90.3	86.4	85.5	72.6	64.9	67.6	-	-	11.2	Bed Occupancy Rate
병원이용율 %	'04 121.3	126.0	131.8	133.6	116.2	119.2	126.9	86.7	-	-	-	140.1	Hospital Utilization
	'05 119.5	123.7	122.0	138.3	128.1	110.0	100.8	86.6	62.5	-	-	-	Hospital Utilization
	'06 104.2	108.5	125.9	159.8	170.9	128.7	77.3	85.2	72.9	-	-	123.2	Hospital Utilization

Continued

표 4.1.6 진료실적지표 (공공병원)  
Utilization (Public Hospitals)

진료실적지표 단위	진체평균 Total	일반병원 (General I)							특수병원 (Special)				Measure
		평균 Subtotal		중합병원 (General Hospital)		병 원 Hospital	정신병원 Mental	진검성병원 TB & Lepr.	환방병원 Oriental	치과병원 Dental			
		상급종합 Tertiary	300병상이상 300 Beds +	160-299병상 160-299Beds	160병상미만 160 Beds -								
병원이용률 %	136.1	142.2	141.2	136.1	151.8	153.8	137.5	84.1	64.0	-	-	-	Hospital Utilization
	143.5	141.8	135.1	155.5	151.1	142.5	93.7	95.7	67.8	-	-	-	385.5 Hospital Utilization
	121.8	126.7	134.1	136.6	140.0	118.4	90.3	81.3	71.5	-	-	-	330.9 Hospital Utilization
	130.1	135.0	140.9	139.6	142.4	140.8	89.4	88.6	83.9	-	-	-	- Hospital Utilization
	146.9	148.3	140.7	176.0	142.7	154.0	77.6	-	51.1	-	-	-	- Hospital Utilization
	141.7	144.3	136.8	173.8	139.0	158.7	77.9	-	63.6	126.3	-	-	- Hospital Utilization
병상회전율 회	147.6	150.3	146.7	169.0	138.9	146.7	89.2	88.4	-	134.3	41.4	-	41.4 Hospital Utilization
	19.2	22.0	33.8	19.2	20.8	21.5	19.0	1.5	-	-	13.0	-	13.0 Bed Turnover Rounds
	16.1	19.4	38.2	23.1	21.7	20.8	16.9	1.6	1.4	-	-	-	- Bed Turnover Rounds
	13.7	16.4	30.8	21.9	19.7	19.6	8.7	2.5	4.2	-	-	-	- Bed Turnover Rounds
	20.4	24.0	36.2	22.8	24.8	24.5	15.9	1.8	2.4	-	-	-	- Bed Turnover Rounds
	23.6	24.1	34.5	23.6	26.6	26.7	5.9	0.6	4.7	-	-	-	53.1 Bed Turnover Rounds
	21.4	23.2	30.4	23.1	26.4	33.2	5.5	1.3	4.3	-	-	-	51.5 Bed Turnover Rounds
	22.3	23.9	39.0	24.6	23.8	26.7	6.4	0.9	4.8	-	-	-	61.0 Bed Turnover Rounds
	29.3	29.7	41.0	25.6	22.8	32.3	38.1	-	3.1	-	-	-	- Bed Turnover Rounds
	23.2	24.0	40.8	25.6	23.6	28.3	4.2	-	2.0	10.5	-	-	- Bed Turnover Rounds
	28.9	29.7	43.8	26.5	23.3	28.3	3.3	0.8	-	12.7	-	-	- Bed Turnover Rounds
병상회전간격 일	12.0	4.8	1.5	3.9	5.4	5.0	7.3	56.0	-	-	9.0	-	9.0 Duration of Idle Bed
	24.3	13.6	3.0	3.3	3.1	5.4	12.2	62.2	108.4	-	-	-	108.4 Duration of Idle Bed
	20.8	15.8	1.8	1.3	2.4	4.0	34.3	41.0	36.8	-	-	-	36.8 Duration of Idle Bed
	16.6	9.0	0.7	16.4	1.9	1.8	11.8	41.5	92.6	-	-	-	92.6 Duration of Idle Bed
	9.9	7.4	1.4	4.3	3.8	4.2	31.9	48.9	62.6	-	-	-	62.6 Duration of Idle Bed
	15.6	9.9	2.6	5.0	6.8	9.7	27.7	48.5	140.7	-	-	-	140.7 Duration of Idle Bed
	17.0	11.0	1.4	4.3	4.1	2.4	54.8	72.8	51.4	-	-	-	51.4 Duration of Idle Bed
	11.3	10.6	1.2	2.3	1.9	1.7	57.5	-	60.2	-	-	-	60.2 Duration of Idle Bed
	15.4	14.0	1.8	2.4	2.8	1.6	83.1	-	71.5	0.6	-	-	71.5 Duration of Idle Bed
	1.7	1.4	0.7	1.3	2.1	1.9	30.1	154.2	9.3	-	-	-	9.3 Duration of Idle Bed
응급환자율 %	9.6	11.3	7.7	6.2	12.0	15.4	16.9	-	-	-	-	-	- Emergent Cases to OP vsts
	7.3	7.3	9.2	5.4	8.4	13.4	6.5	-	-	-	-	-	- Emergent Cases to OP vsts
	7.8	7.9	6.1	6.9	4.9	8.7	11.3	-	4.8	-	-	-	- Emergent Cases to OP vsts
	7.6	7.6	6.9	4.8	10.6	9.0	12.4	-	-	-	-	-	- Emergent Cases to OP vsts
	9.1	9.2	8.5	5.8	10.9	12.1	13.2	-	3.9	-	-	-	- Emergent Cases to OP vsts
	10.6	10.6	11.0	10.1	9.5	12.6	28.4	-	5.0	-	-	-	- Emergent Cases to OP vsts

Continued

표 4.1.6 진료실적지표 (공공병원)  
Utilization (Public Hospitals)

진료실적지표 단위	진체량군 Total	일반병원 (General I)						특수병원 (Special)				Measure	
		평균 Subtotal		중환자실 (General Hospital)		병 원 Hospital	정신병원 Mental	진성성병원 TB & Lepr.	한방병원 Oriental	치과병원 Dental			
		상급종합 Tertiary	300병상이상 300 Beds +	160-299병상 160-299Beds	160병상미만 160 Beds -								
응급환자율 %	7.8	7.9	11.4	6.1	7.1	12.6	-	5.1	-	-	-	-	Emergent Cases to OP vsts
	12.0	12.0	9.9	5.7	7.2	12.7	98.5	-	-	-	-	-	Emergent Cases to OP vsts
	8.6	8.6	11.1	6.0	8.2	13.9	-	-	-	-	-	-	Emergent Cases to OP vsts
	4.9	5.0	4.4	4.3	8.0	11.3	20.9	-	-	-	-	-	Emergent Cases to OP vsts
평균재원일수 일	18.4	16.6	9.7	20.0	14.4	13.6	101.4	-	-	-	-	-	8.2 Average Length of Stay
	31.8	21.9	7.8	16.9	15.9	13.4	53.6	141.9	-	-	-	-	7.3 Average Length of Stay
	44.6	28.5	11.3	17.6	19.2	17.3	48.4	81.6	-	-	-	-	18.3 Average Length of Stay
	51.4	30.5	10.2	16.2	14.6	14.7	89.5	173.6	-	-	-	-	Average Length of Stay
	47.1	34.8	10.0	15.9	14.0	12.7	170.2	601.4	-	-	-	-	Average Length of Stay
	31.7	24.8	11.3	14.9	14.3	11.4	90.3	142.4	-	-	-	-	Average Length of Stay
	29.1	22.9	8.7	17.0	16.4	12.2	79.8	200.0	-	-	-	-	Average Length of Stay
	22.9	22.4	8.1	16.8	15.1	10.8	66.5	-	57.1	-	-	-	Average Length of Stay
	26.8	24.4	8.0	15.2	16.3	12.6	92.2	-	109.8	-	-	-	Average Length of Stay
	11.0	10.9	7.6	12.4	13.5	11.0	79.9	285.3	-	-	-	-	Average Length of Stay
입원 대 외래환자 비 명	2.7	2.2	2.5	1.9	1.8	2.1	2.8	-	-	-	-	-	20.8 Ratio of OP Visits to IP Days
	2.5	2.0	3.1	1.8	1.9	1.8	1.8	-	-	-	-	-	23.5 Ratio of OP Visits to IP Days
	2.1	2.1	2.5	2.2	1.4	1.5	2.9	-	-	-	-	-	Ratio of OP Visits to IP Days
	1.6	1.9	2.4	1.8	2.0	2.1	1.2	0.1	-	-	-	-	Ratio of OP Visits to IP Days
	2.3	1.9	2.3	1.9	2.0	2.2	0.5	-	0.1	-	-	-	Ratio of OP Visits to IP Days
	2.4	2.4	2.5	3.1	2.0	2.4	1.9	0.1	-	-	-	-	Ratio of OP Visits to IP Days
	2.3	1.9	2.7	2.0	2.0	2.7	0.2	-	0.3	-	-	-	Ratio of OP Visits to IP Days
	2.8	2.8	2.7	2.0	1.9	2.9	3.7	-	0.1	-	-	-	Ratio of OP Visits to IP Days
	1.9	2.0	2.7	2.2	2.0	2.8	0.2	-	0.1	-	-	-	Ratio of OP Visits to IP Days
	2.4	2.4	2.8	2.4	2.1	3.2	0.3	-	-	-	-	-	Ratio of OP Visits to IP Days
백병상당 일평균 외래환자수 명	194.7	206.2	294.7	188.9	160.4	196.6	223.7	15.5	-	-	-	-	806.2 Outpatient Visits
	202.7	167.7	305.3	198.5	193.4	174.2	157.8	12.3	3.7	-	-	-	Outpatient Visits
	119.8	148.1	291.0	229.3	192.0	156.0	68.3	6.3	23.9	-	-	-	Outpatient Visits
	186.5	221.1	305.0	204.9	245.0	269.0	145.1	5.2	13.0	-	-	-	Outpatient Visits
	260.1	219.9	280.2	222.8	249.2	247.3	62.2	1.5	13.9	-	-	-	Outpatient Visits
	192.4	212.2	286.9	221.6	232.9	243.8	47.1	5.3	29.3	-	-	-	Outpatient Visits
	211.8	232.7	319.7	237.3	266.6	307.7	16.4	4.1	30.7	-	-	-	Outpatient Visits
	238.0	241.4	321.3	253.6	228.9	366.4	75.8	-	3.6	-	-	-	Outpatient Visits

Continued

표 4.1.6 진료실적지표 (공공병원)  
Utilization (Public Hospitals)

진료실적지표 단위	진체량군 Total	일반병원 (General I)							특수병원 (Special)				Measure
		평균 Subtotal		중환자실 (General Hospital)		병 원 Hospital	정신병원 Mental	진료성병원 TB & Lepr.	환방병원 Oriental	치과병원 Dental			
		상급종합 Tertiary	300병상이상 300 Beds +	160-299병상 160-299Beds	160병상미만 160 Beds -								
외래환자수 명	227.5	235.2	312.5	272.2	225.3	344.6	15.4	-	5.2	149.6	-	Outpatient Visits	
'12	272.3	276.0	334.5	285.0	245.4	363.7	33.4	2.5	-	156.6	350.2	Outpatient Visits	
'13	78.9	79.6	87.6	85.5	76.5	72.8	73.2	83.2	-	-	29.1	Inpatient Days	
'04	82.1	83.3	80.8	87.6	84.1	71.7	80.5	80.8	59.0	-	33.5	Inpatient Days	
'05	82.0	82.0	87.4	93.8	100.8	89.8	70.3	84.8	71.6	-	95.0	Inpatient Days	
'06	87.1	89.6	94.7	84.7	90.4	91.5	92.7	79.4	59.5	-	-	Inpatient Days	
'07	86.6	87.8	89.4	86.8	90.3	88.4	82.3	92.5	58.4	-	69.6	Inpatient Days	
'08	83.2	84.7	84.1	78.5	95.7	84.6	79.0	74.1	56.6	-	74.2	Inpatient Days	
'09	87.5	89.0	89.8	91.1	96.3	84.3	74.7	82.9	66.9	-	44.3	Inpatient Days	
'10	88.4	89.0	88.8	95.0	90.9	89.1	71.5	-	48.7	-	-	Inpatient Days	
'11	86.0	87.1	85.8	91.1	88.2	92.2	71.1	-	60.5	63.2	-	Inpatient Days	
'12	86.9	88.4	91.0	90.3	86.4	85.5	72.6	64.9	-	67.6	11.2	Inpatient Days	
'13	41,780.9	41,948.0	60,655.9	48,887.5	37,056.6	30,733.6	31,413.3	33,644.6	-	-	83,914.3	Average Charge per Pat.	
환자인일당 평균진료비	49,058.6	50,279.5	71,182.2	63,765.7	35,760.1	31,193.2	40,104.4	42,937.4	26,641.7	-	98,939.8	per Outpatient Visit	
외래환자 원	41,409.9	43,406.8	67,754.0	77,768.6	32,743.7	31,864.8	31,574.5	36,574.4	31,432.6	-	35,091.1	per Outpatient Visit	
'04	57,593.0	59,779.1	77,317.3	72,203.8	43,015.4	44,479.2	35,059.9	45,575.6	22,060.7	-	-	per Outpatient Visit	
'05	57,095.3	56,089.4	81,388.1	76,196.1	41,436.8	36,116.8	37,457.6	30,336.3	43,574.1	-	89,451.3	per Outpatient Visit	
'06	57,338.9	54,575.2	71,434.0	72,236.1	45,458.6	40,160.0	32,628.2	84,722.4	39,326.5	-	117,504.2	per Outpatient Visit	
'07	57,580.2	55,082.3	97,876.5	61,411.9	41,023.1	32,471.3	45,045.0	91,678.4	42,359.4	-	72,400.2	per Outpatient Visit	
'08	74,941.3	75,469.6	100,959.1	75,620.1	38,733.6	43,514.3	143,773.1	-	38,488.3	-	-	per Outpatient Visit	
'09	90,471.6	92,632.9	109,736.6	85,821.4	39,889.8	37,500.2	236,489.1	-	33,696.8	-	-	per Outpatient Visit	
'10	68,762.4	67,538.7	118,360.4	88,572.4	39,901.3	35,674.6	41,059.0	61,025.6	-	57,050.1	-	per Outpatient Visit	
'11	135,547.9	143,021.5	304,459.2	146,644.1	106,059.3	102,194.9	90,183.0	31,772.1	-	60,488.6	104,690.2	per Outpatient Visit	
'12	136,232.9	153,410.6	431,453.6	183,128.7	118,373.0	105,549.8	99,135.4	28,752.5	-	-	459,257.8	per Inpatient Day	
'13	148,432.9	154,266.7	339,399.4	231,975.5	89,672.8	83,855.2	99,510.4	30,456.4	-	-	666,207.0	per Inpatient Day	
'04	182,930.8	197,548.6	381,832.5	192,313.7	131,878.5	145,748.0	92,629.0	31,988.5	51,207.6	-	-	per Inpatient Day	
'05	189,224.8	187,338.0	370,524.7	196,181.1	144,472.0	124,101.3	132,792.9	32,450.1	54,478.8	-	633,971.3	per Inpatient Day	
'06	157,225.2	170,116.6	292,647.8	189,792.3	143,792.4	119,404.8	95,740.6	46,193.1	59,914.0	-	-	per Inpatient Day	
'07	163,034.4	172,487.7	427,242.6	175,835.9	142,225.7	131,844.6	76,285.2	44,802.0	62,468.0	-	388,127.5	per Inpatient Day	
'08	330,163.3	335,782.5	472,994.8	218,048.2	132,505.0	140,039.9	168,243.8	-	42,437.9	-	-	per Inpatient Day	
'09	204,160.2	210,442.4	505,859.8	231,931.8	133,714.7	145,306.1	79,987.4	-	41,720.1	101,853.4	-	per Inpatient Day	
'10	235,951.2	224,578.7	524,826.6	252,222.9	143,112.2	157,868.3	79,116.1	47,278.5	-	106,989.7	898,511.0	per Inpatient Day	
'11													
'12													
'13													

Continued



표 4.1.6 진료실적지표 (공공병원)  
Utilization (Public Hospitals)

진료실적지표 단위	전체평균 Total	일반병원 (General I)							특수병원 (Special)				Measure
		평균 Subtotal		종합병원 (General Hospital)			병원 Hospital	정신병원 Mental	진검성병원 TB & Lep.	한방병원 Oriental	치과병원 Dental		
		상급종합 Tertiary	300병상이상 300 Beds +	160-299병상 160-299Beds	160병상미만 160 Beds -								
외래환자 종류별 구성비 보통환자 %	70.3	74.5	88.0	71.9	72.0	66.5	74.1	38.0	-	-	95.6	Prop. of OP vst by Payer	
'04	70.3	74.5	88.0	71.9	72.0	66.5	74.1	38.0	-	-	95.6	Medical Insurance	
'05	71.0	72.4	87.9	73.7	71.3	73.0	67.0	52.6	75.3	86.2	95.4	Medical Insurance	
'06	70.7	72.5	83.3	62.0	63.4	60.7	79.9	52.7	71.6	-	76.7	Medical Insurance	
'07	70.3	72.5	84.5	73.8	70.7	53.1	69.5	50.9	66.5	-	-	Medical Insurance	
'08	91.8	91.3	96.7	90.8	89.5	88.9	95.7	99.6	97.1	99.2	98.8	Medical Insurance	
'09	74.7	75.8	80.8	78.5	70.8	73.8	74.8	60.5	66.4	-	96.8	Medical Insurance	
'10	72.7	72.8	88.3	77.6	67.8	67.6	69.3	66.1	79.2	-	95.9	Medical Insurance	
'11	74.0	74.0	90.0	74.5	68.8	69.0	70.8	-	73.3	-	-	Medical Insurance	
'12	73.9	73.5	88.7	73.0	70.5	70.0	73.0	-	77.1	89.9	-	Medical Insurance	
'13	72.4	72.2	89.3	78.3	69.7	65.2	61.7	62.0	-	89.2	-	Medical Insurance	
일반 및 기타 %	29.8	25.5	12.1	28.1	28.0	31.5	25.9	88.8	-	-	4.4	Self Pay & Others	
'04	29.8	25.5	12.1	28.1	28.0	31.5	25.9	88.8	-	-	4.4	Self Pay & Others	
'05	31.3	27.6	12.1	26.3	28.7	27.0	33.0	57.9	24.6	13.8	4.6	Self Pay & Others	
'06	33.2	28.3	16.7	38.0	36.6	39.3	21.4	64.9	26.4	-	23.3	Self Pay & Others	
'07	31.7	27.5	15.5	26.2	29.3	46.9	30.5	61.8	31.6	-	-	Self Pay & Others	
'08	8.6	9.1	3.3	9.2	10.5	11.1	6.7	0.4	2.9	0.8	1.2	Self Pay & Others	
'09	25.3	24.2	19.2	21.6	23.2	26.2	25.2	39.5	31.6	-	3.2	Self Pay & Others	
'10	27.3	27.2	11.7	22.4	32.2	32.4	30.6	33.9	20.8	-	4.1	Self Pay & Others	
'11	26.0	26.0	9.9	25.5	31.2	31.0	29.2	-	26.7	-	-	Self Pay & Others	
'12	26.5	26.9	11.3	27.0	29.5	30.0	30.0	-	22.9	10.1	-	Self Pay & Others	
'13	27.6	27.8	10.7	21.7	30.3	34.8	38.3	38.0	-	10.8	-	Self Pay & Others	
인원환자 종류별 구성비 보통환자 %	52.2	56.1	80.5	54.6	50.2	48.9	51.5	21.6	-	-	76.8	Prop. of IP vst by Payer	
'04	52.2	56.1	80.5	54.6	50.2	48.9	51.5	21.6	-	-	76.8	Medical Insurance	
'05	53.6	55.6	97.2	56.5	48.6	48.7	51.2	32.9	55.0	77.7	75.2	Medical Insurance	
'06	48.8	52.1	76.6	46.0	40.6	38.8	55.1	33.8	34.4	-	38.0	Medical Insurance	
'07	58.5	61.1	77.6	57.2	56.6	47.6	64.5	34.5	54.9	-	-	Medical Insurance	
'08	96.3	96.4	99.1	92.2	96.3	97.7	99.5	100.0	99.6	99.7	82.7	Medical Insurance	
'09	61.5	65.0	73.2	64.7	57.2	55.3	72.2	26.7	35.5	-	73.9	Medical Insurance	
'10	61.3	64.8	84.1	58.3	57.5	55.2	72.8	23.8	66.6	-	78.5	Medical Insurance	
'11	65.5	65.5	87.2	62.4	56.5	60.6	72.0	-	67.5	-	-	Medical Insurance	
'12	65.2	65.0	85.3	60.9	60.0	60.7	71.1	-	68.9	69.4	-	Medical Insurance	
'13	65.4	67.0	85.3	65.0	65.7	64.1	62.4	24.1	68.9	75.3	-	Medical Insurance	
일반 및 기타 %	47.8	43.9	19.5	45.4	49.8	51.1	48.5	78.4	-	-	23.2	Self Pay & Others	
'04	47.8	43.9	19.5	45.4	49.8	51.1	48.5	78.4	-	-	23.2	Self Pay & Others	

Continued

표 4.1.6 진료실적지표 (공공병원)  
Utilization (Public Hospitals)

진료실적지표 단위	전체평균 Total	일반병원 (General)						특수병원 (Special)				Measure	
		평균 Subtotal		종합병원 (General Hospital)				병원 Hospital	정신병원 Mental	진염성병원 TB & Lepr.	한방병원 Oriental		치과병원 Dental
		상급종합 Tertiary	300병상이상 300 Beds +	160-299병상 160-299Beds	160병상미만 160 Beds -								
일반 및 기타 %	48.2	44.4	2.8	43.5	51.4	51.3	48.8	73.7	45.0	22.3	24.8	Self Pay & Others	
'06	53.3	47.9	23.4	54.0	59.4	61.2	44.9	77.5	65.6	-	62.0	Self Pay & Others	
'07	43.3	38.9	22.4	42.8	43.4	52.4	35.5	74.1	45.1	-	-	Self Pay & Others	
'08	4.1	4.0	0.9	8.5	3.7	2.4	0.9	-	0.4	0.3	17.3	Self Pay & Others	
'09	38.5	35.0	26.8	35.4	42.8	44.7	27.8	73.3	64.5	-	26.1	Self Pay & Others	
'10	41.6	37.0	15.9	41.7	42.5	44.8	33.8	81.0	30.4	-	21.5	Self Pay & Others	
'11	34.5	34.5	12.8	37.6	43.5	39.4	28.0	-	32.5	-	-	Self Pay & Others	
'12	35.4	35.6	14.7	39.1	40.0	39.3	32.1	-	31.1	30.6	-	Self Pay & Others	
'13	34.6	33.0	14.7	35.0	34.3	35.9	37.6	75.9	-	24.7	-	Self Pay & Others	

표 4.2.1 진료과별 백병상당 일평균 외래환자수 (진체병원)  
Daily Outpatient Visits per 100 Beds by Department (All Hospitals)

단위 : 명 (Unit : visits)

진료과명	진체평균 Total	일반병원 (General I)						특수병원 (Special)				Department
		평균 Subtotal		종합병원 (General Hospital)		병원 Hospital	정신병원 Mental	진염성병원 TB & Lepr.	한방병원 Oriental	치과병원 Dental		
		상급종합 Tertiary	300병상이상 300 Beds +	160-299병상 160-299Beds	160병상미만 160 Beds -							
합	180.8	202.2	240.6	216.9	182.7	217.1	190.5	21.5	27.9	194.0	806.2	Total
'04	185.0	207.9	277.4	222.8	186.6	275.0	205.3	23.8	9.1	202.0	-	Total
'05	218.6	202.7	253.0	217.2	185.3	207.4	201.8	14.9	32.1	189.3	-	Total
'06	224.9	236.4	290.9	240.1	223.1	215.9	231.1	11.7	86.1	184.9	-	Total
'07	284.8	234.0	277.1	233.0	229.3	283.0	237.4	9.7	122.1	210.8	3,926.2	Total
'08	207.9	225.4	300.3	240.8	238.5	264.8	159.0	10.1	29.3	163.6	-	Total
'09	208.9	222.9	319.2	255.7	228.9	286.6	163.8	22.1	72.8	240.0	551.4	Total
'10	251.2	250.2	306.4	280.7	230.4	300.7	220.2	4.5	3.6	189.5	1,154.8	Total
'11	185.4	259.7	305.8	281.9	216.9	383.9	259.2	10.4	5.2	158.1	-	Total
'12	214.7	222.0	283.9	225.4	178.8	313.4	89.7	13.5	-	151.8	310.8	Total
'13	65.7	68.6	96.0	69.2	55.1	84.3	18.4	3.7	-	-	-	1. Internal Medicine
1. 내과	10.6	11.1	15.4	12.7	7.5	6.7	1.3	0.2	-	-	-	2. Neurology
2. 신경과	6.0	6.1	9.3	7.4	1.7	1.5	0.9	5.5	-	-	-	3. Psychiatry
3. 정신과	10.5	11.0	16.3	9.5	10.6	14.7	3.0	0.3	-	-	-	4. General Surgery
4. 외과	17.5	18.2	12.5	18.2	27.7	39.2	13.7	1.3	-	-	-	5. Orthopedic Surgery
5. 정형외과	7.8	8.1	6.9	8.1	11.9	9.7	4.8	0.5	-	-	-	6. Neuro Surgery
6. 신경외과	1.6	1.7	3.3	1.6	0.3	-	0.1	-	-	-	-	7. Chest Surgery
7. 흉부외과	1.8	1.8	3.2	1.9	0.8	-	-	-	-	-	-	8. Plastic Surgery
8. 성형외과	8.8	9.2	10.4	9.0	8.0	23.3	6.9	0.1	-	-	-	9. Obstetric and Gynecology
9. 산부인과	8.4	8.7	15.1	6.8	1.0	3.5	13.6	0.2	-	-	-	10. Ophthalmology
10. 안과	8.3	8.7	12.7	10.2	4.1	6.3	1.2	-	-	-	-	11. Otorhinolaryngology
11. 이비인후과	5.9	6.2	12.2	6.5	0.3	1.7	0.2	-	-	-	-	12. Dermatology
12. 피부과	7.3	7.6	9.6	9.4	5.5	7.2	-	-	-	-	-	13. Urology
13. 비뇨기과	0.1	0.1	0.1	-	-	1.6	-	-	-	-	-	14. Clinical Pathology
14. 진단검사의학과	0.1	0.1	-	0.2	-	-	0.1	-	-	-	-	15. Dept. of Tuberculosis
15. 결핵과	5.0	5.3	8.5	5.4	2.1	0.4	2.8	-	-	-	-	16. Rehabilitation Medicine
16. 재활의학과	4.2	4.4	4.9	4.5	4.6	14.7	0.8	0.4	-	-	-	17. Family Medicine
17. 가정의학과	0.2	0.3	0.5	0.3	-	-	-	-	-	-	-	18. Nuclear Medicine
18. 핵의학	16.2	16.9	16.8	17.7	14.0	55.3	13.8	1.1	-	-	-	19. Pediatrics
19. 소아청소년과	1.2	1.3	1.9	1.1	0.6	1.1	1.2	-	-	-	-	20. Anesthesiology
20. 마취통증의학과	2.6	2.7	7.5	1.4	0.2	-	-	-	-	-	-	21. Therapeutic Radiology
21. 방사선종양학과	0.1	0.1	0.4	-	-	-	-	-	-	-	-	22. Anatomical Pathology
22. 병리과												

Continued

표 4.2.1 진료과별 백병상당 일평균 외래환자수 (진체병원)  
Daily Outpatient Visits per 100 Beds by Department (All Hospitals)

단위 : 명 (Unit : visits)

진료과명	진체평균 Total	일반병원 (General)							특수병원 (Special)				Department
		평균 Subtotal		종합병원 (General Hospital)			병 원 Hospital	정신병원 Mental	환방병원 Oriental	치과병원 Dental			
		상급종합 Tertiary	300병상이상 300 Beds +	160-299병상 160-299Beds	160병상미만 160 Beds -								
23. 영상의학과	0.2	0.2	0.4	0.3	-	0.2	-	-	-	-	-	-	23. Radiology
24. 예방의학과	0.1	0.1	-	0.2	0.2	-	-	-	-	-	-	-	24. Preventive Medicine
25. 응급의학과	12.7	13.3	13.8	14.4	15.5	25.4	2.2	0.6	-	-	-	-	25. Emergency Medicine
26. 산악의학과	0.2	0.2	0.5	0.1	0.1	-	0.2	-	-	-	-	-	26. Occupational Medicine
27. 한방과	1.1	1.1	1.5	1.3	0.2	0.9	0.8	-	-	-	-	-	27. Oriental Medicine
28. 치과	7.3	5.5	9.7	5.2	3.0	6.3	3.0	-	-	-	-	310.8	28. Dentistry
29. 기타진료과	3.0	3.2	4.4	2.7	2.9	9.3	1.2	-	-	-	-	-	29. Others
일반 계	214.7	222.0	293.9	225.4	178.8	313.4	89.7	13.5	-	-	-	310.8	General Total
1. 환방 내과	35.4	-	-	-	-	-	-	-	-	-	-	35.4	1. Oriental Internal Medicine
2. 환방 소아과	7.4	-	-	-	-	-	-	-	-	-	-	7.4	2. Oriental Pediatrics
3. 환방 신경정신과	4.9	-	-	-	-	-	-	-	-	-	-	4.9	3. Oriental Neuropsychiatry
4. 환방 부인과	8.1	-	-	-	-	-	-	-	-	-	-	8.1	4. Oriental Gynecology
5. 환방 안이비인후과	12.0	-	-	-	-	-	-	-	-	-	-	12.0	5. Oriental Otolaryngology
6. 환방 침구과	48.8	-	-	-	-	-	-	-	-	-	-	48.8	6. Oriental Acupuncture
7. 환방 피부과	0.3	-	-	-	-	-	-	-	-	-	-	0.3	7. Oriental Dermatology
8. 환방 재활의학과	22.5	-	-	-	-	-	-	-	-	-	-	22.5	8. Oriental Rehabilitation Medicine
9. 사상재질과	4.2	-	-	-	-	-	-	-	-	-	-	4.2	9. Sasang Constitution
10. 환방 응급실	2.3	-	-	-	-	-	-	-	-	-	-	2.3	10. Oriental Emergency Medicine
11. 기타 진료과	5.9	-	-	-	-	-	-	-	-	-	-	5.9	11. Others
환방 계	151.8	-	-	-	-	-	-	-	-	-	-	151.8	Oriental Total

표 4.2.2 진료과별 백병상당 일평균 외래환자수 (대도시지역)  
Daily Outpatient Visits per 100 Beds by Department (Hospitals in Metropolitans)

단위 : 명 (Unit : visits)

진료과명	전체평균 Total	일반병원 (General I)						특수병원 (Special)				Department
		평균 Subtotal	종합병원 (General Hospital)		160-299병상 160 Beds ~		병원 Hospital	정신병원 Mental	진염성병원 TB & Lepr.	한방병원 Oriental	치과병원 Dental	
			상급종합 Tertiary	300병상이상 300 Beds +	160-299병상 160-299Beds	160병상미만 160 Beds -						
합	200.8	215.9	251.9	231.7	199.9	-	197.6	47.9	-	181.3	806.2	Total
'04	215.3	233.4	286.2	229.4	196.4	144.4	238.6	34.6	-	217.3	-	Total
'05	271.6	237.5	259.5	271.3	157.7	352.9	233.1	19.9	37.6	-	3,198.8	Total
'06	295.3	263.8	311.0	251.6	240.3	290.0	258.9	20.2	32.7	188.2	-	Total
'07	370.8	276.8	287.4	251.5	238.6	346.1	317.4	5.2	-	176.3	4,798.9	Total
'08	234.3	248.6	305.7	254.1	258.5	254.1	196.1	16.1	-	167.4	-	Total
'09	249.9	260.0	329.7	283.7	248.2	315.6	208.7	24.9	-	278.2	551.4	Total
'10	271.9	271.9	321.6	272.2	237.0	431.5	247.0	-	-	144.5	-	Total
'11	211.5	286.8	315.7	272.8	239.8	477.0	298.0	16.9	-	132.7	-	Total
'12	247.4	251.6	302.0	231.0	203.4	350.2	151.1	13.7	-	138.3	343.5	Total
'13												
1. 내과	75.5	77.4	99.1	71.4	60.4	76.9	22.3	1.6	-	-	-	1. Internal Medicine
2. 신경과	11.9	12.2	15.5	13.2	7.0	-	0.9	-	-	-	-	2. Neurology
3. 정신과	7.0	6.9	9.5	7.3	2.2	2.3	0.4	11.3	-	-	-	3. Psychiatry
4. 외과	12.9	13.2	17.5	9.7	14.5	17.4	4.8	-	-	-	-	4. General Surgery
5. 정형외과	18.1	18.6	12.7	18.7	32.4	30.7	23.8	-	-	-	-	5. Orthopedic Surgery
6. 신경외과	8.2	8.4	7.2	8.0	13.7	17.6	6.3	-	-	-	-	6. Neuro Surgery
7. 흉부외과	1.9	1.9	3.3	1.4	0.5	0.1	0.4	-	-	-	-	7. Chest Surgery
8. 성형외과	2.0	2.1	3.2	1.7	1.3	-	-	-	-	-	-	8. Plastic Surgery
9. 산부인과	11.7	12.0	11.3	10.2	14.3	46.3	14.2	-	-	-	-	9. Obstetric and Gynecology
10. 안과	12.0	12.3	16.2	7.4	0.3	2.2	36.3	-	-	-	-	10. Ophthalmology
11. 이비인후과	9.6	9.9	12.7	10.5	4.7	5.1	1.3	-	-	-	-	11. Otorhinolaryngology
12. 피부과	7.6	7.8	12.0	7.7	0.4	-	-	-	-	-	-	12. Dermatology
13. 비뇨기과	8.4	8.7	9.9	10.4	5.2	8.5	-	-	-	-	-	13. Urology
14. 진단검사의학과	-	-	0.1	-	-	-	-	-	-	-	-	14. Clinical Pathology
15. 결핵과	0.1	0.1	-	0.3	-	-	-	-	-	-	-	15. Dept. of Tuberculosis
16. 재활의학과	6.3	6.5	9.1	5.3	1.7	-	7.1	-	-	-	-	16. Rehabilitation Medicine
17. 가정의학과	4.7	4.8	5.1	5.2	4.0	14.8	1.2	0.7	-	-	-	17. Family Medicine
18. 핵의학	0.4	0.4	0.6	0.4	-	-	-	-	-	-	-	18. Nuclear Medicine
19. 소아청소년과	18.1	18.6	17.3	16.5	18.5	96.7	23.1	-	-	-	-	19. Pediatrics
20. 마취통증의학과	1.6	1.6	2.1	1.3	0.9	0.4	1.4	-	-	-	-	20. Anesthesiology
21. 방사선종양학과	3.5	3.6	7.5	1.3	0.6	-	-	-	-	-	-	21. Therapeutic Radiology
22. 병리과	0.2	0.2	0.5	-	-	-	-	-	-	-	-	22. Anatomical Pathology

Continued

표 4.2.2 진료과별 백병상당 일평균 외래환자수 (대도시지역)  
Daily Outpatient Visits per 100 Beds by Department (Hospitals in Metropolitans)

단위 : 명 (Unit : visits)

진료과명	진체평균 Total	일반병원 (General)						특수병원 (Special)				Department
		평균 Subtotal	중합병원 (General Hospital)		병원 Hospital		정신병원 Mental	진염성병원 TB & Lepr.	한방병원 Oriental	치과병원 Dental		
			상급종합 Tertiary	300병상이상 300 Beds +	160-299병상 160-299Beds	160병상미만 160 Beds -						
23. 영상의학과	0.4	0.4	0.4	0.6	-	0.1	0.1	-	-	-	-	23. Radiology
24. 예방의학과	0.1	0.1	-	0.4	0.1	-	-	-	-	-	-	24. Preventive Medicine
25. 응급의학과	11.9	12.2	13.0	12.1	14.9	21.1	3.2	-	-	-	-	25. Emergency Medicine
26. 산악의학과	0.1	0.1	0.2	-	-	-	0.5	-	-	-	-	26. Occupational Medicine
27. 한방과	1.5	1.5	2.0	1.4	0.3	-	1.5	-	-	-	-	27. Oriental Medicine
28. 치과	8.8	7.0	10.5	6.4	2.3	3.7	0.1	-	-	343.5	343.5	28. Dentistry
29. 기타진료과	3.1	3.1	3.6	2.4	3.1	15.2	2.3	-	-	-	-	29. Others
일반 계	247.4	251.6	302.0	231.0	203.4	359.2	151.1	13.7	-	-	343.5	General Total
1. 한방 내과	35.8	-	-	-	-	-	-	-	-	35.8	-	1. Oriental Internal Medicine
2. 한방 소아과	8.8	-	-	-	-	-	-	-	-	8.8	-	2. Oriental Pediatrics
3. 한방 신경정신과	5.1	-	-	-	-	-	-	-	-	5.1	-	3. Oriental Neuropsychiatry
4. 한방 부인과	8.4	-	-	-	-	-	-	-	-	8.4	-	4. Oriental Gynecology
5. 한방 안이비인후과	13.4	-	-	-	-	-	-	-	-	13.4	-	5. Oriental Otolaryngology
6. 한방 침구과	43.9	-	-	-	-	-	-	-	-	43.9	-	6. Oriental Acupuncture
7. 한방 피부과	-	-	-	-	-	-	-	-	-	-	-	7. Oriental Dermatology
8. 한방 재활의학과	14.3	-	-	-	-	-	-	-	-	14.3	-	8. Oriental Rehabilitation Medicine
9. 사상체질과	0.8	-	-	-	-	-	-	-	-	0.8	-	9. Sasang Constitution
10. 한방 응급실	1.6	-	-	-	-	-	-	-	-	1.6	-	10. Oriental Emergency Medicine
11. 기타 진료과	6.3	-	-	-	-	-	-	-	-	6.3	-	11. Others
한방 계	138.3	-	-	-	-	-	-	-	-	138.3	-	Oriental Total

표 4.2.3 진료과별 백병상당 일평균 외래환자수 (중소도시지역)  
Daily Outpatient Visits per 100 Beds by Department (Hospitals in Other Cities)

단위 : 명 (Unit : visits)

진료과명	진체평균 Total	일반병원 (General)							특수병원 (Special)					Department
		평균 Subtotal	중합병원 (General Hospital)		병원 Hospital			정신병원 Mental	진염성병원 TB & Lepr.	한방병원 Oriental	치과병원 Dental			
			상급종합 Tertiary	300병상이상 300 Beds +	160-299병상 160-299Beds	160병상미만 160 Beds -	병 Hospital							
합		173.0	196.9	221.2	210.3	179.8	229.1	182.1	8.8	27.5	206.7	-	Total	
'04	184.8	208.8	259.7	218.7	186.3	209.5	213.3	213.3	10.7	9.1	156.1	-	Total	
'05	183.2	180.1	168.0	141.4	177.2	194.6	194.4	194.4	8.7	164.6	189.3	834.8	Total	
'06	194.4	215.6	262.0	232.2	212.1	220.9	183.6	183.6	8.3	96.2	181.6	1,092.5	Total	
'07	219.5	202.9	243.9	214.9	226.9	245.9	156.9	156.9	9.7	122.1	227.0	2,138.7	Total	
'08	194.2	216.9	276.0	232.5	222.1	265.2	143.9	143.9	6.8	29.3	175.1	-	Total	
'09	188.9	204.7	294.2	236.2	220.2	295.7	141.1	141.1	24.0	72.8	207.2	-	Total	
'10	241.6	239.3	270.1	258.7	230.7	321.2	185.8	185.8	4.5	3.6	209.8	1,154.8	Total	
'11	179.8	247.5	282.1	257.8	208.7	367.8	255.3	255.3	7.8	5.2	170.7	-	Total	
'12	184.7	193.6	270.6	225.4	166.4	327.9	44.0	44.0	3.6	-	162.1	284.8	Total	
'13														
1. 내과	56.2	59.7	86.7	69.2	53.7	95.6	8.1	8.1	0.1	-	-	-	1. Internal Medicine	
2. 신경과	9.7	10.3	15.5	12.5	8.1	14.6	1.6	1.6	0.1	-	-	-	2. Neurology	
3. 정신과	5.3	5.4	9.1	7.7	1.5	1.4	1.2	1.2	3.7	-	-	-	3. Psychiatry	
4. 외과	7.9	8.4	10.6	9.6	8.5	14.2	1.4	1.4	-	-	-	-	4. General Surgery	
5. 정형외과	16.7	17.8	12.3	17.8	25.5	54.1	6.1	6.1	-	-	-	-	5. Orthopedic Surgery	
6. 산경외과	7.4	7.8	5.9	8.5	11.1	4.6	2.6	2.6	-	-	-	-	6. Neuro Surgery	
7. 흉부외과	1.3	1.4	3.3	1.9	0.2	-	-	-	-	-	-	-	7. Chest Surgery	
8. 성형외과	1.6	1.7	3.6	2.2	0.6	0.1	-	-	-	-	-	-	8. Plastic Surgery	
9. 산부인과	6.2	6.6	8.1	8.1	4.6	11.7	3.0	3.0	-	-	-	-	9. Obstetric and Gynecology	
10. 안과	4.9	5.3	12.6	6.5	1.4	6.2	-	-	-	-	-	-	10. Ophthalmology	
11. 이비인후과	7.2	7.7	12.8	10.1	3.7	8.7	1.3	1.3	-	-	-	-	11. Otorhinolaryngology	
12. 피부과	4.4	4.7	13.6	5.6	0.3	-	0.4	0.4	-	-	-	-	12. Dermatology	
13. 비뇨기과	6.4	6.8	8.7	8.7	5.8	8.9	-	-	-	-	-	-	13. Urology	
14. 진단검사의학과	0.1	0.1	0.1	-	-	3.6	-	-	-	-	-	-	14. Clinical Pathology	
15. 결핵과	0.1	0.1	-	0.1	-	-	0.1	0.1	-	-	-	-	15. Dept. of Tuberculosis	
16. 재활의학과	4.0	4.2	6.7	5.7	2.4	0.5	0.3	0.3	-	-	-	-	16. Rehabilitation Medicine	
17. 가정의학과	3.8	4.1	4.6	3.9	5.2	17.8	0.7	0.7	0.2	-	-	-	17. Family Medicine	
18. 핵의학	0.1	0.1	0.2	0.2	-	-	-	-	-	-	-	-	18. Nuclear Medicine	
19. 소아청소년과	14.6	15.6	16.1	19.1	11.1	31.9	9.4	9.4	-	-	-	-	19. Pediatrics	
20. 마취통증의학과	0.9	0.9	1.2	1.0	0.3	2.1	1.2	1.2	-	-	-	-	20. Anesthesiology	
21. 방사선종양학과	1.4	1.5	5.8	1.4	-	-	-	-	-	-	-	-	21. Therapeutic Radiology	
22. 병리과	-	-	-	-	-	-	-	-	-	-	-	-	22. Anatomical Pathology	

Continued

표 4.2.3 진료과별 백병상당 일평균 외래환자수 (중소도시지역)  
Daily Outpatient Visits per 100 Beds by Department (Hospitals in Other Cities)

단위 : 명 (Unit : visits)

진료과명	진체평균 Total	일반병원 (General)							특수병원 (Special)				Department
		평균 Subtotal	종합병원 (General Hospital)			병 원 Hospital	정신병원 Mental	진염성병균 TB & Lepr.	한방병원 Oriental	치과병원 Dental			
			상급종합 Tertiary	300병상이상 300 Beds +	160-299병상 160-299Beds						160병상미만 160 Beds -		
23. 영상의학과	0.1	0.1	0.3	0.1	-	0.4	-	-	-	-	-	-	23. Radiology
24. 예방의학과	0.1	0.1	-	0.1	0.3	-	-	-	-	-	-	-	24. Preventive Medicine
25. 응급의학과	13.5	14.4	16.8	16.5	15.3	31.1	1.5	-	-	-	-	-	25. Emergency Medicine
26. 산악의학과	0.3	0.3	1.1	0.2	0.2	-	-	-	-	-	-	-	26. Occupational Medicine
27. 한방과	0.6	0.7	-	1.3	0.1	2.0	0.2	-	-	-	-	-	27. Oriental Medicine
28. 치과	6.1	4.1	7.7	4.2	3.6	10.6	-	-	-	-	-	284.8	28. Dentistry
29. 기타진료과	3.1	3.3	7.3	33.0	2.7	7.8	0.7	-	-	-	-	-	29. Others
일반 계	184.7	183.6	270.6	225.4	166.4	327.9	44.0	3.6	-	-	-	-	284.8 General Total
1. 한방 내과	35.1	-	-	-	-	-	-	-	-	35.1	-	-	1. Oriental Internal Medicine
2. 한방 소아과	6.4	-	-	-	-	-	-	-	-	6.4	-	-	2. Oriental Pediatrics
3. 한방 신경정신과	4.7	-	-	-	-	-	-	-	-	4.7	-	-	3. Oriental Neuropsychiatry
4. 한방 부인과	7.9	-	-	-	-	-	-	-	-	7.9	-	-	4. Oriental Gynecology
5. 한방 안이비인후과	10.9	-	-	-	-	-	-	-	-	10.9	-	-	5. Oriental Otolaryngology
6. 한방 침구과	52.7	-	-	-	-	-	-	-	-	52.7	-	-	6. Oriental Acupuncture
7. 한방 피부과	0.5	-	-	-	-	-	-	-	-	0.5	-	-	7. Oriental Dermatology
8. 한방 재활의학과	28.8	-	-	-	-	-	-	-	-	28.8	-	-	8. Oriental Rehabilitation Medicine
9. 서상재질과	6.8	-	-	-	-	-	-	-	-	6.8	-	-	9. Sasang Constitution
10. 한방 응급실	2.8	-	-	-	-	-	-	-	-	2.8	-	-	10. Oriental Emergency Medicine
11. 기타 진료과	5.6	-	-	-	-	-	-	-	-	5.6	-	-	11. Others
한방 계	162.1	-	-	-	-	-	-	-	-	162.1	-	-	162.1 Oriental Total



표 4.2.4 진료과별 백병상당 일평균 외래환자수 (읍면지역)  
Daily Outpatient Visits per 100 Beds by Department (Hospitals in Rural Area)

단위 : 명 (Unit : visits)

진료과명	진체평균 Total	일반병원 (General I)						특수병원 (Special)				Department
		평균 Subtotal	중합병원 (General Hospital)		160병상미만 160 Beds -		병원 Hospital	정신병원 Mental	진염성병원 TB & Lepr.	한방병원 Oriental	치과병원 Dental	
			상급종합 Tertiary	300병상이상 300 Beds +	160-299병상 160-299Beds	160병상미만 160 Beds -						
합	141.8	176.3	-	130.5	129.2	181.2	191.4	11.3	28.6	-	-	Total
'04	131.4	151.6	-	191.2	112.2	167.9	114.7	38.7	-	-	-	Total
'05	130.6	140.0	-	183.0	131.0	150.7	137.7	21.6	29.7	-	-	Total
'06	162.5	177.1	-	200.6	173.7	211.6	169.6	7.1	-	-	-	Total
'07	138.5	148.4	-	230.2	190.8	172.6	133.0	15.8	-	239.0	-	Total
'08	109.6	118.7	-	181.3	212.6	185.4	76.1	4.3	-	37.9	-	Total
'10	126.9	142.7	-	163.6	180.5	191.5	124.3	11.4	-	-	-	Total
'11	198.7	198.7	-	163.2	176.1	182.8	214.0	-	-	284.1	-	Total
'12	135.7	157.1	-	158.4	167.0	225.3	131.7	17.5	-	-	-	Total
'13	147.6	159.8	-	136.6	190.5	176.5	151.7	59.7	-	-	-	Total
1. 내과	51.0	54.7	-	35.0	38.4	72.7	90.6	24.5	-	-	-	1. Internal Medicine
2. 신경과	4.8	5.3	-	9.3	5.0	1.9	0.8	0.9	-	-	-	2. Neurology
3. 정신과	2.3	2.3	-	2.7	-	-	0.5	2.7	-	-	-	3. Psychiatry
4. 외과	10.2	11.3	-	4.8	7.9	10.3	6.6	2.3	-	-	-	4. General Surgery
5. 정형외과	17.5	18.6	-	15.8	20.5	20.6	25.3	9.6	-	-	-	5. Orthopedic Surgery
6. 신경외과	7.9	8.4	-	4.5	9.1	4.7	16.7	3.9	-	-	-	6. Neuro Surgery
7. 흉부외과	0.6	0.7	-	0.3	0.4	-	-	-	-	-	-	7. Chest Surgery
8. 성형외과	0.2	0.3	-	0.9	-	-	-	-	-	-	-	8. Plastic Surgery
9. 산부인과	2.6	2.8	-	3.7	2.9	1.2	-	1.8	-	-	-	9. Obstetric and Gynecology
10. 안과	2.3	2.4	-	3.5	0.6	-	5.3	1.8	-	-	-	10. Ophthalmology
11. 이비인후과	4.0	4.6	-	6.8	4.3	3.1	-	-	-	-	-	11. Otorhinolaryngology
12. 피부과	2.0	2.3	-	3.8	-	9.6	-	-	-	-	-	12. Dermatology
13. 비뇨기과	3.5	4.0	-	4.4	4.6	-	-	-	-	-	-	13. Urology
14. 진단검사의학과	0.1	0.1	-	-	0.2	-	-	-	-	-	-	14. Clinical Pathology
15. 결핵과	-	-	-	-	-	-	-	-	-	-	-	15. Dept. of Tuberculosis
16. 재활의학과	1.0	1.2	-	1.4	0.5	1.0	0.6	-	-	-	-	16. Rehabilitation Medicine
17. 가정의학과	2.3	2.5	-	2.8	2.1	6.7	0.5	0.4	-	-	-	17. Family Medicine
18. 핵의학	0.2	0.3	-	-	-	-	-	-	-	-	-	18. Nuclear Medicine
19. 소아청소년과	10.6	10.9	-	14.0	13.9	22.2	-	8.3	-	-	-	19. Pediatrics
20. 마취통증의학과	0.8	0.9	-	0.6	1.9	0.3	0.2	0.1	-	-	-	20. Anesthesiology
21. 방사선종양학과	3.5	4.0	-	0.4	-	-	-	-	-	-	-	21. Therapeutic Radiology
22. 병리과	-	-	-	-	-	-	-	-	-	-	-	22. Anatomical Pathology

Continued



표 4.2.5 진료과별 백병상당 일평균 외래환자수 (민간병원)  
Daily Outpatient Visits per 100 Beds by Department (Private Hospitals)

단위 : 명 (Unit : visits)

진료과명	진체평균 Total	일반병원 (General I)						특수병원 (Special)				Department	
		중합병원 (General Hospital)		병원		정신병원 Mental	진염성병원 TB & Lepr.	한방병원 Oriental	치과병원 Dental				
		평균 Subtotal	상급종합 Tertiary	300병상이상 300 Beds +	160-299병상 160-299Beds					160병상미만 160 Beds -	병원 Hospital		
합		178.1	201.3	215.6	223.2	189.9	237.7	186.2	22.8	27.9	194.0	-	Total
'04	178.1	201.3	215.6	223.2	189.9	237.7	186.2	22.8	27.9	194.0	-	Total	
'05	195.5	216.8	261.9	233.6	183.6	325.4	221.0	27.4	19.8	202.0	-	Total	
'06	203.7	215.0	237.8	213.1	162.7	269.2	223.7	18.2	24.7	189.3	2,200.9	Total	
'07	281.2	251.5	299.7	249.5	219.2	289.4	253.3	14.1	193.4	184.9	5,583.6	Total	
'08	486.5	462.0	74.2	233.0	221.1	314.3	819.4	10.7	326.2	210.8	4,402.7	Total	
'09	212.8	229.7	307.6	247.1	232.9	276.9	179.2	12.1	-	163.6	-	Total	
'10	208.4	221.2	319.1	260.9	220.5	282.5	171.9	25.1	114.9	240.0	551.4	Total	
'11	254.0	252.0	302.6	262.9	230.7	316.6	234.2	4.5	-	189.5	1,154.8	Total	
'12	191.5	265.1	304.1	259.6	215.2	406.1	294.5	10.4	-	158.7	-	Total	
'13	212.5	220.9	280.7	227.9	180.8	347.5	98.1	14.6	-	153.3	-	Total	
1. 내과	65.1	68.2	94.8	70.7	55.6	90.7	20.2	4.0	-	-	-	-	1. Internal Medicine
2. 신경과	10.1	10.6	14.5	12.8	7.0	3.7	1.3	0.2	-	-	-	-	2. Neurology
3. 정신과	5.7	5.7	9.0	7.3	1.5	1.7	0.9	5.9	-	-	-	-	3. Psychiatry
4. 외과	10.5	11.1	16.2	9.7	11.3	16.7	3.3	0.3	-	-	-	-	4. General Surgery
5. 정형외과	17.9	18.8	12.6	18.5	28.4	38.5	15.1	1.4	-	-	-	-	5. Orthopedic Surgery
6. 신경외과	8.2	8.6	6.9	8.6	12.6	12.8	5.4	0.6	-	-	-	-	6. Neuro Surgery
7. 흉부외과	1.5	1.6	3.0	1.7	0.4	-	0.2	-	-	-	-	-	7. Chest Surgery
8. 성형외과	1.9	2.0	3.5	2.2	0.9	0.1	-	-	-	-	-	-	8. Plastic Surgery
9. 산부인과	9.4	9.8	10.7	9.7	8.8	31.8	7.9	0.1	-	-	-	-	9. Obstetric and Gynecology
10. 안과	8.2	8.6	15.0	6.3	0.7	2.4	15.5	0.3	-	-	-	-	10. Ophthalmology
11. 이비인후과	8.2	8.6	12.8	10.5	3.9	5.5	1.4	-	-	-	-	-	11. Otorhinolaryngology
12. 피부과	5.6	5.9	12.4	6.2	0.1	2.6	0.2	-	-	-	-	-	12. Dermatology
13. 비뇨기과	6.5	6.9	9.5	8.3	4.7	6.6	-	-	-	-	-	-	13. Urology
14. 진단검사의학과	0.1	0.1	0.1	-	-	2.4	-	-	-	-	-	-	14. Clinical Pathology
15. 결핵과	-	-	-	0.1	-	-	-	-	-	-	-	-	15. Dept. of Tuberculosis
16. 재활의학과	4.6	4.8	8.7	4.6	1.8	0.3	2.4	-	-	-	-	-	16. Rehabilitation Medicine
17. 가정의학과	3.8	4.0	5.1	3.6	4.4	15.2	0.9	0.4	-	-	-	-	17. Family Medicine
18. 핵의학	0.1	0.1	0.3	0.2	-	-	-	-	-	-	-	-	18. Nuclear Medicine
19. 소아청소년과	17.1	17.9	15.7	19.7	15.0	75.2	15.7	1.2	-	-	-	-	19. Pediatrics
20. 마취통증의학과	1.2	1.2	1.8	1.1	0.7	1.7	1.4	-	-	-	-	-	20. Anesthesiology
21. 방사선종양학과	2.2	2.3	6.6	1.2	0.3	-	-	-	-	-	-	-	21. Therapeutic Radiology
22. 병리과	0.1	0.1	0.5	-	-	-	-	-	-	-	-	-	22. Anatomical Pathology

Continued

표 4.2.5 진료과별 백병상당 일평균 외래환자수 (민간병원)  
Daily Outpatient Visits per 100 Beds by Department (Private Hospitals)

단위 : 명 (Unit : visits)

진료과명	진체평균 Total	일반병원 (General)						특수병원 (Special)				Department
		평균 Subtotal	중합병원 (General Hospital)		병원 Hospital		정신병원 Mental	진염성병원 TB & Lepr.	한방병원 Oriental	치과병원 Dental		
			상급종합 Tertiary	300병상이상 300 Beds +	160-299병상 160-299Beds	160병상미만 160 Beds -					병 Hospital	
23. 영상의학과	0.2	0.2	0.3	0.4	-	0.3	-	-	-	-	-	23. Radiology
24. 예방의학과	0.1	0.1	-	0.1	0.2	-	-	-	-	-	-	24. Preventive Medicine
25. 응급의학과	13.0	13.6	14.0	15.5	15.4	20.9	2.5	0.6	-	-	-	25. Emergency Medicine
26. 산악의학과	0.2	0.2	0.4	0.2	0.1	-	0.2	-	-	-	-	26. Occupational Medicine
27. 한방과	1.1	1.2	2.0	1.3	0.2	-	0.7	-	-	-	-	27. Oriental Medicine
28. 치과	6.4	5.1	10.1	4.4	2.7	5.8	-	-	-	-	330.8	28. Dentistry
29. 기타진료과	3.1	3.3	4.1	3.0	3.1	12.8	1.4	-	-	-	-	29. Others
일반계	212.5	220.9	290.7	227.9	180.8	347.5	98.1	14.6	-	-	330.8	General Total
1. 한방 내과	36.7	-	-	-	-	-	-	-	36.7	-	-	1. Oriental Internal Medicine
2. 한방 소아과	6.3	-	-	-	-	-	-	-	6.3	-	-	2. Oriental Pediatrics
3. 한방 신경정신과	4.9	-	-	-	-	-	-	-	4.9	-	-	3. Oriental Neuropsychiatry
4. 한방 부인과	7.7	-	-	-	-	-	-	-	7.7	-	-	4. Oriental Gynecology
5. 한방 안이비인후과	11.6	-	-	-	-	-	-	-	11.6	-	-	5. Oriental Otolaryngology
6. 한방 침구과	50.3	-	-	-	-	-	-	-	50.3	-	-	6. Oriental Acupuncture
7. 한방 피부과	0.3	-	-	-	-	-	-	-	0.3	-	-	7. Oriental Dermatology
8. 한방 재활의학과	22.5	-	-	-	-	-	-	-	22.5	-	-	8. Oriental Rehabilitation Medicine
9. 사상재질과	3.7	-	-	-	-	-	-	-	3.7	-	-	9. Sasang Constitution
10. 한방 응급실	2.6	-	-	-	-	-	-	-	2.6	-	-	10. Oriental Emergency Medicine
11. 기타 진료과	6.6	-	-	-	-	-	-	-	6.6	-	-	11. Others
한방계	153.3	-	-	-	-	-	-	-	153.3	-	-	Oriental Total

표 4.2.6 진료과별 백병상당 일평균 외래환자수 (공공병원)  
Daily Outpatient Visits per 100 Beds by Department (Public Hospitals)

단위 : 명 (Unit : visits)

진료과명	진체평균 Total	일반병원 (General)							특수병원 (Special)				Department
		평균 Subtotal		종합병원 (General Hospital)		병원 Hospital			정신병원 Mental	진염성병원 TB & Lepr.	한방병원 Oriental	치과병원 Dental	
		상급종합 Tertiary	300병상이상 300 Beds +	160-299병상 160-299Beds	160병상미만 160 Beds -	병 Hospital							
합	194.7	206.2	294.7	188.9	160.4	196.6	223.7	15.5	-	-	806.2	Total	
'04	181.7	192.7	306.3	198.5	199.4	174.2	157.8	12.3	3.7	-	-	Total	
'05	179.8	188.1	291.0	229.3	192.0	156.0	148.6	6.3	23.9	-	-	Total	
'06	186.5	221.1	305.0	204.9	245.0	269.0	145.1	5.2	13.0	-	-	Total	
'07	186.5	221.1	305.0	204.9	245.0	269.0	145.1	5.2	13.0	-	-	Total	
'08	260.1	219.9	280.2	222.8	249.2	247.3	47.1	1.5	20.0	-	2,734.9	Total	
'09	192.4	212.2	266.9	221.6	252.9	243.8	47.1	5.3	29.3	-	-	Total	
'10	211.8	232.7	319.7	237.3	266.6	307.7	16.4	4.1	30.7	-	-	Total	
'11	238.0	241.4	321.3	253.6	228.9	356.4	75.8	-	3.6	-	-	Total	
'12	228.6	235.2	312.5	272.2	225.3	344.6	15.4	-	5.2	-	149.6	Total	
'13	222.6	226.5	304.4	216.6	167.1	246.6	29.7	1.6	-	-	139.7	Total	
1. 내과	68.2	70.3	99.9	63.8	52.3	72.2	5.3	-	-	-	-	1. Internal Medicine	
2. 신경과	12.9	13.3	18.2	12.6	10.0	12.3	0.8	-	-	-	-	2. Neurology	
3. 정신과	7.2	7.4	10.4	7.9	2.9	1.2	0.7	1.6	-	-	-	3. Psychiatry	
4. 외과	10.2	10.6	16.7	8.8	6.3	11.0	1.0	-	-	-	-	4. General Surgery	
5. 정형외과	15.6	16.1	12.4	16.9	23.5	40.3	3.9	-	-	-	-	5. Orthopedic Surgery	
6. 신경외과	6.0	6.2	6.8	6.5	7.6	3.7	0.4	-	-	-	-	6. Neuro Surgery	
7. 흉부외과	1.9	1.9	4.3	1.2	-	-	-	-	-	-	-	7. Chest Surgery	
8. 성형외과	1.2	1.2	2.3	0.8	0.4	-	-	-	-	-	-	8. Plastic Surgery	
9. 산부인과	6.5	6.7	9.7	6.4	3.7	7.1	-	-	-	-	-	9. Obstetric and Gynecology	
10. 안과	9.1	9.4	15.6	8.7	2.6	5.7	-	-	-	-	-	10. Ophthalmology	
11. 이비인후과	8.7	9.0	12.2	9.2	5.5	7.9	-	-	-	-	-	11. Otorhinolaryngology	
12. 피부과	7.2	7.4	11.7	7.7	1.6	-	-	-	-	-	-	12. Dermatology	
13. 비뇨기과	10.4	10.7	9.7	13.4	10.1	8.4	-	-	-	-	-	13. Urology	
14. 진단검사의학과	-	-	-	-	-	-	-	-	-	-	-	14. Clinical Pathology	
15. 결핵과	0.2	0.2	-	0.5	-	-	0.5	-	-	-	-	15. Dept. of Tuberculosis	
16. 재활의학과	6.8	7.0	7.5	8.3	3.7	0.7	6.0	-	-	-	-	16. Rehabilitation Medicine	
17. 가정의학과	5.8	5.9	4.4	7.5	5.7	13.8	0.6	-	-	-	-	17. Family Medicine	
18. 핵의학	0.7	0.7	1.1	0.8	-	-	-	-	-	-	-	18. Nuclear Medicine	
19. 소아청소년과	12.5	12.9	20.4	10.5	8.1	17.7	-	-	-	-	-	19. Pediatrics	
20. 마취통증의학과	1.3	1.3	2.1	1.3	0.5	-	0.1	-	-	-	-	20. Anesthesiology	
21. 방사선종양학과	4.0	4.1	10.3	1.8	-	-	-	-	-	-	-	21. Therapeutic Radiology	
22. 병리과	-	-	-	-	-	-	-	-	-	-	-	22. Anatomical Pathology	

Continued

표 4.2.6 진료과별 백병상당 일평균 외래환자수 (공공병원)  
Daily Outpatient Visits per 100 Beds by Department (Public Hospitals)

단위 : 명 (Unit : visits)

진료과명	진체평균 Total	일반병원 (General)						특수병원 (Special)				Department
		평균 Subtotal	중합병원 (General Hospital)		160병상미만 160 Beds -		병 원 Hospital	정신병원 Mental	진염성병원 TB & Lepr.	한방병원 Oriental	치과병원 Dental	
			상급종합 Tertiary	300병상이상 300 Beds +	160-299병상 160-299Beds	160병상미만 160 Beds -						
23. 영상의학과	0.2	0.2	0.6	-	-	-	-	-	-	-	-	23. Radiology
24. 예방의학과	0.3	0.3	-	0.7	0.1	-	-	-	-	-	-	24. Preventive Medicine
25. 응급의학과	11.6	12.0	13.1	10.3	16.1	33.9	0.3	-	-	-	-	25. Emergency Medicine
26. 산악의학과	0.3	0.3	0.9	-	-	-	-	-	-	-	-	26. Occupational Medicine
27. 한방과	0.8	0.8	-	1.4	0.2	2.5	1.3	-	-	-	-	27. Oriental Medicine
28. 치과	10.7	7.1	8.3	8.0	4.4	7.4	-	-	-	281.4	-	28. Dentistry
29. 기타진료과	2.7	2.8	5.4	1.6	1.8	2.7	-	-	-	-	-	29. Others
일반 계	222.6	226.5	304.4	216.6	167.1	246.6	29.7	1.6	-	-	281.4	General Total
1. 한방 내과	24.8	-	-	-	-	-	-	-	-	24.8	-	1. Oriental Internal Medicine
2. 한방 소아과	16.5	-	-	-	-	-	-	-	-	16.5	-	2. Oriental Pediatrics
3. 한방 신경정신과	4.6	-	-	-	-	-	-	-	-	4.6	-	3. Oriental Neuropsychiatry
4. 한방 부인과	11.2	-	-	-	-	-	-	-	-	11.2	-	4. Oriental Gynecology
5. 한방 안이비인후과	14.7	-	-	-	-	-	-	-	-	14.7	-	5. Oriental Otolaryngology
6. 한방 침구과	37.1	-	-	-	-	-	-	-	-	37.1	-	6. Oriental Acupuncture
7. 한방 피부과	-	-	-	-	-	-	-	-	-	-	-	7. Oriental Dermatology
8. 한방 재활의학과	22.7	-	-	-	-	-	-	-	-	22.7	-	8. Oriental Rehabilitation Medicine
9. 사상재질과	8.1	-	-	-	-	-	-	-	-	8.1	-	9. Sasang Constitution
10. 한방 응급실	-	-	-	-	-	-	-	-	-	-	-	10. Oriental Emergency Medicine
11. 기타 진료과	-	-	-	-	-	-	-	-	-	-	-	11. Others
한방 계	139.7	-	-	-	-	-	-	-	-	139.7	-	Oriental Total

표 4.3.1 진료과별 백병상당 일평균 외래 초진환자수 (전체병원)  
Daily New Outpatient Visits per 100 Beds by Department (All Hospitals)

단위 : 명 (Unit : visits)

진료과명	전체평균 Total	일반병원 (General)						특수병원 (Special)					Department
		평균 Subtotal		종합병원 (General Hospital)		병원 Hospital	정신병원 Mental	진염성병원 TB & Lepr.	한방병원 Oriental	치과병원 Dental			
		상급종합 Tertiary	300병상이상 300 Beds +	160-299병상 160-299Beds	160병상미만 160 Beds -								
합	37.4	44.4	36.7	43.5	44.5	52.9	45.9	2.8	5.5	29.4	99.9	Total	
'04	37.4	44.4	36.7	43.5	44.5	52.9	45.9	2.8	5.5	29.4	99.9	Total	
'05	49.2	44.5	45.3	45.8	39.0	53.3	46.9	2.9	2.8	46.4	-	Total	
'06	43.2	41.8	29.7	46.8	37.2	45.0	43.2	1.5	47.6	44.4	267.4	Total	
'07	50.5	48.3	49.9	47.6	48.4	57.4	46.3	1.1	19.1	24.1	961.9	Total	
'08	64.5	53.6	45.0	47.4	54.3	61.5	50.8	1.2	11.4	29.2	736.5	Total	
'09	52.6	52.5	57.1	53.2	63.1	78.1	36.4	0.9	9.6	26.8	374.3	Total	
'10	49.4	52.4	58.3	53.0	60.8	74.4	42.8	1.6	18.8	36.7	188.0	Total	
'11	58.5	58.6	56.4	53.3	55.1	87.6	63.3	0.2	0.5	22.5	106.4	Total	
'12	45.4	59.7	57.2	54.0	61.3	69.7	65.0	1.0	1.4	19.6	-	Total	
'13	52.3	54.2	56.4	57.4	61.1	91.4	20.7	2.5	-	30.1	55.2	Total	
1. 내과	12.2	12.7	18.5	11.1	12.7	17.6	3.6	0.5	-	-	-	1. Internal Medicine	
2. 신경과	1.9	2.0	2.8	2.1	1.6	1.1	0.4	-	-	-	-	2. Neurology	
3. 정신과	0.7	0.7	1.2	0.7	0.2	0.2	0.1	0.5	-	-	-	3. Psychiatry	
4. 외과	2.6	2.7	3.8	2.1	3.3	4.4	1.2	0.1	-	-	-	4. General Surgery	
5. 정형외과	4.6	4.8	3.6	4.6	7.5	11.3	3.0	0.3	-	-	-	5. Orthopedic Surgery	
6. 산경외과	2.1	2.2	1.8	2.0	3.8	3.5	0.7	0.1	-	-	-	6. Neuro Surgery	
7. 흉부외과	0.4	0.4	0.8	0.5	0.1	-	-	-	-	-	-	7. Chest Surgery	
8. 성형외과	0.5	0.5	1.0	0.5	0.2	-	-	-	-	-	-	8. Plastic Surgery	
9. 산부인과	2.1	2.1	2.6	1.9	2.3	3.9	1.4	-	-	-	-	9. Obstetric and Gynecology	
10. 안과	2.3	2.4	3.3	1.9	0.4	1.1	5.4	0.1	-	-	-	10. Ophthalmology	
11. 이비인후과	2.6	2.7	3.8	3.3	1.6	1.9	0.2	-	-	-	-	11. Otorhinolaryngology	
12. 피부과	1.6	1.7	3.1	1.9	0.2	0.1	0.1	-	-	-	-	12. Dermatology	
13. 비뇨기과	1.5	1.6	2.1	1.8	1.5	1.8	-	-	-	-	-	13. Urology	
14. 진단검사의학과	0.1	0.1	-	0.1	-	-	-	-	-	-	-	14. Clinical Pathology	
15. 결핵과	-	-	-	-	-	-	-	-	-	-	-	15. Dept. of Tuberculosis	
16. 재활의학과	0.7	0.8	1.5	0.7	0.4	0.1	0.3	-	-	-	-	16. Rehabilitation Medicine	
17. 가정의학과	1.7	1.8	2.2	1.6	2.3	4.7	0.2	0.1	-	-	-	17. Family Medicine	
18. 핵의학	0.1	0.1	0.1	0.1	-	-	-	-	-	-	-	18. Nuclear Medicine	
19. 소아청소년과	2.9	3.0	3.7	2.8	3.3	5.7	1.5	0.2	-	-	-	19. Pediatrics	
20. 마취통증의학과	0.3	0.3	0.6	0.2	0.1	0.8	0.4	-	-	-	-	20. Anesthesiology	
21. 방사선종양학과	0.4	0.4	1.3	0.1	-	-	-	-	-	-	-	21. Therapeutic Radiology	
22. 병리과	-	-	0.2	-	-	-	-	-	-	-	-	22. Anatomical Pathology	

Continued

표 4.3.1 진료과별 백병상당 일평균 외래 초진환자수 (전체병원)  
Daily New Outpatient Visits per 100 Beds by Department (All Hospitals)

단위 : 명 (Unit : visits)

진료과명	진체평균 Total	일반병원 (General)						특수병원 (Special)				Department
		평균 Subtotal		종합병원 (General Hospital)		병 원 Hospital	정신병원 Mental	진염성병원 TB & Lepr.	한방병원 Oriental	치과병원 Dental		
		상급종합 Tertiary	300병상이하 300 Beds +	160-299병상 160-299Beds	160병상미만 160 Beds -							
23. 영상의학과	0.2	0.2	0.3	0.2	0.1	0.1	-	-	-	-	-	23. Radiology
24. 예방의학과	0.1	0.1	-	0.1	0.3	-	-	-	-	-	-	24. Preventive Medicine
25. 응급의학과	10.1	10.5	10.9	12.1	11.8	14.7	1.2	0.4	-	-	-	25. Emergency Medicine
26. 산악의학과	0.5	0.5	0.6	0.2	1.3	-	0.1	-	-	-	-	26. Occupational Medicine
27. 한방과	0.1	0.2	0.1	0.2	0.1	0.1	0.1	-	-	-	-	27. Oriental Medicine
28. 치과	1.7	1.4	2.5	1.3	1.1	1.6	-	-	-	-	55.2	28. Dentistry
29. 기타진료과	3.2	3.3	2.8	3.2	5.0	16.7	0.7	-	-	-	-	29. Others
일반 계	52.3	54.2	56.4	57.4	61.1	91.4	20.7	2.5	-	-	55.2	General Total
1. 한방 내과	6.0	-	-	-	-	-	-	-	6.0	-	-	1. Oriental Internal Medicine
2. 한방 소아과	1.5	-	-	-	-	-	-	-	1.5	-	-	2. Oriental Pediatrics
3. 한방 신경정신과	0.8	-	-	-	-	-	-	-	0.8	-	-	3. Oriental Neuropsychiatry
4. 한방 부인과	0.7	-	-	-	-	-	-	-	0.7	-	-	4. Oriental Gynecology
5. 한방 안이비인후과	1.5	-	-	-	-	-	-	-	1.5	-	-	5. Oriental Otolaryngology
6. 한방 침구과	8.2	-	-	-	-	-	-	-	8.2	-	-	6. Oriental Acupuncture
7. 한방 피부과	-	-	-	-	-	-	-	-	-	-	-	7. Oriental Dermatology
8. 한방 재활의학과	5.8	-	-	-	-	-	-	-	5.8	-	-	8. Oriental Rehabilitation Medicine
9. 사상체질과	0.7	-	-	-	-	-	-	-	0.7	-	-	9. Sasang Constitution
10. 한방 응급실	1.7	-	-	-	-	-	-	-	1.7	-	-	10. Oriental Emergency Medicine
11. 기타 진료과	2.2	-	-	-	-	-	-	-	2.2	-	-	11. Others
한방 계	30.1	-	-	-	-	-	-	-	30.1	-	-	Oriental Total



표 4.3.2 진료과별 백병상당 일평균 외래 초진환자수 (대도시지역)  
Daily New Outpatient Visits per 100 Beds by Department (Hospitals in Metropolitan)

단위 : 명 (Unit : visits)

진료과명	진체평균 Total	일반병원 (General)						특수병원 (Special)				Department
		평균 Subtotal		종합병원 (General Hospital)		병 원 Hospital	정신병원 Mental	진염성병원 TB & Lepr.	한방병원 Oriental	치과병원 Dental		
		상급종합 Tertiary	300병상이상 300 Beds +	160-299병상 160-299Beds	160병상미만 160 Beds -							
합 계	37.7	43.4	31.0	48.2	41.8	-	45.0	5.4	-	25.6	99.9	Total
'04	61.7	44.9	43.1	47.8	39.9	42.5	45.4	4.0	-	59.0	-	Total
'05	49.3	45.1	30.1	57.0	37.7	32.5	45.5	1.6	8.9	-	-	Total
'06	62.2	51.8	47.9	48.7	47.1	77.5	55.8	1.6	5.0	23.4	1,377.2	Total
'07	79.9	56.8	45.1	49.9	56.8	88.5	65.3	0.4	-	29.9	1,410.8	Total
'08	62.0	57.2	58.3	55.8	62.5	117.1	45.1	1.5	-	27.2	374.3	Total
'09	58.3	60.5	58.4	57.5	67.6	95.6	55.3	1.7	-	35.3	219.7	Total
'10	63.5	63.5	55.6	55.4	62.2	153.5	67.3	-	-	18.0	-	Total
'11	48.1	64.7	55.3	53.8	67.8	103.2	79.3	1.5	-	21.9	-	Total
'12	55.7	56.7	53.7	60.0	63.8	107.2	36.9	1.6	-	27.6	70.0	Total
'13												
1. 내과	15.1	15.5	20.5	12.0	14.7	21.1	6.1	0.2	-	-	-	1. Internal Medicine
2. 신경과	2.2	2.3	2.9	2.3	1.6	-	0.3	-	-	-	-	2. Neurology
3. 정신과	0.8	0.8	1.3	0.7	0.2	0.2	-	1.2	-	-	-	3. Psychiatry
4. 외과	3.3	3.4	4.4	2.1	4.3	6.0	1.7	-	-	-	-	4. General Surgery
5. 정형외과	4.8	5.0	3.8	5.0	8.3	14.3	4.0	-	-	-	-	5. Orthopedic Surgery
6. 신경외과	2.1	2.2	1.9	2.0	4.3	6.3	0.5	-	-	-	-	6. Neuro Surgery
7. 흉부외과	0.5	0.5	0.8	0.4	0.1	-	0.1	-	-	-	-	7. Chest Surgery
8. 성형외과	0.6	0.6	1.0	0.4	0.2	-	-	-	-	-	-	8. Plastic Surgery
9. 산부인과	2.6	2.7	3.0	2.1	3.4	6.7	2.4	-	-	-	-	9. Obstetric and Gynecology
10. 안과	3.4	3.5	3.5	2.2	0.2	1.1	14.9	-	-	-	-	10. Ophthalmology
11. 이비인후과	3.1	3.2	3.8	3.6	2.0	1.8	0.1	-	-	-	-	11. Otorhinolaryngology
12. 피부과	2.1	2.1	3.1	2.3	0.2	-	-	-	-	-	-	12. Dermatology
13. 비뇨기과	1.8	1.9	2.3	2.0	1.5	2.8	-	-	-	-	-	13. Urology
14. 진단검사의학과	-	-	0.1	-	-	-	-	-	-	-	-	14. Clinical Pathology
15. 결핵과	-	-	-	-	-	-	-	-	-	-	-	15. Dept. of Tuberculosis
16. 재활의학과	1.0	1.0	1.7	0.7	0.4	-	0.7	-	-	-	-	16. Rehabilitation Medicine
17. 가정의학과	2.1	2.2	2.3	2.3	2.4	5.8	0.6	0.2	-	-	-	17. Family Medicine
18. 핵의학	0.1	0.1	0.1	0.1	-	-	-	-	-	-	-	18. Nuclear Medicine
19. 소아청소년과	3.4	3.5	4.1	2.8	3.9	8.4	2.4	-	-	-	-	19. Pediatrics
20. 마취통증의학과	0.4	0.4	0.7	0.2	0.1	0.1	0.2	-	-	-	-	20. Anesthesiology
21. 방사선종양학과	0.7	0.7	1.7	0.1	-	-	-	-	-	-	-	21. Therapeutic Radiology
22. 병리과	0.1	0.1	0.2	-	-	-	-	-	-	-	-	22. Anatomical Pathology

Continued

표 4.3.2 진료과별 백병상당 일평균 외래 초진환자수 (대도시지역)  
Daily New Outpatient Visits per 100 Beds by Department (Hospitals in Metropolitan)

단위 : 명 (Unit : visits)

진료과명	진체평균 Total	일반병원 (General)							특수병원 (Special)				Department
		평균 Subtotal	종합병원 (General Hospital)			병 원 Hospital	정신병원 Mental	치과병원 Dental	특수병원 (Special)				
			상급종합 Tertiary	300병상이상 300 Beds +	160-299병상 160-299Beds				160병상미만 160 Beds -	진염성병균 TB & Lepr.	한방병원 Oriental	치과병원 Dental	
23. 영상의학과	0.3	0.3	0.3	0.5	0.1	0.1	0.1	-	-	-	-	-	23. Radiology
24. 예방의학과	0.1	0.1	-	0.2	0.3	-	-	-	-	-	-	-	24. Preventive Medicine
25. 응급의학과	9.6	9.8	9.3	11.6	11.2	16.7	1.1	1.1	-	-	-	-	25. Emergency Medicine
26. 산악의학과	0.2	0.2	0.1	0.1	-	-	0.2	0.2	-	-	-	-	26. Occupational Medicine
27. 한방과	0.2	0.2	0.2	0.2	0.1	-	0.2	0.2	-	-	-	-	27. Oriental Medicine
28. 치과	2.2	1.9	2.8	1.6	1.0	1.1	1.1	-	-	-	70.0	70.0	28. Dentistry
29. 기타진료과	2.7	2.8	2.8	2.6	3.0	14.6	1.6	1.6	-	-	-	-	29. Others
일반 계	55.7	56.7	53.7	60.0	63.8	107.2	36.9	1.6	-	-	-	-	70.0 General Total
1. 한방 내과	5.6	-	-	-	-	-	-	-	-	-	5.6	-	1. Oriental Internal Medicine
2. 한방 소아과	1.4	-	-	-	-	-	-	-	-	-	1.4	-	2. Oriental Pediatrics
3. 한방 신경정신과	0.6	-	-	-	-	-	-	-	-	-	0.6	-	3. Oriental Neuropsychiatry
4. 한방 부인과	1.5	-	-	-	-	-	-	-	-	-	1.5	-	4. Oriental Gynecology
5. 한방 안이비인후과	1.2	-	-	-	-	-	-	-	-	-	1.2	-	5. Oriental Otolaryngology
6. 한방 침구과	9.3	-	-	-	-	-	-	-	-	-	9.3	-	6. Oriental Acupuncture
7. 한방 피부과	-	-	-	-	-	-	-	-	-	-	-	-	7. Oriental Dermatology
8. 한방 재활의학과	3.7	-	-	-	-	-	-	-	-	-	3.7	-	8. Oriental Rehabilitation Medicine
9. 사상재질과	0.2	-	-	-	-	-	-	-	-	-	0.2	-	9. Sasang Constitution
10. 한방 응급실	1.6	-	-	-	-	-	-	-	-	-	1.6	-	10. Oriental Emergency Medicine
11. 기타 진료과	2.4	-	-	-	-	-	-	-	-	-	2.4	-	11. Others
한방 계	27.6	-	-	-	-	-	-	-	-	-	27.6	-	Oriental Total

표 4.3.3 진료과별 백병상당 일평균 외래 초진환자수 (중소도시지역)  
Daily New Outpatient Visits per 100 Beds by Department (Hospitals in Other Cities)

단위 : 명 (Unit : visits)

진료과명	진체평균 Total	일반병원 (General I)						특수병원 (Special)				Department
		평균 Subtotal		종합병원 (General Hospital)		병 원 Hospital	정신병원 Mental	진염성병원 TB & Lepr.	한방병원 Oriental	치과병원 Dental		
		상급종합 Tertiary	300병상 이상 300 Beds +	160-299병상 160-299Beds	160병상 미만 160 Beds -							
합 계		43.3	46.6	38.8	46.3	51.9	43.7	1.1	2.6	33.2	-	Total
'04	36.1	43.3	46.6	38.8	46.3	51.9	43.7	1.1	2.6	33.2	-	Total
'05	43.0	48.7	49.6	43.6	40.7	47.6	59.5	1.3	2.8	8.6	-	Total
'06	38.7	39.3	23.9	30.1	37.4	29.9	46.2	1.1	84.8	44.4	120.0	Total
'07	39.2	44.9	57.7	46.6	49.5	41.4	35.6	0.9	22.6	24.9	131.4	Total
'08	48.2	47.0	44.7	44.6	55.1	51.9	42.7	1.3	11.4	29.3	315.4	Total
'09	44.8	50.5	52.5	52.0	62.6	53.7	31.5	0.5	9.6	27.7	-	Total
'10	44.7	47.9	58.0	49.0	55.3	60.1	38.8	1.4	18.8	38.0	156.2	Total
'11	52.7	53.0	58.2	53.0	50.9	56.1	53.9	0.2	0.5	23.2	106.4	Total
'12	41.9	57.6	61.6	55.4	57.5	57.9	60.8	0.8	1.4	18.4	-	Total
'13	49.2	51.9	67.0	55.0	58.7	88.9	11.1	0.3	-	32.0	43.4	Total
1. 내과	9.4	9.9	12.9	10.5	11.6	14.0	1.9	-	-	-	-	1. Internal Medicine
2. 신경과	1.6	1.7	2.6	2.0	1.5	2.3	0.4	-	-	-	-	2. Neurology
3. 정신과	0.5	0.5	0.9	0.7	0.2	0.2	0.2	0.3	-	-	-	3. Psychiatry
4. 외과	1.9	2.0	1.8	2.2	2.7	3.1	0.7	-	-	-	-	4. General Surgery
5. 정형외과	4.3	4.5	3.3	4.2	7.0	9.9	2.3	-	-	-	-	5. Orthopedic Surgery
6. 산경외과	2.0	2.2	1.5	2.0	3.7	1.5	0.8	-	-	-	-	6. Neuro Surgery
7. 흉부외과	0.4	0.4	0.9	0.6	0.1	-	-	-	-	-	-	7. Chest Surgery
8. 성형외과	0.4	0.5	1.1	0.5	0.2	0.1	-	-	-	-	-	8. Plastic Surgery
9. 산부인과	1.5	1.6	1.8	1.8	1.6	2.7	0.9	-	-	-	-	9. Obstetric and Gynecology
10. 안과	1.2	1.3	2.8	1.7	0.5	1.5	-	-	-	-	-	10. Ophthalmology
11. 이비인후과	2.2	2.3	3.8	3.0	1.4	2.2	0.4	-	-	-	-	11. Otorhinolaryngology
12. 피부과	1.2	1.2	3.3	1.5	0.2	-	0.2	-	-	-	-	12. Dermatology
13. 비뇨기과	1.3	1.3	1.6	1.6	1.5	1.7	-	-	-	-	-	13. Urology
14. 진단검사의학과	0.1	0.1	-	0.2	-	-	-	-	-	-	-	14. Clinical Pathology
15. 결핵과	-	-	-	-	-	-	-	-	-	-	-	15. Dept. of Tuberculosis
16. 재활의학과	0.5	0.5	0.8	0.7	0.4	0.1	-	-	-	-	-	16. Rehabilitation Medicine
17. 가정의학과	1.3	1.4	2.0	1.1	2.3	5.1	0.2	-	-	-	-	17. Family Medicine
18. 핵의학	0.1	0.1	0.1	0.1	-	-	-	-	-	-	-	18. Nuclear Medicine
19. 소아청소년과	2.4	2.6	2.6	2.8	2.8	3.4	1.1	-	-	-	-	19. Pediatrics
20. 마취통증의학과	0.3	0.3	0.3	0.2	0.1	1.7	0.5	-	-	-	-	20. Anesthesiology
21. 방사선종양학과	0.1	0.1	0.2	0.1	-	-	-	-	-	-	-	21. Therapeutic Radiology
22. 병리과	-	-	-	-	-	-	-	-	-	-	-	22. Anatomical Pathology

Continued

표 4.3.3 진료과별 백병상당 일평균 외래 초진환자수 (중소도시지역)  
Daily New Outpatient Visits per 100 Beds by Department (Hospitals in Other Cities)

단위 : 명 (Unit : visits)

진료과명	진체평균 Total	일반병원 (General)						특수병원 (Special)					Department
		평균 Subtotal	중합병원 (General Hospital)		병원 Hospital		정신병원 Mental	진염성병원 TB & Lepr.	한방병원 Oriental	치과병원 Dental			
			상급종합 Tertiary	300병상이상 300 Beds +	160-299병상 160-299Beds	160병상미만 160 Beds -					병 Hospital		
23. 영상의학과	0.1	0.1	0.2	-	0.1	0.1	-	-	-	-	-	-	23. Radiology
24. 예방의학과	0.1	0.1	-	-	0.3	-	-	-	-	-	-	-	24. Preventive Medicine
25. 응급의학과	10.6	11.2	16.5	12.4	11.6	11.4	1.2	-	-	-	-	-	25. Emergency Medicine
26. 산악의학과	0.8	0.9	1.3	0.3	2.3	-	-	-	-	-	-	-	26. Occupational Medicine
27. 한방과	0.1	0.1	-	0.3	-	0.2	-	-	-	-	-	-	27. Oriental Medicine
28. 치과	1.3	1.0	1.6	1.0	1.2	2.2	-	-	-	-	-	43.4	28. Dentistry
29. 기타진료과	3.6	3.8	2.9	3.5	5.5	25.4	0.2	-	-	-	-	-	29. Others
일반계	49.2	51.9	67.0	55.0	58.7	88.9	11.1	0.3	-	-	-	-	43.4 General Total
1. 한방 내과	6.3	-	-	-	-	-	-	-	-	6.3	-	-	1. Oriental Internal Medicine
2. 한방 소아과	1.6	-	-	-	-	-	-	-	-	1.6	-	-	2. Oriental Pediatrics
3. 한방 신경정신과	0.9	-	-	-	-	-	-	-	-	0.9	-	-	3. Oriental Neuropsychiatry
4. 한방 부인과	1.9	-	-	-	-	-	-	-	-	1.9	-	-	4. Oriental Gynecology
5. 한방 안이비인후과	1.8	-	-	-	-	-	-	-	-	1.8	-	-	5. Oriental Otolaryngology
6. 한방 침구과	7.3	-	-	-	-	-	-	-	-	7.3	-	-	6. Oriental Acupuncture
7. 한방 피부과	0.1	-	-	-	-	-	-	-	-	0.1	-	-	7. Oriental Dermatology
8. 한방 재활의학과	7.4	-	-	-	-	-	-	-	-	7.4	-	-	8. Oriental Rehabilitation Medicine
9. 서상재질과	1.0	-	-	-	-	-	-	-	-	1.0	-	-	9. Sasang Constitution
10. 한방 응급실	1.7	-	-	-	-	-	-	-	-	1.7	-	-	10. Oriental Emergency Medicine
11. 기타 진료과	2.1	-	-	-	-	-	-	-	-	2.1	-	-	11. Others
한방계	32.0	-	-	-	-	-	-	-	-	32.0	-	-	Oriental Total

표 4.3.4 진료과별 백병상당 일평균 외래 초진환자수 (읍면지역)  
Daily New Outpatient Visits per 100 Beds by Department (Hospitals in Rural Area)

단위 : 명 (Unit : visits)

진료과명	진체평균 Total	일반병원 (General)						특수병원 (Special)				Department	
		평균 Subtotal		중합병원 (General Hospital)				병원 Hospital	정신병원 Mental	진염성병원 TB & Lepr.	한방병원 Oriental		치과병원 Dental
		상급종합 Tertiary	300병상이상 300 Beds +	160-299병상 160-299Beds	160병상미만 160 Beds -								
합	41.4	51.4	-	60.0	46.6	56.0	51.0	2.9	11.3	-	Total		
'04	27.0	30.1	-	50.6	29.5	26.9	28.9	5.8	-	-	Total		
'05	33.7	36.3	-	66.2	35.3	41.5	34.4	3.0	11.8	-	Total		
'06	40.2	43.9	-	47.1	49.8	55.5	40.4	0.6	-	-	Total		
'07	63.3	69.9	-	57.8	36.9	393.0	24.4	1.6	-	-	Total		
'08	28.7	31.0	-	38.3	71.9	48.7	16.9	0.1	15.1	-	Total		
'10	32.4	36.5	-	49.9	58.8	80.0	23.9	2.1	-	-	Total		
'11	63.7	63.7	-	34.1	54.8	75.4	70.3	-	34.6	-	Total		
'12	34.3	38.4	-	39.0	59.0	45.8	23.1	0.1	-	-	Total		
'13	45.3	49.5	-	57.1	66.8	62.7	14.2	14.5	-	-	Total		
1. 내과	8.6	9.3	-	8.7	11.2	19.0	5.1	3.8	-	-	1. Internal Medicine		
2. 신경과	1.4	1.5	-	2.2	1.8	0.7	0.4	0.3	-	-	2. Neurology		
3. 정신과	0.3	0.4	-	0.9	-	-	0.1	0.1	-	-	3. Psychiatry		
4. 외과	2.5	2.7	-	1.8	3.3	4.3	2.1	1.1	-	-	4. General Surgery		
5. 정형외과	4.8	5.2	-	4.9	7.0	7.8	3.5	2.3	-	-	5. Orthopedic Surgery		
6. 산경외과	1.7	1.8	-	1.4	2.7	2.2	1.1	1.1	-	-	6. Neuro Surgery		
7. 흉부외과	0.1	0.2	-	0.1	0.1	-	-	-	-	-	7. Chest Surgery		
8. 성형외과	0.1	0.1	-	0.3	-	-	-	-	-	-	8. Plastic Surgery		
9. 산부인과	0.8	0.9	-	1.2	1.2	0.7	-	0.3	-	-	9. Obstetric and Gynecology		
10. 안과	0.8	0.7	-	1.8	0.3	-	-	1.1	-	-	10. Ophthalmology		
11. 이비인후과	1.5	1.7	-	3.0	1.4	1.4	-	-	-	-	11. Otorhinolaryngology		
12. 피부과	0.7	0.8	-	1.9	-	0.6	-	-	-	-	12. Dermatology		
13. 비뇨기과	1.0	1.2	-	1.5	1.7	-	-	-	-	-	13. Urology		
14. 진단검사의학과	-	-	-	-	0.1	-	-	-	-	-	14. Clinical Pathology		
15. 결핵과	-	-	-	-	-	-	-	-	-	-	15. Dept. of Tuberculosis		
16. 재활의학과	0.2	0.2	-	0.4	0.1	0.1	0.2	-	-	-	16. Rehabilitation Medicine		
17. 가정의학과	0.7	0.8	-	0.8	1.1	1.1	0.1	-	-	-	17. Family Medicine		
18. 핵의학	0.1	0.1	-	-	-	-	-	-	-	-	18. Nuclear Medicine		
19. 소아청소년과	2.3	2.4	-	2.9	3.5	5.5	-	1.2	-	-	19. Pediatrics		
20. 마취통증의학과	0.2	0.2	-	0.2	0.4	0.1	0.2	-	-	-	20. Anesthesiology		
21. 방사선종양학과	0.1	0.2	-	-	-	-	-	-	-	-	21. Therapeutic Radiology		
22. 병리과	-	-	-	-	-	-	-	-	-	-	22. Anatomical Pathology		

Continued



표 4.3.5 진료과별 백병상당 일평균 외래 초진환자수 (민간병원)  
Daily New Outpatient Visits per 100 Beds by Department (Private Hospitals)

단위 : 명 (Unit : visits)

진료과명	진체평균 Total	일반병원 (General)							특수병원 (Special)				Department
		평균 Subtotal	종합병원 (General Hospital)			병 원 Hospital	정신병원 Mental	진염성병원 TB & Lepr.	한방병원 Oriental	치과병원 Dental			
			상급종합 Tertiary	300병상 이상 300 Beds +	160-299병상 160-299Beds						160병상 미만 160 Beds -		
합 계	35.3	42.1	31.6	44.9	41.2	48.7	42.1	3.4	5.5	29.4	-	Total	
'04	52.8	47.0	47.5	49.0	38.8	53.4	50.5	3.8	7.2	46.4	-	Total	
'05	47.9	44.3	24.9	43.8	35.9	60.8	48.1	1.9	8.4	44.4	328.4	Total	
'06	53.7	49.6	53.1	51.4	47.0	55.6	47.7	1.4	44.2	24.1	961.9	Total	
'07	68.7	56.3	45.5	49.8	53.6	67.6	55.0	1.3	16.6	29.2	1,074.6	Total	
'08	53.8	54.3	56.0	53.5	67.9	65.7	40.8	1.1	-	26.8	374.6	Total	
'10	50.1	53.3	57.2	54.1	63.4	76.1	44.7	1.8	27.1	36.7	184.3	Total	
'11	61.2	61.2	54.9	56.1	57.0	93.8	67.2	0.2	-	22.5	106.4	Total	
'12	46.8	63.3	56.5	57.0	64.1	66.1	74.1	1.0	-	19.4	-	Total	
'13	53.1	55.3	55.6	60.7	61.7	97.0	22.4	2.7	-	31.2	56.9	Total	
1. 내과	12.9	13.6	20.5	11.8	13.4	21.1	3.7	0.6	-	-	-	1. Internal Medicine	
2. 신경과	1.9	2.0	2.9	2.2	1.6	0.8	0.3	-	-	-	-	2. Neurology	
3. 정신과	0.7	0.7	1.3	0.7	0.2	0.2	0.1	0.5	-	-	-	3. Psychiatry	
4. 외과	2.8	3.0	4.2	2.3	3.5	5.2	1.3	0.2	-	-	-	4. General Surgery	
5. 정형외과	4.8	5.1	3.8	4.9	7.8	13.8	3.0	0.3	-	-	-	5. Orthopedic Surgery	
6. 신경외과	2.3	2.4	1.8	2.2	4.2	4.6	0.8	0.2	-	-	-	6. Neuro Surgery	
7. 흉부외과	0.4	0.5	0.8	0.5	0.1	-	-	-	-	-	-	7. Chest Surgery	
8. 성형외과	0.5	0.6	1.1	0.5	0.2	-	-	-	-	-	-	8. Plastic Surgery	
9. 산부인과	2.2	2.3	2.9	2.1	2.3	5.0	1.6	0.1	-	-	-	9. Obstetric and Gynecology	
10. 안과	2.4	2.5	3.5	1.9	0.3	1.2	6.2	0.2	-	-	-	10. Ophthalmology	
11. 이비인후과	2.7	2.8	4.0	3.5	1.6	2.3	0.3	-	-	-	-	11. Otorhinolaryngology	
12. 피부과	1.6	1.7	3.2	1.9	0.1	0.2	0.1	-	-	-	-	12. Dermatology	
13. 비뇨기과	1.5	1.6	2.3	1.8	1.5	2.2	-	-	-	-	-	13. Urology	
14. 진단검사의학과	0.1	0.1	0.1	0.1	-	-	-	-	-	-	-	14. Clinical Pathology	
15. 결핵과	-	-	-	-	-	-	-	-	-	-	-	15. Dept. of Tuberculosis	
16. 재활의학과	0.8	0.8	1.7	0.7	0.3	-	0.2	-	-	-	-	16. Rehabilitation Medicine	
17. 가정의학과	1.6	1.7	2.2	1.5	2.2	5.3	0.2	0.1	-	-	-	17. Family Medicine	
18. 핵의학	-	-	0.1	-	-	-	-	-	-	-	-	18. Nuclear Medicine	
19. 소아청소년과	3.0	3.2	3.4	3.2	3.4	8.0	1.7	0.2	-	-	-	19. Pediatrics	
20. 마취통증의학과	0.4	0.4	0.7	0.2	0.1	1.2	0.5	-	-	-	-	20. Anesthesiology	
21. 방사선종양학과	0.4	0.4	0.7	0.2	0.1	1.2	0.5	-	-	-	-	21. Therapeutic Radiology	
22. 병리과	0.1	0.1	0.2	-	-	-	-	-	-	-	-	22. Anatomical Pathology	

Continued

표 4.3.5 진료과별 백병상당 일평균 외래 초진환자수 (민간병원)  
Daily New Outpatient Visits per 100 Beds by Department (Private Hospitals)

단위 : 명 (Unit : visits)

진료과명	진체평균 Total	일반병원 (General)						특수병원 (Special)				Department	
		평균 Subtotal		중합병원 (General Hospital)		병 원 Hospital	정신병원 Mental	진염성병원 TB & Lepr.	한방병원 Oriental	치과병원 Dental			
		상급종합 Tertiary	300병상이상 300 Beds +	160-299병상 160-299Beds	160병상미만 160 Beds -								
23. 영상의학과	0.2	0.2	0.2	0.3	0.1	0.1	-	-	-	-	-	23. Radiology	
24. 예방의학과	-	0.1	-	-	0.2	-	-	-	-	-	-	-	24. Preventive Medicine
25. 응급의학과	10.6	11.1	11.1	13.5	12.3	13.7	1.3	0.4	-	-	-	-	25. Emergency Medicine
26. 산악의학과	0.6	0.6	0.7	0.3	1.6	-	0.1	-	-	-	-	-	26. Occupational Medicine
27. 한방과	0.2	0.2	0.2	0.2	0.1	-	0.1	-	-	-	-	-	27. Oriental Medicine
28. 치과	1.6	1.4	2.7	1.2	1.0	1.6	-	-	-	-	56.9	56.9	28. Dentistry
29. 기타진료과	2.9	3.0	3.1	3.1	3.7	10.6	0.8	-	-	-	-	-	29. Others
일반 계	53.1	55.3	55.6	60.7	61.7	97.0	22.4	2.7	-	-	56.9	56.9	General Total
1. 한방 내과	6.3	-	-	-	-	-	-	-	-	6.3	-	-	1. Oriental Internal Medicine
2. 한방 소아과	1.3	-	-	-	-	-	-	-	-	1.3	-	-	2. Oriental Pediatrics
3. 한방 신경정신과	0.8	-	-	-	-	-	-	-	-	0.8	-	-	3. Oriental Neuropsychiatry
4. 한방 부인과	1.7	-	-	-	-	-	-	-	-	1.7	-	-	4. Oriental Gynecology
5. 한방 안이비인후과	1.5	-	-	-	-	-	-	-	-	1.5	-	-	5. Oriental Otolaryngology
6. 한방 침구과	8.6	-	-	-	-	-	-	-	-	8.6	-	-	6. Oriental Acupuncture
7. 한방 피부과	-	-	-	-	-	-	-	-	-	-	-	-	7. Oriental Dermatology
8. 한방 재활의학과	6.0	-	-	-	-	-	-	-	-	6.0	-	-	8. Oriental Rehabilitation Medicine
9. 사상재질과	0.6	-	-	-	-	-	-	-	-	-	0.6	-	9. Sasang Constitution
10. 한방 응급실	1.9	-	-	-	-	-	-	-	-	-	1.9	-	10. Oriental Emergency Medicine
11. 기타 진료과	2.5	-	-	-	-	-	-	-	-	-	2.5	-	11. Others
한방 계	31.2	-	-	-	-	-	-	-	-	-	31.2	-	Oriental Total



표 4.3.6 진료과별 백병상당 일평균 외래 초진환자수 (공공병원)  
Daily New Outpatient Visits per 100 Beds by Department (Public Hospitals)

단위 : 명 (Unit : visits)

진료과명	진체평균 Total	일반병원 (General)						특수병원 (Special)				Department
		평균 Subtotal		종합병원 (General Hospital)		병 원 Hospital	정신병원 Mental	진염성병원 TB & Lepr.	한방병원 Oriental	치과병원 Dental		
		상급종합 Tertiary	300병상이상 300 Beds +	160-299병상 160-299Beds	160병상미만 160 Beds -							
합 계	47.9	53.8	47.9	37.5	55.0	57.0	75.0	0.2	-	-	99.9	Total
'04	39.9	43.6	40.8	38.7	39.5	53.1	52.9	0.2	0.7	-	-	Total
'05	35.3	41.2	41.5	55.8	52.2	31.9	45.0	0.3	7.3	-	23.5	Total
'06	34.8	41.6	39.2	33.2	58.0	65.9	35.6	0.4	2.4	-	-	Total
'07	50.7	44.7	43.9	40.4	56.1	61.2	21.2	-	8.8	-	440.1	Total
'08	48.7	46.6	59.3	52.2	50.4	63.9	10.4	0.3	9.6	-	373.7	Total
'10	44.9	47.0	63.6	49.0	48.4	70.3	3.0	0.2	10.4	-	199.2	Total
'11	45.4	46.1	62.2	43.7	45.3	72.1	21.3	-	0.5	-	-	Total
'12	42.0	43.2	59.9	40.6	47.0	72.0	4.2	-	1.4	-	21.8	Total
'13	49.1	49.9	59.1	45.2	57.0	80.8	8.8	0.1	-	-	52.7	Total
1. 내과	9.2	9.5	12.2	8.8	8.6	11.1	2.6	-	-	-	-	1. Internal Medicine
2. 신경과	1.9	2.0	2.6	1.8	1.5	1.7	0.6	-	-	-	-	2. Neurology
3. 정신과	0.7	0.7	1.0	0.7	0.3	0.2	0.1	0.1	-	-	-	3. Psychiatry
4. 외과	1.8	1.9	2.3	1.6	2.2	2.9	0.8	-	-	-	-	4. General Surgery
5. 정형외과	3.5	3.6	3.1	3.4	5.4	6.4	2.8	-	-	-	-	5. Orthopedic Surgery
6. 신경외과	1.3	1.3	1.7	1.2	1.8	1.4	-	-	-	-	-	6. Neuro Surgery
7. 흉부외과	0.4	0.4	0.8	0.3	-	-	-	-	-	-	-	7. Chest Surgery
8. 성형외과	0.3	0.3	0.7	0.2	0.1	-	-	-	-	-	-	8. Plastic Surgery
9. 산부인과	1.3	1.4	1.7	1.2	1.9	1.9	-	-	-	-	-	9. Obstetric and Gynecology
10. 안과	1.8	1.9	2.7	2.0	0.9	0.8	-	-	-	-	-	10. Ophthalmology
11. 이비인후과	2.3	2.3	3.1	2.3	1.9	1.2	-	-	-	-	-	11. Otorhinolaryngology
12. 피부과	1.7	1.8	2.7	1.8	0.6	-	-	-	-	-	-	12. Dermatology
13. 비뇨기과	1.5	1.6	1.6	1.8	1.8	1.1	-	-	-	-	-	13. Urology
14. 진단검사의학과	-	-	-	-	-	-	-	-	-	-	-	14. Clinical Pathology
15. 결핵과	-	-	-	-	-	-	-	-	-	-	-	15. Dept. of Tuberculosis
16. 재활의학과	0.7	0.7	0.8	0.7	0.7	0.1	0.9	-	-	-	-	16. Rehabilitation Medicine
17. 가정의학과	2.0	2.1	2.0	2.1	2.7	3.6	0.3	-	-	-	-	17. Family Medicine
18. 핵의학	0.2	0.2	0.1	0.3	-	-	-	-	-	-	-	18. Nuclear Medicine
19. 소아청소년과	2.4	2.5	4.5	1.5	2.6	1.4	-	-	-	-	-	19. Pediatrics
20. 마취통증의학과	0.2	0.3	0.4	0.2	0.1	-	-	-	-	-	-	20. Anesthesiology
21. 방사선종양학과	0.3	0.3	0.7	0.1	-	-	-	-	-	-	-	21. Therapeutic Radiology
22. 병리과	-	-	-	-	-	-	-	-	-	-	-	22. Anatomical Pathology

Continued

표 4.3.6 진료과별 백병상당 일평균 외래 초진환자수 (공공병원)  
Daily New Outpatient Visits per 100 Beds by Department (Public Hospitals)

단위 : 명 (Unit : visits)

진료과명	진체평균 Total	일반병원 (General)						특수병원 (Special)				Department
		평균 Subtotal	중합병원 (General Hospital)		병원 Hospital		정신병원 Mental	진염성병원 TB & Lepr.	한방병원 Oriental	치과병원 Dental		
			상급종합 Tertiary	300병상이상 300 Beds +	160-299병상 160-299Beds	160병상미만 160 Beds -					병 Hospital	
23. 영상의학과	0.1	0.1	0.3	-	0.1	-	-	-	-	-	-	23. Radiology
24. 예방의학과	0.3	0.3	-	0.4	0.7	-	-	-	-	-	-	24. Preventive Medicine
25. 응급의학과	7.9	8.2	10.3	7.0	9.0	16.6	0.4	-	-	-	-	25. Emergency Medicine
26. 산악의학과	0.1	0.1	0.2	-	-	-	-	-	-	-	-	26. Occupational Medicine
27. 한방과	0.1	0.1	-	0.2	-	0.2	-	-	-	-	-	27. Oriental Medicine
28. 치과	2.1	1.4	1.6	1.5	1.4	1.6	-	-	-	-	52.7	28. Dentistry
29. 기타진료과	4.5	4.6	1.8	3.4	12.7	28.5	-	-	-	-	-	29. Others
일반 계	49.1	49.9	59.1	45.2	57.0	80.8	8.8	0.1	-	-	52.7	General Total
1. 한방 내과	3.7	-	-	-	-	-	-	-	-	3.7	-	1. Oriental Internal Medicine
2. 한방 소아과	3.0	-	-	-	-	-	-	-	-	3.0	-	2. Oriental Pediatrics
3. 한방 신경정신과	0.7	-	-	-	-	-	-	-	-	0.7	-	3. Oriental Neuropsychiatry
4. 한방 부인과	0.7	-	-	-	-	-	-	-	-	0.7	-	4. Oriental Gynecology
5. 한방 안이비인후과	2.1	-	-	-	-	-	-	-	-	2.1	-	5. Oriental Otolaryngology
6. 한방 침구과	5.0	-	-	-	-	-	-	-	-	5.0	-	6. Oriental Acupuncture
7. 한방 피부과	-	-	-	-	-	-	-	-	-	-	-	7. Oriental Dermatology
8. 한방 재활의학과	4.3	-	-	-	-	-	-	-	-	4.3	-	8. Oriental Rehabilitation Medicine
9. 서상재질과	1.1	-	-	-	-	-	-	-	-	1.1	-	9. Sasang Constitution
10. 한방 응급실	-	-	-	-	-	-	-	-	-	-	-	10. Oriental Emergency Medicine
11. 기타 진료과	-	-	-	-	-	-	-	-	-	-	-	11. Others
한방 계	21.7	-	-	-	-	-	-	-	-	21.7	-	Oriental Total

표 4.4.1 진료과별 백병상당 일평균 재원환자수 (진체병원)  
Daily Inpatient Days per 100 Beds by Department (All Hospitals)

단위 : 명 (Unit : visits)

진료과명	진체평균 Total	일반병원 (General I)						특수병원 (Special)				Department
		평균 Subtotal		종합병원 (General Hospital)		병 원 Hospital	정신병원 Mental	진염성병원 TB & Lepr.	한방병원 Oriental	치과병원 Dental		
		상급종합 Tertiary	300병상이상 300 Beds +	160-299병상 160-299Beds	160병상미만 160 Beds -							
합 계	71.8	73.8	87.1	83.3	74.4	69.9	63.5	80.0	67.1	55.1	29.1	Total
'04	76.9	77.1	82.3	83.6	83.0	72.8	71.7	80.7	60.8	55.4	43.1	Total
'06	79.1	77.9	86.4	85.2	83.4	79.6	73.5	92.8	77.4	61.4	67.7	Total
'07	83.0	85.8	92.8	88.0	88.1	85.5	79.0	101.5	73.7	68.8	-	Total
'08	84.5	85.5	90.5	85.7	88.0	85.0	72.0	87.8	70.2	70.4	31.0	Total
'09	82.1	83.3	88.8	83.9	87.8	77.4	77.3	79.3	56.6	68.8	63.9	Total
'10	82.2	83.2	91.5	87.6	89.8	78.8	75.2	85.4	60.6	49.8	65.0	Total
'11	87.2	87.5	91.6	86.0	88.6	80.9	87.8	48.4	48.7	67.6	42.9	Total
'12	72.7	84.3	86.9	84.8	96.4	80.1	65.0	67.8	60.5	59.3	-	Total
'13	83.5	84.2	87.2	83.6	86.7	100.4	72.7	84.8	-	68.3	10.7	Total
1. 내과	24.9	26.0	30.1	25.3	26.5	35.9	16.6	1.3	-	-	-	1. Internal Medicine
2. 신경과	3.0	3.1	3.3	3.3	2.7	2.2	3.0	0.2	-	-	-	2. Neurology
3. 정신과	6.8	4.3	2.1	5.0	1.8	-	12.0	71.4	-	-	-	3. Psychiatry
4. 외과	6.6	6.9	10.5	6.3	5.9	6.0	2.5	0.1	-	-	-	4. General Surgery
5. 정형외과	13.9	14.6	8.2	15.5	25.4	34.8	6.3	0.6	-	-	-	5. Orthopedic Surgery
6. 신경외과	7.8	8.2	6.4	8.9	11.9	7.3	3.7	0.3	-	-	-	6. Neuro Surgery
7. 흉부외과	1.5	1.6	2.6	1.8	0.4	-	0.2	-	-	-	-	7. Chest Surgery
8. 성형외과	1.0	1.1	1.9	1.1	0.5	-	0.2	-	-	-	-	8. Plastic Surgery
9. 산부인과	2.3	2.4	3.9	2.4	1.3	3.0	1.0	-	-	-	-	9. Obstetric and Gynecology
10. 안과	0.4	0.5	0.9	0.3	0.1	0.1	0.6	-	-	-	-	10. Ophthalmology
11. 이비인후과	1.3	1.4	2.4	1.5	0.5	0.5	0.1	-	-	-	-	11. Otorhinolaryngology
12. 피부과	0.1	0.2	0.2	0.2	-	-	0.2	-	-	-	-	12. Dermatology
13. 비뇨기과	1.2	1.2	1.9	1.3	0.9	0.5	0.2	-	-	-	-	13. Urology
14. 진단검사의학과	-	-	-	-	-	-	-	-	-	-	-	14. Clinical Pathology
15. 결핵과	0.2	0.2	-	0.1	-	-	1.2	-	-	-	-	15. Dept. of Tuberculosis
16. 재활의학과	3.4	3.6	3.1	3.6	2.6	0.6	6.8	-	-	-	-	16. Rehabilitation Medicine
17. 가정의학과	2.7	2.8	0.2	0.5	1.3	2.1	19.7	1.5	-	-	-	17. Family Medicine
18. 핵의학	-	-	0.1	-	-	-	-	-	-	-	-	18. Nuclear Medicine
19. 소아청소년과	4.4	4.7	6.4	4.8	3.4	7.1	1.5	0.1	-	-	-	19. Pediatrics
20. 마취통증의학과	0.2	0.2	0.1	0.1	0.1	-	0.9	-	-	-	-	20. Anesthesiology
21. 방사선종양학과	-	-	-	-	-	-	-	-	-	-	-	21. Therapeutic Radiology
22. 병리과	-	-	-	-	-	-	-	-	-	-	-	22. Anatomical Pathology

Continued

표 4.4.1 진료과별 백병상당 일평균 재원환자수 (진체병원)  
Daily Inpatient Days per 100 Beds by Department (All Hospitals)

단위 : 명 (Unit : visits)

진료과명	진체평균 Total	일반병원 (General)						특수병원 (Special)				Department
		평균 Subtotal	종합병원 (General Hospital)			병 원 Hospital	정신병원 Mental	진염성병 TB & Lepr.	한방병원 Oriental	치과병원 Dental		
			상급종합 Tertiary	300병상이상 300 Beds +	160-299병상 160-299Beds						160병상미만 160 Beds -	
23. 영상의학과	-	-	-	-	-	-	0.1	-	-	-	-	23. Radiology
24. 예방의학과	-	-	-	-	-	-	-	-	-	-	-	24. Preventive Medicine
25. 응급의학과	0.2	0.3	0.5	0.2	0.1	-	-	-	-	-	-	25. Emergency Medicine
26. 산악의학과	0.1	0.1	-	-	0.2	-	-	-	-	-	-	26. Occupational Medicine
27. 한방과	0.5	0.5	0.4	0.3	0.3	-	2.1	-	-	-	-	27. Oriental Medicine
28. 치과	0.2	0.3	0.4	0.1	0.6	-	-	-	-	-	-	28. Dentistry
29. 기타진료과	1.2	1.2	1.5	1.1	0.2	-	2.3	-	-	-	-	29. Others
일반 계	83.5	84.2	87.2	83.6	86.7	100.4	72.7	84.8	-	-	10.7	General Total
1. 한방 내과	25.9	-	-	-	-	-	-	-	-	25.9	-	1. Oriental Internal Medicine
2. 한방 소아과	0.2	-	-	-	-	-	-	-	-	0.2	-	2. Oriental Pediatrics
3. 한방 신경정신과	0.8	-	-	-	-	-	-	-	-	0.8	-	3. Oriental Neuropsychiatry
4. 한방 부인과	2.0	-	-	-	-	-	-	-	-	2.0	-	4. Oriental Gynecology
5. 한방 안이비인후과	1.7	-	-	-	-	-	-	-	-	1.7	-	5. Oriental Otolaryngology
6. 한방 침구과	22.1	-	-	-	-	-	-	-	-	22.1	-	6. Oriental Acupuncture
7. 한방 피부과	-	-	-	-	-	-	-	-	-	-	-	7. Oriental Dermatology
8. 한방 재활의학과	13.4	-	-	-	-	-	-	-	-	13.4	-	8. Oriental Rehabilitation Medicine
9. 사상재질과	2.2	-	-	-	-	-	-	-	-	2.2	-	9. Sasang Constitution
10. 한방 응급실	-	-	-	-	-	-	-	-	-	-	-	10. Oriental Emergency Medicine
11. 기타 진료과	-	-	-	-	-	-	-	-	-	-	-	11. Others
한방 계	68.3	-	-	-	-	-	-	-	-	68.3	-	Oriental Total

표 4.4.2 진료과별 백병상당 일평균 재원환자수 (대도시지역)  
Daily Inpatient Days per 100 Beds by Department (Hospitals in Metropolitan)

단위 : 명 (Unit : visits)

진료과명	진체평균 Total	일반병원 (General)						특수병원 (Special)				Department
		평균 Subtotal		종합병원 (General Hospital)		병 원 Hospital	정신병원 Mental	진염성병원 TB & Lepr.	한방병원 Oriental	치과병원 Dental		
		상급종합 Tertiary	300병상이상 300 Beds +	160-299병상 160-299Beds	160병상미만 160 Beds -							
합 계	71.2	73.5	87.0	82.2	71.0	-	62.6	88.4	-	54.1	29.1	Total
'04	72.0	73.7	78.4	81.6	79.6	69.9	66.9	86.6	-	50.2	57.9	Total
'05	78.5	77.4	86.8	90.0	80.7	64.3	71.3	89.5	81.2	-	-	Total
'06	83.4	84.5	93.3	85.8	87.2	78.3	76.8	86.4	71.3	65.8	-	Total
'07	79.9	81.3	91.5	86.8	84.3	78.1	68.6	86.3	-	68.7	22.2	Total
'08	82.1	83.5	88.9	83.1	89.5	81.5	76.6	74.2	-	71.6	63.9	Total
'09	81.6	82.2	92.1	89.5	96.5	66.4	66.0	87.7	-	45.0	88.5	Total
'10	82.1	82.1	94.6	86.6	87.2	74.9	67.7	-	-	52.0	-	Total
'11	65.6	76.0	85.5	84.0	80.7	69.3	52.2	81.3	-	63.5	-	Total
'12	82.2	83.0	86.4	83.2	77.7	72.2	75.8	75.8	-	74.3	10.7	Total
'13												
1. 내과	24.8	25.5	29.8	25.1	18.9	17.4	17.8	0.1	-	-	-	1. Internal Medicine
2. 신경과	3.2	3.3	3.1	3.3	2.2	-	5.6	-	-	-	-	2. Neurology
3. 정신과	2.9	1.8	2.1	2.5	-	-	0.4	60.6	-	-	-	3. Psychiatry
4. 외과	7.6	7.8	10.8	6.4	6.3	4.9	2.6	-	-	-	-	4. General Surgery
5. 정형외과	13.1	13.4	7.7	16.0	26.7	20.3	8.2	-	-	-	-	5. Orthopedic Surgery
6. 산경외과	7.6	7.8	6.5	8.8	11.9	12.8	2.4	-	-	-	-	6. Neuro Surgery
7. 흉부외과	1.7	1.8	2.7	1.6	0.5	0.1	0.4	-	-	-	-	7. Chest Surgery
8. 성형외과	1.1	1.2	1.7	1.0	0.9	-	-	-	-	-	-	8. Plastic Surgery
9. 산부인과	3.0	3.0	3.9	2.5	2.4	5.4	1.5	-	-	-	-	9. Obstetric and Gynecology
10. 안과	0.6	0.6	1.0	0.3	-	-	1.5	-	-	-	-	10. Ophthalmology
11. 이비인후과	1.5	1.6	2.3	1.6	0.5	0.4	-	-	-	-	-	11. Otorhinolaryngology
12. 피부과	0.2	0.2	0.2	0.2	-	-	-	-	-	-	-	12. Dermatology
13. 비뇨기과	1.4	1.5	1.9	1.5	0.7	0.8	0.5	-	-	-	-	13. Urology
14. 진단검사의학과	-	-	-	-	-	-	-	-	-	-	-	14. Clinical Pathology
15. 결핵과	-	-	-	0.1	-	-	-	-	-	-	-	15. Dept. of Tuberculosis
16. 재활의학과	4.1	4.2	3.2	4.0	2.0	-	13.6	-	-	-	-	16. Rehabilitation Medicine
17. 가정의학과	1.2	1.2	0.2	0.7	0.9	0.1	8.1	0.8	-	-	-	17. Family Medicine
18. 핵의학	-	-	0.1	-	-	-	-	-	-	-	-	18. Nuclear Medicine
19. 소아청소년과	4.7	4.8	6.4	4.2	3.4	10.2	1.4	-	-	-	-	19. Pediatrics
20. 마취통증의학과	0.1	0.1	0.1	0.2	0.1	-	0.2	-	-	-	-	20. Anesthesiology
21. 방사선종양학과	-	-	-	0.1	-	-	-	-	-	-	-	21. Therapeutic Radiology
22. 병리과	-	-	-	-	-	-	-	-	-	-	-	22. Anatomical Pathology

Continued

표 4.4.2 진료과별 백병상당 일평균 재원환자수 (대도시지역)  
Daily Inpatient Days per 100 Beds by Department (Hospitals in Metropolitan)

단위 : 명 (Unit : visits)

진료과명	진체평균 Total	일반병원 (General)						특수병원 (Special)				Department
		평균 Subtotal	종합병원 (General Hospital)			병 원 Hospital	정신병원 Mental	진염성병원 TB & Lepr.	한방병원 Oriental	치과병원 Dental		
			상급종합 Tertiary	300병상이상 300 Beds +	160-299병상 160-299Beds						160병상미만 160 Beds -	
23. 영상의학과	-	-	-	-	-	-	-	-	-	-	-	23. Radiology
24. 예방의학과	-	-	-	-	-	-	-	-	-	-	-	24. Preventive Medicine
25. 응급의학과	0.3	0.3	0.4	0.3	0.1	-	-	-	-	-	-	25. Emergency Medicine
26. 산악의학과	-	-	-	0.1	-	-	-	-	-	-	-	26. Occupational Medicine
27. 한방과	0.3	0.3	0.5	0.3	0.1	-	0.1	-	-	-	-	27. Oriental Medicine
28. 치과	0.2	0.2	0.4	0.2	-	-	-	-	-	-	-	28. Dentistry
29. 기타진료과	2.0	1.8	1.4	2.2	0.2	-	4.7	-	-	-	-	29. Others
일반 계	82.2	83.0	86.4	83.2	77.7	72.2	75.8	-	-	-	10.7	General Total
1. 한방 내과	27.5	-	-	-	-	-	-	-	-	27.5	-	1. Oriental Internal Medicine
2. 한방 소아과	0.1	-	-	-	-	-	-	-	-	0.1	-	2. Oriental Pediatrics
3. 한방 신경정신과	0.8	-	-	-	-	-	-	-	-	0.8	-	3. Oriental Neuropsychiatry
4. 한방 부인과	2.3	-	-	-	-	-	-	-	-	2.3	-	4. Oriental Gynecology
5. 한방 안이비인후과	2.0	-	-	-	-	-	-	-	-	2.0	-	5. Oriental Otolaryngology
6. 한방 침구과	30.6	-	-	-	-	-	-	-	-	30.6	-	6. Oriental Acupuncture
7. 한방 피부과	-	-	-	-	-	-	-	-	-	-	-	7. Oriental Dermatology
8. 한방 재활의학과	10.9	-	-	-	-	-	-	-	-	10.9	-	8. Oriental Rehabilitation Medicine
9. 사상재질과	-	-	-	-	-	-	-	-	-	-	-	9. Sasang Constitution
10. 한방 응급실	-	-	-	-	-	-	-	-	-	-	-	10. Oriental Emergency Medicine
11. 기타 진료과	-	-	-	-	-	-	-	-	-	-	-	11. Others
한방 계	74.3	-	-	-	-	-	-	-	-	-	74.3	Oriental Total

표 4.4.3 진료과별 백병상당 일평균 재원환자수 (중소도시지역)  
Daily Inpatient Days per 100 Beds by Department (Hospitals in Other Cities)

단위 : 명 (Unit : visits)

진료과명	진체평균 Total	일반병원 (General)						특수병원 (Special)				Department
		평균 Subtotal		종합병원 (General Hospital)		병 원 Hospital	정신병원 Mental	진염성병원 TB & Lepr.	한방병원 Oriental	치과병원 Dental		
		상급종합 Tertiary	300병상이상 300 Beds +	160-299병상 160-299Beds	160병상미만 160 Beds -							
합 계	71.8	74.4	87.4	83.1	76.6	71.7	60.8	76.9	57.1	56.1	-	Total
'04	79.6	82.3	90.1	84.7	85.8	74.4	80.8	79.5	60.8	71.0	13.7	Total
'05	81.8	80.7	81.7	76.1	81.0	84.3	81.7	95.2	79.9	61.4	67.7	Total
'06	86.1	87.1	91.0	89.6	86.3	93.8	80.7	89.9	74.4	71.8	-	Total
'07	81.7	82.2	86.8	84.3	89.8	89.0	80.7	89.8	70.2	69.8	42.8	Total
'08	81.5	83.1	88.4	83.5	86.0	84.1	76.8	80.9	56.6	60.9	-	Total
'09	84.6	86.9	90.0	85.2	85.3	85.4	88.9	81.0	60.6	54.0	41.5	Total
'10	89.2	89.9	84.4	87.1	88.2	82.7	81.8	48.4	48.7	85.8	42.9	Total
'11	80.2	90.7	90.3	85.1	105.8	88.4	67.5	90.3	60.5	57.9	-	Total
'12	84.7	85.5	89.8	84.2	92.6	136.3	68.0	88.6	-	63.6	10.7	Total
'13												
1. 내과	24.6	26.2	30.5	25.5	30.4	50.8	14.5	-	-	-	-	1. Internal Medicine
2. 신경과	2.9	3.1	4.1	3.2	3.1	4.6	1.4	-	-	-	-	2. Neurology
3. 정신과	10.7	7.2	2.5	6.8	3.1	-	21.2	77.4	-	-	-	3. Psychiatry
4. 외과	5.6	6.0	9.0	6.3	3.1	-	21.2	77.4	-	-	-	4. General Surgery
5. 정형외과	14.6	45.6	9.6	15.1	24.9	54.5	3.3	-	-	-	-	5. Orthopedic Surgery
6. 신경외과	8.0	8.5	6.3	9.2	12.0	3.7	3.1	-	-	-	-	6. Neuro Surgery
7. 흉부외과	1.3	1.4	2.4	2.1	0.3	-	-	-	-	-	-	7. Chest Surgery
8. 성형외과	1.0	1.1	2.5	1.2	0.4	-	0.4	-	-	-	-	8. Plastic Surgery
9. 산부인과	1.8	1.9	3.8	2.3	0.7	2.1	0.8	-	-	-	-	9. Obstetric and Gynecology
10. 안과	0.3	0.3	0.9	0.2	0.1	0.1	-	-	-	-	-	10. Ophthalmology
11. 이비인후과	1.1	1.2	2.8	1.4	0.4	0.8	0.2	-	-	-	-	11. Otorhinolaryngology
12. 피부과	0.2	0.2	0.2	0.1	-	-	0.4	-	-	-	-	12. Dermatology
13. 비뇨기과	1.4	1.4	1.9	1.2	1.6	0.8	-	-	-	-	-	13. Urology
14. 진단검사의학과	-	-	-	-	-	-	-	-	-	-	-	14. Clinical Pathology
15. 결핵과	0.3	0.3	-	-	-	-	2.2	-	-	-	-	15. Dept. of Tuberculosis
16. 재활의학과	3.0	3.2	3.0	3.3	3.3	1.2	2.7	-	-	-	-	16. Rehabilitation Medicine
17. 가정의학과	4.4	4.5	0.1	0.3	1.6	3.5	28.1	2.2	-	-	-	17. Family Medicine
18. 핵의학	-	-	0.1	-	-	-	-	-	-	-	-	18. Nuclear Medicine
19. 소아청소년과	4.3	4.6	6.7	5.3	3.5	6.8	1.7	-	-	-	-	19. Pediatrics
20. 마취통증의학과	0.2	0.2	0.1	0.1	-	-	1.3	-	-	-	-	20. Anesthesiology
21. 방사선종양학과	-	-	-	-	-	-	-	-	-	-	-	21. Therapeutic Radiology
22. 병리과	-	-	-	-	-	-	-	-	-	-	-	22. Anatomical Pathology

Continued

표 4.4.3 진료과별 백병상당 일평균 재원환자수 (중소도시지역)  
Daily Inpatient Days per 100 Beds by Department (Hospitals in Other Cities)

단위 : 명 (Unit : visits)

진료과명	진체평균 Total	일반병원 (General)						특수병원 (Special)				Department
		평균 Subtotal	종합병원 (General Hospital)			병 원 Hospital	정신병원 Mental	진염성병원 TB & Lepr.	한방병원 Oriental	치과병원 Dental		
			상급종합 Tertiary	300병상이상 300 Beds +	160-299병상 160-299Beds						160병상미만 160 Beds -	
23. 영상의학과	-	-	-	-	-	-	0.3	-	-	-	-	23. Radiology
24. 예방의학과	-	-	-	-	-	-	-	-	-	-	-	24. Preventive Medicine
25. 응급의학과	0.2	0.3	1.1	0.2	0.1	-	-	-	-	-	-	25. Emergency Medicine
26. 산악의학과	0.1	0.1	-	-	0.3	-	-	-	-	-	-	26. Occupational Medicine
27. 한방과	0.7	0.8	-	0.3	0.5	-	3.6	-	-	-	-	27. Oriental Medicine
28. 치과	0.3	0.3	0.5	0.1	1.0	0.1	-	-	-	-	-	28. Dentistry
29. 기타진료과	0.5	0.5	1.6	0.2	0.3	-	0.9	-	-	-	-	29. Others
일반 계	84.7	85.5	89.8	84.2	92.6	106.3	68.0	88.6	-	-	10.7	General Total
1. 한방 내과	24.7	-	-	-	-	-	-	-	24.7	-	-	1. Oriental Internal Medicine
2. 한방 소아과	0.2	-	-	-	-	-	-	-	0.2	-	-	2. Oriental Pediatrics
3. 한방 신경정신과	0.8	-	-	-	-	-	-	-	0.8	-	-	3. Oriental Neuropsychiatry
4. 한방 부인과	1.8	-	-	-	-	-	-	-	1.8	-	-	4. Oriental Gynecology
5. 한방 안이비인후과	1.4	-	-	-	-	-	-	-	1.4	-	-	5. Oriental Otolaryngology
6. 한방 침구과	15.5	-	-	-	-	-	-	-	15.5	-	-	6. Oriental Acupuncture
7. 한방 피부과	-	-	-	-	-	-	-	-	-	-	-	7. Oriental Dermatology
8. 한방 재활의학과	15.3	-	-	-	-	-	-	-	15.3	-	-	8. Oriental Rehabilitation Medicine
9. 사상체질과	3.8	-	-	-	-	-	-	-	3.8	-	-	9. Sasang Constitution
10. 한방 응급실	-	-	-	-	-	-	-	-	-	-	-	10. Oriental Emergency Medicine
11. 기타 진료과	-	-	-	-	-	-	-	-	-	-	-	11. Others
한방 계	63.6	-	-	-	-	-	-	-	63.6	-	-	Oriental Total



표 4.4.4 진료과별 백병상당 일평균 재원환자수 (읍면지역)  
Daily Inpatient Days per 100 Beds by Department (Hospitals in Rural Area)

단위 : 명 (Unit : visits)

진료과명	진체평균 Total	일반병원 (General)						특수병원 (Special)				Department	
		평균 Subtotal		종합병원 (General Hospital)		병 원 Hospital	정신병원 Mental	진염성병원 TB & Lepr.	한방병원 Oriental	치과병원 Dental			
		상급종합 Tertiary	300병상이상 300 Beds +	160-299병상 160-299Beds	160병상미만 160 Beds -								
합 계	73.5	72.7	102.8	76.4	64.6	69.4	74.6	87.1	-	Total	-	Total	-
'04	72.0	72.0	95.4	81.8	69.6	68.0	66.5	-	-	Total	-	Total	-
'05	74.3	74.8	97.5	99.4	81.4	68.7	76.4	68.5	-	Total	-	Total	-
'06	96.7	87.0	94.8	98.7	76.8	81.9	96.4	-	-	Total	-	Total	-
'07	85.1	85.2	93.1	100.6	67.8	73.9	109.4	-	85.9	Total	-	Total	-
'08	85.0	83.5	99.1	89.1	66.9	80.4	93.7	-	111.9	Total	-	Total	-
'09	73.5	70.8	97.2	81.8	79.7	63.5	93.6	-	-	Total	-	Total	-
'10	82.0	82.0	66.6	84.7	86.1	81.4	-	-	62.5	Total	-	Total	-
'11	86.8	98.1	91.9	94.8	75.1	111.0	21.9	-	-	Total	-	Total	-
'12	84.8	84.8	79.7	85.5	73.5	94.6	84.9	-	-	Total	-	Total	-
'13													
1. 내과	29.1	31.8	24.8	34.9	4.0	28.3	9.8	-	-	1. Internal Medicine	-	-	-
2. 신경과	2.1	2.2	3.3	3.0	0.8	0.6	1.4	-	-	2. Neurology	-	-	-
3. 정신과	12.2	4.9	13.8	-	-	3.5	64.8	-	-	3. Psychiatry	-	-	-
4. 외과	5.5	6.2	4.2	6.3	5.1	2.4	0.6	-	-	4. General Surgery	-	-	-
5. 정형외과	17.0	18.7	16.8	22.9	18.1	21.5	4.5	-	-	5. Orthopedic Surgery	-	-	-
6. 신경외과	8.6	9.4	5.2	11.8	4.1	17.1	2.5	-	-	6. Neuro Surgery	-	-	-
7. 흉부외과	0.4	0.5	0.3	0.2	-	-	-	-	-	7. Chest Surgery	-	-	-
8. 성형외과	0.1	0.1	0.2	-	-	-	-	-	-	8. Plastic Surgery	-	-	-
9. 산부인과	0.5	0.6	1.1	0.3	-	-	-	-	-	9. Obstetric and Gynecology	-	-	-
10. 안과	-	-	0.1	-	-	-	-	-	-	10. Ophthalmology	-	-	-
11. 이비인후과	0.7	0.8	1.2	0.8	0.1	-	-	-	-	11. Otorhinolaryngology	-	-	-
12. 피부과	-	-	-	-	-	-	-	-	-	12. Dermatology	-	-	-
13. 비뇨기과	0.6	0.7	0.6	0.8	-	-	-	-	-	13. Urology	-	-	-
14. 진단검사의학과	-	-	-	-	-	-	-	-	-	14. Clinical Pathology	-	-	-
15. 결핵과	-	-	-	-	-	-	-	-	-	15. Dept. of Tuberculosis	-	-	-
16. 재활의학과	1.0	1.1	1.9	0.4	0.8	0.4	-	-	-	16. Rehabilitation Medicine	-	-	-
17. 가정의학과	3.4	3.8	0.4	1.0	3.0	17.3	-	-	-	17. Family Medicine	-	-	-
18. 핵의학	0.1	0.1	-	-	-	-	-	-	-	18. Nuclear Medicine	-	-	-
19. 소아청소년과	2.8	3.1	5.7	2.9	1.3	-	0.6	-	-	19. Pediatrics	-	-	-
20. 마취통증의학과	0.3	0.3	-	0.1	-	1.4	-	-	-	20. Anesthesiology	-	-	-
21. 방사선종양학과	-	-	-	-	-	-	-	-	-	21. Therapeutic Radiology	-	-	-
22. 병리과	-	-	-	-	-	-	-	-	-	22. Anatomical Pathology	-	-	-

Continued



표 4.4.5 진료과별 백병상당 일평균 재원환자수 (민간병원)  
Daily Inpatient Days per 100 Beds by Department (Private Hospitals)

단위 : 명 (Unit : visits)

진료과명	진체평균 Total	일반병원 (General I)							특수병원 (Special)				Department
		평균 Subtotal	종합병원 (General Hospital)			병 원 Hospital	정신병원 Mental	진염성병원 TB & Lepr.	한방병원 Oriental	치과병원 Dental			
			상급종합 Tertiary	300병상이상 300 Beds +	160-299병상 160-299Beds						160병상미만 160 Beds -		
합 계	70.3	72.5	66.9	82.8	73.7	67.0	62.3	79.3	67.1	55.1	-	Total	
'04	72.6	75.7	83.1	81.8	82.8	73.4	70.8	80.7	64.2	55.4	22.9	Total	
'05	78.3	77.0	86.0	82.5	81.7	67.4	74.0	96.0	94.6	61.4	40.5	Total	
'06	83.4	85.0	92.3	88.8	87.7	84.3	77.2	105.1	96.1	68.8	20.2	Total	
'07	83.9	84.7	91.0	85.3	87.1	79.3	75.7	87.2	61.1	70.4	15.5	Total	
'08	81.7	82.9	91.3	85.7	84.8	80.0	77.0	81.6	-	68.9	61.9	Total	
'09	81.2	82.2	91.8	86.6	88.3	76.8	75.3	85.8	52.4	49.8	71.9	Total	
'10	87.0	87.2	92.3	83.3	88.2	77.3	89.5	48.4	-	67.6	42.9	Total	
'11	64.2	83.7	87.2	83.3	98.1	72.7	64.2	67.8	-	58.9	-	Total	
'12	82.8	83.3	86.0	82.4	86.8	106.2	72.2	86.6	-	68.3	-	Total	
'13													
1. 내과	23.9	25.2	29.5	24.6	25.0	36.9	16.8	1.5	-	-	-	1. Internal Medicine	
2. 신경과	2.9	3.0	3.1	3.3	2.5	1.0	2.9	0.2	-	-	-	2. Neurology	
3. 정신과	7.2	4.3	2.1	4.4	1.7	-	13.5	72.0	-	-	-	3. Psychiatry	
4. 외과	6.6	6.9	10.6	6.2	6.2	6.8	2.5	0.1	-	-	-	4. General Surgery	
5. 정형외과	14.2	14.9	8.0	16.0	26.2	36.4	5.7	0.6	-	-	-	5. Orthopedic Surgery	
6. 산경외과	8.3	8.7	6.7	9.4	12.8	10.2	4.0	0.4	-	-	-	6. Neuro Surgery	
7. 흉부외과	1.5	1.6	2.5	2.0	0.5	0.1	0.2	-	-	-	-	7. Chest Surgery	
8. 성형외과	1.1	1.1	1.9	1.2	0.6	-	0.3	-	-	-	-	8. Plastic Surgery	
9. 산부인과	2.4	2.5	3.9	2.6	1.5	4.0	1.1	-	-	-	-	9. Obstetric and Gynecology	
10. 안과	0.4	0.4	0.8	0.3	0.1	-	0.7	-	-	-	-	10. Ophthalmology	
11. 이비인후과	1.3	1.4	2.3	1.5	0.5	0.6	0.2	-	-	-	-	11. Otorhinolaryngology	
12. 피부과	0.2	0.2	0.2	0.2	-	-	0.3	-	-	-	-	12. Dermatology	
13. 비뇨기과	1.1	1.2	1.9	1.2	0.8	0.5	0.2	-	-	-	-	13. Urology	
14. 진단검사의학과	-	-	-	-	-	-	-	-	-	-	-	14. Clinical Pathology	
15. 결핵과	-	-	-	-	-	-	-	-	-	-	-	15. Dept. of Tuberculosis	
16. 재활의학과	3.1	3.2	3.2	3.1	2.0	0.2	5.8	-	-	-	-	16. Rehabilitation Medicine	
17. 가정의학과	2.9	3.0	0.2	0.2	1.2	1.8	20.5	1.7	-	-	-	17. Family Medicine	
18. 핵의학	-	-	0.1	-	-	-	-	-	-	-	-	18. Nuclear Medicine	
19. 소아청소년과	4.5	4.8	6.1	5.2	3.8	9.5	1.7	0.1	-	-	-	19. Pediatrics	
20. 마취통증의학과	0.2	0.2	0.1	0.2	0.1	-	0.6	-	-	-	-	20. Anesthesiology	
21. 방사선종양학과	-	-	-	-	-	-	-	-	-	-	-	21. Therapeutic Radiology	
22. 병리과	-	-	-	-	-	-	-	-	-	-	-	22. Anatomical Pathology	

Continued

표 4.4.5 진료과별 백병상당 일평균 재원환자수 (민간병원)  
Daily Inpatient Days per 100 Beds by Department (Private Hospitals)

단위 : 명 (Unit : visits)

진료과명	진체평균 Total	일반병원 (General)						특수병원 (Special)				Department
		평균 Subtotal	종합병원 (General Hospital)			병 원 Hospital	정신병원 Mental	특수병원 (Special)				
			상급종합 Tertiary	300병상이상 300 Beds +	160-299병상 160-299Beds			160병상미만 160 Beds -	진염성병 TB & Lepr.	한방병원 Oriental	치과병원 Dental	
23. 영상의학과	-	-	-	-	-	-	0.2	-	-	-	-	23. Radiology
24. 예방의학과	-	-	-	-	-	-	-	-	-	-	-	24. Preventive Medicine
25. 응급의학과	0.2	0.2	0.3	0.2	0.1	-	-	-	-	-	-	25. Emergency Medicine
26. 산악의학과	-	-	-	-	-	-	-	-	-	-	-	26. Occupational Medicine
27. 한방과	0.6	0.6	0.5	0.3	0.4	-	2.4	-	-	-	-	27. Oriental Medicine
28. 치과	0.3	0.3	0.3	0.1	0.7	0.1	-	-	-	-	-	28. Dentistry
29. 기타진료과	0.9	0.8	1.4	0.1	0.2	-	2.7	-	-	-	-	29. Others
일반 계	82.8	83.3	86.0	82.4	86.8	108.2	72.2	86.6	-	-	-	General Total
1. 한방 내과	25.7	-	-	-	-	-	-	-	-	25.7	-	1. Oriental Internal Medicine
2. 한방 소아과	0.1	-	-	-	-	-	-	-	-	0.1	-	2. Oriental Pediatrics
3. 한방 신경정신과	0.7	-	-	-	-	-	-	-	-	0.7	-	3. Oriental Neuropsychiatry
4. 한방 부인과	2.0	-	-	-	-	-	-	-	-	2.0	-	4. Oriental Gynecology
5. 한방 안이비인후과	1.7	-	-	-	-	-	-	-	-	1.7	-	5. Oriental Otolaryngology
6. 한방 침구과	23.7	-	-	-	-	-	-	-	-	23.7	-	6. Oriental Acupuncture
7. 한방 피부과	-	-	-	-	-	-	-	-	-	-	-	7. Oriental Dermatology
8. 한방 재활의학과	12.4	-	-	-	-	-	-	-	-	12.4	-	8. Oriental Rehabilitation Medicine
9. 사상체질과	2.1	-	-	-	-	-	-	-	-	2.1	-	9. Sasang Constitution
10. 한방 응급실	-	-	-	-	-	-	-	-	-	-	-	10. Oriental Emergency Medicine
11. 기타 진료과	-	-	-	-	-	-	-	-	-	-	-	11. Others
한방 계	68.3	-	-	-	-	-	-	-	-	68.3	-	Oriental Total

표 4.4.6 진료과별 백병상당 일평균 재원환자수 (공공병원)  
Daily Inpatient Days per 100 Beds by Department (Public Hospitals)

단위 : 명 (Unit : visits)

진료과명	진체평균 Total	일반병원 (General I)						특수병원 (Special)				Department
		평균 Subtotal		종합병원 (General Hospital)		병 원 Hospital	정신병원 Mental	진염성병원 TB & Lepr.	한방병원 Oriental	치과병원 Dental		
		상급종합 Tertiary	300병상이상 300 Beds +	160-299병상 160-299Beds	160병상미만 160 Beds -							
합 계		79.6	87.6	85.5	76.5	72.8	73.2	83.2	-	-	29.1 Total	
'04	78.9	79.6	87.6	85.5	76.5	72.8	73.2	83.2	-	-	29.1 Total	
'05	82.1	83.3	80.8	87.6	84.1	71.7	80.5	80.8	59.0	-	83.5 Total	
'06	82.0	82.0	87.4	93.8	100.8	89.8	70.3	84.8	71.6	-	95.0 Total	
'07	87.1	89.6	94.7	84.7	90.4	91.5	92.7	79.4	59.5	-	- Total	
'08	86.6	87.8	89.4	86.8	90.3	88.4	82.3	92.5	74.8	-	69.6 Total	
'09	83.2	84.7	84.1	78.5	95.7	84.6	79.0	74.1	56.6	-	74.2 Total	
'10	87.5	89.0	89.8	91.1	96.3	84.3	74.7	82.9	66.9	-	44.3 Total	
'11	88.4	89.0	88.8	95.0	90.9	89.1	71.5	-	48.7	-	- Total	
'12	86.3	87.1	85.8	91.1	88.2	92.2	71.1	-	60.5	-	- Total	
'13	86.2	87.9	91.0	88.0	86.4	85.5	76.3	64.9	67.6	-	11.2 Total	
1. 내과	28.6	29.6	32.1	28.0	35.0	34.0	15.0	-	-	-	-	1. Internal Medicine
2. 신경과	3.6	3.7	4.1	3.3	4.0	4.4	4.0	-	-	-	-	2. Neurology
3. 정신과	5.2	4.3	2.4	7.2	2.2	-	0.7	64.9	-	-	-	3. Psychiatry
4. 외과	6.7	7.0	10.0	6.4	4.0	4.5	3.1	-	-	-	-	4. General Surgery
5. 정형외과	13.0	13.4	8.6	13.8	21.1	31.9	10.7	-	-	-	-	5. Orthopedic Surgery
6. 산경외과	5.7	5.9	5.6	6.8	6.5	1.8	1.4	-	-	-	-	6. Neuro Surgery
7. 흉부외과	1.5	1.5	2.9	1.3	-	-	-	-	-	-	-	7. Chest Surgery
8. 성형외과	0.8	0.8	1.8	0.5	0.1	-	-	-	-	-	-	8. Plastic Surgery
9. 산부인과	2.0	2.0	3.7	1.7	0.4	1.1	-	-	-	-	-	9. Obstetric and Gynecology
10. 안과	0.6	0.6	1.3	0.3	0.1	0.1	-	-	-	-	-	10. Ophthalmology
11. 이비인후과	1.4	1.5	2.5	1.4	0.4	0.5	-	-	-	-	-	11. Otorhinolaryngology
12. 피부과	0.1	0.1	0.2	0.1	-	-	-	-	-	-	-	12. Dermatology
13. 비뇨기과	1.5	1.6	1.9	1.7	1.4	0.5	-	-	-	-	-	13. Urology
14. 진단검사의학과	-	-	-	-	-	-	-	-	-	-	-	14. Clinical Pathology
15. 결핵과	0.7	0.8	-	0.1	-	-	10.1	-	-	-	-	15. Dept. of Tuberculosis
16. 재활의학과	5.0	5.2	3.0	5.2	6.6	1.5	14.8	-	-	-	-	16. Rehabilitation Medicine
17. 가정의학과	1.8	1.9	-	1.4	1.8	2.7	13.6	-	-	-	-	17. Family Medicine
18. 핵의학	0.1	0.1	0.1	0.1	-	-	-	-	-	-	-	18. Nuclear Medicine
19. 소아청소년과	4.1	4.2	7.6	3.5	1.0	2.7	-	-	-	-	-	19. Pediatrics
20. 마취통증의학과	0.2	0.2	-	-	-	-	2.8	-	-	-	-	20. Anesthesiology
21. 방사선종양학과	-	-	-	-	-	-	-	-	-	-	-	21. Therapeutic Radiology
22. 병리과	-	-	-	-	-	-	-	-	-	-	-	22. Anatomical Pathology

Continued

표 4.4.6 진료과별 백병상당 일평균 자원환자수 (공공병원)  
Daily Inpatient Days per 100 Beds by Department (Public Hospitals)

단위 : 명 (Unit : visits)

진료과명	진체평균 Total	일반병원 (General)						특수병원 (Special)				Department
		평균 Subtotal	종합병원 (General Hospital)			병 원 Hospital	정신병원 Mental	특수병원 (Special)				
			상급종합 Tertiary	300병상 이상 300 Beds +	160-299병상 160-299Beds			160병상 미만 160 Beds -	진염성병 TB & Lepr.	한방병원 Oriental	치과병원 Dental	
23. 영상의학과	-	-	-	-	-	-	-	-	-	-	-	23. Radiology
24. 예방의학과	-	-	-	-	-	-	-	-	-	-	-	24. Preventive Medicine
25. 응급의학과	0.6	0.6	1.3	0.4	0.1	-	-	-	-	-	-	25. Emergency Medicine
26. 산악의학과	0.2	0.2	-	-	1.2	-	-	-	-	-	-	26. Occupational Medicine
27. 한방과	0.1	0.1	-	0.1	-	-	-	-	-	-	-	27. Oriental Medicine
28. 치과	0.2	0.2	0.6	0.1	-	-	-	-	-	-	-	28. Dentistry
29. 기타진료과	2.5	2.5	1.5	4.5	0.4	-	-	-	-	-	-	29. Others
일반 계	86.2	87.9	91.0	88.0	86.4	85.5	76.3	64.9	-	-	11.2	General Total
1. 한방 내과	28.0	-	-	-	-	-	-	-	-	28.0	-	1. Oriental Internal Medicine
2. 한방 소아과	0.5	-	-	-	-	-	-	-	-	0.5	-	2. Oriental Pediatrics
3. 한방 신경정신과	1.7	-	-	-	-	-	-	-	-	1.7	-	3. Oriental Neuropsychiatry
4. 한방 부인과	2.1	-	-	-	-	-	-	-	-	2.1	-	4. Oriental Gynecology
5. 한방 안이비인후과	1.8	-	-	-	-	-	-	-	-	1.8	-	5. Oriental Otolaryngology
6. 한방 침구과	9.7	-	-	-	-	-	-	-	9.7	-	-	6. Oriental Acupuncture
7. 한방 피부과	-	-	-	-	-	-	-	-	-	-	-	7. Oriental Dermatology
8. 한방 재활의학과	21.0	-	-	-	-	-	-	-	-	21.0	-	8. Oriental Rehabilitation Medicine
9. 사상체질과	2.8	-	-	-	-	-	-	-	-	2.8	-	9. Sasang Constitution
10. 한방 응급실	-	-	-	-	-	-	-	-	-	-	-	10. Oriental Emergency Medicine
11. 기타 진료과	-	-	-	-	-	-	-	-	-	-	-	11. Others
한방 계	67.6	-	-	-	-	-	-	-	-	67.6	-	Oriental Total

표 4.5.1 진료과별 입원환자 평균재원일수 (전체병원)  
Average Length of Stay by Department (All Hospitals)

단위 : 일 (Unit : days)

진료과명	전체평균 Total	일반병원 (General)						특수병원 (Special)				Department		
		평균 Subtotal		중합병원 (General Hospital)		병 원 Hospital	정신병원 Mental	진염성병원 TB & Lepr.	한방병원 Oriental	치과병원 Dental				
		상급종합 Tertiary	300병상이상 300 Beds +	160-299병상 160-299Beds	160병상미만 160 Beds -									
합		20.4	14.7	10.2	12.9	12.4	11.0	18.6	79.0	59.5	20.9	8.2	Total	
'04	20.4	14.7	10.2	12.9	12.4	11.0	18.6	79.0	59.5	20.9	8.2	Total		
'05	24.0	18.4	8.8	13.6	14.4	10.5	24.8	74.5	104.3	42.6	42.6	-	Total	
'06	26.1	20.5	10.5	15.6	12.8	13.3	25.4	89.3	63.7	14.3	14.3	12.5	Total	
'07	33.5	22.5	9.1	14.5	12.2	12.1	28.8	178.0	78.6	21.6	21.6	6.7	Total	
'08	38.5	30.8	9.2	13.6	11.9	11.7	75.1	233.7	72.6	20.2	20.2	5.3	Total	
'09	30.1	25.8	9.5	13.1	11.5	10.1	61.0	127.5	71.8	18.2	18.2	6.1	Total	
'10	29.9	25.7	8.4	13.2	11.6	10.2	50.5	114.5	46.2	13.0	13.0	7.0	Total	
'11	28.9	28.4	8.3	13.5	12.1	9.9	70.8	251.1	57.1	15.7	15.7	4.7	Total	
'12	22.6	19.6	7.8	12.1	11.5	10.2	57.1	95.9	109.8	12.7	12.7	5.5	Total	
'13	9.3	9.0	7.3	9.2	8.6	10.6	26.1	95.8	-	12.2	12.2	5.2	Total	
1. 내과	8.8	8.8	7.3	8.7	9.0	12.4	30.4	10.4	-	-	-	-	1. Internal Medicine	
2. 신경과	8.5	8.4	7.8	7.9	6.8	11.0	50.1	21.0	-	-	-	-	2. Neurology	
3. 정신과	16.8	16.8	21.9	62.7	93.4	4.0	7.1	16.8	-	-	-	-	3. Psychiatry	
4. 외과	7.0	7.0	7.2	6.9	6.0	7.0	17.0	12.1	-	-	-	-	4. General Surgery	
5. 정형외과	11.7	11.7	10.2	13.1	10.3	17.4	13.5	14.8	-	-	-	-	5. Orthopedic Surgery	
6. 산경외과	12.1	12.2	12.9	13.5	9.5	9.8	20.0	10.5	-	-	-	-	6. Neuro Surgery	
7. 흉부외과	11.3	11.3	11.1	11.5	9.5	10.4	18.0	-	-	-	-	-	7. Chest Surgery	
8. 성형외과	10.4	10.4	9.3	10.8	12.1	-	334.3	-	-	-	-	-	8. Plastic Surgery	
9. 산부인과	5.0	5.0	4.9	5.3	4.7	4.5	5.2	1.6	-	-	-	-	9. Obstetric and Gynecology	
10. 안과	2.2	2.2	2.3	2.0	3.1	0.9	1.9	0.4	-	-	-	-	10. Ophthalmology	
11. 이비인후과	4.3	4.3	4.1	4.4	4.3	4.5	5.2	-	-	-	-	-	11. Otorhinolaryngology	
12. 피부과	6.8	6.8	5.5	6.0	3.8	-	103.3	-	-	-	-	-	12. Dermatology	
13. 비뇨기과	4.8	4.8	4.8	4.7	4.8	4.0	23.3	-	-	-	-	-	13. Urology	
14. 진단검사의학과	-	-	-	-	-	-	-	-	-	-	-	-	14. Clinical Pathology	
15. 결핵과	71.9	71.9	-	18.6	-	-	138.5	-	-	-	-	-	15. Dept. of Tuberculosis	
16. 재활의학과	41.5	41.5	43.0	42.6	20.7	48.8	90.8	-	-	-	-	-	16. Rehabilitation Medicine	
17. 가정의학과	28.8	28.5	7.4	5.0	7.2	9.1	163.1	70.4	-	-	-	-	17. Family Medicine	
18. 핵의학	2.2	2.2	2.0	2.8	2.0	-	-	-	-	-	-	-	18. Nuclear Medicine	
19. 소아청소년과	5.1	5.1	6.0	4.9	4.4	4.7	4.5	4.3	-	-	-	-	19. Pediatrics	
20. 마취통증의학과	11.1	11.1	4.7	7.1	4.6	25.0	56.7	-	-	-	-	-	20. Anesthesiology	
21. 방사선종양학과	15.8	15.8	3.8	21.4	9.8	-	-	-	-	-	-	-	21. Therapeutic Radiology	
22. 병리과	-	-	-	-	-	-	-	-	-	-	-	-	22. Anatomical Pathology	

Continued

표 4.5.1 진료과별 입원환자 평균재원일수 (전체병원)  
Average Length of Stay by Department (All Hospitals)

단위 : 일 (Unit : days)

진료과명	진체평균 Total	일반병원 (General)						특수병원 (Special)				Department
		평균 Subtotal		종합병원 (General Hospital)		병 원 Hospital	정신병원 Mental	진염성병원 TB & Lepr.	한방병원 Oriental	치과병원 Dental		
		상급종합 Tertiary	300병상이하 300 Beds +	160-299병상 160-299Beds	160병상미만 160 Beds -							
23. 영상의학과	8.8	8.8	0.7	1.1	1.5	-	114.7	-	-	-	23. Radiology	
24. 예방의학과	3.0	3.0	4.7	4.8	2.0	-	-	-	-	-	24. Preventive Medicine	
25. 응급의학과	2.2	2.2	2.0	2.6	3.3	6.0	8.0	-	-	-	25. Emergency Medicine	
26. 산악의학과	15.5	15.5	9.4	5.5	267.8	-	-	-	-	-	26. Occupational Medicine	
27. 한방과	31.4	31.4	20.9	18.7	57.9	-	55.1	-	-	-	27. Oriental Medicine	
28. 치과	4.2	4.0	4.6	6.1	3.1	7.2	-	-	-	5.2	28. Dentistry	
29. 기타진료과	12.4	11.1	6.4	12.4	10.9	-	219.9	-	-	-	29. Others	
일반 계	9.3	9.0	7.3	9.2	8.6	10.6	26.1	95.8	-	-	5.2 General Total	
1. 한방 내과	16.0	-	-	-	-	-	-	-	16.0	-	1. Oriental Internal Medicine	
2. 한방 소아과	6.1	-	-	-	-	-	-	-	6.1	-	2. Oriental Pediatrics	
3. 한방 신경정신과	9.3	-	-	-	-	-	-	-	9.3	-	3. Oriental Neuropsychiatry	
4. 한방 부인과	10.3	-	-	-	-	-	-	-	10.3	-	4. Oriental Gynecology	
5. 한방 안이비인후과	12.6	-	-	-	-	-	-	-	12.6	-	5. Oriental Otolaryngology	
6. 한방 침구과	10.6	-	-	-	-	-	-	-	10.6	-	6. Oriental Acupuncture	
7. 한방 피부과	5.0	-	-	-	-	-	-	-	5.0	-	7. Oriental Dermatology	
8. 한방 재활의학과	10.5	-	-	-	-	-	-	-	10.5	-	8. Oriental Rehabilitation Medicine	
9. 사상체질과	12.0	-	-	-	-	-	-	-	12.0	-	9. Sasang Constitution	
10. 한방 응급실	-	-	-	-	-	-	-	-	-	-	10. Oriental Emergency Medicine	
11. 기타 진료과	2.9	-	-	-	-	-	-	-	2.9	-	11. Others	
한방 계	12.2	-	-	-	-	-	-	-	12.2	-	Oriental Total	



표 4.5.2 진료과별 입원환자 평균재원일수 (대도시지역)  
Average Length of Stay by Department (Hospitals in Metropolitan)

단위 : 일 (Unit : days)

진료과명	진체평균 Total	일반병원 (General)							특수병원 (Special)					Department
		평균 Subtotal		중합병원 (General Hospital)		병원 Hospital			정신병원 Mental	진염성병원 TB & Lepr.	한방병원 Oriental	치과병원 Dental		
		상급종합 Tertiary	300병상이상 300 Beds +	160-299병상 160-299Beds	160병상미만 160 Beds -	160병상미만 160 Beds -								
합		18.1	14.5	10.3	13.0	12.0	-	18.6	68.9	-	21.3	8.2	Total	
'04	22.8	19.2	8.8	13.2	12.5	6.9	-	26.6	69.5	-	30.1	-	Total	
'05	22.6	19.2	10.4	12.1	13.3	8.2	-	23.6	79.7	-	56.3	-	Total	
'06	29.0	21.3	9.2	14.0	12.5	9.4	-	22.0	139.9	-	22.7	1.0	Total	
'07	26.1	25.4	9.3	13.4	11.0	10.1	-	60.5	163.8	-	20.2	3.8	Total	
'08	24.4	20.3	9.8	12.3	10.8	8.6	-	42.9	140.3	-	19.6	6.1	Total	
'09	23.0	19.7	8.5	11.3	11.6	9.3	-	37.9	106.9	-	9.8	8.0	Total	
'10	25.1	25.2	8.5	11.7	10.7	9.2	-	60.5	-	-	14.3	1.0	Total	
'11	22.7	18.3	8.0	11.6	10.3	9.7	-	50.8	129.7	-	9.9	4.0	Total	
'12	8.7	8.6	7.5	8.8	9.1	7.2	-	19.7	85.9	-	11.3	4.2	Total	
'13														
1. 내과	8.1	8.1	7.4	8.3	8.2	8.6	-	25.6	18.3	-	-	-	1. Internal Medicine	
2. 신경과	8.8	8.8	7.8	7.2	8.4	-	-	74.8	-	-	-	-	2. Neurology	
3. 정신과	38.5	28.5	21.2	41.1	9.3	-	-	95.6	81.0	-	-	-	3. Psychiatry	
4. 외과	7.0	7.0	7.3	6.8	6.0	5.1	-	12.9	-	-	-	-	4. General Surgery	
5. 정형외과	11.8	11.8	10.2	12.1	13.0	13.5	-	12.3	-	-	-	-	5. Orthopedic Surgery	
6. 산경외과	12.4	12.4	12.9	13.6	10.7	9.2	-	9.0	-	-	-	-	6. Neuro Surgery	
7. 흉부외과	12.0	12.0	11.7	12.4	44.0	10.4	-	18.0	-	-	-	-	7. Chest Surgery	
8. 성형외과	10.3	10.3	9.3	11.5	14.6	-	-	3.3	-	-	-	-	8. Plastic Surgery	
9. 산부인과	5.0	5.0	5.0	5.3	5.0	3.8	-	4.1	-	-	-	-	9. Obstetric and Gynecology	
10. 안과	2.2	2.2	2.3	2.3	1.7	2.2	-	1.9	-	-	-	-	10. Ophthalmology	
11. 이비인후과	4.4	4.4	4.2	4.6	4.6	2.9	-	5.1	-	-	-	-	11. Otorhinolaryngology	
12. 피부과	5.8	5.8	5.7	6.3	2.3	-	-	-	-	-	-	-	12. Dermatology	
13. 비뇨기과	5.0	5.0	4.8	4.8	5.6	3.5	-	23.3	-	-	-	-	13. Urology	
14. 진단검사의학과	-	-	-	-	-	-	-	-	-	-	-	-	14. Clinical Pathology	
15. 결핵과	19.1	19.1	-	19.1	-	-	-	-	-	-	-	-	15. Dept. of Tuberculosis	
16. 재활의학과	43.3	43.3	39.7	39.3	20.8	-	-	80.9	-	-	-	-	16. Rehabilitation Medicine	
17. 가정의학과	13.2	13.2	8.0	4.1	14.0	4.7	-	118.1	21.3	-	-	-	17. Family Medicine	
18. 핵의학	2.2	2.2	1.9	2.7	2.0	-	-	-	-	-	-	-	18. Nuclear Medicine	
19. 소아청소년과	5.5	5.5	6.3	5.1	5.0	4.2	-	3.1	-	-	-	-	19. Pediatrics	
20. 마취통증의학과	5.9	5.9	4.4	7.8	3.6	-	-	6.4	-	-	-	-	20. Anesthesiology	
21. 방사선종양학과	15.9	15.9	3.8	21.6	9.8	-	-	-	-	-	-	-	21. Therapeutic Radiology	
22. 병리과	-	-	-	-	-	-	-	-	-	-	-	-	22. Anatomical Pathology	

Continued

표 4.5.2 진료과별 입원환자 평균재원일수 (대도시지역)  
Average Length of Stay by Department (Hospitals in Metropolitan)

단위 : 일 (Unit : days)

진료과명	진체평균 Total	일반병원 (General)						특수병원 (Special)				Department
		평균 Subtotal	중합병원 (General Hospital)		160병상미만 160 Beds -		병 원 Hospital	정신병원 Mental	진염성병원 TB & Lepr.	한방병원 Oriental	치과병원 Dental	
			상급종합 Tertiary	300병상이상 300 Beds +	160-299병상 160-299Beds	160병상미만 160 Beds -						
23. 영상의학과	0.8	0.8	0.7	1.0	0.8	-	1.0	-	-	-	-	23. Radiology
24. 예방의학과	4.7	4.7	4.7	-	-	-	-	-	-	-	-	24. Preventive Medicine
25. 응급의학과	2.4	2.4	2.7	2.1	2.5	-	-	-	-	-	-	25. Emergency Medicine
26. 산악의학과	7.1	7.1	9.4	6.8	-	-	-	-	-	-	-	26. Occupational Medicine
27. 한방과	17.1	17.1	20.8	15.9	13.5	-	2.7	-	-	-	-	27. Oriental Medicine
28. 치과	4.7	4.8	4.3	6.3	3.8	4.8	-	-	-	-	4.3	28. Dentistry
29. 기타진료과	14.0	12.2	6.6	14.0	9.9	-	384.5	149.3	-	-	-	29. Others
일반 계	8.7	8.6	7.5	8.8	9.1	7.2	19.7	85.9	-	-	4.2	General Total
1. 한방 내과	14.0	-	-	-	-	-	-	-	14.0	-	-	1. Oriental Internal Medicine
2. 한방 소아과	4.2	-	-	-	-	-	-	-	4.2	-	-	2. Oriental Pediatrics
3. 한방 신경정신과	8.4	-	-	-	-	-	-	-	8.4	-	-	3. Oriental Neuropsychiatry
4. 한방 부인과	11.4	-	-	-	-	-	-	-	11.4	-	-	4. Oriental Gynecology
5. 한방 안이비인후과	13.7	-	-	-	-	-	-	-	13.7	-	-	5. Oriental Otolaryngology
6. 한방 침구과	10.8	-	-	-	-	-	-	-	10.8	-	-	6. Oriental Acupuncture
7. 한방 피부과	-	-	-	-	-	-	-	-	-	-	-	7. Oriental Dermatology
8. 한방 재활의학과	8.5	-	-	-	-	-	-	-	8.5	-	-	8. Oriental Rehabilitation Medicine
9. 사상재질과	34.0	-	-	-	-	-	-	-	34.0	-	-	9. Sasang Constitution
10. 한방 응급실	-	-	-	-	-	-	-	-	-	-	-	10. Oriental Emergency Medicine
11. 기타 진료과	1.0	-	-	-	-	-	-	-	1.0	-	-	11. Others
한방 계	11.3	-	-	-	-	-	-	-	11.3	-	-	Oriental Total

표 4.5.3 진료과별 입원환자 평균재원일수 (중소도시지역)  
Average Length of Stay by Department (Hospitals in Other Cities)

단위 : 일 (Unit : days)

진료과명	진체평균 Total	일반병원 (General)							특수병원 (Special)				Department
		평균 Subtotal		중합병원 (General Hospital)		병 원 Hospital	정신병원 Mental	진염성병원 TB & Lepr.	한방병원 Oriental	치과병원 Dental			
		상급종합 Tertiary	300병상이상 300 Beds +	160-299병상 160-299Beds	160병상미만 160 Beds -								
합		18.3	12.7	10.0	12.3	12.9	11.9	13.7	74.9	63.8	20.5	-	Total
'04	25.2	16.3	8.8	14.0	13.9	11.8	11.8	22.0	93.3	104.3	80.1	4.0	Total
'05	31.0	20.5	11.7	19.4	12.1	14.6	14.6	26.8	99.6	76.7	14.3	15.8	Total
'06	43.2	24.3	8.4	14.8	11.6	14.9	14.9	25.2	185.2	83.5	21.0	12.4	Total
'07	48.0	35.5	8.8	13.9	11.5	12.8	12.8	98.1	243.3	66.5	20.2	7.3	Total
'08	29.3	25.3	8.5	13.5	11.8	11.0	11.0	74.4	93.4	71.8	17.8	-	Total
'09	33.1	29.6	8.2	14.7	11.0	10.4	10.4	65.0	121.3	46.2	14.9	6.0	Total
'10	26.2	24.9	7.9	12.5	12.6	9.8	9.8	77.8	251.1	57.1	15.8	8.3	Total
'11	20.3	17.8	7.5	12.2	11.8	10.7	10.7	55.4	83.8	109.8	13.6	7.1	Total
'12	9.8	9.3	6.9	9.4	8.1	13.9	13.9	33.5	143.7	-	13.0	6.1	Total
'13													
1. 내과	9.3	9.3	7.3	8.9	9.1	15.8	15.8	39.0	10.8	-	-	-	1. Internal Medicine
2. 신경과	7.9	7.9	7.7	8.4	6.0	11.4	11.4	28.1	-	-	-	-	2. Neurology
3. 정신과	13.3	14.4	24.4	72.3	96.9	4.0	6.9	11.7	-	-	-	-	3. Psychiatry
4. 외과	6.8	6.8	6.6	6.8	5.9	8.7	8.7	22.7	-	-	-	-	4. General Surgery
5. 정형외과	11.1	11.1	10.0	13.9	8.8	20.7	20.7	11.5	-	-	-	-	5. Orthopedic Surgery
6. 산경외과	11.6	11.6	13.1	13.4	8.7	9.3	9.3	26.2	-	-	-	-	6. Neuro Surgery
7. 흉부외과	10.3	10.3	9.3	11.0	8.1	-	-	-	-	-	-	-	7. Chest Surgery
8. 성형외과	10.4	10.4	9.3	10.2	9.8	-	-	357.4	-	-	-	-	8. Plastic Surgery
9. 산부인과	5.1	5.1	4.9	5.1	4.2	7.3	7.3	8.1	-	-	-	-	9. Obstetric and Gynecology
10. 안과	2.1	2.1	2.4	1.7	3.4	0.7	0.7	-	-	-	-	-	10. Ophthalmology
11. 이비인후과	4.0	4.0	3.8	4.0	3.9	5.7	5.7	5.2	-	-	-	-	11. Otorhinolaryngology
12. 피부과	8.5	8.5	5.0	5.7	8.4	-	-	103.3	-	-	-	-	12. Dermatology
13. 비뇨기과	4.5	4.5	4.5	4.5	4.5	4.7	4.7	-	-	-	-	-	13. Urology
14. 진단검사의학과	-	-	-	-	-	-	-	-	-	-	-	-	14. Clinical Pathology
15. 결핵과	128.6	128.6	-	11.1	-	-	-	138.5	-	-	-	-	15. Dept. of Tuberculosis
16. 재활의학과	39.0	39.0	61.6	46.4	20.6	53.7	53.7	182.9	-	-	-	-	16. Rehabilitation Medicine
17. 가정의학과	42.1	41.4	3.8	8.9	6.1	9.3	9.3	174.0	106.7	-	-	-	17. Family Medicine
18. 핵의학	2.2	2.2	2.2	2.5	-	-	-	-	-	-	-	-	18. Nuclear Medicine
19. 소아청소년과	4.6	4.6	5.1	4.6	4.0	5.6	5.6	6.1	-	-	-	-	19. Pediatrics
20. 마취통증의학과	24.0	24.0	5.4	5.3	18.4	1.0	1.0	215.7	-	-	-	-	20. Anesthesiology
21. 방사선종양학과	3.7	3.7	-	3.7	-	-	-	-	-	-	-	-	21. Therapeutic Radiology
22. 병리과	-	-	-	-	-	-	-	-	-	-	-	-	22. Anatomical Pathology

Continued

표 4.5.3 진료과별 입원환자 평균재원일수 (중소도시지역)  
Average Length of Stay by Department (Hospitals in Other Cities)

단위 : 일 (Unit : days)

진료과명	진체평균 Total	일반병원 (General)						특수병원 (Special)				Department
		평균 Subtotal		중합병원 (General Hospital)		병 원 Hospital	정신병원 Mental	특수병원 (Special)				
		상급종합 Tertiary	300병상이상 300 Beds +	160-299병상 160-299Beds	160병상미만 160 Beds -			진염성병 TB & Lepr.	한방병원 Oriental	치과병원 Dental		
23. 영상의학과	32.1	32.1	1.0	1.2	1.5	-	137.7	-	-	-	-	23. Radiology
24. 예방의학과	2.2	2.2	-	4.8	2.0	-	-	-	-	-	-	24. Preventive Medicine
25. 응급의학과	2.1	2.1	1.6	3.6	4.6	6.0	-	-	-	-	-	25. Emergency Medicine
26. 산악의학과	31.7	31.7	-	3.2	267.8	-	-	-	-	-	-	26. Occupational Medicine
27. 한방과	57.3	57.3	-	21.4	119.0	-	89.8	-	-	-	-	27. Oriental Medicine
28. 치과	3.9	3.9	5.3	5.6	3.1	7.5	-	-	-	-	6.1	28. Dentistry
29. 기타진료과	8.3	8.3	5.8	5.4	11.4	-	298.5	-	-	-	-	29. Others
일반 계	9.8	9.3	6.9	9.4	8.1	13.9	33.5	143.7	-	-	6.1	General Total
1. 한방 내과	18.3	-	-	-	-	-	-	-	-	18.3	-	1. Oriental Internal Medicine
2. 한방 소아과	6.9	-	-	-	-	-	-	-	-	6.9	-	2. Oriental Pediatrics
3. 한방 신경정신과	10.1	-	-	-	-	-	-	-	-	10.1	-	3. Oriental Neuropsychiatry
4. 한방 부인과	9.4	-	-	-	-	-	-	-	-	9.4	-	4. Oriental Gynecology
5. 한방 안이비인후과	11.6	-	-	-	-	-	-	-	-	11.6	-	5. Oriental Otolaryngology
6. 한방 침구과	10.2	-	-	-	-	-	-	-	-	10.2	-	6. Oriental Acupuncture
7. 한방 피부과	5.0	-	-	-	-	-	-	-	-	5.0	-	7. Oriental Dermatology
8. 한방 재활의학과	12.1	-	-	-	-	-	-	-	-	12.1	-	8. Oriental Rehabilitation Medicine
9. 사상재질과	11.9	-	-	-	-	-	-	-	-	11.9	-	9. Sasang Constitution
10. 한방 응급실	-	-	-	-	-	-	-	-	-	-	-	10. Oriental Emergency Medicine
11. 기타 진료과	11.9	-	-	-	-	-	-	-	-	11.9	-	11. Others
한방 계	13.0	-	-	-	-	-	-	-	-	13.0	-	Oriental Total

표 4.5.4 진료과별 입원환자 평균재원일수 (읍면지역)  
Average Length of Stay by Department (Hospitals in Rural Area)

단위 : 일 (Unit : days)

진료과명	진체평균 Total	일반병원 (General)						특수병원 (Special)				Department
		평균 Subtotal		종합병원 (General Hospital)		병 원 Hospital	정신병원 Mental	진염성병원 TB & Lepr.	한방병원 Oriental	치과병원 Dental		
		상급종합 Tertiary	300병상이하 300 Beds +	160-299병상 160-299Beds	160병상미만 160 Beds -							
합 계	36.1	22.6	22.7	11.6	8.4	26.6	92.1	50.9	-	-	Total	
'04	24.2	22.4	13.6	21.9	9.1	24.8	37.6	-	-	-	Total	
'05	26.0	24.2	21.2	14.6	14.0	27.6	64.1	45.0	-	-	Total	
'06	78.1	63.6	17.4	15.2	10.0	90.7	248.5	-	15.8	-	Total	
'07	62.2	40.1	11.9	18.8	11.2	74.8	288.3	-	22.8	-	Total	
'08	72.0	63.4	17.3	14.5	10.7	96.1	230.0	-	14.1	-	Total	
'09	46.9	36.5	17.8	16.2	11.9	47.7	115.9	-	-	-	Total	
'10	61.5	61.5	43.5	16.1	11.5	83.0	-	-	-	-	Total	
'11	38.9	42.1	18.7	14.6	9.7	84.7	1.8	-	-	-	Total	
'12	13.9	12.8	14.0	11.6	10.0	33.9	39.7	-	-	-	Total	
'13												
1. 내과	11.3	11.3	14.8	11.9	9.7	23.9	10.4	-	-	-	1. Internal Medicine	
2. 신경과	12.4	12.0	15.3	10.2	7.3	13.7	21.0	-	-	-	2. Neurology	
3. 정신과	151.2	105.2	101.1	-	-	154.2	198.8	-	-	-	3. Psychiatry	
4. 외과	9.6	9.6	18.4	9.1	7.3	13.5	12.1	-	-	-	4. General Surgery	
5. 정형외과	18.3	18.5	24.1	15.8	11.7	27.0	14.8	-	-	-	5. Orthopedic Surgery	
6. 신경외과	18.1	18.6	18.0	12.1	21.3	69.3	10.5	-	-	-	6. Neuro Surgery	
7. 흉부외과	12.2	12.2	-	11.6	-	-	-	-	-	-	7. Chest Surgery	
8. 성형외과	32.6	32.6	32.6	-	-	-	-	-	-	-	8. Plastic Surgery	
9. 산부인과	9.1	9.3	15.1	6.4	4.8	-	1.6	-	-	-	9. Obstetric and Gynecology	
10. 안과	3.3	7.8	13.6	2.6	-	-	0.4	-	-	-	10. Ophthalmology	
11. 이비인후과	9.2	9.2	29.0	6.0	5.7	-	-	-	-	-	11. Otorhinolaryngology	
12. 피부과	5.6	5.6	8.6	-	-	-	-	-	-	-	12. Dermatology	
13. 비뇨기과	5.9	5.9	8.4	6.0	-	-	-	-	-	-	13. Urology	
14. 진단검사의학과	-	-	-	-	-	-	-	-	-	-	14. Clinical Pathology	
15. 결핵과	-	-	-	-	-	-	-	-	-	-	15. Dept. of Tuberculosis	
16. 재활의학과	40.0	40.0	60.6	31.2	36.3	14.7	-	-	-	-	16. Rehabilitation Medicine	
17. 가정의학과	50.5	50.5	13.9	11.3	9.2	207.9	2.0	-	-	-	17. Family Medicine	
18. 핵의학	2.7	2.7	-	-	-	-	-	-	-	-	18. Nuclear Medicine	
19. 소아청소년과	9.7	10.0	22.5	5.1	4.1	-	4.3	-	-	-	19. Pediatrics	
20. 마취통증의학과	62.4	62.4	39.5	9.1	-	463.8	-	-	-	-	20. Anesthesiology	
21. 방사선종양학과	-	-	-	-	-	-	-	-	-	-	21. Therapeutic Radiology	
22. 병리과	-	-	-	-	-	-	-	-	-	-	22. Anatomical Pathology	

Continued



표 4.5.5 진료과별 입원환자 평균재원일수 (민간병원)  
Average Length of Stay by Department (Private Hospitals)

단위 : 일 (Unit : days)

진료과명	진체평균 Total	일반병원 (General)						특수병원 (Special)				Department
		평균 Subtotal		중합병원 (General Hospital)		병 원 Hospital	정신병원 Mental	진염성병원 TB & Lepr.	한방병원 Oriental	치과병원 Dental		
		상급종합 Tertiary	300병상이상 300 Beds +	160-299병상 160-299Beds	160병상미만 160 Beds -							
합	20.8	14.2	10.4	11.3	11.8	8.5	18.4	77.7	59.5	20.9	-	Total
'04	22.3	17.7	9.4	12.2	14.1	9.1	22.7	66.2	66.6	42.6	-	Total
'05	21.7	18.9	10.2	15.1	12.2	9.3	22.4	73.4	70.0	14.3	-	Total
'06	37.1	20.8	8.7	14.0	11.8	11.6	21.1	179.6	22.3	22.1	6.7	Total
'07	36.0	29.6	9.0	12.8	11.1	10.0	65.0	184.6	6.2	20.3	5.4	Total
'08	29.6	26.1	8.5	12.5	10.5	9.4	56.8	122.2	-	18.2	6.3	Total
'10	30.0	26.2	8.3	12.2	10.6	9.4	49.0	106.8	18.8	13.0	8.5	Total
'11	30.2	29.7	8.4	12.5	11.5	9.4	71.2	251.1	-	15.7	4.7	Total
'12	21.6	18.5	7.8	11.4	10.5	8.8	51.6	95.9	-	11.8	5.5	Total
'13	9.3	8.9	7.3	9.2	8.1	10.4	23.9	91.7	-	11.6	7.6	Total
1. 내과	8.6	8.6	7.1	8.8	8.4	12.9	28.5	10.4	-	-	-	1. Internal Medicine
2. 신경과	8.6	8.6	7.8	8.9	5.9	9.4	50.5	21.0	-	-	-	2. Neurology
3. 정신과	15.0	14.6	21.5	64.0	131.5	-	7.0	15.6	-	-	-	3. Psychiatry
4. 외과	6.8	6.8	7.0	6.7	5.9	7.1	15.1	12.1	-	-	-	4. General Surgery
5. 정형외과	11.5	11.5	9.8	13.9	9.9	18.8	11.7	14.8	-	-	-	5. Orthopedic Surgery
6. 산경외과	12.0	12.0	13.3	13.5	9.3	9.5	19.1	10.5	-	-	-	6. Neuro Surgery
7. 흉부외과	11.1	11.1	11.0	11.3	9.5	10.4	18.0	-	-	-	-	7. Chest Surgery
8. 성형외과	10.6	10.6	9.5	10.9	12.2	-	334.3	-	-	-	-	8. Plastic Surgery
9. 산부인과	5.0	5.0	4.9	5.2	4.6	4.5	8.5	1.6	-	-	-	9. Obstetric and Gynecology
10. 안과	2.2	2.2	2.4	2.1	3.9	0.6	1.9	0.4	-	-	-	10. Ophthalmology
11. 이비인후과	4.2	4.2	4.0	4.3	4.3	4.6	5.2	-	-	-	-	11. Otorhinolaryngology
12. 피부과	7.0	7.0	5.4	6.0	3.9	-	103.3	-	-	-	-	12. Dermatology
13. 비뇨기과	4.8	4.8	4.8	4.8	4.3	3.6	23.3	-	-	-	-	13. Urology
14. 진단검사의학과	-	-	-	-	-	-	-	-	-	-	-	14. Clinical Pathology
15. 결핵과	26.1	26.1	-	26.1	-	-	-	-	-	-	-	15. Dept. of Tuberculosis
16. 재활의학과	43.1	43.1	39.9	54.6	17.3	36.3	94.3	-	-	-	-	16. Rehabilitation Medicine
17. 가정의학과	40.8	40.3	7.4	8.2	6.7	10.6	163.7	70.4	-	-	-	17. Family Medicine
18. 핵의학	2.2	2.2	2.0	2.8	2.0	-	-	-	-	-	-	18. Nuclear Medicine
19. 소아청소년과	4.9	4.9	5.6	4.7	4.3	4.7	4.5	4.3	-	-	-	19. Pediatrics
20. 마취통증의학과	9.3	9.3	5.1	7.0	4.6	25.0	37.6	-	-	-	-	20. Anesthesiology
21. 방사선종양학과	16.0	16.0	3.8	21.6	9.8	-	-	-	-	-	-	21. Therapeutic Radiology
22. 병리과	-	-	-	-	-	-	-	-	-	-	-	22. Anatomical Pathology

Continued

표 4.5.5 진료과별 입원환자 평균재원일수 (민간병원)  
Average Length of Stay by Department (Private Hospitals)

단위 : 일 (Unit : days)

진료과명	진체평균 Total	일반병원 (General)						특수병원 (Special)				Department
		평균 Subtotal		중합병원 (General Hospital)		병 원 Hospital	정신병원 Mental	진염성병원 TB & Lepr.	한방병원 Oriental	치과병원 Dental		
		상급종합 Tertiary	300병상이상 300 Beds +	160-299병상 160-299Beds	160병상미만 160 Beds -							
23. 영상의학과	8.9	8.9	0.7	1.1	1.5	-	114.7	-	-	-	-	23. Radiology
24. 예방의학과	3.0	3.0	4.7	4.8	2.0	-	-	-	-	-	-	24. Preventive Medicine
25. 응급의학과	2.5	2.5	2.0	3.1	3.0	-	8.0	-	-	-	-	25. Emergency Medicine
26. 산악의학과	5.4	5.4	9.4	5.0	-	-	-	-	-	-	-	26. Occupational Medicine
27. 한방과	32.2	32.2	20.8	19.3	59.2	-	55.1	-	-	-	-	27. Oriental Medicine
28. 치과	3.9	3.8	4.1	6.1	3.1	7.2	-	-	-	-	7.6	28. Dentistry
29. 기타진료과	13.1	10.8	6.4	5.7	9.1	-	219.9	-	-	-	-	29. Others
일반 계	9.3	8.9	7.3	9.2	8.1	10.4	23.9	91.7	-	-	7.6	General Total
1. 한방 내과	15.0	-	-	-	-	-	-	-	-	15.0	-	1. Oriental Internal Medicine
2. 한방 소아과	4.9	-	-	-	-	-	-	-	-	4.9	-	2. Oriental Pediatrics
3. 한방 신경정신과	8.2	-	-	-	-	-	-	-	-	8.2	-	3. Oriental Neuropsychiatry
4. 한방 부인과	10.5	-	-	-	-	-	-	-	-	10.5	-	4. Oriental Gynecology
5. 한방 안이비인후과	13.1	-	-	-	-	-	-	-	-	13.1	-	5. Oriental Otolaryngology
6. 한방 침구과	10.5	-	-	-	-	-	-	-	-	10.5	-	6. Oriental Acupuncture
7. 한방 피부과	5.0	-	-	-	-	-	-	-	-	5.0	-	7. Oriental Dermatology
8. 한방 재활의학과	9.5	-	-	-	-	-	-	-	-	9.5	-	8. Oriental Rehabilitation Medicine
9. 사상체질과	11.8	-	-	-	-	-	-	-	-	11.8	-	9. Sasang Constitution
10. 한방 응급실	-	-	-	-	-	-	-	-	-	-	-	10. Oriental Emergency Medicine
11. 기타 진료과	2.9	-	-	-	-	-	-	-	-	2.9	-	11. Others
한방 계	11.6	-	-	-	-	-	-	-	-	11.6	-	Oriental Total



표 4.5.6 진료과별 입원환자 평균재원일수 (공공병원)  
Average Length of Stay by Department (Public Hospitals)

단위 : 일 (Unit : days)

진료과명	진체평균 Total	일반병원 (General)						특수병원 (Special)				Department
		평균 Subtotal		중합병원 (General Hospital)		병 원 Hospital	정신병원 Mental	진염성병원 TB & Lepr.	한방병원 Oriental	치과병원 Dental		
		상급종합 Tertiary	300병상 이상 300 Beds +	160-299병상 160-299Beds	160병상 미만 160 Beds -							
합 계	18.4	16.6	9.7	20.0	14.4	13.6	20.9	101.4	-	-	8.2 Total	
'04	31.8	21.9	7.8	16.9	15.9	13.4	53.6	112.2	141.9	-	7.3 Total	
'05	44.6	28.5	11.3	17.6	19.2	17.3	48.4	121.0	81.6	-	18.3 Total	
'06	50.0	30.5	10.2	16.2	14.6	14.7	49.5	173.6	116.1	19.1	- Total	
'07	46.6	34.4	9.8	15.9	14.0	13.8	148.6	601.4	96.7	17.4	4.9 Total	
'08	31.7	24.8	11.3	14.9	14.3	11.4	90.3	142.4	71.8	-	5.2 Total	
'09	29.1	22.9	8.7	17.0	16.4	12.2	79.8	200.0	73.5	-	2.6 Total	
'10	22.9	22.4	8.1	16.8	15.1	10.8	66.5	-	57.1	-	- Total	
'11	26.9	24.4	8.0	15.2	16.3	12.6	92.2	-	109.8	21.9	- Total	
'12	9.5	9.5	7.6	9.2	13.5	11.0	73.4	285.3	-	19.5	4.5 Total	
'13												
1. 내과	9.2	9.2	8.1	8.5	13.1	11.5	67.0	-	-	-	-	1. Internal Medicine
2. 신경과	8.1	8.1	7.8	6.1	14.8	11.9	48.2	-	-	-	-	2. Neurology
3. 정신과	54.8	45.5	23.4	60.1	39.9	4.0	68.0	285.3	-	-	-	3. Psychiatry
4. 외과	7.9	7.9	7.6	7.7	7.7	6.8	63.5	-	-	-	-	4. General Surgery
5. 정형외과	12.4	12.4	11.7	10.6	15.5	14.9	33.6	-	-	-	-	5. Orthopedic Surgery
6. 신경외과	13.1	13.1	11.7	13.8	13.0	14.8	501.8	-	-	-	-	6. Neuro Surgery
7. 흉부외과	11.9	11.9	11.1	13.4	-	-	-	-	-	-	-	7. Chest Surgery
8. 성형외과	9.1	9.1	8.7	10.3	9.7	-	-	-	-	-	-	8. Plastic Surgery
9. 산부인과	5.4	5.4	5.4	5.2	5.8	8.3	4.4	-	-	-	-	9. Obstetric and Gynecology
10. 안과	2.1	2.1	2.2	1.8	1.7	1.1	-	-	-	-	-	10. Ophthalmology
11. 이비인후과	4.6	4.6	4.5	4.6	4.6	4.3	-	-	-	-	-	11. Otorhinolaryngology
12. 피부과	5.9	5.9	5.9	6.1	2.2	-	-	-	-	-	-	12. Dermatology
13. 비뇨기과	4.7	4.7	4.5	4.4	7.9	5.1	-	-	-	-	-	13. Urology
14. 진단검사의학과	-	-	-	-	-	-	-	-	-	-	-	14. Clinical Pathology
15. 결핵과	82.0	82.0	-	14.9	-	-	138.5	-	-	-	-	15. Dept. of Tuberculosis
16. 재활의학과	37.9	37.9	59.8	28.7	31.7	53.7	82.0	-	-	-	-	16. Rehabilitation Medicine
17. 가정의학과	9.8	9.8	5.6	4.0	10.6	7.8	156.0	-	-	-	-	17. Family Medicine
18. 핵의학	2.3	2.3	2.1	2.8	-	-	-	-	-	-	-	18. Nuclear Medicine
19. 소아청소년과	6.7	6.7	7.3	6.2	4.8	4.8	-	-	-	-	-	19. Pediatrics
20. 마취통증의학과	27.3	27.3	3.2	7.1	7.0	-	281.8	-	-	-	-	20. Anesthesiology
21. 방사선종양학과	2.6	2.6	1.0	3.7	-	-	-	-	-	-	-	21. Therapeutic Radiology
22. 병리과	-	-	-	-	-	-	-	-	-	-	-	22. Anatomical Pathology

Continued

표 4.5.6 진료과별 입원환자 평균재원일수 (공공병원)  
Average Length of Stay by Department (Public Hospitals)

단위 : 일 (Unit : days)

진료과명	진체평균 Total	일반병원 (General)						특수병원 (Special)				Department
		평균 Subtotal	종합병원 (General Hospital)			병 원 Hospital	정신병원 Mental	진염성병원 TB & Lepr.	한방병원 Oriental	치과병원 Dental		
			상급종합 Tertiary	300병상이상 300 Beds +	160-299병상 160-299Beds						160병상미만 160 Beds -	
23. 영상의학과	1.0	1.0	-	-	-	-	-	-	-	-	-	23. Radiology
24. 예방의학과	-	-	-	-	-	-	-	-	-	-	-	24. Preventive Medicine
25. 응급의학과	2.0	2.0	2.1	13.9	6.0	-	-	-	-	-	-	25. Emergency Medicine
26. 산악의학과	279.9	279.9	-	267.8	-	-	-	-	-	-	-	26. Occupational Medicine
27. 한방과	14.3	14.3	-	14.2	15.9	-	-	-	-	-	-	27. Oriental Medicine
28. 치과	5.4	6.1	6.0	6.3	5.9	-	-	-	-	4.5	4.5	28. Dentistry
29. 기타진료과	11.5	11.5	6.2	14.3	26.6	-	-	-	-	-	-	29. Others
일반 계	9.5	9.5	7.6	9.2	13.5	11.0	73.4	285.3	-	4.5	4.5	General Total
1. 한방 내과	30.9	-	-	-	-	-	-	-	-	30.9	-	1. Oriental Internal Medicine
2. 한방 소아과	11.6	-	-	-	-	-	-	-	-	11.6	-	2. Oriental Pediatrics
3. 한방 신경정신과	16.5	-	-	-	-	-	-	-	-	16.5	-	3. Oriental Neuropsychiatry
4. 한방 부인과	9.1	-	-	-	-	-	-	-	-	9.1	-	4. Oriental Gynecology
5. 한방 안이비인후과	10.0	-	-	-	-	-	-	-	-	10.0	-	5. Oriental Otolaryngology
6. 한방 침구과	11.7	-	-	-	-	-	-	-	-	11.7	-	6. Oriental Acupuncture
7. 한방 피부과	-	-	-	-	-	-	-	-	-	-	-	7. Oriental Dermatology
8. 한방 재활의학과	21.7	-	-	-	-	-	-	-	-	21.7	-	8. Oriental Rehabilitation Medicine
9. 서상재질과	13.0	-	-	-	-	-	-	-	-	13.0	-	9. Sasang Constitution
10. 한방 응급실	-	-	-	-	-	-	-	-	-	-	-	10. Oriental Emergency Medicine
11. 기타 진료과	-	-	-	-	-	-	-	-	-	-	-	11. Others
한방 계	19.5	-	-	-	-	-	-	-	-	19.5	-	Oriental Total

표 4.6.1 급여성류별 백병상당 일평균 외래환자수 (전체병원)  
Daily Outpatient Visits per 100 Beds by Payer (All Hospital)

단위 : 명 (Unit : visits)

급여성류	전체평균 Total	일반병원 (General I)							특수병원 (Special)					Payer
		평균 Subtotal		중합병원 (General Hospital)			병원 Hospital	정신병원 Mental	진염성병원 TB & Lepr.	한방병원 Oriental	치과병원 Dental			
		상급종합 Tertiary	300병상 이상 300 Beds +	160-299병상 160-299Beds	160병상 미만 160 Beds -									
합계		180.8	202.2	240.6	216.9	182.7	217.1	190.5	21.5	27.9	194.0	806.2	Total	
'04	204.1	205.6	278.3	224.3	189.6	276.7	276.7	198.2	20.6	11.6	182.2	-	Total	
'06	200.5	203.4	248.7	217.6	167.4	212.8	212.8	202.8	15.2	99.1	160.2	-	Total	
'07	252.6	259.3	298.3	237.6	223.1	287.6	287.6	285.7	12.0	86.4	185.5	3,368.5	Total	
'08	435.7	403.8	275.6	233.4	228.4	381.2	381.2	722.6	9.7	122.1	239.3	3,926.2	Total	
'09	207.8	225.4	300.3	240.8	238.5	264.8	264.8	158.9	10.1	29.3	163.6	-	Total	
'10	208.9	222.9	319.2	255.7	228.9	289.6	289.6	163.8	22.1	72.8	240.0	551.4	Total	
'11	251.2	251.1	304.3	280.7	236.7	300.7	300.7	218.3	4.5	3.6	189.5	1,154.8	Total	
'12	264.0	258.1	295.6	266.9	219.2	419.6	419.6	244.4	12.8	5.2	163.8	-	Total	
'13	251.8	261.5	326.6	269.7	230.5	387.3	387.3	103.5	19.4	-	-	403.2	Total	
건강보험	213.5	555.0	293.9	225.4	178.8	313.4	313.4	89.7	13.5	-	-	310.8	Medical Insurance	
의료급여	16.5	17.2	14.8	19.9	20.0	31.3	31.3	6.4	4.8	-	-	6.3	Medical Aid	
산재보험	2.5	2.7	1.8	2.4	5.3	3.4	3.4	1.1	-	-	-	0.3	Occupational Insurance	
자동차보험	3.6	3.8	3.1	3.6	5.9	6.1	6.1	2.7	0.1	-	-	1.9	Motor Vehicle Insurance	
일반 및 기타	15.7	15.9	12.9	18.4	20.6	33.1	33.1	3.5	1.0	-	-	83.8	Self Pay & Others	

표 4.6.2 급여성류별 백병상당 일평균 외래환자수 (대도시지역)  
Daily Outpatient Visits per 100 Beds by Payer (Hospitals in Metropolitan)

단위 : 명 (Unit : visits)

급여성류	진체평균 Total	일반병원 (General I)							특수병원 (Special)					Payer
		평균 Subtotal		종합병원 (General Hospital)			병 원 Hospital	정신병원 Mental	진염성병원 TB & Lepr.	한방병원 Oriental	치과병원 Dental			
		상급종합 Tertiary	300병상 이상 300 Beds +	160-299병상 160-299Beds	160병상 미만 160 Beds -									
합계	200.8	215.9	251.9	231.7	199.9	-	197.6	47.9	-	181.3	806.2	Total		
'04	249.5	230.3	266.7	231.9	196.9	154.5	230.6	28.9	-	190.7	-	Total		
'06	248.1	243.9	255.4	273.2	159.4	367.0	243.6	19.9	37.6	148.2	3,480.6	Total		
'07	301.8	291.5	311.3	255.0	239.1	394.5	298.3	20.2	32.7	188.0	5,644.5	Total		
'08	368.8	274.0	284.2	250.0	240.5	360.6	309.7	5.2	-	272.4	5,266.9	Total		
'09	234.3	248.6	305.7	254.1	258.5	254.1	196.1	16.1	-	167.4	-	Total		
'10	249.9	260.0	329.7	283.7	248.2	315.6	208.7	24.9	-	278.2	551.4	Total		
'11	269.3	271.4	318.7	272.2	237.0	431.5	247.0	-	-	144.5	-	Total		
'12	280.4	290.9	302.8	294.3	288.5	412.2	285.6	22.0	-	153.2	-	Total		
'13	286.7	292.5	335.8	282.1	249.0	418.9	171.1	19.0	-	-	462.2	Total		
건강보험	246.3	251.6	302.0	231.0	203.4	359.2	151.1	13.7	-	-	343.5	Medical Insurance		
의료급여	17.0	17.3	14.5	22.0	17.6	24.2	8.9	4.9	-	-	6.5	Medical Aid		
산재보험	2.1	2.2	1.9	1.9	4.1	2.9	1.9	-	-	-	-	Occupational Insurance		
자동차보험	3.5	3.6	3.1	3.1	6.8	6.9	3.4	-	-	-	1.0	Motor Vehicle Insurance		
일반 및 기타	17.8	17.7	14.3	24.1	17.0	25.6	5.8	0.4	-	-	111.2	Self Pay & Others		

표 4.6.3 급여성류별 백병상당 일평균 외래환자수 (중소도시지역)  
Daily Outpatient Visits per 100 Beds by Payer (Hospitals in Other Cities)

단위 : 명 (Unit : visits)

급여성류	진체평균 Total	일반병원 (General I)							특수병원 (Special)					Payer
		평균 Subtotal		중합병원 (General Hospital)			병 원 Hospital	정신병원 Mental	진염성병원 TB & Lepr.	한방병원 Oriental	치과병원 Dental			
		상급종합 Tertiary	300병상 이상 300 Beds +	160-299병상 160-299Beds	160병상 미만 160 Beds -									
합계		173.0	196.9	221.2	210.3	179.8	229.1	182.1	8.8	27.5	206.7	-	Total	
'04	187.4	207.7	261.4	219.3	204.4	209.5	206.1	10.4	11.6	165.7	-	Total		
'05	170.3	182.1	168.0	141.7	180.2	200.9	195.2	9.3	164.6	184.3	603.6	Total		
'06	192.3	211.8	247.9	223.6	213.7	220.9	180.9	8.1	98.6	182.9	1,092.5	Total		
'07	220.1	201.4	244.7	217.2	230.5	245.9	146.3	9.7	122.1	220.0	2,138.7	Total		
'08	194.2	216.9	276.0	232.5	222.1	265.2	143.9	6.8	29.3	175.1	-	Total		
'09	188.9	204.7	294.2	236.2	220.2	295.7	141.1	24.0	72.8	207.2	-	Total		
'10	244.9	243.0	270.1	258.7	241.2	321.2	185.8	4.5	3.6	209.8	1,154.8	Total		
'11	251.9	258.9	271.8	255.8	209.7	380.6	225.8	7.8	5.2	169.0	-	Total		
'12	220.0	232.1	300.1	284.4	223.0	430.6	52.4	5.6	-	-	356.0	Total		
'13														
건강보험	183.5	193.6	270.6	225.4	166.4	327.9	44.0	3.6	-	-	284.8	Medical Insurance		
의료급여	16.0	16.9	15.3	18.3	21.1	39.7	4.6	1.9	-	-	6.1	Medical Aid		
산재보험	3.0	3.2	1.7	3.0	6.1	4.8	0.4	-	-	-	0.5	Occupational Insurance		
자동차보험	3.7	4.0	3.4	4.1	5.6	6.5	1.1	-	-	-	2.6	Motor Vehicle Insurance		
일반 및 기타	13.9	14.3	9.0	13.6	23.6	51.7	2.3	0.1	-	-	62.0	Self Pay & Others		

표 4.6.4 급여성류별 백병상당 일평균 외래환자수 (읍면지역)  
Daily Outpatient Visits per 100 Beds by Payer (Hospitals in Rural Area)

단위 : 명 (Unit : visits)

급여성류	진체평균 Total	일반병원 (General I)							특수병원 (Special)				Payer	
		평균 Subtotal		중합병원 (General Hospital)					병원 Hospital	정신병원 Mental	진염성병원 TB & Lepr.	한방병원 Oriental		치과병원 Dental
		상급종합 Tertiary	300병상이상 300 Beds +	160-299병상 160-299Beds	160병상미만 160 Beds -									
합계		141.8	176.3	-	130.5	129.2	181.2	191.4	11.3	28.6	-	Total		
'04	112.2	120.9	-	191.5	111.7	167.9	114.0	33.5	-	288.7	-	Total		
'05	129.8	138.1	-	189.8	131.2	150.7	133.5	21.5	29.7	-	-	Total		
'06	168.9	179.3	-	207.7	175.0	211.6	171.2	7.7	-	-	-	Total		
'07	2,148.2	2,434.6	-	230.2	190.8	1,305.0	4,063.8	15.8	-	239.0	-	Total		
'08	109.6	118.7	-	181.3	212.6	185.4	76.1	4.3	-	37.9	-	Total		
'09	126.9	142.7	-	163.6	180.5	191.5	124.3	11.4	-	-	-	Total		
'10	195.9	193.6	-	163.2	176.1	182.8	205.3	-	-	284.1	-	Total		
'11	122.6	151.1	-	123.4	196.2	229.7	134.6	1.8	-	-	-	Total		
'12	179.9	193.1	-	164.9	193.6	210.1	179.0	84.9	-	-	-	Total		
'13														
건강보험	147.6	159.8	-	136.6	150.5	176.5	151.7	59.7	-	-	-	Medical Insurance		
의료급여	17.8	17.8	-	13.0	23.0	26.2	9.6	18.2	-	-	-	Medical Aid		
산재보험	1.8	2.0	-	0.8	3.7	1.0	2.3	0.2	-	-	-	Occupational Insurance		
자동차보험	4.1	4.6	-	2.4	3.2	3.0	14.0	0.7	-	-	-	Motor Vehicle Insurance		
일반 및 기타	8.6	8.9	-	12.1	13.3	3.4	1.4	6.3	-	-	-	Self Pay & Others		

표 4.6.5 급여성류별 백병상당 일평균 외래환자수 (민간병원)  
Daily Outpatient Visits per 100 Beds by Payer (Private Hospitals)

단위 : 명 (Unit : visits)

급여성류	전체평균 Total	일반병원 (General I)							특수병원 (Special)					Payer
		평균 Subtotal		종합병원 (General Hospital)			병 원 Hospital	정신병원 Mental	진염성병원 TB & Lepr.	한방병원 Oriental	치과병원 Dental			
		상급종합 Tertiary	300병상이상 300 Beds +	160-299병상 160-299Beds	160병상미만 160 Beds -									
합계		178.1	201.3	215.6	223.2	189.9	237.7	186.2	22.8	27.9	194.0	-	Total	
'04	203.2	213.3	262.4	235.2	186.9	327.9	212.2	19.8	23.2	19.8	181.2	-	Total	
'06	219.4	214.8	229.4	211.4	165.1	274.8	223.9	18.6	18.6	24.7	160.2	2,294.8	Total	
'07	265.6	265.9	295.9	243.7	219.1	291.6	303.1	14.7	14.7	193.4	185.5	3,368.5	Total	
'08	485.7	460.7	272.9	236.9	220.0	495.3	794.4	10.8	10.8	326.2	239.3	4,402.7	Total	
'09	212.8	229.7	307.6	247.1	232.9	276.9	179.2	12.1	12.1	-	163.6	-	Total	
'10	208.4	221.2	319.1	260.9	220.5	282.5	171.9	25.1	25.1	114.9	240.0	551.4	Total	
'11	253.9	253.1	300.0	262.9	238.2	316.6	232.0	4.5	4.5	-	189.5	1,154.8	Total	
'12	266.1	265.9	299.1	266.2	214.6	497.0	275.6	12.8	12.8	-	164.8	-	Total	
'13	245.8	256.6	324.1	265.5	227.9	399.7	112.5	21.0	21.0	-	-	439.0	Total	
건강보험	211.2	220.9	290.7	227.9	180.8	347.5	98.1	14.6	14.6	-	-	330.8	Medical Insurance	
의료급여	15.0	15.6	13.9	18.3	17.7	21.1	6.7	5.1	5.1	-	-	6.6	Medical Aid	
산재보험	2.6	2.7	2.0	2.6	4.8	3.4	1.0	-	-	-	-	0.4	Occupational Insurance	
자동차보험	4.0	4.2	3.2	4.1	6.4	7.0	2.9	0.1	0.1	-	-	2.0	Motor Vehicle Insurance	
일반 및 기타	13.0	13.2	14.4	12.6	18.2	20.5	3.8	1.1	1.1	-	-	99.2	Self Pay & Others	

표 4.6.6 급여성류별 백병상당 일평균 외래환자수 (공공병원)  
Daily Outpatient Visits per 100 Beds by Payer (Public Hospitals)

단위 : 명 (Unit : visits)

급여성류	진체평균 Total	일반병원 (General)							특수병원 (Special)					Payer
		평균 Subtotal	종합병원 (General Hospital)			병 원 Hospital	정신병원 Mental	진염성병원 TB & Lepr.	한방병원 Oriental	치과병원 Dental				
			상급종합 Tertiary	300병상 이상 300 Beds +	160-299병상 160-299Beds						160병상 미만 160 Beds -			
합계		194.7	206.2	294.7	188.9	160.4	196.6	223.7	15.5	-	-	806.2	Total	
'04	184.8	190.7	310.1	199.8	200.7	174.2	174.2	166.1	12.3	3.4	192.3	-	Total	
'05	178.7	189.1	291.9	237.1	192.0	161.2	161.2	143.7	8.2	23.9	-	-	Total	
'06	190.9	226.3	306.1	215.1	245.6	269.0	269.0	151.8	5.2	13.4	-	-	Total	
'07	284.0	221.2	281.3	223.8	249.9	247.3	247.3	58.3	1.5	20.0	-	2,734.9	Total	
'08	192.4	212.2	286.9	221.6	252.9	243.8	243.8	47.1	5.3	29.3	-	-	Total	
'09	211.8	232.7	319.7	237.3	266.6	307.7	307.7	16.4	4.1	30.7	-	-	Total	
'10	238.0	241.4	321.3	253.6	228.9	358.4	358.4	75.8	-	3.6	-	-	Total	
'11	219.8	228.4	284.2	269.3	237.1	342.2	342.2	16.1	-	5.2	5.8	-	Total	
'12	276.6	281.1	334.5	285.0	245.4	363.7	363.7	39.5	2.5	-	-	350.2	Total	
'13														
건강보험	222.9	226.5	304.4	216.6	167.1	248.6	248.6	29.7	1.6	-	-	281.4	Medical Insurance	
의료급여	22.7	23.4	17.9	25.6	33.2	50.6	50.6	4.5	0.9	-	-	5.8	Medical Aid	
산재보험	2.4	2.5	1.2	1.7	8.2	3.3	3.3	1.8	-	-	-	0.2	Occupational Insurance	
자동차보험	2.2	2.3	2.9	1.7	8.2	3.3	3.3	1.8	-	-	-	1.7	Motor Vehicle Insurance	
일반 및 기타	26.4	26.4	8.1	39.6	34.1	57.0	57.0	1.9	-	-	-	61.1	Self Pay & Others	



표 4.7.1 급여성류별 백병상당 일평균 외래 초진환자수 (전체병원)  
Daily New Outpatient Visits per 100 Beds by Payer (All Hospital)

단위 : 명 (Unit : visits)

급여성류	전체평균 Total	일반병원 (General I)						특수병원 (Special)				Payer	
		평균 Subtotal		종합병원 (General Hospital)				병원 Hospital	정신병원 Mental	진염성병원 TB & Lepr.	환방병원 Oriental		치과병원 Dental
		상급종합 Tertiary	300병상 이상 300 Beds +	160-299병상 160-299Beds	160병상 미만 160 Beds -								
합계	37.4	44.4	36.7	43.5	44.5	52.9	45.9	2.8	5.5	29.4	99.9	Total	
'04	41.0	44.2	43.2	43.9	39.9	67.0	45.5	2.6	4.0	35.3	-	Total	
'06	41.9	44.6	30.6	47.6	41.0	48.9	46.2	1.7	4.6	30.2	170.0	Total	
'07	53.3	54.3	41.4	57.9	54.9	65.8	53.5	0.8	19.6	29.9	873.9	Total	
'08	153.4	157.9	41.3	46.6	51.0	56.4	239.6	1.2	11.4	32.6	863.1	Total	
'09	52.6	52.5	57.1	53.2	63.1	78.1	36.4	0.9	9.6	26.8	374.3	Total	
'10	49.4	52.4	58.3	53.0	60.8	74.4	42.8	1.6	18.8	36.7	188.0	Total	
'11	58.2	58.9	56.2	53.3	56.5	67.6	62.8	0.2	0.5	22.5	106.4	Total	
'12	57.0	58.2	53.9	56.0	57.8	73.7	59.4	1.2	1.4	20.3	-	Total	
'13	20.6	21.0	27.5	16.9	18.4	35.4	21.9	2.5	-	30.1	54.0	Total	
건강보험	17.5	17.8	24.3	14.4	14.0	26.7	19.4	2.1	-	24.6	44.5	Medical Insurance	
의료급여	0.8	0.8	0.8	0.7	0.8	1.4	0.9	0.3	-	0.6	1.2	Medical Aid	
산재보험	0.1	0.1	-	0.1	0.1	-	0.2	-	-	-	-	Occupational Insurance	
자동차보험	0.4	0.4	0.4	0.4	0.5	0.8	0.4	-	-	4.0	0.2	Motor Vehicle Insurance	
일반 및 기타	1.8	1.9	1.8	1.4	3.1	6.6	1.0	-	-	0.8	8.1	Self Pay & Others	

표 4.7.2 급여성류별 백병상당 일평균 외래 초진환자수 (대도시지역)  
Daily New Outpatient Visits per 100 Beds by Payer (Hospitals in Metropolitan)

단위 : 명 (Unit : visits)

급여성류	진체평균 Total	일반병원 (General)							특수병원 (Special)					Payer
		평균 Subtotal		종합병원 (General Hospital)			병원 Hospital	정신병원 Mental	진염성병원 TB & Lepr.	한방병원 Oriental	치과병원 Dental			
		상급종합 Tertiary	300병상이상 300 Beds +	160-299병상 160-299Beds	160병상미만 160 Beds -									
합계	37.7	43.4	31.0	48.2	41.8	-	45.0	5.4	-	25.6	99.9	Total		
'04	45.0	42.1	38.5	45.3	41.6	36.8	44.9	3.5	-	44.2	-	Total		
'05	42.2	43.3	31.2	58.3	46.6	32.1	49.9	2.6	8.9	28.0	-	Total		
'06	61.6	55.1	39.3	51.0	55.2	101.7	57.2	1.6	5.0	34.8	1,616.4	Total		
'07	101.9	60.7	40.0	55.4	49.0	85.6	68.7	0.4	-	41.1	1,410.8	Total		
'08	62.0	57.2	58.3	55.8	62.5	117.1	45.1	1.5	-	27.2	374.3	Total		
'09	58.3	60.5	58.4	57.5	67.6	95.6	55.3	1.7	-	35.3	219.7	Total		
'10	62.7	63.5	55.4	55.4	62.2	153.5	67.3	-	-	18.0	-	Total		
'11	66.8	66.9	51.1	60.7	66.8	79.4	78.1	1.8	-	23.0	-	Total		
'12	19.8	19.8	20.2	13.7	21.6	53.8	38.0	1.6	-	27.6	69.1	Total		
'13														
건강보험	17.0	17.1	17.7	11.8	16.9	48.0	34.0	1.3	-	21.6	51.5	Medical Insurance		
의료급여	0.8	0.8	0.6	0.7	1.0	1.8	1.4	0.2	-	0.5	1.6	Medical Aid		
산재보험	0.1	0.1	-	-	0.2	-	0.4	-	-	-	-	Occupational Insurance		
자동차보험	0.4	0.4	0.3	0.3	0.6	1.3	0.6	-	-	4.9	0.1	Motor Vehicle Insurance		
일반 및 기타	1.5	1.5	1.5	0.8	3.1	2.6	1.6	0.1	-	0.6	15.9	Self Pay & Others		

표 4.7.3 급여성류별 백병상당 일평균 외래 초진환자수 (중소도시지역)  
Daily New Outpatient Visits per 100 Beds by Payer (Hospitals in Other Cities)

단위 : 명 (Unit : visits)

급여성류	진체평균 Total	일반병원 (General)								특수병원 (Special)				Payer
		평균 Subtotal		중합병원 (General Hospital)				병원 Hospital	정신병원 Mental	진염성병원 TB & Lepr.	환방병원 Oriental	치과병원 Dental		
		상급종합 Tertiary	300병상이상 300 Beds +	160-299병상 160-299Beds		160병상미만 160 Beds -								
				43.3	46.6	38.8	46.3	51.9	43.7	1.1	2.6	33.2	-	
'04	36.1	43.3	46.6	38.8	46.3	51.9	43.7	1.1	2.6	33.2	-	Total		
'05	41.4	48.9	51.0	42.1	41.4	67.0	56.8	1.3	4.0	27.1	-	Total		
'06	38.4	41.8	23.9	30.6	39.4	33.5	49.1	1.5	3.8	34.5	81.6	Total		
'07	47.2	56.5	51.6	63.1	55.2	35.1	56.4	0.4	24.5	25.0	131.4	Total		
'08	41.9	40.6	45.2	42.0	50.1	47.7	35.8	1.3	11.4	28.0	315.4	Total		
'09	44.8	50.5	52.5	52.0	62.6	53.7	31.5	0.5	9.6	27.7	-	Total		
'10	44.7	47.9	58.0	49.0	55.3	60.1	38.8	1.4	18.8	38.0	156.2	Total		
'11	53.2	53.8	58.2	53.0	53.3	56.1	54.0	0.2	0.5	23.2	106.4	Total		
'12	54.8	52.3	63.1	52.7	52.2	69.0	45.8	0.8	1.4	18.7	-	Total		
'13	21.6	22.5	52.6	19.2	16.6	25.0	11.8	0.3	-	32.0	42.0	Total		
건강보험	18.2	18.9	47.2	16.4	12.4	10.9	10.3	0.3	-	26.9	38.9	Medical Insurance		
의료급여	0.8	0.8	1.5	0.7	0.7	0.9	0.6	-	-	0.6	0.9	Medical Aid		
산재보험	0.1	0.1	0.1	0.1	0.1	-	-	-	-	-	-	Occupational Insurance		
자동차보험	0.4	0.5	0.9	0.4	0.4	0.3	0.2	-	-	3.4	0.2	Motor Vehicle Insurance		
일반 및 기타	2.1	2.2	2.9	1.7	3.0	12.8	0.6	-	-	1.1	2.0	Self Pay & Others		

표 4.7.4 급여성류별 백병상당 일평균 외래 초진환자수 (읍면지역)  
Daily New Outpatient Visits per 100 Beds by Payer (Hospitals in Rural Area)

단위 : 명 (Unit : visits)

급여성류	진체평균 Total	일반병원 (General)							특수병원 (Special)				Payer
		평균 Subtotal		종합병원 (General Hospital)					정신병원 Mental	진염성병원 TB & Lepr.	한방병원 Oriental	치과병원 Dental	
		상급종합 Tertiary	300병상 이상 300 Beds +	160-299병상 160-299Beds	160병상 미만 160 Beds -	병원 Hospital							
합계		41.4	51.4	-	60.0	46.6	56.0	51.0	2.9	11.3	-	Total	
'04	26.6	30.0	-	50.8	29.5	26.9	28.7	28.7	4.8	-	37.3	Total	
'05	34.6	37.0	-	54.9	35.3	41.5	35.1	35.1	3.1	11.8	-	Total	
'06	40.2	43.1	-	54.0	51.3	-	39.8	39.8	0.6	-	-	Total	
'07	969.7	1,172.3	-	-	62.3	67.2	1,468.0	1,468.0	1.5	-	24.5	Total	
'08	28.7	31.1	-	38.3	71.9	48.7	16.9	16.9	0.1	-	15.1	Total	
'09	32.4	36.5	-	49.9	58.8	80.0	23.9	23.9	2.1	-	-	Total	
'10	61.3	62.0	-	34.1	54.8	75.4	67.3	67.3	-	-	34.6	Total	
'11	35.0	41.5	-	49.6	75.2	81.4	22.4	22.4	0.1	-	-	Total	
'12	18.8	19.3	-	28.6	16.1	20.8	20.7	20.7	14.6	-	-	Total	
'13													
건강보험	14.2	14.5	-	19.9	11.4	18.7	17.8	17.8	12.5	-	-	Medical Insurance	
의료급여	1.1	1.0	-	1.7	0.2	1.6	1.5	1.5	1.9	-	-	Medical Aid	
산재보험	0.1	0.1	-	-	0.2	-	0.1	0.1	-	-	-	Occupational Insurance	
자동차보험	0.3	0.4	-	0.5	0.4	0.6	0.2	0.2	0.1	-	-	Motor Vehicle Insurance	
일반 및 기타	3.0	3.4	-	6.5	3.9	-	1.1	1.1	0.1	-	-	Self Pay & Others	

표 4.7.5 급여성류별 백병상당 일평균 외래 초진환자수 (민간병원)  
Daily New Outpatient Visits per 100 Beds by Payer (Private Hospitals)

단위 : 명 (Unit : visits)

급여성류	전체평균 Total	일반병원 (General)							특수병원 (Special)				Payer
		평균 Subtotal		중합병원 (General Hospital)			병 원 Hospital	정신병원 Mental	진염성병원 TB & Lepr.	환방병원 Oriental	치과병원 Dental		
		상급종합 Tertiary	300병상이상 300 Beds +	160-299병상 160-299Beds	160병상미만 160 Beds -								
합계		35.3	42.1	31.6	44.9	41.2	48.7	42.1	3.4	5.5	29.4	-	Total
'04	42.2	46.4	43.8	47.6	39.8	73.9	48.3	48.3	3.4	7.2	35.7	-	Total
'06	45.3	46.7	25.8	43.0	40.0	65.6	50.6	50.6	2.2	38.4	30.2	243.2	Total
'07	57.1	56.1	42.8	64.9	53.2	62.3	55.1	55.1	1.0	71.3	29.9	873.9	Total
'08	171.9	181.4	43.0	45.0	52.1	59.6	286.0	286.0	1.3	16.6	32.6	1,074.6	Total
'09	53.8	54.4	56.0	53.5	67.9	85.7	40.8	40.8	1.1	-	26.8	374.6	Total
'10	50.1	53.3	57.2	54.1	63.4	76.1	44.7	44.7	1.8	27.1	36.7	184.3	Total
'11	60.8	61.5	54.6	56.1	58.7	93.8	66.5	66.5	0.2	-	22.5	106.4	Total
'12	63.6	62.7	55.7	60.9	60.5	70.5	67.1	67.1	1.2	-	20.2	-	Total
'13	21.0	21.6	23.4	17.4	17.2	37.4	23.8	23.8	2.7	-	31.2	54.9	Total
건강보험	18.2	18.7	26.0	15.1	13.8	33.4	21.1	21.1	2.3	-	25.2	43.4	Medical Insurance
의료급여	0.7	0.7	0.8	0.7	0.6	1.5	1.0	1.0	0.4	-	0.6	1.2	Medical Aid
산재보험	0.1	0.1	0.1	0.1	0.1	-	0.2	0.2	-	-	-	-	Occupational Insurance
자동차보험	0.4	0.4	0.5	0.4	0.5	0.9	0.4	0.4	-	-	4.5	0.2	Motor Vehicle Insurance
일반 및 기타	1.6	1.6	2.0	1.1	2.2	1.6	1.1	1.1	-	-	0.9	10.2	Self Pay & Others

표 4.7.6 급여성류별 백병상당 일평균 외래 초진환자수 (공공병원)  
Daily New Outpatient Visits per 100 Beds by Payer (Public Hospitals)

단위 : 명 (Unit : visits)

급여성류	진체평균 Total	일반병원 (General)							특수병원 (Special)					Payer
		평균 Subtotal		중합병원 (General Hospital)			병 원 Hospital	정신병원 Mental	진염성병원 TB & Lepr.	환방병원 Oriental	치과병원 Dental			
		상급종합 Tertiary	300병상 이상 300 Beds +	160-299병상 160-299Beds	160병상 미만 160 Beds -									
합계	47.9	53.8	47.9	37.5	55.0	57.0	75.0	0.2	-	-	99.9	Total		
'04	46.0	44.4	42.2	35.4	40.4	53.1	50.3	0.2	0.9	32.1	-	Total		
'06	28.6	35.4	41.5	62.1	52.2	35.0	40.3	0.3	7.3	-	23.5	Total		
'07	35.2	44.8	38.3	33.4	67.2	85.4	42.1	0.4	2.4	-	-	Total		
'08	54.4	36.5	37.8	53.6	46.3	52.5	16.9	-	8.8	-	440.1	Total		
'09	48.7	46.6	59.3	52.2	50.4	63.9	10.4	0.3	9.6	-	373.7	Total		
'10	44.9	47.0	63.6	49.0	48.4	70.3	3.0	0.2	10.4	-	199.2	Total		
'11	45.4	46.1	62.2	43.7	45.3	72.1	21.3	-	0.5	-	-	Total		
'12	39.7	41.3	47.6	41.2	47.4	76.9	3.3	-	1.4	21.8	-	Total		
'13	18.8	18.6	21.2	15.3	25.2	31.7	8.7	0.1	-	21.7	-	Total		
건강보험	14.5	14.3	18.9	11.8	15.1	13.8	7.2	0.1	-	19.9	46.2	Medical Insurance		
의료급여	1.0	1.0	0.8	0.9	1.8	1.2	0.5	-	-	0.4	1.1	Medical Aid		
산재보험	-	-	-	0.1	-	-	0.1	-	-	-	-	Occupational Insurance		
자동차보험	0.3	0.3	0.3	0.2	0.3	0.4	0.2	-	-	0.8	0.2	Motor Vehicle Insurance		
일반 및 기타	3.0	3.0	1.1	2.4	8.0	16.2	0.7	-	-	0.6	5.2	Self Pay & Others		

표 4.8.1 급여성류별 백병상당 일평균 재원환자수 (전체병원)  
Daily Inpatient Days per 100 Beds by Payer (All Hospital)

단위 : 명 (Unit : visits)

급여성류	전체평균 Total	일반병원 (General)							특수병원 (Special)				Payer
		평균 Subtotal		중합병원 (General Hospital)			병원 Hospital	정신병원 Mental	진염성병원 TB & Lepr.	한방병원 Oriental	치과병원 Dental		
		상급종합 Tertiary	300병상이상 300 Beds +	160-299병상 160-299Beds	160병상미만 160 Beds -								
합계		71.8	73.8	87.1	83.3	74.4	69.9	63.5	80.0	67.1	55.1	29.1	Total
'04	71.8	73.8	87.1	83.3	74.4	69.9	63.5	80.0	67.1	55.1	29.1	Total	
'05	76.8	77.9	82.3	83.7	87.5	72.8	71.8	81.9	60.9	55.0	-	Total	
'06	78.4	77.6	85.7	85.2	83.8	79.8	72.8	92.8	77.4	62.9	67.7	Total	
'07	86.9	85.0	92.8	89.2	88.2	85.5	75.2	105.9	73.7	69.1	-	Total	
'08	85.5	86.4	89.3	85.7	87.6	124.6	75.2	87.8	70.2	85.6	31.0	Total	
'09	82.1	83.3	88.8	83.9	87.8	81.6	77.3	79.3	56.6	68.9	63.9	Total	
'10	82.2	83.2	91.5	87.6	89.8	78.8	75.2	85.4	60.6	49.8	65.0	Total	
'11	87.5	88.0	92.1	85.7	90.7	80.9	87.8	48.4	48.7	67.6	42.9	Total	
'12	92.2	88.5	86.9	84.1	95.5	82.9	98.1	73.6	60.5	58.3	-	Total	
'13	83.5	84.2	87.2	83.6	86.7	100.4	72.7	84.8	-	68.3	10.7	Total	
건강보험	62.1	64.0	77.3	62.0	59.1	71.2	46.1	27.9	-	3.0	7.6	Medical Insurance	
의료급여	13.1	11.5	5.4	11.8	12.4	15.9	22.8	56.6	-	1.0	0.5	Medical Aid	
산재보험	2.8	2.9	1.0	3.2	6.3	2.3	1.6	0.1	-	15.6	0.1	Occupational Insurance	
자동차보험	4.1	4.3	2.5	4.6	7.4	10.7	1.8	0.2	-	0.6	0.5	Motor Vehicle Insurance	
일반 및 기타	1.4	1.5	1.0	2.1	1.5	0.4	0.4	0.1	-	-	2.1	Self Pay & Others	













표 4.9.1 급여성류별 입원환자 평균재원일수 (전체병원)  
Average Length of Stay by Payer (All Hospitals)

단위 : 일 (Unit : days)

급여성류	전체평균 Total	일반병원 (General)							특수병원 (Special)				Payer
		평균 Subtotal		중합병원 (General Hospital)			병 원 Hospital	정신병원 Mental	진염성병원 TB & Lepr.	환방병원 Oriental	치과병원 Dental		
		상급종합 Tertiary	300병상이상 300 Beds +	160-299병상 160-299Beds	160병상미만 160 Beds -								
합계	20.4	14.7	10.2	12.9	12.4	11.0	18.6	79.0	59.5	20.9	8.2	Total	
'04	24.5	19.4	8.8	14.0	14.8	10.5	26.6	80.9	66.6	24.8	4.9	Total	
'05	25.1	20.6	10.6	15.9	12.8	13.4	26.2	93.0	63.7	21.9	12.5	Total	
'06	42.3	21.2	9.1	14.7	12.2	12.1	28.1	227.7	86.7	19.9	6.8	Total	
'07	38.6	31.7	9.2	13.5	12.1	11.6	75.0	235.4	66.5	20.2	5.3	Total	
'08	30.2	25.8	9.5	13.1	11.5	10.1	61.0	127.5	71.8	18.4	6.1	Total	
'09	38.2	34.4	9.0	13.5	10.9	9.1	51.5	114.9	67.0	14.6	7.0	Total	
'10	28.7	28.4	8.4	13.4	12.0	9.9	70.8	251.1	57.1	15.7	4.7	Total	
'11	48.5	38.2	8.1	13.9	14.1	9.9	80.5	105.6	109.8	38.1	5.0	Total	
'12	9.3	9.0	7.3	9.2	8.6	10.6	26.1	95.8	-	12.2	5.2	Total	
'13	8.1	8.0	7.1	8.0	7.6	9.4	21.1	70.9	-	13.8	5.4	Medical Insurance	
건강보험	19.2	16.4	9.5	15.9	13.0	14.6	61.1	130.3	-	16.8	7.0	Medical Aid	
의료급여	30.2	30.4	20.0	43.8	23.8	33.1	49.0	8.0	-	85.0	6.8	Occupational Insurance	
산재보험	12.5	12.6	17.1	15.4	9.1	14.7	12.0	3.4	-	8.3	9.4	Motor Vehicle Insurance	
자동차보험	16.7	16.7	9.2	19.6	15.6	15.0	34.0	62.8	-	11.2	-	Self Pay & Others	

표 4.9.2 급여성류별 입원환자 평균재원일수 (대도시지역)  
Average Length of Stay by Payer (Hospitals in Metropolitan)

단위 : 일 (Unit : days)

급여성류	진체평균 Total	일반병원 (General)							특수병원 (Special)				Payer	
		평균 Subtotal		중합병원 (General Hospital)			병원 Hospital	정신병원 Mental	진염성병원 TB & Lepr.	환방병원 Or ional	치과병원 Dental			
		상급종합 Tertiary	300병상이상 300 Beds +	160-299병상 160-299Beds	160병상미만 160 Beds -									
합계		18.1	14.5	10.3	13.0	12.0	12.0	-	18.6	68.9	-	21.3	8.2	Total
'04		22.6	19.6	8.8	13.2	12.5	12.5	6.9	27.5	89.2	-	22.4	7.3	Total
'05		22.7	19.2	10.5	12.7	13.3	8.3	8.3	24.7	81.2	56.3	19.8	6.0	Total
'06		29.9	21.3	9.3	14.0	12.4	9.4	9.4	24.9	161.5	56.9	19.6	1.1	Total
'07		24.3	23.6	9.3	13.4	11.0	10.1	10.1	55.2	163.8	-	18.6	3.8	Total
'08		24.4	20.3	9.8	12.3	10.8	8.6	8.6	42.9	140.3	-	19.6	6.1	Total
'09		30.1	26.0	9.5	10.2	11.9	6.0	6.0	37.6	169.8	-	14.5	8.0	Total
'10		24.9	25.1	8.6	11.6	10.7	9.2	9.2	60.5	-	-	14.3	1.0	Total
'11		35.0	30.5	8.2	14.6	11.3	7.3	7.3	70.3	123.5	-	11.7	4.0	Total
'12		8.7	8.6	7.5	8.8	9.1	7.2	7.2	19.7	85.9	-	11.3	4.2	Total
'13		8.0	7.9	7.3	8.0	8.2	6.2	6.2	17.3	59.1	-	13.9	4.5	Medical Insurance
건강보험		14.6	13.4	9.7	12.7	13.4	13.2	13.2	50.6	122.8	-	18.3	3.9	Medical Aid
의료급여		26.3	26.3	21.8	32.2	23.1	22.1	22.1	34.6	-	-	5.5	-	Occupational Insurance
산재보험		13.9	13.9	17.1	16.1	10.8	9.5	9.5	12.3	42.0	-	7.5	7.5	Motor Vehicle Insurance
자동차보험		17.1	17.1	9.1	19.0	30.4	22.5	22.5	34.5	88.9	-	4.6	-	Self Pay & Others

표 4.9.3 급여성류별 입원환자 평균재원일수 (중소도시지역)  
Average Length of Stay by Payer (Hospitals in Other Cities)

단위 : 일 (Unit : days)

급여성류	진체평균 Total	일반병원 (General)							특수병원 (Special)				Payer
		평균 Subtotal		중합병원 (General Hospital)			병 원 Hospital	정신병원 Mental	진염성병원 TB & Lepr.	한방병원 Oriental	치과병원 Dental		
		상급종합 Tertiary	300병상이상 300 Beds +	160-299병상 160-299Beds	160병상미만 160 Beds -								
합계		18.3	12.7	10.0	12.3	12.9	11.9	13.7	74.9	63.8	20.5	-	Total
'04	26.1	17.4	8.8	14.7	14.8	11.8	24.1	106.4	66.6	27.2	2.5	Total	
'05	28.8	20.8	11.7	19.4	12.1	14.6	28.3	104.7	76.7	24.6	15.8	Total	
'06	30.4	22.4	8.5	15.3	11.6	14.9	30.1	265.1	92.4	20.9	12.4	Total	
'07	48.8	38.5	8.8	13.8	11.8	12.8	96.3	243.3	66.5	20.2	7.3	Total	
'08	29.3	25.3	8.5	13.5	11.8	11.0	74.3	93.4	71.8	17.8	-	Total	
'09	40.7	39.0	8.3	15.3	10.1	10.5	63.9	124.4	67.0	14.1	6.0	Total	
'10	26.0	24.9	7.9	12.5	12.5	9.8	77.8	251.1	57.1	15.8	8.3	Total	
'11	35.2	32.1	8.1	13.0	15.5	11.0	90.1	83.8	109.8	48.7	5.5	Total	
'12	9.8	9.3	6.9	9.4	8.1	13.9	33.5	143.7	-	13.0	6.1	Total	
'13	8.1	7.9	6.5	7.9	7.1	12.5	25.5	77.9	-	13.7	6.2	Medical Insurance	
건강보험	22.8	18.9	9.1	18.8	12.7	16.8	68.7	235.7	-	15.7	8.7	Medical Aid	
의료급여	32.8	32.8	17.5	48.8	25.1	41.2	32.1	235.1	-	89.2	6.8	Occupational Insurance	
산재보험	11.6	11.6	17.1	14.9	8.0	20.8	11.9	52.6	-	9.6	9.6	Motor Vehicle Insurance	
자동차보험	15.0	15.0	8.7	18.3	14.2	13.1	38.0	112.4	-	13.8	-	Self Pay & Others	

표 4.9.4 급여성류별 입원환자 평균재원일수 (읍면지역)  
Average Length of Stay by Payer (Hospitals in Rural Area)

단위 : 일 (Unit : days)

급여성류	진체평균 Total	일반병원 (General)							특수병원 (Special)				Payer
		평균 Subtotal		중합병원 (General Hospital)			병 원 Hospital	정신병원 Mental	진염성병원 TB & Lepr.	한방병원 Oriental	치과병원 Dental		
		상급종합 Tertiary	300병상 이상 300 Beds +	160-299병상 160-299Beds	160병상 미만 160 Beds -								
합계		36.1	22.6	22.7	11.6	8.4	26.6	92.1	50.9	-	Total		
'04		36.0	24.7	13.6	21.9	9.1	27.9	97.6	-	22.2	Total		
'06		24.7	24.0	21.2	14.7	14.0	27.4	-	45.0	-	Total		
'07		72.3	26.2	16.5	15.2	10.1	34.8	207.2	-	15.8	Total		
'08		68.3	47.4	11.9	18.8	10.3	74.8	278.3	-	22.8	Total		
'09		72.0	63.4	17.3	14.5	10.7	96.1	230.0	-	14.1	Total		
'10		57.6	47.8	21.3	10.2	8.8	57.1	115.9	-	21.8	Total		
'11		60.4	61.5	43.5	16.1	11.5	83.0	-	-	18.2	Total		
'12		85.3	85.1	22.1	13.3	9.8	131.9	86.7	-	-	Total		
'13		13.9	12.8	14.0	11.6	10.0	33.9	39.7	-	-	Total		
건강보험		12.7	12.2	18.1	10.1	9.4	30.0	71.0	-	-	Medical Insurance		
의료급여		25.8	21.8	37.0	14.9	11.8	47.5	43.3	-	-	Medical Aid		
산재보험		26.3	27.8	57.8	18.8	23.1	201.7	1.6	-	-	Occupational Insurance		
자동차보험		12.5	14.0	19.8	12.5	11.2	9.6	3.0	-	-	Motor Vehicle Insurance		
일반 및 기타		16.5	16.4	28.9	36.9	-	10.6	-	-	-	Self Pay & Others		



표 4.9.5 급여성류별 입원환자 평균재원일수 (민간병원)  
Average Length of Stay by Payer (Private Hospitals)

단위 : 일 (Unit : days)

급여성류	진체평균 Total	일반병원 (General)							특수병원 (Special)				Payer
		평균 Subtotal		중합병원 (General Hospital)			병원 Hospital	정신병원 Mental	진염성병원 TB & Lepr.	환방병원 Oriental	치과병원 Dental		
		상급종합 Tertiary	300병상이상 300 Beds +	160-299병상 160-299Beds	160병상미만 160 Beds -								
합계	20.8	14.2	10.4	11.3	11.8	8.5	18.4	77.7	59.5	20.9	-	Total	
'04	23.5	18.7	9.4	12.2	14.6	9.1	24.6	73.5	66.6	25.2	2.5	Total	
'06	22.6	18.8	10.3	15.1	12.2	9.4	23.1	80.2	65.4	21.9	9.6	Total	
'07	28.4	20.6	8.8	14.3	11.8	11.6	24.9	215.5	40.0	20.1	6.8	Total	
'08	36.2	30.9	8.9	12.7	11.2	9.9	64.1	186.6	6.2	20.2	5.4	Total	
'09	29.7	26.1	8.5	12.5	10.5	9.4	56.8	122.2	-	18.4	6.3	Total	
'10	38.0	35.0	8.8	13.2	10.0	7.0	50.0	106.4	26.4	14.6	8.5	Total	
'11	29.9	29.7	8.4	12.5	11.4	9.4	71.2	251.1	-	15.7	4.7	Total	
'12	38.5	30.5	8.1	12.2	13.8	7.2	100.2	105.6	-	39.4	5.0	Total	
'13	9.3	8.9	7.3	9.2	8.1	10.4	23.9	91.7	-	11.6	7.6	Total	
건강보험	8.1	8.0	7.0	8.1	7.2	9.3	19.1	68.2	-	13.3	7.1	Medical Insurance	
의료급여	20.7	17.3	9.5	16.9	12.5	14.0	58.5	125.1	-	16.3	8.6	Medical Aid	
산재보험	25.9	26.0	22.1	38.8	19.4	32.3	27.4	8.0	-	74.2	9.9	Occupational Insurance	
자동차보험	12.2	12.2	16.6	15.3	8.8	15.8	11.4	3.4	-	7.9	10.1	Motor Vehicle Insurance	
일반 및 기타	15.4	15.4	9.6	20.0	15.2	24.1	33.3	62.8	-	10.9	8.7	Self Pay & Others	

표 4.9.6 급여성류별 입원환자 평균재원일수 (공공병원)  
Average Length of Stay by Payer (Public Hospitals)

단위 : 일 (Unit : days)

급여성류	진체평균 Total	일반병원 (General)							특수병원 (Special)				Payer
		평균 Subtotal		중합병원 (General Hospital)			병 원 Hospital	정신병원 Mental	진염성병원 TB & Lepr.	한방병원 Oriental	치과병원 Dental		
		상급종합 Tertiary	300병상이상 300 Beds +	160-299병상 160-299Beds	160병상미만 160 Beds -								
합계		18.4	16.6	9.7	20.0	14.4	13.6	20.9	101.4	-	-	8.2	Total
'04	29.2	22.3	7.8	18.0	15.8	13.4	53.6	112.2	-	-	20.5	7.3	Total
'06	40.0	28.6	11.3	18.2	19.2	17.3	47.7	122.8	81.6	-	-	18.3	Total
'07	50.0	30.3	10.2	16.2	14.6	14.7	53.8	258.1	116.1	19.1	-	-	Total
'08	46.9	34.5	9.8	15.9	14.3	13.8	170.2	601.4	96.7	-	-	4.9	Total
'09	31.7	24.8	11.3	14.9	14.3	11.4	90.3	142.4	71.8	-	-	5.2	Total
'10	40.2	29.6	9.7	15.3	14.2	12.8	79.8	200.0	107.7	-	-	2.6	Total
'11	22.8	22.3	8.1	16.5	15.1	10.8	66.5	-	57.1	-	-	-	Total
'12	29.9	27.3	8.4	19.1	15.1	12.6	83.2	-	109.8	-	-	-	Total
'13	9.5	9.5	7.6	9.2	13.5	11.0	73.4	285.3	-	-	19.5	4.5	Total
건강보험	8.4	8.3	7.4	7.9	11.0	9.7	68.2	282.4	-	-	18.3	4.8	Medical Insurance
의료급여	15.1	14.3	9.4	14.0	15.4	15.2	121.3	286.3	-	-	21.5	5.6	Medical Aid
산재보험	51.7	51.8	15.6	68.7	53.4	36.1	151.6	-	-	-	-	107.3	Occupational Insurance
자동차보험	16.1	16.1	19.2	16.4	14.0	11.5	18.5	-	-	-	-	21.5	Motor Vehicle Insurance
일반 및 기타	17.5	17.5	9.4	18.8	23.5	11.4	25.4	-	-	-	-	12.3	Self Pay & Others

# 제5장

## 의료수익

*Revenue*

통계자료



표 5.1.1 진료과별 백병상당 월평균 외래수익 (전체병원)  
Monthly Outpatient Revenue per 100 beds by Department (All Hospitals)

단위 : 천원 (Unit : 1,000 won)

진료과명	전체평균 Total	일반병원 (General)						특수병원 (Special)				Department
		평균 Subtotal		중환자실 (General Hospital)		병 원 Hospital	정신병원 Mental	진염성병원 TB & Lep.	한방병원 Oriental	치과병원 Dental		
		상급종합 Tertiary	300병상 이상 300 Beds +	160-299병상 160-299Beds	160병상 미만 160 Beds -							
합 계	193,889	193,401	375,358	245,112	141,400	155,809	150,463	18,816	116,983	170,823	2,283,783	Total
'04	236,614	210,322	486,751	300,493	155,703	235,444	162,817	20,903	18,091	149,691	-	Total
'05	277,732	253,078	516,269	293,990	218,508	298,413	134,617	18,605	64,562	85,115	2,349,242	Total
'06	342,705	333,760	621,428	342,662	229,233	288,745	196,497	15,189	26,962	235,133	4,419,185	Total
'07	416,074	312,492	626,629	354,238	241,985	279,900	216,261	14,295	90,352	236,682	8,385,370	Total
'08	397,088	358,549	718,893	391,773	265,747	516,943	180,471	17,029	37,558	214,551	7,305,955	Total
'09	257,423	281,503	633,581	358,943	253,750	264,239	154,272	19,221	51,961	212,948	-	Total
'10	363,215	360,680	762,282	438,214	257,810	391,618	200,990	17,451	49,167	204,289	2,095,915	Total
'11	270,784	384,995	794,308	435,883	265,069	418,045	235,058	13,799	3,973	242,301	-	Total
'12	508,923	522,806	932,422	494,982	274,909	414,679	90,226	17,408	-	262,404	1,143,234	Total
'13												
1. 내과	161,350	168,519	330,549	148,965	71,361	103,949	14,850	2,338	-	-	-	1. Internal Medicine
2. 신경과	19,011	19,863	32,799	21,309	9,720	8,659	1,749	82	-	-	-	2. Neurology
3. 정신과	13,194	13,343	22,584	15,453	3,030	2,336	2,017	11,796	-	-	-	3. Psychiatry
4. 외과	40,067	41,860	94,696	27,788	18,628	22,958	4,645	227	-	-	-	4. General Surgery
5. 정형외과	27,183	28,369	29,269	29,023	33,515	49,223	12,834	976	-	-	-	5. Orthopedic Surgery
6. 산경외과	15,159	15,825	19,388	15,125	20,192	13,464	2,995	413	-	-	-	6. Neuro Surgery
7. 흉부외과	3,172	3,314	7,626	2,689	517	53	102	-	-	-	-	7. Chest Surgery
8. 성형외과	3,548	3,707	7,403	3,125	1,926	69	252	-	-	-	-	8. Plastic Surgery
9. 산부인과	20,492	21,411	30,095	19,235	18,413	57,552	8,142	83	-	-	-	9. Obstetric and Gynecology
10. 안과	15,936	16,647	34,073	11,067	1,236	3,488	21,154	149	-	-	-	10. Ophthalmology
11. 이비인후과	12,516	13,079	26,092	12,569	3,298	4,479	696	-	-	-	-	11. Otorhinolaryngology
12. 피부과	6,902	7,212	15,788	6,737	423	171	269	-	-	-	-	12. Dermatology
13. 비뇨기과	15,640	16,343	27,768	17,228	7,930	9,720	404	-	-	-	-	13. Urology
14. 진단검사의학과	532	556	1,279	290	374	-	120	-	-	-	-	14. Clinical Pathology
15. 결핵과	156	163	-	375	-	-	98	-	-	-	-	15. Dept. of Tuberculosis
16. 재활의학과	8,170	8,538	13,327	9,540	3,718	823	2,386	-	-	-	-	16. Rehabilitation Medicine
17. 가정의학과	6,169	6,429	9,235	5,919	6,270	14,402	700	470	-	-	-	17. Family Medicine
18. 핵의학	1,306	1,364	3,697	824	36	-	-	-	-	-	-	18. Nuclear Medicine
19. 소아청소년과	24,541	25,627	52,858	19,837	8,935	41,772	5,614	481	-	-	-	19. Pediatrics
20. 마취통증의학과	2,903	3,026	5,422	2,748	1,639	1,291	737	201	-	-	-	20. Anesthesiology
21. 방사선종양학과	16,529	17,272	46,606	10,210	1,221	-	-	-	-	-	-	21. Therapeutic Radiology
22. 병리과	154	161	371	145	-	-	-	-	-	-	-	22. Anatomical Pathology

Continued

표 5.1.1 진료과별 백병상당 월평균 외래수익 (전체병원)  
Monthly Outpatient Revenue per 100 beds by Department (All Hospitals)

단위 : 천원 (Unit : 1,000 won)

진료과명	진체평균 Total	일반병원 (General)						특수병원 (Special)				Department	
		평균 Subtotal	중합병원 (General Hospital)		병원 Hospital		진염성병원 TB & Lepr.	한방병원 Oriental	치과병원 Dental				
			상급종합 Tertiary	300병상이상 300 Beds +	160-299병상 160-299Beds	160병상미만 160 Beds -				정신병원 Mental			
23. 영상의학과	1,809	1,891	4,682	1,044	797	1,295	66	-	-	-	-	23. Diagnostic Radiology	
24. 예방의학과	384	411	34	923	152	-	-	-	-	-	-	24. Preventive Medicine	
25. 응급의학과	40,025	41,825	56,211	47,303	32,358	45,734	3,061	2	-	-	-	25. Emergency Medicine	
26. 산악의학과	968	1,012	1,854	887	702	-	64	-	-	-	-	26. Occupational Medicine	
27. 한방과	2,665	2,785	4,467	3,384	357	658	883	-	-	-	-	27. Oriental Medicine	
28. 치과	26,594	19,439	36,472	19,360	6,994	12,332	42	-	-	-	-	28. Dentistry	
29. 기타진료과	22,195	23,186	31,324	23,339	21,622	16,147	6,605	191	-	-	-	29. Others	
30. 청구차액	-	-	-	8,472	-	4,104	-	-	-	-	-	-	
일반 계	508,923	522,806	932,422	484,982	274,909	414,679	90,226	17,408	-	-	-	1,143,234	General Total
1. 한방 내과	62,520	-	-	-	-	-	-	-	62,520	-	-	-	1. Oriental Internal medicine
2. 한방 소아과	13,317	-	-	-	-	-	-	-	13,317	-	-	-	2. Oriental Pediatrics
3. 한방 신경정신과	9,296	-	-	-	-	-	-	-	9,296	-	-	-	3. Oriental neuropsychiatry
4. 한방 부인과	40,289	-	-	-	-	-	-	-	40,289	-	-	-	4. Oriental gynecology
5. 한방 안이비인후과	18,531	-	-	-	-	-	-	-	18,531	-	-	-	5. Oriental otolaryngology
6. 한방 침구과	60,870	-	-	-	-	-	-	-	60,870	-	-	-	6. Oriental acupuncture
7. 한방 피부과	412	-	-	-	-	-	-	-	412	-	-	-	7. Oriental dermatology
8. 한방 재활의학과	39,492	-	-	-	-	-	-	-	39,492	-	-	-	8. Oriental Rehabilitation Medicine
9. 서상재질과	8,704	-	-	-	-	-	-	-	8,704	-	-	-	9. Sasang constitution
10. 한방 응급실	3,115	-	-	-	-	-	-	-	3,115	-	-	-	10. Oriental emergency medicine
11. 기타 진료과	5,877	-	-	-	-	-	-	-	5,877	-	-	-	11. Others
한방 계	262,404	-	-	-	-	-	-	-	-	-	-	262,404	

표 5.1.2 진료과별 백병상당 월평균 외래수익 (대도시지역)  
Monthly Outpatient Revenue per 100 beds by Department (Hospitals in Metropolitan)

단위 : 천원 (Unit : 1,000 won)

진료과명	진체평균 Total	일반병원 (General)						특수병원 (Special)					Department
		평균 Subtotal	중합병원 (General Hospital)		160병상미만 160 Beds -		병원 Hospital	정신병원 Mental	진염성병원 TB & Lepr.	한방병원 Oriental	치과병원 Dental		
			상급종합 Tertiary	300병상이상 300 Beds +	160-299병상 160-299Beds	160병상미만 160 Beds -							
합 계	223,722	230,885	406,132	267,619	136,924	-	190,274	39,287	422,638	161,814	1,486,961	Total	
'04	329,518	247,480	546,822	288,160	155,392	174,259	208,136	26,255	-	181,031	-	Total	
'06	371,491	324,172	540,065	317,168	289,556	262,147	174,835	21,162	-	120,814	3,628,226	Total	
'07	401,466	358,589	662,821	340,994	288,333	414,250	252,836	12,525	16,185	272,545	5,419,185	Total	
'08	617,106	389,439	669,034	367,163	275,642	415,349	317,829	5,521	-	178,829	11,808,230	Total	
'09	521,744	419,007	763,274	405,165	322,667	477,277	220,821	18,723	-	295,940	7,305,955	Total	
'10	315,361	337,028	646,583	379,646	301,212	301,984	195,530	36,013	-	219,718	-	Total	
'11	470,843	470,843	799,198	495,441	325,925	420,161	320,965	-	-	140,926	-	Total	
'12	503,488	474,727	827,218	466,166	340,379	630,311	308,855	22,157	-	316,830	-	Total	
'13	651,670	696,866	975,428	539,387	337,283	555,930	162,763	24,413	-	275,042	1,399,289	Total	
1. 내과	205,671	210,357	348,548	152,054	80,290	105,875	21,280	617	-	-	-	1. Internal Medicine	
2. 신경과	22,822	23,343	32,984	23,196	10,640	-	1,186	-	-	-	-	2. Neurology	
3. 정신과	15,001	14,977	22,562	14,264	3,862	2,922	1,041	22,624	-	-	-	3. Psychiatry	
4. 외과	56,605	57,897	104,196	30,127	26,659	39,409	8,187	-	-	-	-	4. General Surgery	
5. 정형외과	31,811	32,537	29,981	33,944	42,692	45,075	21,298	-	-	-	-	5. Orthopedic Surgery	
6. 산경외과	17,951	18,371	21,001	16,006	26,417	26,578	2,487	-	-	-	-	6. Neuro Surgery	
7. 흉부외과	3,993	4,084	7,752	2,236	768	112	287	-	-	-	-	7. Chest Surgery	
8. 성형외과	4,410	4,511	7,475	2,701	3,294	-	659	-	-	-	-	8. Plastic Surgery	
9. 산부인과	29,615	30,291	32,583	23,904	42,593	143,099	13,464	-	-	-	-	9. Obstetric and Gynecology	
10. 안과	23,765	24,307	36,992	12,276	465	1,428	55,329	-	-	-	-	10. Ophthalmology	
11. 이비인후과	15,972	16,337	26,283	13,852	4,247	3,709	356	-	-	-	-	11. Otorhinolaryngology	
12. 피부과	9,449	9,665	15,840	8,618	664	235	161	-	-	-	-	12. Dermatology	
13. 비뇨기과	19,868	20,321	29,118	19,523	8,691	14,555	1,057	-	-	-	-	13. Urology	
14. 진단검사의학과	774	792	1,498	140	798	-	313	-	-	-	-	14. Clinical Pathology	
15. 결핵과	125	128	-	350	-	-	-	-	-	-	-	15. Dept. of Tuberculosis	
16. 재활의학과	10,100	10,330	13,791	10,157	4,321	-	5,377	-	-	-	-	16. Rehabilitation Medicine	
17. 가정의학과	7,461	7,612	10,013	6,812	6,365	12,740	991	1,171	-	-	-	17. Family Medicine	
18. 핵의학	2,154	2,203	4,123	1,424	98	-	-	-	-	-	-	18. Nuclear Medicine	
19. 소아청소년과	31,929	32,658	55,841	18,601	12,533	90,007	7,131	-	-	-	-	19. Pediatrics	
20. 마취통증의학과	4,111	4,205	6,144	3,349	2,631	292	1,622	-	-	-	-	20. Anesthesiology	
21. 방사선종양학과	23,323	23,856	48,678	10,096	3,342	-	-	-	-	-	-	21. Therapeutic Radiology	
22. 병리과	283	289	466	253	-	-	-	-	-	-	-	22. Anatomical Pathology	

Continued

표 5.1.2 진료과별 백병상당 월평균 외래수익 (대도시지역)  
Monthly Outpatient Revenue per 100 beds by Department (Hospitals in Metropolitan)

단위 : 천원 (Unit : 1,000 won)

진료과명	진체평균 Total	일반병원 (General)							특수병원 (Special)					Department
		평균 Subtotal	종합병원 (General Hospital)			병 원 Hospital	정신병원 Mental	진염성병원 TB & Lepr.	한방병원 Oriental	치과병원 Dental				
			상급종합 Tertiary	300병상이상 300 Beds +	160-299병상 160-299Beds						160병상미만 160 Beds -			
23. 영상의학과	2,733	2,796	5,617	1,056	850	564	168	-	-	-	-	-	23. Diagnostic Radiology	
24. 예방의학과	441	451	46	1,040	400	-	-	-	-	-	-	-	24. Preventive Medicine	
25. 응급의학과	39,768	40,675	51,235	41,985	28,868	33,422	4,654	-	-	-	-	-	25. Emergency Medicine	
26. 산악의학과	407	416	510	536	2	-	167	-	-	-	-	-	26. Occupational Medicine	
27. 한방과	4,225	4,321	5,950	4,522	729	-	1,919	-	-	-	-	-	27. Oriental Medicine	
28. 치과	35,961	27,495	40,031	28,755	5,377	6,354	109	-	-	-	-	1,399,289	28. Dentistry	
29. 기타진료과	28,083	28,724	29,968	33,788	20,872	29,557	13,541	-	-	-	-	-	29. Others	
30. 청구차액	2,852	2,917	-	23,820	-	-	-	-	-	-	-	-	-	
일반 계	651,670	656,866	975,428	539,387	337,283	555,930	162,763	24,413	-	-	-	1,399,289	General Total	
1. 한방 내과	63,506	-	-	-	-	-	-	-	-	-	-	63,506	1. Oriental Internal medicine	
2. 한방 소아과	15,987	-	-	-	-	-	-	-	-	-	-	15,987	2. Oriental Pediatrics	
3. 한방 신경정신과	11,628	-	-	-	-	-	-	-	-	-	-	11,628	3. Oriental neuropsychiatry	
4. 한방 부인과	67,812	-	-	-	-	-	-	-	-	-	-	67,812	4. Oriental gynecology	
5. 한방 안이비인후과	18,970	-	-	-	-	-	-	-	-	-	-	18,970	5. Oriental otolaryngology	
6. 한방 침구과	61,623	-	-	-	-	-	-	-	-	-	-	61,623	6. Oriental acupuncture	
7. 한방 피부과	-	-	-	-	-	-	-	-	-	-	-	-	7. Oriental dermatology	
8. 한방 재활의학과	28,616	-	-	-	-	-	-	-	-	-	-	28,616	8. Oriental Rehabilitation Medicine	
9. 사상체질과	1,817	-	-	-	-	-	-	-	-	-	-	1,817	9. Sasang constitution	
10. 한방 응급실	2,139	-	-	-	-	-	-	-	-	-	-	2,139	10. Oriental emergency medicine	
11. 기타 진료과	2,944	-	-	-	-	-	-	-	-	-	-	2,944	11. Others	
한방 계	275,042	-	-	-	-	-	-	-	-	-	-	275,042	-	



표 5.1.3 진료과별 백병상당 월평균 외래수익 (중소도시지역)  
Monthly Outpatient Revenue per 100 beds by Department (Hospitals in Other Cities)

단위 : 천원 (Unit : 1,000 won)

진료과명	진체평균 Total	일반병원 (General)							특수병원 (Special)				Department
		평균 Subtotal	중환자실 (General Hospital)		160병상 미만 160 Beds -		병 원 Hospital	정신병원 Mental	진염성병원 TB & Lep.	한방병원 Oriental	치과병원 Dental		
			상급종합 Tertiary	300병상 이상 300 Beds +	160-299병상 160-299Beds	160병상 미만 160 Beds -							
합 계	192,481	180,231	309,414	234,586	153,230	169,725	129,690	10,830	15,019	180,781	3,080,606	Total	
'04	191,741	209,139	366,609	308,057	179,590	152,243	150,791	16,007	8,091	127,687	2,637,139	Total	
'05	192,864	188,130	341,765	286,813	167,672	151,337	122,418	12,633	46,727	141,071	-	Total	
'06	243,233	261,309	455,856	344,217	217,065	218,231	125,215	17,187	32,350	185,250	-	Total	
'07	244,018	235,809	471,141	336,450	227,762	211,894	137,977	17,488	90,352	222,670	3,870,001	Total	
'08	237,635	265,381	553,472	342,873	226,850	242,924	98,852	17,653	37,558	160,320	-	Total	
'09	234,973	260,486	604,828	344,341	234,888	251,060	138,618	12,664	51,961	211,373	-	Total	
'10	301,335	295,005	676,636	399,654	225,040	304,234	115,063	17,451	43,167	296,881	2,095,915	Total	
'11	238,513	326,715	715,831	415,386	230,047	338,634	193,754	10,443	3,973	205,037	-	Total	
'12	375,112	390,086	786,383	448,948	246,102	386,118	44,458	9,096	-	251,910	919,448	Total	
'13													
1. 내과	120,357	127,876	271,678	150,912	69,319	106,894	9,681	43	-	-	-	1. Internal Medicine	
2. 신경과	15,945	16,942	33,727	20,002	9,708	18,172	2,231	-	-	-	-	2. Neurology	
3. 정신과	11,948	12,225	23,733	16,744	2,836	2,810	2,881	8,729	-	-	-	3. Psychiatry	
4. 외과	22,566	23,976	53,136	26,725	14,714	14,762	2,321	-	-	-	-	4. General Surgery	
5. 정형외과	22,878	24,308	27,974	25,053	28,758	59,892	7,066	-	-	-	-	5. Orthopedic Surgery	
6. 산경외과	12,640	13,430	13,978	14,783	17,078	6,157	3,280	-	-	-	-	6. Neuro Surgery	
7. 흉부외과	2,372	2,521	6,547	3,241	386	-	-	-	-	-	-	7. Chest Surgery	
8. 성형외과	2,884	3,064	7,659	3,613	1,267	151	1	-	-	-	-	8. Plastic Surgery	
9. 산부인과	11,844	12,584	22,574	15,806	4,737	12,310	5,363	-	-	-	-	9. Obstetric and Gynecology	
10. 안과	8,593	9,130	26,900	10,304	1,807	6,534	-	-	-	-	-	10. Ophthalmology	
11. 이비인후과	9,382	9,968	26,198	11,562	2,746	6,203	1,003	-	-	-	-	11. Otorhinolaryngology	
12. 피부과	4,596	4,883	16,429	5,208	317	-	372	-	-	-	-	12. Dermatology	
13. 비뇨기과	11,775	12,510	22,966	15,693	7,795	9,791	-	-	-	-	-	13. Urology	
14. 진단검사의학과	291	309	566	436	117	-	-	-	-	-	-	14. Clinical Pathology	
15. 결핵과	204	217	-	419	-	-	-	-	-	-	-	15. Dept. of Tuberculosis	
16. 재활의학과	6,602	7,015	12,463	9,256	3,679	1,397	548	-	-	-	-	16. Rehabilitation Medicine	
17. 가정의학과	5,009	5,304	6,691	5,235	6,683	18,242	463	324	-	-	-	17. Family Medicine	
18. 핵의학	375	399	1,778	311	-	-	-	-	-	-	-	18. Nuclear Medicine	
19. 소아청소년과	17,491	18,584	43,130	21,387	6,639	15,743	5,173	-	-	-	-	19. Pediatrics	
20. 마취통증의학과	1,677	1,782	3,457	2,287	804	2,486	106	-	-	-	-	20. Anesthesiology	
21. 방사선종양학과	8,831	9,383	30,784	10,795	-	-	-	-	-	-	-	21. Therapeutic Radiology	
22. 병리과	27	29	26	54	-	-	-	-	-	-	-	22. Anatomical Pathology	

Continued

표 5.1.3 진료과별 백병상당 월평균 외래수익 (중소도시지역)  
Monthly Outpatient Revenue per 100 beds by Department(Hospitals in Other Cities)

단위 : 천원 (Unit : 1,000 won)

진료과명	진체평균 Total	일반병원 (General)							특수병원 (Special)					Department
		평균 Subtotal	중합병원 (General Hospital)		160병상미만 160 Beds -		병 원 Hospital	정신병원 Mental	진염성병원 TB & Lepr.	한방병원 Oriental	치과병원 Dental			
			상급종합 Tertiary	300병상이상 300 Beds +	160-299병상 160-299Beds	160병상미만 160 Beds -								
23. 영상의학과	832	990	1,894	1,061	814	2,399	2	-	-	-	-	-	23. Diagnostic Radiology	
24. 예방의학과	377	400	-	869	11	-	-	-	-	-	-	-	24. Preventive Medicine	
25. 응급의학과	41,523	44,118	74,809	52,348	34,413	59,437	1,580	-	-	-	-	-	25. Emergency Medicine	
26. 산악의학과	1,461	1,553	5,688	959	1,227	-	-	-	-	-	-	-	26. Occupational Medicine	
27. 한방과	1,152	1,224	-	2,540	74	1,447	145	-	-	-	-	-	27. Oriental Medicine	
28. 치과	18,481	11,656	27,290	11,665	8,660	20,287	-	-	-	-	-	919,448	28. Dentistry	
29. 기타진료과	16,783	17,832	37,697	14,629	21,554	11,982	2,533	-	-	-	-	-	29. Others	
30. 청구차액	-	-	-	-	-	9,023	-	-	-	-	-	-	-	
일반 계	375,112	390,066	766,363	448,948	246,102	386,118	44,458	9,086	-	-	-	919,448	General Total	
1. 한방 내과	61,701	-	-	-	-	-	-	-	-	-	-	61,701	1. Oriental Internal medicine	
2. 한방 소아과	11,099	-	-	-	-	-	-	-	-	-	-	11,099	2. Oriental Pediatrics	
3. 한방 신경정신과	7,359	-	-	-	-	-	-	-	-	-	-	7,359	3. Oriental neuropsychiatry	
4. 한방 부인과	17,399	-	-	-	-	-	-	-	-	-	-	17,399	4. Oriental gynecology	
5. 한방 안이비인후과	18,167	-	-	-	-	-	-	-	-	-	-	18,167	5. Oriental otolaryngology	
6. 한방 침구과	60,244	-	-	-	-	-	-	-	-	-	-	60,244	6. Oriental acupuncture	
7. 한방 피부과	755	-	-	-	-	-	-	-	-	-	-	755	7. Oriental dermatology	
8. 한방 재활의학과	48,524	-	-	-	-	-	-	-	-	-	-	48,524	8. Oriental Rehabilitation Medicine	
9. 사상체질과	14,423	-	-	-	-	-	-	-	-	-	-	14,423	9. Sasang constitution	
10. 한방 응급실	3,924	-	-	-	-	-	-	-	-	-	-	3,924	10. Oriental emergency medicine	
11. 기타 진료과	8,313	-	-	-	-	-	-	-	-	-	-	8,313	11. Others	
한방 계	251,910	-	-	-	-	-	-	-	-	-	-	251,910		

표 5.1.4 진료과별 백병상당 월평균 외래수익 (읍면지역)  
Monthly Outpatient Revenue per 100 beds by Department (Hospitals in Rural Area)

단위 : 천원 (Unit : 1,000 won)

진료과명	진체평균 Total	일반병원 (General)							특수병원 (Special)				Department
		평균 Subtotal	중환자실 (ICU)		160-299병상 160 Beds -		병 원 Hospital	정신병원 Mental	진염성병원 TB & Lepr.	한방병원 Oriental	치과병원 Dental		
			상급종합 Tertiary	300병상이상 300 Beds +	160-299병상 160-299 Beds	160병상미만 160 Beds -							
합 계	82,234	102,539	-	102,974	94,633	114,063	102,906	7,684	15,257	-	-	Total	
'04	90,718	100,214	-	349,757	72,824	129,432	83,120	22,384	-	119,011	-	Total	
'05	66,746	72,343	-	105,004	94,629	112,468	75,758	34,818	20,232	-	-	Total	
'06	135,053	135,053	-	343,016	103,264	162,796	94,669	-	-	-	-	Total	
'07	107,327	272,774	-	488,754	116,668	132,723	81,894	1,713	-	143,799	-	Total	
'08	105,940	115,533	-	328,657	152,079	157,679	51,306	2,807	-	24,440	-	Total	
'09	124,988	141,672	-	303,974	149,765	237,665	99,925	12,612	-	149,050	-	Total	
'10	144,591	144,591	-	279,136	159,073	253,819	82,378	-	-	209,193	-	Total	
'11	143,227	166,676	-	316,533	170,418	213,935	64,758	2,531	-	-	-	Total	
'12	248,989	277,228	-	246,747	175,714	206,629	53,455	44,922	-	-	-	Total	
'13													
1. 내과	74,456	82,574	-	64,541	38,538	92,838	22,037	15,790	-	-	-	1. Internal Medicine	
2. 신경과	6,407	7,211	-	14,040	4,563	2,151	840	588	-	-	-	2. Neurology	
3. 정신과	4,896	4,365	-	11,734	-	-	173	8,733	-	-	-	3. Psychiatry	
4. 외과	32,305	36,547	-	8,912	7,690	10,810	3,683	1,648	-	-	-	4. General Surgery	
5. 정형외과	18,390	19,954	-	20,097	23,556	30,937	12,559	7,087	-	-	-	5. Orthopedic Surgery	
6. 신경외과	8,854	9,665	-	6,972	12,430	5,703	3,584	2,987	-	-	-	6. Neuro Surgery	
7. 흉부외과	2,008	2,285	-	547	246	66	-	-	-	-	-	7. Chest Surgery	
8. 성형외과	357	407	-	1,315	-	-	-	-	-	-	-	8. Plastic Surgery	
9. 산부인과	4,961	5,564	-	6,858	2,409	896	-	603	-	-	-	9. Obstetric and Gynecology	
10. 안과	1,724	1,813	-	5,406	533	-	-	1,082	-	-	-	10. Ophthalmology	
11. 이비인후과	5,054	5,753	-	9,731	2,806	1,719	-	-	-	-	-	11. Otorhinolaryngology	
12. 피부과	1,340	1,525	-	3,539	-	472	-	-	-	-	-	12. Dermatology	
13. 비뇨기과	6,841	7,788	-	7,437	4,777	-	-	-	-	-	-	13. Urology	
14. 진단검사의학과	241	275	-	97	257	-	-	-	-	-	-	14. Clinical Pathology	
15. 결핵과	-	-	-	-	-	-	-	-	-	-	-	15. Dept. of Tuberculosis	
16. 재활의학과	1,968	2,240	-	4,616	620	1,025	577	-	-	-	-	16. Rehabilitation Medicine	
17. 가정의학과	3,247	3,683	-	3,630	2,037	8,152	1,053	28	-	-	-	17. Family Medicine	
18. 핵의학	1,274	1,450	-	260	-	-	-	-	-	-	-	18. Nuclear Medicine	
19. 소아청소년과	12,486	13,731	-	12,233	8,888	11,118	-	3,494	-	-	-	19. Pediatrics	
20. 마취통증의학과	1,749	1,790	-	1,593	3,433	299	964	1,458	-	-	-	20. Anesthesiology	
21. 방사선종양학과	19,014	21,645	-	1,640	-	-	-	-	-	-	-	21. Therapeutic Radiology	
22. 병리과	1	2	-	-	-	-	-	-	-	-	-	22. Anatomical Pathology	

Continued



표 5.1.5 진료과별 백병상당 월평균 외래수익 (민간병원)  
Monthly Outpatient Revenue per 100 beds by Department (Private Hospitals)

단위 : 천원 (Unit : 1,000 won)

진료과명	진체평균 Total	일반병원 (General)						특수병원 (Special)				Department
		평균 Subtotal	중환자실 (General Hospital)		병 원 Hospital	정신병원 Mental	진염성병원 TB & Lepr.	한방병원 Oriental	치과병원 Dental			
			상급종합 Tertiary	300병상이상 300 Beds +						160-299병상 160-299Beds	160병상미만 160 Beds -	
합 계	179,857	190,669	356,400	250,463	140,689	177,045	151,769	22,123	116,983	170,823	1,975,285	Total
'04	229,846	210,347	471,144	304,810	150,947	291,753	175,593	26,418	19,576	143,289	-	Total
'05	283,962	242,379	562,656	286,031	220,066	164,120	153,073	20,966	170,076	185,115	3,105,969	Total
'06	303,185	336,468	638,391	342,437	227,962	291,031	312,808	18,045	63,020	235,133	5,329,185	Total
'07	420,950	312,838	665,761	326,517	239,118	393,339	201,173	15,179	202,790	236,682	9,496,126	Total
'08	268,057	292,674	599,218	363,052	239,631	267,852	161,024	19,934	-	147,623	-	Total
'09	258,726	281,460	630,443	370,278	260,895	278,628	161,455	21,363	127,649	212,948	-	Total
'10	360,708	356,546	760,814	423,207	266,220	339,717	214,738	17,451	-	204,289	2,095,915	Total
'11	280,669	383,486	789,979	403,800	276,300	492,623	268,805	13,799	-	245,635	-	Total
'12	481,915	497,144	929,277	445,743	282,913	477,609	97,258	18,601	-	267,944	1,296,399	Total
'13	153,913	161,287	329,733	141,707	72,310	122,323	15,574	2,563	-	-	-	1. Internal Medicine
1. 내과	17,126	17,955	31,055	19,213	9,346	4,761	1,609	90	-	-	-	2. Neurology
2. 신경과	13,003	13,101	23,361	15,494	2,518	1,911	2,054	12,447	-	-	-	3. Psychiatry
3. 정신과	39,063	40,951	96,472	26,178	20,253	29,212	5,083	249	-	-	-	4. General Surgery
4. 외과	27,294	28,576	30,439	28,458	34,881	50,997	12,999	1,070	-	-	-	5. Orthopedic Surgery
5. 정형외과	15,774	16,522	20,131	15,463	22,026	19,138	3,395	452	-	-	-	6. Neuro Surgery
6. 신경외과	2,825	2,963	7,071	2,411	605	82	116	-	-	-	-	7. Chest Surgery
7. 흉부외과	3,824	4,009	8,066	3,602	2,055	107	286	-	-	-	-	8. Plastic Surgery
8. 성형외과	21,695	22,746	31,110	20,696	20,565	85,172	9,231	91	-	-	-	9. Obstetric and Gynecology
9. 산부인과	15,416	16,158	33,872	9,897	1,001	1,837	23,986	163	-	-	-	10. Ophthalmology
10. 안과	12,134	12,724	26,676	12,390	3,094	3,712	789	-	-	-	-	11. Otorhinolaryngology
11. 이비인후과	6,747	7,075	16,547	6,494	421	268	305	-	-	-	-	12. Dermatology
12. 피부과	14,208	14,889	28,004	14,779	7,268	10,440	458	-	-	-	-	13. Urology
13. 비뇨기과	478	501	1,094	288	439	-	136	-	-	-	-	14. Clinical Pathology
14. 진단검사의학과	181	189	-	479	-	-	-	-	-	-	-	15. Dept. of Tuberculosis
15. 결핵과	7,639	8,011	14,105	8,669	3,095	293	1,762	-	-	-	-	16. Rehabilitation Medicine
16. 재활의학과	5,485	5,729	8,870	5,044	5,614	14,044	721	515	-	-	-	17. Family Medicine
17. 가정의학과	969	1,016	2,737	716	42	-	-	-	-	-	-	18. Nuclear Medicine
18. 핵의학	22,905	23,996	47,861	20,217	8,973	59,689	6,366	527	-	-	-	19. Pediatrics
19. 소아청소년과	2,712	2,834	5,069	2,540	1,790	2,016	820	220	-	-	-	20. Anesthesiology
20. 마취통증의학과	14,218	14,910	42,945	8,228	1,430	-	-	-	-	-	-	21. Therapeutic Radiology
21. 방사선종양학과	98	103	156	155	-	-	-	-	-	-	-	22. Anatomical Pathology
22. 병리과	Continued											

표 5.1.5 진료과별 백병상당 월평균 외래수익 (민간병원)  
Monthly Outpatient Revenue per 100 beds by Department (Private Hospitals)

단위 : 천원 (Unit : 1,000 won)

진료과명	진체평균 Total	일반병원 (General)						특수병원 (Special)				Department
		평균 Subtotal	종합병원 (General Hospital)			병 원 Hospital	진염성병원 TB & Lepr.	한방병원 Oriental	치과병원 Dental			
			상급종합 Tertiary	300병상이상 300 Beds +	160-299병상 160-299Beds					160병상미만 160 Beds -		
23. 영상의학과	1,312	1,375	2,751	1,092	910	1,940	74	-	-	-	-	23. Diagnostic Radiology
24. 예방의학과	261	274	45	653	19	-	-	-	-	-	-	24. Preventive Medicine
25. 응급의학과	40,155	42,107	55,181	51,035	32,007	38,087	3,471	2	-	-	-	25. Emergency Medicine
26. 산악의학과	1,036	1,086	2,050	938	816	-	72	-	-	-	-	26. Occupational Medicine
27. 한방과	2,877	3,017	5,840	3,249	371	-	876	-	-	-	-	27. Oriental Medicine
28. 치과	22,888	16,605	39,172	12,304	6,405	6,592	47	-	-	-	1,296,399	28. Dentistry
29. 기타진료과	20,599	21,591	34,330	15,989	25,061	18,581	7,332	210	-	-	-	29. Others
30. 청구차액	-	-	-	-	-	6,406	-	-	-	-	-	-
일반 계	481,915	497,144	929,277	445,743	282,913	477,609	97,258	18,601	-	-	1,296,399	General Total
1. 한방 내과	65,128	-	-	-	-	-	-	-	-	-	65,128	1. Oriental Internal medicine
2. 한방 소아과	11,552	-	-	-	-	-	-	-	-	-	11,552	2. Oriental Pediatrics
3. 한방 신경정신과	9,431	-	-	-	-	-	-	-	-	-	9,431	3. Oriental neuropsychiatry
4. 한방 부인과	43,231	-	-	-	-	-	-	-	-	-	43,231	4. Oriental gynecology
5. 한방 안이비인후과	18,158	-	-	-	-	-	-	-	-	-	18,158	5. Oriental otolaryngology
6. 한방 중구과	62,565	-	-	-	-	-	-	-	-	-	62,565	6. Oriental acupuncture
7. 한방 피부과	463	-	-	-	-	-	-	-	-	-	463	7. Oriental dermatology
8. 한방 재활의학과	39,753	-	-	-	-	-	-	-	-	-	39,753	8. Oriental Rehabilitation Medicine
9. 사상체질과	7,572	-	-	-	-	-	-	-	-	-	7,572	9. Sasang constitution
10. 한방 응급실	3,495	-	-	-	-	-	-	-	-	-	3,495	10. Oriental emergency medicine
11. 기타 진료과	6,595	-	-	-	-	-	-	-	-	-	6,595	11. Others
한방 계	267,944	-	-	-	-	-	-	-	-	-	267,944	-

표 5.1.6 진료과별 백병상당 월평균 외래수익 (공공병원)  
Monthly Outpatient Revenue per 100 beds by Department (Public Hospitals)

단위 : 천원 (Unit : 1,000 won)

진료과명	진체평균 Total	일반병원 (General)						특수병원 (Special)					Department
		평균 Subtotal	중환자실 (General Hospital)		160병상미만 160 Beds -		병원 Hospital	정신병원 Mental	진염성병원 TB & Lep.	한방병원 Oriental	치과병원 Dental		
			상급종합 Tertiary	300병상이상 300 Beds +	160-299병상 160-299Beds	160병상미만 160 Beds -							
합	266,660	205,633	415,983	223,298	143,662	134,574	138,709	3,229	-	-	2,592,282	Total	
'04	262,684	210,218	517,964	291,179	172,612	122,827	148,994	4,357	2,349	204,108	-	Total	
'05	219,631	224,061	416,684	305,825	214,433	132,706	140,491	5,431	11,805	-	-	Total	
'06	296,224	321,647	562,999	343,513	235,981	283,943	138,826	4,715	8,933	-	-	Total	
'07	400,560	311,434	539,333	429,188	249,325	175,914	33,840	9,582	34,133	-	5,608,482	Total	
'08	242,555	269,254	454,978	366,409	234,736	224,955	33,667	10,129	37,558	-	-	Total	
'09	249,878	281,751	646,134	313,604	221,385	229,293	20,875	7,657	26,731	-	-	Total	
'10	375,178	380,569	767,994	490,458	211,803	289,962	57,397	-	49,167	-	-	Total	
'11	380,823	391,590	811,143	566,935	209,091	296,858	15,697	-	3,973	195,627	-	Total	
'12	619,385	625,931	942,655	626,884	228,191	302,497	37,686	5,031	-	217,045	-	Total	
'13	191,770	197,584	333,203	175,214	65,819	71,194	9,443	-	-	-	-	1. Internal Medicine	
1. 내과	26,719	27,529	38,472	28,887	11,900	15,608	2,796	-	-	-	-	2. Neurology	
2. 신경과	13,975	14,315	20,066	15,305	6,016	3,092	1,734	5,031	-	-	-	3. Psychiatry	
3. 정신과	44,174	45,513	88,916	33,610	7,141	11,808	1,373	-	-	-	-	4. General Surgery	
4. 외과	26,729	27,540	25,463	31,066	25,481	46,059	11,603	-	-	-	-	5. Orthopedic Surgery	
5. 정형외과	12,645	13,028	16,883	13,902	9,486	3,350	4	-	-	-	-	6. Neuro Surgery	
6. 신경외과	4,588	4,728	9,433	3,741	-	-	-	-	-	-	-	7. Chest Surgery	
7. 흉부외과	2,419	2,493	5,245	1,401	1,176	-	-	-	-	-	-	8. Plastic Surgery	
8. 성형외과	15,573	16,045	26,792	14,229	5,850	8,316	-	-	-	-	-	9. Obstetric and Gynecology	
9. 산부인과	18,063	18,610	34,727	15,300	2,607	6,482	-	-	-	-	-	10. Ophthalmology	
10. 안과	14,082	14,509	24,190	13,251	4,491	5,846	-	-	-	-	-	11. Otorhinolaryngology	
11. 이비인후과	7,532	7,760	13,316	7,617	437	-	-	-	-	-	-	12. Dermatology	
12. 피부과	21,494	22,145	26,999	26,085	11,795	8,438	-	-	-	-	-	13. Urology	
13. 비뇨기과	754	776	1,880	368	-	-	-	-	-	-	-	14. Clinical Pathology	
14. 진단검사의학과	55	57	-	-	-	-	831	-	-	-	-	15. Dept. of Tuberculosis	
15. 결핵과	10,343	10,657	10,796	12,690	7,357	1,767	7,133	-	-	-	-	16. Rehabilitation Medicine	
16. 재활의학과	8,966	9,238	10,423	9,080	10,104	15,039	541	-	-	-	-	17. Family Medicine	
17. 가정의학과	2,682	2,763	6,818	1,216	-	-	-	-	-	-	-	18. Nuclear Medicine	
18. 핵의학	31,232	32,179	69,121	18,465	8,713	9,834	-	-	-	-	-	19. Pediatrics	
19. 소아청소년과	3,686	3,798	6,567	3,501	756	-	119	-	-	-	-	20. Anesthesiology	
20. 마취통증의학과	25,979	26,767	58,520	17,378	-	-	-	-	-	-	-	21. Therapeutic Radiology	
21. 방사선종양학과	386	397	1,073	106	-	-	-	-	-	-	-	22. Anatomical Pathology	
22. 병리과													

Continued

표 5.1.6 진료과별 백병상당 월평균 외래수익 (공공병원)  
Monthly Outpatient Revenue per 100 beds by Department (Public Hospitals)

단위 : 천원 (Unit : 1,000 won)

진료과명	진체평균 Total	일반병원 (General)						특수병원 (Special)				Department
		평균 Subtotal	종합병원 (General Hospital)			병 원 Hospital	정신병원 Mental	진염성병원 TB & Lepr.	한방병원 Oriental	치과병원 Dental		
			상급종합 Tertiary	300병상이상 300 Beds +	160-299병상 160-299Beds						160병상미만 160 Beds -	
23. 영상의학과	3,845	3,962	10,881	869	139	144	-	-	-	-	-	23. Diagnostic Radiology
24. 예방의학과	935	963	-	1,901	928	-	-	-	-	-	-	24. Preventive Medicine
25. 응급의학과	39,493	40,690	59,561	33,807	34,410	59,366	-	-	-	-	-	25. Emergency Medicine
26. 산악의학과	690	711	1,218	701	36	-	-	-	-	-	-	26. Occupational Medicine
27. 한방과	1,799	1,853	-	3,873	274	1,831	928	-	-	-	-	27. Oriental Medicine
28. 치과	41,711	30,825	27,684	44,878	10,433	22,566	-	-	-	-	886,648	28. Dentistry
29. 기타진료과	28,725	29,596	21,542	49,923	1,549	11,807	1,172	-	-	-	-	29. Others
30. 청구차액	18,343	18,899	-	48,530	-	-	7	-	-	-	-	-
일반 계	619,985	625,931	942,655	626,884	228,191	302,497	37,686	5,031	-	-	886,648	General Total
1. 한방 내과	41,166	-	-	-	-	-	-	-	-	-	41,166	1. Oriental Internal medicine
2. 한방 소아과	27,763	-	-	-	-	-	-	-	-	-	27,763	2. Oriental Pediatrics
3. 한방 신경정신과	8,194	-	-	-	-	-	-	-	-	-	8,194	3. Oriental neuropsychiatry
4. 한방 부인과	16,019	-	-	-	-	-	-	-	-	-	16,019	4. Oriental gynecology
5. 한방 안이비인후과	21,588	-	-	-	-	-	-	-	-	-	21,588	5. Oriental otolaryngology
6. 한방 침구과	46,989	-	-	-	-	-	-	-	-	-	46,989	6. Oriental acupuncture
7. 한방 피부과	-	-	-	-	-	-	-	-	-	-	-	7. Oriental dermatology
8. 한방 재활의학과	37,357	-	-	-	-	-	-	-	-	-	37,357	8. Oriental Rehabilitation Medicine
9. 사상체질과	17,970	-	-	-	-	-	-	-	-	-	17,970	9. Sasang constitution
10. 한방 응급실	-	-	-	-	-	-	-	-	-	-	-	10. Oriental emergency medicine
11. 기타 진료과	-	-	-	-	-	-	-	-	-	-	-	11. Others
한방 계	217,045	-	-	-	-	-	-	-	-	-	217,045	-



표 5.2.1 진료과별 백병상당 월평균 입원수익 (전체병원)

Monthly Inpatient Revenue per 100 beds by Department (All Hospitals)

단위 : 천원 (Unit : 1,000 won)

진료과명	전체평균 Total	일반병원 (General I)						특수병원 (Special)				Department
		평균 Subtotal		중합병원 (General Hospital)		병 원 Hospital	정신병원 Mental	진염성병원 TB & Leprosy	한방병원 Oriental	치과병원 Dental		
		상급종합 Tertiary	300병상이상 300 Beds +	160-299병상 160-299Beds	160병상미만 160 Beds -							
합 계	273,542	324,934	772,193	443,820	272,478	256,107	191,825	188,418	125,185	327,510	Total	
'04	295,236	336,549	932,013	519,315	296,922	299,355	218,130	177,509	103,055	-	Total	
'06	408,995	428,569	939,660	519,924	382,108	332,380	225,163	295,937	75,476	204,866	Total	
'07	433,880	520,447	1,109,188	593,382	402,965	383,380	272,940	150,254	221,722	-	Total	
'08	483,894	501,852	1,106,706	571,567	412,547	398,476	287,333	115,486	628,074	667,369	Total	
'09	464,620	500,269	988,225	625,266	414,241	378,733	261,897	120,329	184,469	819,655	Total	
'10	462,459	506,826	1,127,081	646,443	445,493	436,070	298,779	118,020	333,121	223,007	Total	
'11	568,085	571,464	1,264,385	682,535	466,991	456,734	288,387	76,869	162,818	206,136	Total	
'12	439,236	612,041	1,328,893	686,932	469,219	478,109	340,623	136,825	76,731	189,122	Total	
'13	818,408	847,645	1,514,536	760,665	485,838	490,751	205,323	142,163	232,421	230,174	Total	
1. 내과	256,495	267,553	495,787	242,666	137,665	141,460	41,209	4,483	-	-	1. Internal Medicine	
2. 신경과	28,245	29,463	48,912	29,212	14,286	10,443	11,369	477	-	-	2. Neurology	
3. 정신과	15,412	10,994	12,562	11,886	3,880	48	16,950	129,089	-	-	3. Psychiatry	
4. 외과	107,680	112,385	238,127	86,633	92,858	43,330	9,585	281	-	-	4. General Surgery	
5. 정형외과	98,288	102,509	112,561	107,080	122,446	135,720	27,709	2,132	-	-	5. Orthopedic Surgery	
6. 산경외과	75,920	79,209	121,316	78,441	65,216	37,001	11,067	923	-	-	6. Neuro Surgery	
7. 흉부외과	32,145	33,553	83,539	24,493	2,889	190	509	-	-	-	7. Chest Surgery	
8. 성형외과	10,129	10,572	23,151	8,442	3,883	-	400	-	-	-	8. Plastic Surgery	
9. 산부인과	32,713	34,145	62,333	31,105	14,548	43,427	8,540	18	-	-	9. Obstetric and Gynecology	
10. 안과	10,705	11,163	24,205	7,193	823	2,331	11,730	255	-	-	10. Ophthalmology	
11. 이비인후과	17,492	18,258	40,326	15,642	3,410	3,107	1,089	-	-	-	11. Otorhinolaryngology	
12. 피부과	898	937	1,761	843	205	51	602	-	-	-	12. Dermatology	
13. 비뇨기과	16,752	17,486	36,396	15,377	5,861	4,649	558	-	-	-	13. Urology	
14. 진단검사의학과	101	106	148	95	142	-	-	-	-	-	14. Clinical Pathology	
15. 결핵과	348	363	-	406	-	-	1,686	-	-	-	15. Dept. of Tuberculosis	
16. 재활의학과	18,768	19,590	25,493	19,745	10,464	2,064	21,959	-	-	-	16. Rehabilitation Medicine	
17. 가정의학과	5,991	6,090	2,026	3,769	4,023	12,146	25,978	4,157	-	-	17. Family Medicine	
18. 핵의학	847	884	1,560	1,108	36	-	-	-	-	-	18. Nuclear Medicine	
19. 소아청소년과	43,370	45,258	90,499	38,548	18,296	43,618	5,392	310	-	-	19. Pediatrics	
20. 마취통증의학과	5,590	5,834	11,138	4,897	3,174	4,080	1,075	39	-	-	20. Anesthesiology	
21. 방사선종양학과	1,221	1,274	2,141	1,312	823	-	-	-	-	-	21. Therapeutic Radiology	
22. 병리과	28	29	9	66	1	-	-	-	-	-	22. Anatomical Pathology	

Continued

표 5.2.1 진료과별 백병상당 월평균 입원수익 (전체병원)  
Monthly Inpatient Revenue per 100 beds by Department (All Hospitals)

단위 : 천원 (Unit : 1,000 won)

진료과명	전체평균 Total	일반병원 (General)							특수병원 (Special)					Department
		평균 Subtotal	종합병원 (General Hospital)			병 원 Hospital	정신병원 Mental	진염성병원 TB & Lepr.	한방병원 Oriental	치과병원 Dental				
			상급종합 Tertiary	300병상이상 300 Beds +	160-299병상 160-299Beds						160병상미만 160 Beds -			
23. 영상의학과	2,256	2,354	5,931	1,478	438	-	323	-	-	-	-	-	23. Diagnostic Radiology	
24. 예방의학과	6	7	-	-	35	-	-	-	-	-	-	-	24. Preventive Medicine	
25. 응급의학과	20,215	21,010	45,073	16,861	8,800	6,739	879	-	-	-	-	-	25. Emergency Medicine	
26. 산악의학과	180	188	122	185	423	-	-	-	-	-	-	-	26. Occupational Medicine	
27. 한방과	1,414	1,476	2,337	1,212	346	-	2,341	-	-	-	-	-	27. Oriental Medicine	
28. 치과	4,113	3,292	8,125	2,015	1,231	326	-	-	-	-	-	230,174	28. Dentistry	
29. 기타진료과	13,408	13,995	27,374	9,740	10,371	22	4,767	-	-	-	-	-	29. Others	
30. 청구차액	-	-	-	-	-	-	-	-	-	-	-	-	-	
일반 계	818,408	847,645	1,514,536	760,665	485,838	490,751	205,323	142,163	-	-	-	230,174	General Total	
1. 한방 내과	95,184	-	-	-	-	-	-	-	-	-	-	95,184	1. Oriental Internal medicine	
2. 한방 소아과	476	-	-	-	-	-	-	-	-	-	-	476	2. Oriental Pediatrics	
3. 한방 신경정신과	3,229	-	-	-	-	-	-	-	-	-	-	3,229	3. Oriental neuropsychiatry	
4. 한방 부인과	7,123	-	-	-	-	-	-	-	-	-	-	7,123	4. Oriental gynecology	
5. 한방 안이비인후과	7,713	-	-	-	-	-	-	-	-	-	-	7,713	5. Oriental otolaryngology	
6. 한방 중구과	67,413	-	-	-	-	-	-	-	-	-	-	67,413	6. Oriental acupuncture	
7. 한방 피부과	17	-	-	-	-	-	-	-	-	-	-	17	7. Oriental dermatology	
8. 한방 재활의학과	41,246	-	-	-	-	-	-	-	-	-	-	41,246	8. Oriental Rehabilitation Medicine	
9. 사상체질과	7,585	-	-	-	-	-	-	-	-	-	-	7,585	9. Sasang constitution	
10. 한방 응급실	7	-	-	-	-	-	-	-	-	-	-	7	10. Oriental emergency medicine	
11. 기타 진료과	2,428	-	-	-	-	-	-	-	-	-	-	2,428	11. Others	
한방 계	232,421	-	-	-	-	-	-	-	-	-	-	232,421		

표 5.2.2 진료과별 백병상당 월평균 입원수익 (대도시지역)  
Monthly Inpatient Revenue per 100 beds by Department (Hospitals in Metropolitan)

단위 : 천원 (Unit : 1,000 won)

진료과명	진체평균 Total	일반병원 (General I)						특수병원 (Special)					Department
		평균 Subtotal	중합병원 (General Hospital)		160-299병상 160 Beds -		병 원 Hospital	정신병원 Mental	진염성병원 TB & Lepr.	한방병원 Oriental	치과병원 Dental		
			상급종합 Tertiary	300병상 이상 300 Beds +	160-299병상 160-299Beds	160병상 미만 160 Beds -							
합 계	307,368	364,421	802,733	452,980	275,772	-	203,842	117,079	283,671	130,993	203,544	Total	
'04	342,887	375,981	989,881	504,513	313,114	296,856	257,872	112,981	-	120,375	-	Total	
'05	412,174	528,508	950,187	540,978	461,272	439,305	292,203	122,544	-	124,669	-	Total	
'06	517,881	555,326	1,137,276	588,583	465,663	462,197	331,600	95,270	148,990	243,611	-	Total	
'07	566,186	578,901	1,133,440	549,733	456,249	473,410	348,790	84,942	-	189,043	1,078,901	Total	
'08	52,082	551,841	942,659	635,701	458,682	445,999	292,971	108,437	-	209,168	819,655	Total	
'09	544,765	590,609	1,121,808	689,219	496,956	542,782	344,506	102,363	-	221,783	104,425	Total	
'10	676,859	676,859	1,323,577	675,325	578,985	620,172	348,734	-	-	145,830	-	Total	
'11	468,405	713,639	1,344,433	692,853	587,281	598,011	390,797	133,840	-	210,900	-	Total	
'12	1,003,213	1,022,314	1,558,386	792,690	585,319	576,876	255,222	136,574	-	285,731	-	Total	
'13	308,069	315,154	507,745	245,578	125,969	110,897	40,313	209	-	-	-	1. Internal Medicine	
1. 내과	32,838	33,591	45,397	31,749	14,540	-	20,430	-	-	-	-	2. Neurology	
2. 신경과	10,390	7,991	12,863	7,044	248	-	2,495	133,282	-	-	-	3. Psychiatry	
3. 정신과	141,372	144,616	251,735	87,835	73,145	52,865	11,782	-	-	-	-	4. General Surgery	
4. 외과	108,897	111,437	110,010	114,674	156,713	113,027	38,855	-	-	-	-	5. Orthopedic Surgery	
5. 정형외과	92,173	94,288	127,053	81,910	89,886	71,218	7,905	-	-	-	-	6. Neuro Surgery	
6. 신경외과	44,684	45,709	92,382	21,295	4,852	524	1,281	-	-	-	-	7. Chest Surgery	
7. 흉부외과	12,873	13,168	22,955	8,125	7,328	-	10	-	-	-	-	8. Plastic Surgery	
8. 성형외과	43,957	44,965	64,439	33,730	31,347	105,539	16,383	-	-	-	-	9. Obstetric and Gynecology	
9. 산부인과	15,896	16,302	25,809	8,699	348	651	29,522	-	-	-	-	10. Ophthalmology	
10. 안과	22,319	22,831	39,331	17,427	4,714	3,196	101	-	-	-	-	11. Otorhinolaryngology	
11. 이비인후과	1,118	1,143	1,853	904	508	140	-	-	-	-	-	12. Dermatology	
12. 피부과	22,271	22,782	37,860	18,064	5,766	8,375	1,404	-	-	-	-	13. Urology	
13. 비뇨기과	114	117	175	83	124	-	1	-	-	-	-	14. Clinical Pathology	
14. 진단검사의학과	292	298	-	824	-	-	-	-	-	-	-	15. Dept. of Tuberculosis	
15. 결핵과	22,189	22,698	25,278	20,145	9,989	-	42,555	-	-	-	-	16. Rehabilitation Medicine	
16. 재활의학과	5,082	5,138	2,426	4,612	3,378	4,518	21,812	3,083	-	-	-	17. Family Medicine	
17. 가정의학과	1,291	1,321	1,283	2,184	99	-	-	-	-	-	-	18. Nuclear Medicine	
18. 핵의학	54,396	55,645	94,893	35,599	23,118	86,903	5,439	-	-	-	-	19. Pediatrics	
19. 소아청소년과	8,459	8,654	14,297	5,509	2,784	6,155	690	-	-	-	-	20. Anesthesiology	
20. 마취통증의학과	2,230	2,281	2,842	2,310	253	-	-	-	-	-	-	21. Therapeutic Radiology	
21. 방사선종양학과	5	5	12	1	1	-	-	-	-	-	-	22. Anatomical Pathology	
22. 병리과	Continued												

표 5.2.2 진료과별 백병상당 월평균 입원수익 (대도시지역)  
Monthly Inpatient Revenue per 100 beds by Department (Hospitals in Metropolitan)

단위 : 천원 (Unit : 1,000 won)

진료과명	진체평균 Total	일반병원 (General)							특수병원 (Special)					Department
		평균 Subtotal	종합병원 (General Hospital)			병 원 Hospital	정신병원 Mental	진염성병원 TB & Lepr.	한방병원 Oriental	치과병원 Dental				
			상급종합 Tertiary	300병상이상 300 Beds +	160-299병상 160-299Beds						160병상미만 160 Beds -			
23. 영상의학과	3,731	3,816	7,862	1,788	3	-	-	-	-	-	-	-	-	23. Diagnostic Radiology
24. 예방의학과	-	-	-	-	-	-	-	-	-	-	-	-	-	24. Preventive Medicine
25. 응급의학과	23,103	23,633	39,694	17,006	9,143	10,740	1,628	-	-	-	-	-	-	25. Emergency Medicine
26. 산악의학과	164	168	163	282	-	-	-	-	-	-	-	-	-	26. Occupational Medicine
27. 한방과	2,052	2,099	3,112	1,140	707	-	3,700	-	-	-	-	-	-	27. Oriental Medicine
28. 치과	6,043	4,965	8,833	3,175	1,915	95	-	-	-	-	-	-	384,436	28. Dentistry
29. 기타진료과	18,814	19,246	25,915	16,781	14,361	11	8,929	-	-	-	-	-	-	29. Others
30. 청구차액	-	-	-	4,219	-	-	-	-	-	-	-	-	-	-
일반 계	1,003,213	1,022,314	1,558,386	792,600	585,319	576,876	255,222	136,574	-	-	-	-	384,436	General Total
1. 한방 내과	116,244	-	-	-	-	-	-	-	116,244	-	-	-	-	1. Oriental Internal medicine
2. 한방 소아과	250	-	-	-	-	-	-	-	250	-	-	-	-	2. Oriental Pediatrics
3. 한방 신경정신과	3,564	-	-	-	-	-	-	-	3,564	-	-	-	-	3. Oriental neuropsychiatry
4. 한방 부인과	8,826	-	-	-	-	-	-	-	8,826	-	-	-	-	4. Oriental gynecology
5. 한방 안이비인후과	10,136	-	-	-	-	-	-	-	10,136	-	-	-	-	5. Oriental otolaryngology
6. 한방 침구과	87,311	-	-	-	-	-	-	-	87,311	-	-	-	-	6. Oriental acupuncture
7. 한방 피부과	-	-	-	-	-	-	-	-	-	-	-	-	-	7. Oriental dermatology
8. 한방 재활의학과	37,224	-	-	-	-	-	-	-	37,224	-	-	-	-	8. Oriental Rehabilitation Medicine
9. 사상체질과	195	-	-	-	-	-	-	-	195	-	-	-	-	9. Sasang constitution
10. 한방 응급실	-	-	-	-	-	-	-	-	-	-	-	-	-	10. Oriental emergency medicine
11. 기타 진료과	1,980	-	-	-	-	-	-	-	1,980	-	-	-	-	11. Others
한방 계	265,731	-	-	-	-	-	-	-	-	-	-	-	265,731	-

표 5.2.3 진료과별 백병상당 월평균 입원수익 (중소도시지역)  
Monthly Inpatient Revenue per 100 beds by Department (Hospitals in Other Cities)

단위 : 천원 (Unit : 1,000 won)

진료과명	진체평균 Total	일반병원 (General I)							특수병원 (Special)					Department
		평균 Subtotal	중합병원 (General Hospital)		160-299병상			병 원 Hospital	정신병원 Mental	전염성병원 TB & Lepr.	한방병원 Oriental	치과병원 Dental		
			상급종합 Tertiary	300병상 + 300 Beds +	160-299병상 160-299Beds	160병상 미만 160 Beds -								
합 계	269,991	326,370	706,750	447,827	282,861	259,544	198,185	96,119	137,198	118,767	451,476	Total		
'04	287,688	348,819	816,277	525,081	315,605	259,212	214,518	88,826	177,509	89,894	-	Total		
'05	327,296	342,457	862,468	483,831	307,203	242,317	192,559	80,230	267,198	-	204,866	Total		
'06	432,866	482,782	986,837	598,601	388,791	339,413	243,401	96,126	150,886	192,536	-	Total		
'07	416,412	429,259	1,008,683	595,113	383,585	324,425	227,653	127,480	628,074	187,117	296,276	Total		
'08	432,179	479,754	1,057,706	618,415	383,643	342,043	240,375	130,723	124,962	155,489	-	Total		
'09	431,119	474,686	1,139,065	611,591	421,560	394,864	293,961	125,154	333,121	231,284	353,330	Total		
'10	513,243	519,584	1,123,235	702,574	407,469	393,073	248,149	76,869	162,818	287,286	206,136	Total		
'11	416,802	547,987	1,285,065	692,217	413,985	442,265	299,591	124,462	76,731	180,410	-	Total		
'12	644,832	675,521	1,371,857	746,539	436,491	480,819	169,542	131,654	-	204,761	137,906	Total		
'13														
1. 내과	206,513	218,869	445,290	244,657	144,942	154,956	39,544	154	-	-	-	1. Internal Medicine		
2. 신경과	24,750	26,232	63,293	27,155	14,914	21,728	5,435	-	-	-	-	2. Neurology		
3. 정신과	20,347	14,735	12,437	15,756	6,638	105	28,772	126,974	-	-	-	3. Psychiatry		
4. 외과	74,933	79,049	185,708	87,931	42,586	42,739	8,336	-	-	-	-	4. General Surgery		
5. 정형외과	88,375	93,667	119,456	100,938	105,458	169,257	17,138	-	-	-	-	5. Orthopedic Surgery		
6. 산경외과	60,697	64,331	104,020	77,371	51,078	16,056	10,234	-	-	-	-	6. Neuro Surgery		
7. 흉부외과	20,240	21,452	55,908	28,274	1,879	-	1	-	-	-	-	7. Chest Surgery		
8. 성형외과	7,954	8,430	25,305	9,116	2,113	1	726	-	-	-	-	8. Plastic Surgery		
9. 신부인과	22,508	23,855	57,681	29,680	5,198	11,491	3,720	-	-	-	-	9. Obstetric and Gynecology		
10. 안과	5,778	6,124	20,646	6,112	1,169	4,807	-	-	-	-	-	10. Ophthalmology		
11. 이비인후과	12,985	13,763	44,198	14,077	2,543	4,071	1,925	-	-	-	-	11. Otorhinolaryngology		
12. 피부과	725	789	1,542	828	34	-	1,106	-	-	-	-	12. Dermatology		
13. 비뇨기과	11,455	12,140	31,604	13,272	6,089	3,557	-	-	-	-	-	13. Urology		
14. 진단검사의학과	76	81	71	106	92	-	-	-	-	-	-	14. Clinical Pathology		
15. 결핵과	442	469	-	50	-	-	-	-	-	-	-	15. Dept. of Tuberculosis		
16. 재활의학과	16,239	17,211	27,008	19,995	11,745	3,313	9,094	-	-	-	-	16. Rehabilitation Medicine		
17. 가정의학과	6,563	6,713	849	3,059	3,035	16,748	29,237	4,526	-	-	-	17. Family Medicine		
18. 핵의학	315	334	1,808	161	-	-	-	-	-	-	-	18. Nuclear Medicine		
19. 소아청소년과	33,175	35,161	78,878	40,991	15,992	29,023	5,930	-	-	-	-	19. Pediatrics		
20. 마취통증의학과	2,882	3,001	1,723	4,590	1,710	3,752	1,292	-	-	-	-	20. Anesthesiology		
21. 방사선종양학과	211	224	32	479	-	-	-	-	-	-	-	21. Therapeutic Radiology		
22. 병리과	56	59	-	130	-	-	-	-	-	-	-	22. Anatomical Pathology		

Continued

표 5.2.3 진료과별 백병상당 월평균 입원수익 (중소도시지역)  
Monthly Inpatient Revenue per 100 beds by Department (Hospitals in Other Cities)

단위 : 천원 (Unit : 1,000 won)

진료과명	진체평균 Total	일반병원 (General)						특수병원 (Special)				Department
		평균 Subtotal	종합병원 (General Hospital)			병 원 Hospital	정신병원 Mental	특수병원 (Special)				
			상급종합 Tertiary	300병상이상 300 Beds +	160-299병상 160-299Beds			160병상미만 160 Beds -	진염성병원 TB & Lepr.	한방병원 Oriental	치과병원 Dental	
23. 영상의학과	820	869	119	1,277	763	-	593	-	-	-	-	23. Diagnostic Radiology
24. 예방의학과	14	15	-	-	62	-	-	-	-	-	-	24. Preventive Medicine
25. 응급의학과	18,478	19,585	64,932	17,653	8,443	4,769	372	-	-	-	-	25. Emergency Medicine
26. 산악의학과	213	226	-	107	741	-	-	-	-	-	-	26. Occupational Medicine
27. 한방과	802	850	-	1,346	76	-	1,494	-	-	-	-	27. Oriental Medicine
28. 치과	2,326	1,628	6,366	1,044	921	606	-	-	-	-	137,906	28. Dentistry
29. 기타진료과	8,611	9,126	33,859	3,889	8,970	40	2,238	-	-	-	-	29. Others
30. 청구차액	-	-	-	-	-	-	-	-	-	-	-	-
일반 계	644,832	675,521	1,371,857	746,539	436,491	480,819	169,542	131,654	-	-	137,906	General Total
1. 한방 내과	77,696	-	-	-	-	-	-	-	-	77,696	-	1. Oriental Internal medicine
2. 한방 소아과	663	-	-	-	-	-	-	-	-	663	-	2. Oriental Pediatrics
3. 한방 신경정신과	2,951	-	-	-	-	-	-	-	-	2,951	-	3. Oriental neuropsychiatry
4. 한방 부인과	5,709	-	-	-	-	-	-	-	-	5,709	-	4. Oriental gynecology
5. 한방 안이비인후과	5,701	-	-	-	-	-	-	-	-	5,701	-	5. Oriental otolaryngology
6. 한방 침구과	50,890	-	-	-	-	-	-	-	-	50,890	-	6. Oriental acupuncture
7. 한방 피부과	31	-	-	-	-	-	-	-	-	31	-	7. Oriental dermatology
8. 한방 재활의학과	44,586	-	-	-	-	-	-	-	-	44,586	-	8. Oriental Rehabilitation Medicine
9. 사상체질과	13,722	-	-	-	-	-	-	-	-	13,722	-	9. Sasang constitution
10. 한방 응급실	12	-	-	-	-	-	-	-	-	12	-	10. Oriental emergency medicine
11. 기타 진료과	2,801	-	-	-	-	-	-	-	-	2,801	-	11. Others
한방 계	204,761	-	-	-	-	-	-	-	-	-	204,761	-

표 5.2.4 진료과별 백병상당 월평균 입원수익 (읍면지역)  
Monthly Inpatient Revenue per 100 beds by Department (Hospitals in Rural Area)

단위 : 천원 (Unit : 1,000 won)

진료과명	진체평균 Total	일반병원 (General I)							특수병원 (Special)					Department			
		평균 Subtotal	상급종합 Tertiary	종합병원 (General Hospital)		병 원 Hospital	정신병원 Mental	진염성병원 TB & Lepr.	한방병원 Oriental	치과병원 Dental							
				300병상이상 300 Beds +	160-299병상 160-299Beds						160병상미만 160 Beds -						
합 계	156,141	170,872	-	240,875	197,957	245,798	151,910	89,477	195,604	-	Total	-	Total	-	Total	-	Total
'04	176,397	187,705	-	629,753	196,863	266,430	143,846	109,835	113,431	-	Total	-	Total	-	Total	-	Total
'05	165,707	174,068	-	-	239,954	238,612	136,923	157,689	153,416	-	Total	-	Total	-	Total	-	Total
'06	204,763	204,763	-	583,595	284,605	287,951	171,015	-	-	-	Total	-	Total	-	Total	-	Total
'07	235,643	240,208	-	767,881	297,145	292,720	169,180	98,610	132,358	-	Total	-	Total	-	Total	-	Total
'08	274,945	285,834	-	576,226	334,401	227,836	210,204	124,112	239,063	-	Total	-	Total	-	Total	-	Total
'09	254,996	277,967	-	562,835	341,203	343,739	204,253	121,293	138,360	-	Total	-	Total	-	Total	-	Total
'10	300,304	300,304	-	517,366	355,315	361,700	220,007	-	139,462	-	Total	-	Total	-	Total	-	Total
'11	327,430	356,892	-	554,710	340,111	329,762	269,089	150,661	-	-	Total	-	Total	-	Total	-	Total
'12	468,129	504,936	-	494,632	358,087	345,333	199,577	202,149	-	-	Total	-	Total	-	Total	-	Total
'13																	
1. 내과	175,707	195,445	-	160,314	139,487	166,321	63,051	33,076	-	-	1. Internal Medicine	-	1. Internal Medicine	-	-	-	1. Internal Medicine
2. 신경과	10,405	11,342	-	24,793	7,217	3,062	5,029	3,637	-	-	2. Neurology	-	2. Neurology	-	-	-	2. Neurology
3. 정신과	22,492	7,519	-	21,327	-	-	4,901	130,689	-	-	3. Psychiatry	-	3. Psychiatry	-	-	-	3. Psychiatry
4. 외과	60,021	68,030	-	44,205	28,681	25,931	6,257	2,141	-	-	4. General Surgery	-	4. General Surgery	-	-	-	4. General Surgery
5. 정형외과	77,107	85,526	-	93,591	78,349	97,305	50,706	16,268	-	-	5. Orthopedic Surgery	-	5. Orthopedic Surgery	-	-	-	5. Orthopedic Surgery
6. 산경외과	44,642	49,845	-	41,437	50,529	21,409	40,619	7,040	-	-	6. Neuro Surgery	-	6. Neuro Surgery	-	-	-	6. Neuro Surgery
7. 흉부외과	9,803	11,160	-	8,984	684	-	-	-	-	-	7. Chest Surgery	-	7. Chest Surgery	-	-	-	7. Chest Surgery
8. 성형외과	436	496	-	1,604	-	-	-	-	-	-	8. Plastic Surgery	-	8. Plastic Surgery	-	-	-	8. Plastic Surgery
9. 산부인과	7,431	8,440	-	14,026	2,067	30	-	137	-	-	9. Obstetric and Gynecology	-	9. Obstetric and Gynecology	-	-	-	9. Obstetric and Gynecology
10. 안과	834	794	-	2,096	458	-	-	1,946	-	-	10. Ophthalmology	-	10. Ophthalmology	-	-	-	10. Ophthalmology
11. 이비인후과	8,049	9,163	-	14,630	3,708	539	-	-	-	-	11. Otorhinolaryngology	-	11. Otorhinolaryngology	-	-	-	11. Otorhinolaryngology
12. 피부과	94	107	-	129	-	-	-	-	-	-	12. Dermatology	-	12. Dermatology	-	-	-	12. Dermatology
13. 비뇨기과	7,550	8,595	-	9,380	4,388	-	-	-	-	-	13. Urology	-	13. Urology	-	-	-	13. Urology
14. 진단검사의학과	225	257	-	115	691	-	-	-	-	-	14. Clinical Pathology	-	14. Clinical Pathology	-	-	-	14. Clinical Pathology
15. 결핵과	-	-	-	-	-	-	-	-	-	-	15. Dept. of Tuberculosis	-	15. Dept. of Tuberculosis	-	-	-	15. Dept. of Tuberculosis
16. 재활의학과	4,652	5,296	-	8,868	1,726	3,042	1,666	-	-	-	16. Rehabilitation Medicine	-	16. Rehabilitation Medicine	-	-	-	16. Rehabilitation Medicine
17. 가정의학과	10,865	11,739	-	2,769	16,544	15,784	23,902	4,555	-	-	17. Family Medicine	-	17. Family Medicine	-	-	-	17. Family Medicine
18. 핵의학	1,282	1,460	-	566	-	-	-	-	-	-	18. Nuclear Medicine	-	18. Nuclear Medicine	-	-	-	18. Nuclear Medicine
19. 소아청소년과	20,679	23,213	-	42,761	11,320	5,304	-	2,363	-	-	19. Pediatrics	-	19. Pediatrics	-	-	-	19. Pediatrics
20. 마취통증의학과	863	942	-	484	1,338	793	1,667	237	-	-	20. Anesthesiology	-	20. Anesthesiology	-	-	-	20. Anesthesiology
21. 방사선종양학과	-	-	-	-	-	-	-	-	-	-	21. Therapeutic Radiology	-	21. Therapeutic Radiology	-	-	-	21. Therapeutic Radiology
22. 병리과	-	-	-	-	-	-	-	-	-	-	22. Anatomical Pathology	-	22. Anatomical Pathology	-	-	-	22. Anatomical Pathology

Continued





표 5.2.5 진료과별 백병상당 월평균 입원수익 (민간병원)  
Monthly Inpatient Revenue per 100 beds by Department (Private Hospitals)

단위 : 천원 (Unit : 1,000 won)

진료과명	진체평균 Total	일반병원 (General I)							특수병원 (Special)					Department
		평균 Subtotal		중환자실 (General Hospital)		병 원 Hospital	정신병원 Mental	진염성병원 TB & Lepr.	한방병원 Oriental	치과병원 Dental				
		상급종합 Tertiary	300병상 이상 300 Beds +	160-299병상 160-299Beds	160병상 미만 160 Beds -									
합 계	262,040	316,456	739,488	461,804	275,855	239,217	190,820	104,854	188,418	125,185	135,189	Total		
'04	284,687	324,907	908,353	535,520	295,211	334,213	223,333	111,186	153,007	94,470	-	Total		
'05	292,907	412,467	900,976	488,889	385,267	277,120	240,804	101,039	161,615	75,476	143,782	Total		
'06	422,034	451,562	1,109,626	618,169	411,856	399,741	294,297	100,663	253,153	221,722	-	Total		
'07	483,332	505,417	1,145,562	588,364	419,995	391,875	274,229	122,314	1,577,317	184,176	326,011	Total		
'08	476,238	511,761	1,059,973	651,144	414,740	406,196	278,880	127,201	-	184,469	819,655	Total		
'09	464,054	508,767	1,109,827	685,977	449,479	473,738	305,686	118,732	983,059	223,007	144,178	Total		
'10	571,845	574,429	1,259,273	703,845	484,079	488,462	299,306	76,869	-	201,131	206,136	Total		
'11	441,220	621,890	1,328,536	692,974	491,947	519,997	362,450	135,825	-	188,616	-	Total		
'12	806,809	838,074	1,517,014	770,456	505,316	530,324	208,638	146,504	-	233,938	78,331	Total		
'13												Total		
1. 내과	250,053	261,620	489,218	243,316	135,121	133,850	42,387	4,892	-	-	-	1. Internal Medicine		
2. 신경과	26,219	27,432	43,522	29,608	13,819	5,276	11,243	520	-	-	-	2. Neurology		
3. 정신과	15,848	10,630	12,062	10,622	3,941	13	18,959	132,236	-	-	-	3. Psychiatry		
4. 외과	106,624	111,637	246,085	85,032	57,179	47,429	9,655	306	-	-	-	4. General Surgery		
5. 정형외과	99,871	104,474	112,610	111,628	127,963	127,466	28,528	2,327	-	-	-	5. Orthopedic Surgery		
6. 산경외과	80,008	83,734	124,384	86,954	72,444	53,771	12,031	1,007	-	-	-	6. Neuro Surgery		
7. 흉부외과	31,036	32,489	82,921	25,075	3,383	296	575	-	-	-	-	7. Chest Surgery		
8. 성형외과	10,375	10,865	23,473	9,450	4,474	1	451	-	-	-	-	8. Plastic Surgery		
9. 신부인과	34,473	36,097	66,081	33,848	16,639	62,666	9,649	20	-	-	-	9. Obstetric and Gynecology		
10. 안과	10,371	10,848	23,492	7,085	582	1,394	13,253	278	-	-	-	10. Ophthalmology		
11. 이비인후과	17,046	17,850	40,048	16,207	3,541	3,066	1,230	-	-	-	-	11. Otorhinolaryngology		
12. 피부과	957	1,002	1,817	977	240	79	681	-	-	-	-	12. Dermatology		
13. 비뇨기과	15,846	16,593	36,669	14,365	5,591	5,456	630	-	-	-	-	13. Urology		
14. 진단검사의학과	103	108	113	115	166	-	1	-	-	-	-	14. Clinical Pathology		
15. 결핵과	195	204	-	519	-	-	-	-	-	-	-	15. Dept. of Tuberculosis		
16. 재활의학과	17,363	1,818	127,050	17,727	8,706	870	17,717	-	-	-	-	16. Rehabilitation Medicine		
17. 가정의학과	5,848	5,919	2,618	2,594	3,389	10,345	26,038	4,537	-	-	-	17. Family Medicine		
18. 핵의학	767	803	1,263	1,171	42	-	-	-	-	-	-	18. Nuclear Medicine		
19. 소아청소년과	42,121	44,092	84,064	41,247	20,652	62,844	6,092	338	-	-	-	19. Pediatrics		
20. 마취통증의학과	5,649	5,914	12,589	4,319	3,655	6,230	674	42	-	-	-	20. Anesthesiology		
21. 방사선종양학과	1,448	1,516	2,713	1,544	964	-	-	-	-	-	-	21. Therapeutic Radiology		
22. 병리과	8	9	1	21	1	-	-	-	-	-	-	22. Anatomical Pathology		

Continued

표 5.2.5 진료과별 백병상당 월평균 입원수익 (민간병원)  
Monthly Inpatient Revenue per 100 beds by Department (Private Hospitals)

단위 : 천원 (Unit : 1,000 won)

진료과명	진체평균 Total	일반병원 (General)						특수병원 (Special)					Department	
		평균 Subtotal	중환병원 (General Hospital)		160-299병상 160 Beds -		병 원 Hospital	정신병원 Mental	진염성병원 TB & Lepr.	한방병원 Oriental	치과병원 Dental			
			상급종합 Tertiary	300병상 이상 300 Beds +	160-299병상 160-299Beds	160병상 미만 160 Beds -								
23. 영상의학과	2,133	2,233	5,943	1,310	512	-	365	-	-	-	-	-	23. Diagnostic Radiology	
24. 예방의학과	8	8	-	-	41	-	-	-	-	-	-	-	24. Preventive Medicine	
25. 응급의학과	19,858	20,794	41,755	19,130	10,070	8,867	994	-	-	-	-	-	25. Emergency Medicine	
26. 산악의학과	120	126	160	212	-	-	-	-	-	-	-	-	26. Occupational Medicine	
27. 한방과	1,713	1,794	3,055	1,449	387	-	2,602	-	-	-	-	-	27. Oriental Medicine	
28. 치과	3,372	3,370	8,611	2,085	1,370	399	-	-	-	-	-	78,931	28. Dentistry	
29. 기타진료과	10,889	11,507	24,360	5,430	11,238	6	5,365	-	-	-	-	-	29. Others	
30. 청구차액	-	-	-	-	-	-	-	-	-	-	-	-	-	
일반 계	806,809	838,074	1,517,014	770,456	505,316	530,324	208,638	146,504	-	-	-	78,931	General Total	
1. 한방 내과	96,288	-	-	-	-	-	-	-	96,288	-	-	-	-	1. Oriental Internal medicine
2. 한방 소아과	378	-	-	-	-	-	-	-	378	-	-	-	-	2. Oriental Pediatrics
3. 한방 신경정신과	2,860	-	-	-	-	-	-	-	2,860	-	-	-	-	3. Oriental neuropsychiatry
4. 한방 부인과	6,860	-	-	-	-	-	-	-	6,860	-	-	-	-	4. Oriental gynecology
5. 한방 안이비인후과	7,632	-	-	-	-	-	-	-	7,632	-	-	-	-	5. Oriental otolaryngology
6. 한방 중구과	71,143	-	-	-	-	-	-	-	71,143	-	-	-	-	6. Oriental acupuncture
7. 한방 피부과	19	-	-	-	-	-	-	-	19	-	-	-	-	7. Oriental dermatology
8. 한방 재활의학과	38,879	-	-	-	-	-	-	-	38,879	-	-	-	-	8. Oriental Rehabilitation Medicine
9. 사상체질과	7,146	-	-	-	-	-	-	-	7,146	-	-	-	-	9. Sasang constitution
10. 한방 응급실	7	-	-	-	-	-	-	-	7	-	-	-	-	10. Oriental emergency medicine
11. 기타 진료과	2,725	-	-	-	-	-	-	-	2,725	-	-	-	-	11. Others
한방 계	233,938	-	-	-	-	-	-	-	-	-	-	233,938	-	

표 5.2.6 진료과별 백병상당 월평균 입원수익 (공공병원)  
Monthly Inpatient Revenue per 100 beds by Department (Public Hospitals)

단위 : 천원 (Unit : 1,000 won)

진료과명	진체평균 Total	일반병원 (General)							특수병원 (Special)					Department
		평균 Subtotal	중환자실 (General Hospital)		160-299병상		160병상미만 160 Beds -	병 원 Hospital	정신병원 Mental	진염성병원 TB & Lepr.	한방병원 Oriental	치과병원 Dental		
			상급종합 Tertiary	300병상이상 300 Beds +	160-299병상 160-299Beds	160병상미만 160 Beds -								
합 계	333,141	362,902	842,274	370,503	262,040	221,997	200,964	84,230	-	-	-	519,830	Total	
'04	336,551	385,963	979,332	484,345	303,765	229,641	170,826	70,915	39,760	171,734	-	-	Total	
'05	356,023	476,193	862,687	636,304	373,844	396,849	142,289	75,003	43,098	-	-	265,949	Total	
'06	377,257	502,174	1,107,680	494,231	355,778	345,206	225,046	77,778	98,804	-	-	-	Total	
'07	485,496	490,846	1,020,028	525,532	393,462	340,104	207,150	79,066	112,807	-	-	1,410,744	Total	
'08	428,680	465,528	803,745	539,757	412,953	319,884	180,976	104,007	124,962	-	-	-	Total	
'09	453,450	485,999	1,198,565	491,900	428,221	339,210	182,219	114,173	116,475	-	-	522,728	Total	
'10	550,092	557,154	1,288,156	608,344	368,733	364,212	183,570	-	162,818	-	-	-	Total	
'11	554,632	588,286	1,328,279	662,009	356,772	410,040	187,829	-	76,731	195,688	-	-	Total	
'12	865,968	886,258	1,506,471	725,251	372,141	420,208	179,794	94,625	-	220,003	-	-	Total	
'13														
1. 내과	282,909	931,486	484,621	240,313	152,516	155,025	32,144	-	-	-	-	-	1. Internal Medicine	
2. 신경과	36,551	37,659	66,455	27,781	17,013	19,654	12,339	-	-	-	-	-	2. Neurology	
3. 정신과	13,622	12,462	14,190	16,458	3,528	110	1,481	94,625	-	-	-	-	3. Psychiatry	
4. 외과	112,009	115,405	212,227	92,425	27,639	36,025	9,048	-	-	-	-	-	4. General Surgery	
5. 정형외과	91,799	94,583	112,400	90,633	90,241	150,433	21,407	-	-	-	-	-	5. Orthopedic Surgery	
6. 산경외과	59,159	60,953	111,333	47,652	23,023	7,105	3,638	-	-	-	-	-	6. Neuro Surgery	
7. 흉부외과	36,691	37,804	85,550	22,387	-	-	-	-	-	-	-	-	7. Chest Surgery	
8. 성형외과	9,118	9,394	22,105	4,798	432	-	-	-	-	-	-	-	8. Plastic Surgery	
9. 산부인과	25,487	26,270	50,138	21,182	2,341	9,131	-	-	-	-	-	-	9. Obstetric and Gynecology	
10. 안과	12,072	12,438	26,527	7,585	2,347	4,001	-	-	-	-	-	-	10. Ophthalmology	
11. 이비인후과	19,320	19,906	41,230	13,600	2,647	3,181	-	-	-	-	-	-	11. Otorhinolaryngology	
12. 피부과	654	674	1,578	360	1	-	-	-	-	-	-	-	12. Dermatology	
13. 비뇨기과	20,467	21,067	35,509	19,039	7,435	3,210	-	-	-	-	-	-	13. Urology	
14. 진단검사의학과	93	96	262	24	-	-	-	-	-	-	-	-	14. Clinical Pathology	
15. 결핵과	975	1,005	-	-	-	-	-	-	-	-	-	-	15. Dept. of Tuberculosis	
16. 재활의학과	24,531	25,275	20,425	27,044	20,727	4,193	54,626	-	-	-	-	-	16. Rehabilitation Medicine	
17. 가정의학과	6,578	6,778	97	8,017	7,662	15,355	25,522	-	-	-	-	-	17. Family Medicine	
18. 핵의학	1,178	1,213	2,525	883	-	-	-	-	-	-	-	-	18. Nuclear Medicine	
19. 소아청소년과	48,487	49,962	111,441	28,796	4,546	9,345	-	-	-	-	-	-	19. Pediatrics	
20. 마취통증의학과	5,348	5,510	6,416	6,988	367	246	4,158	-	-	-	-	-	20. Anesthesiology	
21. 방사선종양학과	291	300	279	476	-	-	-	-	-	-	-	-	21. Therapeutic Radiology	
22. 병리과	109	113	36	230	-	-	-	-	-	-	-	-	22. Anatomical Pathology	

Continued

표 5.2.6 진료과별 백병상당 월평균 입원수익 (공공병원)  
Monthly Inpatient Revenue per 100 beds by Department (Public Hospitals)

단위 : 천원 (Unit : 1,000 won)

진료과명	진체평균 Total	일반병원 (General)							특수병원 (Special)					Department
		평균 Subtotal	중환병원 (General Hospital)		160병상미만 160 Beds -		병 원 Hospital	정신병원 Mental	진염성병원 TB & Lepr.	한방병원 Oriental	치과병원 Dental			
			상급종합 Tertiary	300병상이상 300 Beds +	160-299병상 160-299Beds	160병상미만 160 Beds -								
23. 영상의학과	2,759	2,843	5,891	2,086	3	-	-	-	-	-	-	-	23. Diagnostic Radiology	
24. 예방의학과	-	-	-	-	-	-	-	-	-	-	-	-	24. Preventive Medicine	
25. 응급의학과	24,662	22,339	55,871	8,654	1,388	2,947	-	-	-	-	-	-	25. Emergency Medicine	
26. 산악의학과	425	438	-	88	2,892	-	-	-	-	-	-	-	26. Occupational Medicine	
27. 한방과	188	194	-	356	108	-	327	-	-	-	-	-	27. Oriental Medicine	
28. 치과	7,154	2,977	6,545	1,761	423	196	-	-	-	320,638	-	-	28. Dentistry	
29. 기타진료과	23,324	24,032	37,185	25,329	5,310	50	166	-	-	-	-	-	29. Others	
30. 청구차액	2,972	3,062	-	10,314	-	-	284	-	-	-	-	-	-	
일반 계	865,968	886,258	1,506,471	725,251	372,141	420,208	179,794	94,625	-	320,638	-	-	General Total	
1. 한방 내과	86,141	-	-	-	-	-	-	-	-	86,141	-	-	1. Oriental Internal medicine	
2. 한방 소아과	1,279	-	-	-	-	-	-	-	-	1,279	-	-	2. Oriental Pediatrics	
3. 한방 신경정신과	6,248	-	-	-	-	-	-	-	-	6,248	-	-	3. Oriental neuropsychiatry	
4. 한방 부인과	9,280	-	-	-	-	-	-	-	-	9,280	-	-	4. Oriental gynecology	
5. 한방 안이비인후과	8,378	-	-	-	-	-	-	-	-	8,378	-	-	5. Oriental otolaryngology	
6. 한방 침구과	36,869	-	-	-	-	-	-	-	-	36,869	-	-	6. Oriental acupuncture	
7. 한방 피부과	-	-	-	-	-	-	-	-	-	-	-	-	7. Oriental dermatology	
8. 한방 재활의학과	60,625	-	-	-	-	-	-	-	-	60,625	-	-	8. Oriental Rehabilitation Medicine	
9. 사상체질과	11,182	-	-	-	-	-	-	-	-	11,182	-	-	9. Sasang constitution	
10. 한방 응급실	-	-	-	-	-	-	-	-	-	-	-	-	10. Oriental emergency medicine	
11. 기타 진료과	-	-	-	-	-	-	-	-	-	-	-	-	11. Others	
한방 계	220,003	-	-	-	-	-	-	-	-	220,003	-	-	-	

표 5.3.1 진료과별 백병상당 월평균 총의료수의 (진체병원)  
Monthly Patient Revenue per 100 beds by Department (All Hospitals)

단위 : 천원 (Unit : 1,000 won)

진료과명	진체평균 Total	일반병원 (General I)							특수병원 (Special)					Department
		평균 Subtotal		중합병원 (General Hospital)		병 원 Hospital	정신병원 Mental	진염성병원 TB & Lepr.	한방병원 Oriental	치과병원 Dental				
		상급종합 Tertiary	300병상 이상 300 Beds +	160-299병상 160-299Beds	160병상 미만 160 Beds -									
합 계	466,070	516,286	1,147,551	688,932	407,954	411,917	340,933	120,061	305,401	296,009	2,611,293	Total		
'04	498,060	544,843	1,418,764	819,717	445,383	444,799	379,060	122,019	185,600	245,745	3,233,441	Total		
'05	518,800	679,688	1,455,929	832,373	600,375	607,051	352,126	116,554	360,499	160,591	4,397,691	Total		
'06	651,005	771,916	1,730,616	936,034	632,198	659,693	453,401	110,948	177,216	456,854	5,447,128	Total		
'07	817,055	802,398	1,735,159	929,131	655,451	686,087	435,953	116,849	712,756	378,478	8,894,955	Total		
'08	911,686	853,589	1,837,533	1,015,891	664,661	603,947	368,940	127,901	162,320	362,553	10,151,632	Total		
'09	870,903	885,024	2,087,405	1,075,363	746,528	674,748	497,473	131,055	369,790	598,445	7,596,720	Total		
'10	923,562	924,348	2,026,668	1,120,748	716,310	846,351	479,168	94,320	205,965	371,898	2,302,051	Total		
'11	707,274	989,367	2,121,201	1,119,281	730,201	896,154	560,989	149,624	80,704	418,815	-	Total		
'12	1,329,348	1,367,328	2,446,957	1,245,646	760,748	905,430	290,495	156,735	-	494,825	10,626,386	Total		
'13	418,478	435,072	826,336	391,630	209,026	245,409	55,160	6,709	-	-	-	1. Internal Medicine		
1. 내과	47,326	49,211	81,710	50,520	24,006	19,102	12,953	555	-	-	-	2. Neurology		
2. 신경과	28,645	24,269	35,146	27,339	6,910	2,383	18,741	140,318	-	-	-	3. Psychiatry		
3. 정신과	148,005	153,947	332,823	114,421	71,487	66,288	13,979	497	-	-	-	4. General Surgery		
4. 외과	125,704	130,647	141,830	136,103	155,961	184,942	39,838	3,061	-	-	-	5. Orthopedic Surgery		
5. 정형외과	91,257	94,882	140,684	93,565	85,408	50,465	13,855	1,316	-	-	-	6. Neuro Surgery		
6. 신경외과	35,391	36,817	91,166	27,192	3,405	242	603	-	-	-	-	7. Chest Surgery		
7. 흉부외과	13,701	14,253	30,554	11,568	5,809	69	639	-	-	-	-	8. Plastic Surgery		
8. 성형외과	53,286	55,428	92,428	50,400	32,961	100,979	16,317	97	-	-	-	9. Obstetric and Gynecology		
9. 산부인과	26,669	27,728	58,278	18,260	2,059	5,819	32,031	387	-	-	-	10. Ophthalmology		
10.안과	30,052	31,263	66,418	28,211	6,708	7,566	1,751	-	-	-	-	11. Otorhinolaryngology		
11. 이비인후과	7,803	8,117	17,549	7,581	628	222	857	-	-	-	-	12. Dermatology		
12. 피부과	32,434	33,741	64,164	32,605	13,791	14,369	943	-	-	-	-	13. Urology		
13. 비뇨기과	634	659	1,427	385	516	-	115	-	-	-	-	14. Clinical Pathology		
14. 진단검사의학과	505	525	-	782	-	-	1,766	-	-	-	-	15. Dept. of Tuberculosis		
15. 결핵과	26,984	28,071	38,820	29,285	14,183	2,887	24,071	-	-	-	-	16. Rehabilitation Medicine		
16. 재활의학과	12,176	12,485	11,261	9,687	10,293	26,547	26,417	4,605	-	-	-	17. Family Medicine		
17. 가정의학과	2,155	2,242	5,256	1,933	72	-	-	-	-	-	-	18. Nuclear Medicine		
18. 핵의학	68,018	70,727	143,357	58,385	27,231	85,390	10,759	768	-	-	-	19. Pediatrics		
19. 소아청소년과	8,507	8,841	16,559	7,645	4,813	5,371	1,776	230	-	-	-	20. Anesthesiology		
20. 마취통증의학과	17,557	18,473	48,747	11,522	2,043	-	-	-	-	-	-	21. Therapeutic Radiology		
21. 방사선종양학과	183	190	380	211	1	-	-	-	-	-	-	22. Anatomical Pathology		
22. 병리과	Continued													

표 5.3.1 진료과별 백병상당 월평균 총의료수의 (진체병원)  
Monthly Patient Revenue per 100 beds by Department (All Hospitals)

단위 : 천원 (Unit : 1,000 won)

진료과명	진체평균 Total	일반병원 (General)						특수병원 (Special)					Department
		평균 Subtotal	종합병원 (General Hospital)		160병상미만 160 Beds -		병 원 Hospital	정신병원 Mental	진염성병원 TB & Lepr.	한방병원 Oriental	치과병원 Dental		
			상급종합 Tertiary	300병상이상 300 Beds +	160-299병상 160-299Beds	160병상미만 160 Beds -							
23. 영상의학과	4,071	4,235	10,593	2,522	1,235	1,295	383	-	-	-	-	-	23. Diagnostic Radiology
24. 예방의학과	400	416	34	923	187	-	-	-	-	-	-	-	24. Preventive Medicine
25. 응급의학과	60,298	62,727	101,284	64,164	41,159	52,473	3,825	2	-	-	-	-	25. Emergency Medicine
26. 산인과의학과	1,148	1,195	1,977	1,072	1,125	-	61	-	-	-	-	-	26. Occupational Medicine
27. 한방과	4,083	4,248	6,804	4,596	703	658	3,171	-	-	-	-	-	27. Oriental Medicine
28. 치과	30,724	22,646	44,897	21,375	8,226	12,658	40	-	-	-	-	10,626,396	28. Dentistry
29. 기타진료과	35,640	37,088	59,699	33,079	31,993	16,169	11,095	182	-	-	-	-	29. Others
30. 청구차액	-	-	-	8,683	-	4,104	-	-	-	-	-	-	-
일반 계	1,329,348	1,367,328	2,446,957	1,245,646	760,748	905,430	290,495	158,735	-	-	-	10,626,396	General Total
1. 한방 내과	157,704	-	-	-	-	-	-	-	-	157,704	-	-	1. Oriental Internal medicine
2. 한방 소아과	13,792	-	-	-	-	-	-	-	-	13,792	-	-	2. Oriental Pediatrics
3. 한방 신경정신과	12,525	-	-	-	-	-	-	-	-	12,525	-	-	3. Oriental neuropsychiatry
4. 한방 부인과	47,392	-	-	-	-	-	-	-	-	47,392	-	-	4. Oriental gynecology
5. 한방 안이비인후과	26,244	-	-	-	-	-	-	-	-	26,244	-	-	5. Oriental otolaryngology
6. 한방 침구과	128,283	-	-	-	-	-	-	-	-	128,283	-	-	6. Oriental acupuncture
7. 한방 피부과	429	-	-	-	-	-	-	-	-	429	-	-	7. Oriental dermatology
8. 한방 재활의학과	80,738	-	-	-	-	-	-	-	-	80,738	-	-	8. Oriental Rehabilitation Medicine
9. 사상체질과	16,290	-	-	-	-	-	-	-	-	16,290	-	-	9. Sasang constitution
10. 한방 응급실	3,121	-	-	-	-	-	-	-	-	3,121	-	-	10. Oriental emergency medicine
11. 기타 진료과	8,305	-	-	-	-	-	-	-	-	8,305	-	-	11. Others
한방 계	494,825	-	-	-	-	-	-	-	-	494,825	-	-	-

표 5.3.2 진료과별 백병상당 월평균 총의료수의 (대도시지역)  
Monthly Patient Revenue per 100 beds by Department (Hospitals in Metropolitans)

단위 : 천원 (Unit : 1,000 won)

진료과명	진체평균 Total	일반병원 (General I)						특수병원 (Special)					Department
		평균 Subtotal		종합병원 (General Hospital)		병 원 Hospital	정신병원 Mental	진염성병원 TB & Lepr.	한방병원 Oriental	치과병원 Dental			
		상급종합 Tertiary	300병상 이상 300 Beds +	160-299병상 160-299Beds	160병상 미만 160 Beds -								
합 계	528,985	591,983	1,208,864	720,589	388,182	-	394,115	156,365	706,309	292,807	1,690,505	Total	
'04	666,919	623,461	1,536,703	792,674	488,506	471,115	486,007	139,246	-	286,359	-	Total	
'06	943,332	850,638	1,480,251	882,122	750,827	838,694	459,506	125,959	-	245,484	7,720,258	Total	
'07	971,891	975,391	1,800,097	929,577	734,026	876,280	548,996	107,795	165,175	516,155	5,447,128	Total	
'08	1,026,801	985,244	1,806,972	924,163	734,770	893,366	665,412	91,463	-	330,063	12,471,269	Total	
'09	1,100,326	991,805	1,885,826	1,040,196	783,538	923,276	459,723	127,161	-	415,827	8,828,535	Total	
'10	1,084,982	1,109,177	2,173,452	1,164,622	894,906	1,086,909	639,666	137,983	-	644,047	5,974,529	Total	
'11	1,142,470	1,142,470	2,121,776	1,170,765	904,910	1,240,332	656,325	-	-	238,146	-	Total	
'12	788,978	1,178,917	2,171,651	1,159,020	912,977	1,228,322	683,814	155,966	-	485,550	-	Total	
'13	1,654,887	1,675,389	2,533,814	1,332,076	922,602	1,132,806	407,706	156,443	-	540,773	13,213,059	Total	
1. 내과	513,742	524,237	856,292	397,631	206,260	216,772	60,249	712	-	-	-	1. Internal Medicine	
2. 신경과	55,654	56,799	78,380	54,945	25,180	-	21,541	-	-	-	-	2. Neurology	
3. 정신과	25,362	22,882	35,415	21,308	4,109	2,922	3,470	151,695	-	-	-	3. Psychiatry	
4. 외과	198,104	202,179	355,931	117,962	99,804	92,294	19,452	-	-	-	-	4. General Surgery	
5. 정형외과	140,888	143,786	139,991	148,618	189,405	158,101	58,808	-	-	-	-	5. Orthopedic Surgery	
6. 산경외과	111,284	112,553	148,054	97,916	116,303	97,796	10,234	-	-	-	-	6. Neuro Surgery	
7. 흉부외과	48,767	49,770	100,134	23,531	5,621	636	1,531	-	-	-	-	7. Chest Surgery	
8. 성형외과	17,297	17,653	30,430	10,825	10,622	-	627	-	-	-	-	8. Plastic Surgery	
9. 산부인과	73,568	75,082	97,022	57,633	73,940	248,637	29,007	-	-	-	-	9. Obstetric and Gynecology	
10. 안과	39,653	40,469	62,801	20,975	813	2,080	81,357	-	-	-	-	10. Ophthalmology	
11. 이비인후과	38,286	39,074	65,614	31,279	8,961	6,905	435	-	-	-	-	11. Otorhinolaryngology	
12. 피부과	10,535	10,752	17,693	9,522	1,172	375	151	-	-	-	-	12. Dermatology	
13. 비뇨기과	42,120	42,986	66,977	37,587	14,457	22,930	2,394	-	-	-	-	13. Urology	
14. 진단검사의학과	886	904	1,673	223	922	-	293	-	-	-	-	14. Clinical Pathology	
15. 결핵과	416	425	-	1,174	-	-	-	-	-	-	-	15. Dept. of Tuberculosis	
16. 재활의학과	32,304	32,969	39,069	30,303	14,310	-	47,592	-	-	-	-	16. Rehabilitation Medicine	
17. 가정의학과	12,528	12,706	12,439	11,424	9,744	17,258	22,740	4,036	-	-	-	17. Family Medicine	
18. 핵의학	3,440	3,511	5,406	3,608	197	-	-	-	-	-	-	18. Nuclear Medicine	
19. 소아청소년과	86,338	88,114	150,734	54,199	35,651	178,910	12,120	-	-	-	-	19. Pediatrics	
20. 마취통증의학과	12,575	12,834	20,441	8,858	8,415	6,448	2,210	-	-	-	-	20. Anesthesiology	
21. 방사선종양학과	25,475	25,999	51,520	12,406	5,595	-	-	-	-	-	-	21. Therapeutic Radiology	
22. 병리과	287	293	488	254	1	-	-	-	-	-	-	22. Anatomical Pathology	

Continued

표 5.3.2 진료과별 백병상당 월평균 총의료수의 (대도시지역)  
Monthly Patient Revenue per 100 beds by Department (Hospitals in Metropolitans)

단위 : 천원 (Unit : 1,000 won)

진료과명	진체평균 Total	일반병원 (General)							특수병원 (Special)				Department
		평균 Subtotal	종합병원 (General Hospital)			병 원 Hospital	정신병원 Mental	진염성병원 TB & Lepr.	한방병원 Oriental	치과병원 Dental			
			상급종합 Tertiary	300병상이상 300 Beds +	160-299병상 160-299Beds						160병상미만 160 Beds -		
23. 영상의학과	6,463	6,586	13,479	2,844	853	564	157	-	-	-	-	-	23. Diagnostic Radiology
24. 예방의학과	439	448	46	1,040	400	-	-	-	-	-	-	-	24. Preventive Medicine
25. 응급의학과	62,782	64,074	90,929	58,991	38,010	44,162	5,988	-	-	-	-	-	25. Emergency Medicine
26. 산악의학과	570	582	673	818	2	-	156	-	-	-	-	-	26. Occupational Medicine
27. 한방과	6,286	6,395	9,062	5,661	1,435	-	5,499	-	-	-	-	-	27. Oriental Medicine
28. 치과	41,889	32,302	48,864	31,931	7,233	6,449	102	-	-	-	-	13,213,059	28. Dentistry
29. 기타진료과	46,840	47,804	55,883	50,569	35,233	29,567	21,615	-	-	-	-	-	29. Others
30. 청구차액	-	-	-	28,039	-	-	-	-	-	-	-	-	-
일반 계	1,654,887	1,675,389	2,533,814	1,332,076	922,602	1,132,806	407,706	156,443	-	-	-	13,213,059	General Total
1. 한방 내과	179,750	-	-	-	-	-	-	-	179,750	-	-	-	1. Oriental Internal medicine
2. 한방 소아과	16,237	-	-	-	-	-	-	-	16,237	-	-	-	2. Oriental Pediatrics
3. 한방 신경정신과	15,192	-	-	-	-	-	-	-	15,192	-	-	-	3. Oriental neuropsychiatry
4. 한방 부인과	76,638	-	-	-	-	-	-	-	76,638	-	-	-	4. Oriental gynecology
5. 한방 안이비인후과	29,106	-	-	-	-	-	-	-	29,106	-	-	-	5. Oriental otolaryngology
6. 한방 중구과	148,935	-	-	-	-	-	-	-	148,935	-	-	-	6. Oriental acupuncture
7. 한방 피부과	-	-	-	-	-	-	-	-	-	-	-	-	7. Oriental dermatology
8. 한방 재활의학과	65,839	-	-	-	-	-	-	-	65,839	-	-	-	8. Oriental Rehabilitation Medicine
9. 사상체질과	2,012	-	-	-	-	-	-	-	2,012	-	-	-	9. Sasang constitution
10. 한방 응급실	2,139	-	-	-	-	-	-	-	2,139	-	-	-	10. Oriental emergency medicine
11. 기타 진료과	4,923	-	-	-	-	-	-	-	4,923	-	-	-	11. Others
한방 계	540,773	-	-	-	-	-	-	-	-	-	-	540,773	-



표 5.3.3 진료과별 백병상당 월평균 총의료수의 (중소도시지역)  
Monthly Patient Revenue per 100 beds by Department (Hospitals in Other Cities)

단위 : 천원 (Unit : 1,000 won)

진료과명	진체평균 Total	일반병원 (General I)						특수병원 (Special)					Department
		평균 Subtotal		종합병원 (General Hospital)		병 원 Hospital	정신병원 Mental	진염성병원 TB & Lepr.	한방병원 Oriental	치과병원 Dental			
		상급종합 Tertiary	300병상이상 300 Beds +	160-299병상 160-299Beds	160병상미만 160 Beds -								
합 계	461,255	505,020	1,016,164	682,413	436,091	423,269	324,860	106,949	152,217	239,548	3,532,081	Total	
'04	476,611	563,966	1,182,887	832,962	480,167	410,455	363,952	104,829	135,600	214,585	2,678,346	Total	
'06	512,404	521,710	1,204,233	750,644	474,339	393,654	287,608	92,863	253,925	-	1,075,124	Total	
'07	671,469	718,687	1,452,693	942,818	585,856	536,431	363,172	113,313	183,236	377,787	-	Total	
'08	644,847	651,007	1,479,824	920,800	610,000	592,789	377,059	153,003	712,756	409,787	4,126,536	Total	
'09	722,020	701,225	1,657,531	989,823	588,869	584,967	246,107	128,624	162,320	315,819	16,767,117	Total	
'10	766,352	755,134	1,872,288	1,004,159	683,638	647,046	422,623	126,372	369,790	574,964	9,218,911	Total	
'11	809,259	809,130	1,799,871	1,102,228	620,161	697,307	363,213	94,320	205,985	584,147	2,302,051	Total	
'12	652,152	867,531	2,000,897	1,100,563	644,032	780,899	475,181	134,905	80,704	385,447	-	Total	
'13	1,023,246	1,062,887	2,158,241	1,195,488	682,593	866,938	210,344	140,750	-	456,671	8,389,281	Total	
1. 내과	327,928	345,860	716,978	395,570	214,261	261,850	48,384	197	-	-	-	1. Internal Medicine	
2. 신경과	40,829	43,063	97,020	47,157	24,622	39,900	7,533	-	-	-	-	2. Neurology	
3. 정신과	32,400	26,890	36,170	32,499	9,474	2,915	31,121	135,703	-	-	-	3. Psychiatry	
4. 외과	97,436	102,767	238,844	114,656	57,300	57,502	10,475	-	-	-	-	4. General Surgery	
5. 정형외과	111,575	117,680	147,430	125,990	134,216	229,149	23,786	-	-	-	-	5. Orthopedic Surgery	
6. 산경외과	73,544	77,568	117,997	92,154	88,156	22,212	13,282	-	-	-	-	6. Neuro Surgery	
7. 흉부외과	22,673	23,914	62,455	31,515	2,265	-	1	-	-	-	-	7. Chest Surgery	
8. 성형외과	10,871	11,466	32,964	12,729	3,380	152	715	-	-	-	-	8. Plastic Surgery	
9. 산부인과	34,461	36,347	80,254	45,487	9,935	23,801	8,920	-	-	-	-	9. Obstetric and Gynecology	
10. 안과	14,424	15,214	47,546	16,416	2,976	11,140	-	-	-	-	-	10. Ophthalmology	
11. 이비인후과	22,442	23,670	70,396	25,639	5,289	10,275	2,877	-	-	-	-	11. Otorhinolaryngology	
12. 피부과	5,344	5,637	17,971	6,036	351	-	1,452	-	-	-	-	12. Dermatology	
13. 비뇨기과	23,311	24,587	54,570	28,965	13,884	13,347	-	-	-	-	-	13. Urology	
14. 진단검사의학과	369	389	637	542	209	-	-	-	-	-	-	14. Clinical Pathology	
15. 결핵과	648	684	-	469	-	-	-	-	-	-	-	15. Dept. of Tuberculosis	
16. 재활의학과	22,912	24,165	39,471	29,251	15,424	4,710	9,481	-	-	-	-	16. Rehabilitation Medicine	
17. 가정의학과	11,611	11,986	7,540	8,294	9,718	34,990	29,207	4,850	-	-	-	17. Family Medicine	
18. 핵의학	693	731	3,586	472	-	-	-	-	-	-	-	18. Nuclear Medicine	
19. 소아청소년과	50,827	53,608	122,008	62,378	22,630	36,766	10,907	-	-	-	-	19. Pediatrics	
20. 마취통증의학과	4,524	4,771	5,181	6,857	2,514	6,238	1,375	-	-	-	-	20. Anesthesiology	
21. 방사선종양학과	9,084	9,581	30,816	11,275	-	-	-	-	-	-	-	21. Therapeutic Radiology	
22. 병리과	83	88	26	184	-	-	-	-	-	-	-	22. Anatomical Pathology	

Continued

표 5.3.3 진료과별 백병상당 월평균 총의료수의 (중소도시지역)  
Monthly Patient Revenue per 100 beds by Department (Hospitals in Other Cities)

단위 : 천원 (Unit : 1,000 won)

진료과명	진체평균 Total	일반병원 (General)							특수병원 (Special)					Department
		평균 Subtotal		종합병원 (General Hospital)			병 원 Hospital	정신병원 Mental	진염성병원 TB & Lepr.	한방병원 Oriental	치과병원 Dental			
		상급종합 Tertiary	300병상이상 300 Beds +	160-299병상 160-299Beds	160병상미만 160 Beds -									
23. 영상의학과	1,759	1,855	2,014	2,338	1,578	2,399	586	-	-	-	-	-	23. Diagnostic Radiology	
24. 예방의학과	393	414	-	869	72	-	-	-	-	-	-	-	24. Preventive Medicine	
25. 응급의학과	60,237	63,533	139,741	70,001	42,856	64,207	1,916	-	-	-	-	-	25. Emergency Medicine	
26. 산악의학과	1,682	1,774	5,688	1,066	1,968	-	-	-	-	-	-	-	26. Occupational Medicine	
27. 한방과	1,961	2,088	-	3,887	150	1,447	1,612	-	-	-	-	-	27. Oriental Medicine	
28. 치과	20,897	13,248	33,676	12,708	9,581	20,893	-	-	-	-	-	8,389,281	28. Dentistry	
29. 기타진료과	25,492	26,887	71,556	18,518	30,524	12,022	5,685	-	-	-	-	-	29. Others	
30. 청구차액	-	-	-	-	-	9,023	-	-	-	-	-	-	-	
일반 계	1,023,246	1,062,887	2,158,241	1,195,488	682,593	866,938	210,344	140,750	-	-	-	8,389,281	General Total	
1. 한방 내과	139,397	-	-	-	-	-	-	-	-	-	-	139,397	1. Oriental Internal medicine	
2. 한방 소아과	11,762	-	-	-	-	-	-	-	-	-	-	11,762	2. Oriental Pediatrics	
3. 한방 신경정신과	10,311	-	-	-	-	-	-	-	-	-	-	10,311	3. Oriental neuropsychiatry	
4. 한방 부인과	23,108	-	-	-	-	-	-	-	-	-	-	23,108	4. Oriental gynecology	
5. 한방 안이비인후과	23,868	-	-	-	-	-	-	-	-	-	-	23,868	5. Oriental otolaryngology	
6. 한방 중구과	111,134	-	-	-	-	-	-	-	-	-	-	111,134	6. Oriental acupuncture	
7. 한방 피부과	786	-	-	-	-	-	-	-	-	-	-	786	7. Oriental dermatology	
8. 한방 재활의학과	93,110	-	-	-	-	-	-	-	-	-	-	93,110	8. Oriental Rehabilitation Medicine	
9. 사상체질과	28,145	-	-	-	-	-	-	-	-	-	-	28,145	9. Sasang constitution	
10. 한방 응급실	3,936	-	-	-	-	-	-	-	-	-	-	3,936	10. Oriental emergency medicine	
11. 기타 진료과	11,114	-	-	-	-	-	-	-	-	-	-	11,114	11. Others	
한방 계	456,671	-	-	-	-	-	-	-	-	-	-	456,671		

표 5.3.4 진료과별 백병상당 월평균 총의료수의 (읍면지역)  
Monthly Patient Revenue per 100 beds by Department (Hospitals in Rural Area)

단위 : 천원 (Unit : 1,000 won)

진료과명	진체평균 Total	일반병원 (General)						특수병원 (Special)					Department
		평균 Subtotal	중합병원 (General Hospital)		160병상미만 160 Beds -		병원 Hospital	정신병원 Mental	진염성병원 TB & Lepr.	한방병원 Oriental	치과병원 Dental		
			상급종합 Tertiary	300병상이상 300 Beds +	160-299병상 160-299Beds	160병상미만 160 Beds -							
합		238,375	273,411	-	343,848	292,590	359,860	254,816	97,161	210,861	-	Total	
'04	238,375	273,411	-	343,848	292,590	359,860	254,816	97,161	210,861	-	Total		
'05	263,910	284,202	-	479,509	289,687	395,862	220,584	132,220	-	232,442	-	Total	
'06	237,823	253,212	-	-	334,583	351,081	180,420	192,507	-	-	-	Total	
'07	289,815	339,815	-	926,612	387,870	450,748	255,684	-	-	-	-	Total	
'08	350,903	387,329	-	1,256,635	413,813	432,157	226,784	125,287	-	276,157	-	Total	
'09	693,103	737,730	-	904,884	486,480	435,515	351,481	126,919	-	263,504	-	Total	
'10	411,902	457,859	-	876,241	488,240	581,463	367,579	133,931	-	287,409	-	Total	
'11	428,053	428,053	-	796,502	514,388	615,518	284,063	-	-	348,655	-	Total	
'12	470,667	523,568	-	871,243	510,529	543,698	333,847	153,191	-	-	-	Total	
'13	717,118	782,164	-	741,378	533,801	551,962	253,032	247,072	-	-	-	Total	
1. 내과	250,163	278,019	-	224,855	178,025	261,158	85,089	48,866	-	-	-	1. Internal Medicine	
2. 신경과	16,813	18,553	-	38,833	11,780	5,214	5,870	4,235	-	-	-	2. Neurology	
3. 정신과	27,388	11,884	-	33,060	-	-	5,074	139,422	-	-	-	3. Psychiatry	
4. 외과	92,326	104,578	-	53,117	36,371	36,740	9,940	3,789	-	-	-	4. General Surgery	
5. 정형외과	95,497	105,480	-	113,688	101,906	128,242	63,265	23,354	-	-	-	5. Orthopedic Surgery	
6. 산경외과	53,496	59,510	-	48,409	62,960	27,112	44,203	10,037	-	-	-	6. Neuro Surgery	
7. 흉부외과	11,811	13,445	-	9,531	930	66	-	-	-	-	-	7. Chest Surgery	
8. 성형외과	793	902	-	2,919	-	-	-	-	-	-	-	8. Plastic Surgery	
9. 산부인과	12,392	14,004	-	20,883	4,477	926	-	740	-	-	-	9. Obstetric and Gynecology	
10. 안과	2,659	2,608	-	7,202	991	-	-	3,028	-	-	-	10. Ophthalmology	
11. 이비인후과	13,103	14,916	-	24,361	6,514	2,258	-	-	-	-	-	11. Otorhinolaryngology	
12. 피부과	1,434	1,632	-	3,669	-	472	-	-	-	-	-	12. Dermatology	
13. 비뇨기과	14,391	16,383	-	16,817	9,145	-	-	-	-	-	-	13. Urology	
14. 진단검사의학과	468	532	-	211	948	-	-	-	-	-	-	14. Clinical Pathology	
15. 결핵과	-	-	-	-	-	-	-	-	-	-	-	15. Dept. of Tuberculosis	
16. 재활의학과	6,620	7,536	-	13,484	2,346	4,067	2,242	-	-	-	-	16. Rehabilitation Medicine	
17. 가정의학과	14,113	15,432	-	6,399	18,582	23,936	24,954	4,583	-	-	-	17. Family Medicine	
18. 핵의학	2,556	2,910	-	827	-	-	-	-	-	-	-	18. Nuclear Medicine	
19. 소아청소년과	33,165	36,944	-	55,053	20,208	16,422	-	5,857	-	-	-	19. Pediatrics	
20. 마취통증의학과	2,613	2,732	-	2,076	4,771	1,093	2,631	1,755	-	-	-	20. Anesthesiology	
21. 방사선종양학과	19,014	21,645	-	1,640	-	-	-	-	-	-	-	21. Therapeutic Radiology	
22. 병리과	1	2	-	-	-	-	-	-	-	-	-	22. Anatomical Pathology	

Continued



표 5.3.5 진료과별 백병상당 월평균 총의료수의 (민간병원)  
Monthly Patient Revenue per 100 beds by Department (Private Hospitals)

단위 : 천원 (Unit : 1,000 won)

진료과명	진체평균 Total	일반병원 (General I)						특수병원 (Special)					Department
		평균 Subtotal		중합병원 (General Hospital)		병 원 Hospital	정신병원 Mental	진염성병원 TB & Lepr.	한방병원 Oriental	치과병원 Dental			
		상급종합 Tertiary	300병상+ 300 Beds +	160-299병상 160-299Beds	160병상미만 160 Beds -								
합 계	440,353	504,675	1,056,888	712,286	408,662	467,262	341,071	126,977	305,401	296,009	2,110,475	Total	
'04	510,042	533,023	1,379,498	840,197	446,158	625,965	395,414	137,602	172,593	230,440	-	Total	
'06	623,846	656,545	1,573,634	791,707	605,001	441,240	381,985	122,035	178,693	160,591	-	Total	
'07	770,156	782,406	1,748,017	960,606	639,817	690,772	488,777	118,708	316,173	456,854	5,447,128	Total	
'08	880,361	803,231	1,816,780	919,726	660,415	759,636	507,872	121,549	1,751,446	378,478	9,629,937	Total	
'09	956,607	887,688	2,069,689	1,000,295	672,536	633,500	419,843	133,145	-	362,553	10,298,650	Total	
'10	877,254	877,254	2,110,599	1,081,279	747,502	721,271	514,899	132,758	1,049,542	598,445	9,836,593	Total	
'11	925,948	924,353	2,019,087	1,127,052	745,093	927,179	504,317	94,320	-	371,898	2,302,051	Total	
'12	718,334	986,008	2,116,516	1,092,666	763,069	1,012,619	612,055	149,624	-	420,778	-	Total	
'13	1,287,639	1,331,470	2,446,291	1,216,199	788,229	1,007,934	299,878	164,130	-	501,881	13,009,925	Total	
1. 내과	403,618	421,705	828,951	385,023	207,431	256,174	56,905	7,321	-	-	-	1. Internal Medicine	
2. 신경과	43,307	45,256	74,577	48,821	23,165	10,037	12,673	606	-	-	-	2. Neurology	
3. 정신과	28,822	23,648	35,423	26,116	6,459	1,924	20,736	144,031	-	-	-	3. Psychiatry	
4. 외과	145,603	152,222	342,957	111,210	77,432	76,641	14,436	542	-	-	-	4. General Surgery	
5. 정형외과	127,108	132,757	143,049	140,086	162,854	178,464	40,716	3,340	-	-	-	5. Orthopedic Surgery	
6. 산경외과	95,751	100,056	144,516	102,417	94,470	72,909	15,167	1,436	-	-	-	6. Neuro Surgery	
7. 흉부외과	33,858	35,402	89,993	27,487	3,988	378	680	-	-	-	-	7. Chest Surgery	
8. 성형외과	14,191	14,838	31,539	13,052	6,529	108	721	-	-	-	-	8. Plastic Surgery	
9. 산부인과	56,119	58,675	97,190	54,544	37,205	147,838	18,413	106	-	-	-	9. Obstetric and Gynecology	
10. 안과	25,751	26,906	57,364	16,982	1,563	3,231	36,147	433	-	-	-	10. Ophthalmology	
11. 이비인후과	29,152	30,483	66,724	28,997	6,635	6,778	1,976	-	-	-	-	11. Otorhinolaryngology	
12. 피부과	7,688	8,039	18,364	7,471	661	347	967	-	-	-	-	12. Dermatology	
13. 비뇨기과	30,021	31,391	64,673	29,143	12,859	15,896	1,064	-	-	-	-	13. Urology	
14. 진단검사의학과	590	606	1,207	383	605	-	130	-	-	-	-	14. Clinical Pathology	
15. 결핵과	375	392	-	998	-	-	-	-	-	-	-	15. Dept. of Tuberculosis	
16. 재활의학과	24,995	26,125	41,155	26,396	11,801	1,164	19,227	-	-	-	-	16. Rehabilitation Medicine	
17. 가정의학과	11,320	11,611	11,488	7,638	9,013	24,389	26,462	5,025	-	-	-	17. Family Medicine	
18. 핵의학	1,733	1,812	4,000	1,887	84	-	-	-	-	-	-	18. Nuclear Medicine	
19. 소아청소년과	64,975	67,902	131,925	61,464	29,624	122,533	12,142	838	-	-	-	19. Pediatrics	
20. 마취통증의학과	8,355	8,725	17,658	6,859	5,445	8,246	1,454	251	-	-	-	20. Anesthesiology	
21. 방사선종양학과	15,632	16,345	45,658	9,771	2,393	-	-	-	-	-	-	21. Therapeutic Radiology	
22. 병리과	106	111	156	1,775	1	-	-	-	-	-	-	22. Anatomical Pathology	

Continued

표 5.3.5 진료과별 백병상당 월평균 총의료수의 (민간병원)  
Monthly Patient Revenue per 100 beds by Department (Private Hospitals)

단위 : 천원 (Unit : 1,000 won)

진료과명	진체평균 Total	일반병원 (General)						특수병원 (Special)				Department
		평균 Subtotal		종합병원 (General Hospital)		병 원 Hospital	정신병원 Mental	진염성병원 TB & Lepr.	한방병원 Oriental	치과병원 Dental		
		상급종합 Tertiary	300병상 이상 300 Beds +	160-299병상 160-299Beds	160병상 미만 160 Beds -							
23. 영상의학과	3,441	3,598	8,694	2,402	1,422	1,940	433	-	-	-	-	23. Diagnostic Radiology
24. 예방의학과	269	281	45	653	60	-	-	-	-	-	-	24. Preventive Medicine
25. 응급의학과	59,918	62,652	96,936	70,165	42,077	46,953	4,316	2	-	-	-	25. Emergency Medicine
26. 산악의학과	1,153	1,206	2,210	1,150	816	-	69	-	-	-	-	26. Occupational Medicine
27. 한방과	4,593	4,792	8,895	4,697	798	-	3,417	-	-	-	-	27. Oriental Medicine
28. 치과	26,215	19,884	47,782	14,389	7,775	6,990	45	-	-	-	13,009,925	28. Dentistry
29. 기타진료과	31,539	32,969	56,690	21,418	36,299	18,587	12,349	199	-	-	-	29. Others
30. 청구차액	-	-	-	-	-	6,406	-	-	-	-	-	-
일반 계	1,267,639	1,331,470	2,446,291	1,216,199	788,229	1,007,934	299,878	164,130	-	-	13,009,925	General Total
1. 한방 내과	161,417	-	-	-	-	-	-	-	-	161,417	-	1. Oriental Internal medicine
2. 한방 소아과	11,990	-	-	-	-	-	-	-	-	11,990	-	2. Oriental Pediatrics
3. 한방 신경정신과	12,291	-	-	-	-	-	-	-	-	12,291	-	3. Oriental neuropsychiatry
4. 한방 부인과	50,091	-	-	-	-	-	-	-	-	50,091	-	4. Oriental gynecology
5. 한방 안이비인후과	25,790	-	-	-	-	-	-	-	-	25,790	-	5. Oriental otolaryngology
6. 한방 중구과	133,708	-	-	-	-	-	-	-	-	133,708	-	6. Oriental acupuncture
7. 한방 피부과	482	-	-	-	-	-	-	-	-	482	-	7. Oriental dermatology
8. 한방 재활의학과	78,632	-	-	-	-	-	-	-	-	78,632	-	8. Oriental Rehabilitation Medicine
9. 사상체질과	14,719	-	-	-	-	-	-	-	-	14,719	-	9. Sasang constitution
10. 한방 응급실	3,502	-	-	-	-	-	-	-	-	3,502	-	10. Oriental emergency medicine
11. 기타 진료과	9,320	-	-	-	-	-	-	-	-	9,320	-	11. Others
한방 계	501,881	-	-	-	-	-	-	-	-	501,881	-	

표 5.3.6 진료과별 백병상당 월평균 총의료수의 (공공병원)  
Monthly Patient Revenue per 100 beds by Department (Public Hospitals)

단위 : 천원 (Unit : 1,000 won)

진료과명	진체평균 Total	일반병원 (General)							특수병원 (Special)					Department
		평균 Subtotal		중환병원 (General Hospital)		병원 Hospital			정신병원 Mental	진염성병원 TB & Lepr.	한방병원 Oriental	치과병원 Dental		
		상급종합 Tertiary	300병상+ 300 Beds +	160-299병상 160-299Beds	160병상미만 160 Beds -	병원 Hospital								
합	599,801	568,535	1,259,256	593,801	405,702	356,571	339,672	87,459	-	-	3,112,112	Total		
'04	599,233	585,013	1,487,296	775,524	442,626	352,468	215,523	75,272	42,109	375,842	-	Total		
'05	603,260	649,663	1,279,371	1,006,656	588,277	372,862	176,286	83,666	43,903	-	-	Total		
'06	665,751	724,801	1,670,679	837,744	591,759	594,429	303,872	82,493	107,737	-	-	Total		
'07	854,127	854,550	1,559,361	954,558	642,745	530,929	245,873	88,648	139,112	-	-	Total		
'08	774,011	751,995	1,559,564	1,066,578	644,974	544,840	158,691	114,136	162,320	-	-	Total		
'09	835,407	927,636	1,988,829	1,054,162	742,116	561,766	201,228	121,861	143,206	-	-	Total		
'10	912,238	924,327	2,056,149	1,098,802	558,846	668,174	235,227	-	205,985	-	-	Total		
'11	935,454	959,876	2,139,421	1,228,945	565,863	706,898	203,527	-	80,704	-	-	Total		
'12	1,502,239	1,512,189	2,449,126	1,352,145	600,332	722,705	217,479	99,656	-	437,048	-	Total		
'13														
1. 내과	480,094	489,071	817,824	415,527	218,335	226,220	41,597	-	-	-	-	1. Internal Medicine		
2. 신경과	63,991	65,188	104,927	56,668	28,914	35,262	15,135	-	-	-	-	2. Neurology		
3. 정신과	27,911	26,777	34,246	31,764	9,544	3,202	3,215	99,656	-	-	-	3. Psychiatry		
4. 외과	157,964	160,918	301,143	126,035	36,780	47,833	10,422	-	-	-	-	4. General Surgery		
5. 정형외과	119,881	122,123	137,863	121,689	115,722	196,492	33,010	-	-	-	-	5. Orthopedic Surgery		
6. 산경외과	72,623	73,981	128,215	61,554	32,509	10,455	3,642	-	-	-	-	6. Neuro Surgery		
7. 흉부외과	41,751	42,531	94,983	26,128	-	-	-	-	-	-	-	7. Chest Surgery		
8. 성형외과	11,668	11,887	27,350	6,199	1,608	-	-	-	-	-	-	8. Plastic Surgery		
9. 산부인과	41,538	42,315	76,930	35,412	8,191	17,447	-	-	-	-	-	9. Obstetric and Gynecology		
10. 안과	30,478	31,048	61,254	22,885	4,955	10,463	-	-	-	-	-	10. Ophthalmology		
11. 이비인후과	33,784	34,415	65,421	26,850	7,138	9,027	-	-	-	-	-	11. Otorhinolaryngology		
12. 피부과	8,280	8,435	14,894	7,977	438	-	-	-	-	-	-	12. Dermatology		
13. 비뇨기과	42,439	43,233	62,508	45,124	19,230	11,648	-	-	-	-	-	13. Urology		
14. 진단검사의학과	857	873	2,142	392	-	-	-	-	-	-	-	14. Clinical Pathology		
15. 결핵과	1,042	1,062	-	-	-	-	15,505	-	-	-	-	15. Dept. of Tuberculosis		
16. 재활의학과	35,273	35,932	31,221	39,734	28,084	5,960	61,759	-	-	-	-	16. Rehabilitation Medicine		
17. 가정의학과	15,722	16,016	10,520	17,097	17,765	30,394	26,062	-	-	-	-	17. Family Medicine		
18. 핵의학	3,904	3,977	9,344	2,089	-	-	-	-	-	-	-	18. Nuclear Medicine		
19. 소아청소년과	80,633	82,141	180,563	47,251	13,259	19,179	-	-	-	-	-	19. Pediatrics		
20. 마취통증의학과	9,137	9,308	12,984	10,489	1,123	246	4,277	-	-	-	-	20. Anesthesiology		
21. 방사선종양학과	26,570	27,067	58,799	17,854	-	-	-	-	-	-	-	21. Therapeutic Radiology		
22. 병리과	501	510	1,109	336	-	-	-	-	-	-	-	22. Anatomical Pathology		

Continued

표 5.3.6 진료과별 백병상당 월평균 총의료수의 (공공병원)  
Monthly Patient Revenue per 100 beds by Department (Public Hospitals)

단위 : 천원 (Unit : 1,000 won)

진료과명	진체평균 Total	일반병원 (General)							특수병원 (Special)				Department
		평균 Subtotal	종합병원 (General Hospital)			병 원 Hospital	정신병원 Mental	진염성병원 TB & Lepr.	한방병원 Oriental	치과병원 Dental			
			상급종합 Tertiary	300병상이상 300 Beds +	160-299병상 160-299Beds						160병상미만 160 Beds -		
23. 영상의학과	6,680	6,805	16,772	2,955	142	144	-	-	-	-	-	-	23. Diagnostic Radiology
24. 예방의학과	946	963	-	1,901	928	-	-	-	-	-	-	-	24. Preventive Medicine
25. 응급의학과	61,872	63,029	115,432	42,461	35,799	62,313	-	-	-	-	-	-	25. Emergency Medicine
26. 산악의학과	1,128	1,149	1,218	789	2,928	-	-	-	-	-	-	-	26. Occupational Medicine
27. 한방과	2,010	2,047	-	4,230	383	1,831	1,255	-	-	-	-	-	27. Oriental Medicine
28. 치과	49,422	33,803	34,230	46,640	10,856	22,762	-	-	-	-	-	7,949,509	28. Dentistry
29. 기타진료과	52,643	53,627	58,728	75,252	6,859	11,858	1,339	-	-	-	-	-	29. Others
30. 청구차액	21,558	21,961	-	58,845	-	-	272	-	-	-	-	-	-
일반 계	1,502,299	1,512,189	2,449,126	1,352,145	600,332	722,705	217,479	99,656	-	-	-	7,949,509	General Total
1. 한방 내과	127,307	-	-	-	-	-	-	-	-	-	127,307	-	1. Oriental Internal medicine
2. 한방 소아과	29,042	-	-	-	-	-	-	-	-	-	29,042	-	2. Oriental Pediatrics
3. 한방 신경정신과	14,442	-	-	-	-	-	-	-	-	-	14,442	-	3. Oriental neuropsychiatry
4. 한방 부인과	25,299	-	-	-	-	-	-	-	-	-	25,299	-	4. Oriental gynecology
5. 한방 안이비인후과	29,965	-	-	-	-	-	-	-	-	-	29,965	-	5. Oriental otolaryngology
6. 한방 정구과	83,859	-	-	-	-	-	-	-	-	-	83,859	-	6. Oriental acupuncture
7. 한방 피부과	-	-	-	-	-	-	-	-	-	-	-	-	7. Oriental dermatology
8. 한방 재활의학과	97,982	-	-	-	-	-	-	-	-	-	97,982	-	8. Oriental Rehabilitation Medicine
9. 사상체질과	29,152	-	-	-	-	-	-	-	-	-	29,152	-	9. Sasang constitution
10. 한방 응급실	-	-	-	-	-	-	-	-	-	-	-	-	10. Oriental emergency medicine
11. 기타 진료과	-	-	-	-	-	-	-	-	-	-	-	-	11. Others
한방 계	437,048	-	-	-	-	-	-	-	-	-	437,048	-	-



표 5.4.1 진료과별 외래환자 1인 1일당 평균 진료비 (진체병원)  
Average Charge per Outpatient Visit by Department (All Hospitals)

단위 : 원 (Unit : won)

진료과명	진체평균 Total	일반병원 (General)						특수병원 (Special)					Department
		평균 Subtotal		중합병원 (General Hospital)		병 원 Hospital	정신병원 Mental	진염성병원 TB & Lepr.	한방병원 Oriental	치과병원 Dental			
		상급종합 Tertiary	300병상+ 300 Beds +	160-299병상 160-299Beds	160병상미만 160 Beds -								
합 계	42,894	40,222	66,465	48,618	36,269	30,938	30,524	49,824	24,553	37,669	102,561	Total	
'04	48,027	46,233	74,524	57,691	36,407	33,408	31,060	52,034	32,177	38,191	104,004	Total	
'06	50,051	56,377	84,283	58,096	36,577	31,304	39,466	45,040	28,573	-	108,852	Total	
'07	55,770	54,445	87,604	60,753	44,851	40,556	39,314	85,068	30,839	43,184	100,373	Total	
'08	58,046	53,153	93,032	64,227	45,509	42,978	40,913	71,683	43,574	42,782	141,813	Total	
'09	59,469	56,682	96,415	69,480	46,540	43,304	35,417	74,689	39,327	50,679	110,184	Total	
'10	59,136	56,458	102,606	69,155	52,350	43,662	38,093	63,745	38,272	87,772	131,517	Total	
'11	71,241	69,314	107,653	69,557	64,186	54,869	60,998	72,950	38,488	47,317	202,634	Total	
'12	91,302	81,365	120,073	109,642	54,118	41,966	64,685	174,207	33,697	82,145	241,192	Total	
'13	65,953	62,266	115,749	73,400	52,293	42,366	40,346	61,966	-	54,912	124,256	Total	
1. 내과	64,220	64,744	128,634	74,751	47,143	41,399	43,260	15,891	-	-	-	1. Internal Medicine	
2. 신경과	61,308	61,704	79,790	65,061	51,302	41,961	50,899	10,238	-	-	-	2. Neurology	
3. 정신과	71,028	70,594	91,925	67,668	57,640	49,729	53,273	76,031	-	-	-	3. Psychiatry	
4. 외과	86,685	86,873	204,487	89,969	60,429	45,375	40,703	23,945	-	-	-	4. General Surgery	
5. 정형외과	51,106	51,192	84,109	55,915	39,650	41,201	37,456	22,489	-	-	-	5. Orthopedic Surgery	
6. 신경외과	58,617	58,733	96,551	60,021	49,598	38,341	26,297	24,118	-	-	-	6. Neuro Surgery	
7. 흉부외과	64,119	64,119	78,956	58,431	60,107	56,068	29,743	-	-	-	-	7. Chest Surgery	
8. 성형외과	61,544	61,544	68,050	56,236	66,167	49,397	-	-	-	-	-	8. Plastic Surgery	
9. 산부인과	84,969	85,204	109,890	113,884	46,720	46,587	33,731	19,562	-	-	-	9. Obstetric and Gynecology	
10. 안과	59,538	59,790	85,220	53,773	34,627	33,387	51,042	19,764	-	-	-	10. Ophthalmology	
11. 이비인후과	48,546	48,546	80,486	46,601	31,316	26,911	21,064	-	-	-	-	11. Otorhinolaryngology	
12. 피부과	43,013	43,013	50,218	38,624	52,976	2,103	32,687	-	-	-	-	12. Dermatology	
13. 비뇨기과	70,618	70,618	107,480	68,574	55,297	42,521	18,430	-	-	-	-	13. Urology	
14. 진단검사의학과	6,587,868	6,587,868	14,784,504	3,933,779	63,516	-	-	-	-	-	-	14. Clinical Pathology	
15. 결핵과	107,202	107,202	-	118,595	-	-	50,235	-	-	-	-	15. Dept. of Tuberculosis	
16. 재활의학과	67,098	67,098	65,295	83,393	44,180	58,291	31,149	-	-	-	-	16. Rehabilitation Medicine	
17. 가정의학과	55,683	56,298	61,434	75,036	44,070	32,342	29,583	26,130	-	-	-	17. Family Medicine	
18. 핵의학	829,280	829,280	721,125	954,666	312,316	-	-	-	-	-	-	18. Nuclear Medicine	
19. 소아청소년과	50,388	50,504	133,787	44,227	28,252	26,250	26,636	17,125	-	-	-	19. Pediatrics	
20. 마취통증의학과	81,964	79,431	95,404	69,593	73,679	118,599	105,548	575,930	-	-	-	20. Anesthesiology	
21. 방사선종양학과	277,596	277,596	264,541	291,288	243,705	-	-	-	-	-	-	21. Therapeutic Radiology	
22. 병리과	898,161	898,161	957,192	815,517	-	-	-	-	-	-	-	22. Anatomical Pathology	

Continued

표 5.4.1 진료과별 외래환자 1인 1일당 평균진료비 (진체병원)  
Average Charge per Outpatient Visit by Department (All Hospitals)

단위 : 원 (Unit : won)

진료과명	진체평균 Total	일반병원 (General)						특수병원 (Special)					Department
		평균 Subtotal	종합병원 (General Hospital)		160-299병상 160 Beds -		병 원 Hospital	정신병원 Mental	진염성병원 TB & Lepr.	한방병원 Oriental	치과병원 Dental		
			상급종합 Tertiary	300병상이상 300 Beds +	160-299병상 160-299Beds	160병상미만 160 Beds -							
23. 영상의학과	2,460,129	2,737,500	1,729,130	4,376,680	186,501	771,712	-	-	-	-	-	23. Radiology	
24. 예방의학과	26,558	-	31,821	26,607	-	-	-	-	-	-	-	24. Preventive Medicine	
25. 응급의학과	224,796	359,735	143,780	188,324	1,137,606	33,222	66	-	-	-	-	25. Emergency Medicine	
26. 산악의학과	7,405,987	146,302	15,908,184	81,114	-	16,627	-	-	-	-	-	26. Occupational Medicine	
27. 한방과	65,225	65,225	120,682	108,885	94,458	27,869	-	-	-	-	-	27. Oriental Medicine	
28. 치과	113,637	112,858	131,654	124,378	85,439	76,171	71,839	-	-	-	124,256	28. Dentistry	
29. 기타진료과	2,286,774	2,277,514	310,431	509,046	5,956,833	37,861	11,341	-	-	-	-	29. Others	
일반 계	65,593	62,266	115,749	73,400	52,283	42,366	61,966	-	-	-	124,256	General Total	
1. 한방 내과	71,205	-	-	-	-	-	-	-	71,205	-	-	1. Oriental Internal Medicine	
2. 한방 소아과	77,274	-	-	-	-	-	-	-	77,274	-	-	2. Oriental Pediatrics	
3. 한방 신경정신과	83,170	-	-	-	-	-	-	-	83,170	-	-	3. Oriental Neuropsychiatry	
4. 한방 부인과	96,301	-	-	-	-	-	-	-	96,301	-	-	4. Oriental Gynecology	
5. 한방 안이비인후과	65,750	-	-	-	-	-	-	-	65,750	-	-	5. Oriental Otolaryngology	
6. 한방 침구과	45,650	-	-	-	-	-	-	-	45,650	-	-	6. Oriental Acupuncture	
7. 한방 피부과	64,066	-	-	-	-	-	-	-	64,066	-	-	7. Oriental Dermatology	
8. 한방 재활의학과	43,985	-	-	-	-	-	-	-	43,985	-	-	8. Oriental Rehabilitation Medicine	
9. 사상재질과	58,853	-	-	-	-	-	-	-	58,853	-	-	9. Sasang Constitution	
10. 한방 응급실	42,635	-	-	-	-	-	-	-	42,635	-	-	10. Oriental Emergency Medicine	
11. 기타 진료과	52,230	-	-	-	-	-	-	-	52,230	-	-	11. Others	
한방 계	54,912	-	-	-	-	-	-	-	54,912	-	-	Oriental Total	

표 5.4.2 진료과별 외래환자 1인 1일당 평균진료비 (대도시지역)  
Average Charge per Outpatient Visit by Department (Hospitals in Metropolitan)

단위 : 원 (Unit : won)

진료과명	진체평균 Total	일반병원 (General)						특수병원 (Special)					Department
		평균 Subtotal		종합병원 (General Hospital)		병 원 Hospital	정신병원 Mental	진염성병원 TB & Lepr.	한방병원 Oriental	치과병원 Dental			
		상급종합 Tertiary	300병상+ 300 Beds +	160-299병상 160-299Beds	160병상미만 160 Beds -								
합 계	45,110	42,581	69,587	49,835	34,256	-	30,722	37,191	-	36,614	121,468	Total	
'04	53,127	52,750	80,852	53,380	36,015	31,319	33,492	46,159	-	53,243	89,734	Total	
'06	81,676	76,257	84,283	64,722	42,459	29,099	42,748	50,866	-	-	125,378	Total	
'07	61,590	60,453	90,652	57,839	48,387	46,099	47,907	92,884	21,623	49,916	89,432	Total	
'08	64,438	58,822	95,167	63,241	48,598	46,029	41,649	53,767	-	35,351	177,875	Total	
'09	65,287	62,176	98,938	70,029	50,709	52,520	35,909	77,298	-	61,291	110,609	Total	
'10	65,600	62,890	105,214	67,297	63,422	44,742	39,998	55,337	-	104,691	137,424	Total	
'11	73,716	73,519	106,350	76,285	57,933	54,807	63,715	-	-	44,104	108,152	Total	
'12	90,004	89,554	111,982	72,785	61,170	46,266	40,527	302,105	-	139,787	341,539	Total	
'13	71,675	69,331	115,928	78,531	55,926	48,785	40,403	63,870	-	51,063	184,402	Total	
1. 내과	68,838	69,182	129,613	74,673	46,810	42,523	38,237	10,764	-	-	-	1. Internal Medicine	
2. 신경과	66,246	66,246	80,343	66,380	55,707	-	49,403	-	-	-	-	2. Neurology	
3. 정신과	71,565	71,702	89,786	65,471	60,574	41,033	61,891	68,795	-	-	-	3. Psychiatry	
4. 외과	101,108	101,108	210,263	96,731	59,175	55,624	40,338	-	-	-	-	4. General Surgery	
5. 정형외과	57,983	57,983	84,577	62,546	43,852	46,987	35,114	-	-	-	-	5. Orthopedic Surgery	
6. 신경외과	66,621	66,621	100,879	64,093	56,108	40,176	22,856	-	-	-	-	6. Neuro Surgery	
7. 흉부외과	69,449	69,449	77,224	63,067	78,040	56,068	29,743	-	-	-	-	7. Chest Surgery	
8. 성형외과	65,015	65,015	70,538	56,949	79,693	-	-	-	-	-	-	8. Plastic Surgery	
9. 산부인과	112,934	112,934	106,309	162,990	54,655	60,248	37,545	-	-	-	-	9. Obstetric and Gynecology	
10. 안과	68,502	68,502	88,822	57,047	40,087	21,099	63,803	-	-	-	-	10. Ophthalmology	
11. 이비인후과	55,148	55,148	79,666	50,020	36,826	25,151	18,773	-	-	-	-	11. Otorhinolaryngology	
12. 피부과	48,096	48,096	51,207	42,946	84,237	-	64,775	-	-	-	-	12. Dermatology	
13. 비뇨기과	77,247	77,247	107,886	68,137	67,434	41,579	18,430	-	-	-	-	13. Urology	
14. 진단검사의학과	11,528,604	11,528,604	17,352,722	1,016,635	23,156	-	-	-	-	-	-	14. Clinical Pathology	
15. 결핵과	40,368	40,368	-	40,368	-	-	-	-	-	-	-	15. Dept. of Tuberculosis	
16. 재활의학과	77,798	77,798	57,696	103,634	59,433	-	38,074	-	-	-	-	16. Rehabilitation Medicine	
17. 가정의학과	70,462	70,841	62,637	99,434	55,327	30,409	26,511	27,585	-	-	-	17. Family Medicine	
18. 핵의학	519,984	519,984	689,461	321,117	321,316	-	-	-	-	-	-	18. Nuclear Medicine	
19. 소아청소년과	58,132	58,132	128,451	44,595	28,743	29,067	13,887	-	-	-	-	19. Pediatrics	
20. 마취통증의학과	74,836	74,836	95,074	69,424	58,622	28,109	57,139	-	-	-	-	20. Anesthesiology	
21. 방사선종양학과	291,975	291,975	276,802	318,803	243,705	-	-	-	-	-	-	21. Therapeutic Radiology	
22. 병리과	822,956	822,956	957,192	353,128	-	-	-	-	-	-	-	22. Anatomical Pathology	

Continued

표 5.4.2 진료과별 외래환자 1인 1일당 평균진료비 (대도시지역)  
Average Charge per Outpatient Visit by Department (Hospitals in Metropolitan)

단위 : 원 (Unit : won)

진료과명	진체평균 Total	일반병원 (General)						특수병원 (Special)				Department
		평균 Subtotal	중합병원 (General Hospital)		병원 Hospital		정신병원 Mental	진염성병원 TB & Lepr.	한방병원 Oriental	치과병원 Dental		
			상급종합 Tertiary	300병상이상 300 Beds +	160-299병상 160-299Beds	160병상미만 160 Beds -					병 Hospital	
23. 영상의학과	2,757,418	2,757,418	2,515,613	856,094	9,240,662	191,258	57,772	-	-	-	-	23. Radiology
24. 예방의학과	39,197	39,197	-	60,698	37,928	-	-	-	-	-	-	24. Preventive Medicine
25. 응급의학과	248,834	248,834	350,057	169,909	322,246	56,634	43,466	-	-	-	-	25. Emergency Medicine
26. 산악의학과	50,630	50,630	71,591	17,473	53,007	-	16,627	-	-	-	-	26. Occupational Medicine
27. 한방과	91,319	91,319	120,682	130,118	229,954	-	296,616	-	-	-	-	27. Oriental Medicine
28. 치과	133,572	133,817	139,959	156,904	78,460	64,617	71,839	-	-	-	184,402	28. Dentistry
29. 기타진료과	4,877,658	4,877,658	330,711	955,305	19,120,081	81,996	15,607	-	-	-	-	29. Others
일반 계	71,675	69,331	115,928	78,531	55,926	48,795	40,403	63,870	-	-	130,449	184,402 General Total
1. 한방 내과	72,625	-	-	-	-	-	-	-	-	-	72,625	1. Oriental Internal Medicine
2. 한방 소아과	83,763	-	-	-	-	-	-	-	-	-	83,763	2. Oriental Pediatrics
3. 한방 신경정신과	118,281	-	-	-	-	-	-	-	-	-	118,281	3. Oriental Neuropsychiatry
4. 한방 부인과	95,396	-	-	-	-	-	-	-	-	-	95,396	4. Oriental Gynecology
5. 한방 안이비인후과	95,601	-	-	-	-	-	-	-	-	-	95,601	5. Oriental Otolaryngology
6. 한방 침구과	45,778	-	-	-	-	-	-	-	-	-	45,778	6. Oriental Acupuncture
7. 한방 피부과	-	-	-	-	-	-	-	-	-	-	-	7. Oriental Dermatology
8. 한방 재활의학과	41,295	-	-	-	-	-	-	-	-	-	41,295	8. Oriental Rehabilitation Medicine
9. 사상재질과	95,031	-	-	-	-	-	-	-	-	-	95,031	9. Sasang Constitution
10. 한방 응급실	47,716	-	-	-	-	-	-	-	-	-	47,716	10. Oriental Emergency Medicine
11. 기타 진료과	9,812	-	-	-	-	-	-	-	-	-	9,812	11. Others
한방 계	51,063	-	-	-	-	-	-	-	-	-	51,063	Oriental Total

표 5.4.3 진료과별 외래환자 1인 1일당 평균진료비 (중소도시지역)  
Average Charge per Outpatient Visit by Department (Hospitals in Other Cities)

단위 : 원 (Unit : won)

진료과명	진체평균 Total	일반병원 (General)							특수병원 (Special)					Department
		평균 Subtotal		종합병원 (General Hospital)		병 원 Hospital	정신병원 Mental	전염성병원 TB & Lepr.	한방병원 Oriental	치과병원 Dental				
		상급종합 Tertiary	300병상 이상 300 Beds +	160-299병상 160-299Beds	160병상 미만 160 Beds -									
합 계	43,271	41,113	61,112	48,921	38,327	32,025	32,008	56,013	25,192	38,724	74,201	Total		
'04	48,266	44,426	61,869	60,212	38,237	31,478	32,052	61,565	32,177	8,086	115,419	Total		
'05	38,661	34,754	-	41,532	35,144	36,202	32,545	35,180	28,009	-	75,799	Total		
'06	52,323	50,633	75,794	63,065	43,063	36,709	34,715	79,199	35,447	36,201	122,257	Total		
'07	64,062	60,447	84,733	64,322	43,034	40,523	68,959	84,335	43,574	45,878	112,309	Total		
'08	56,017	53,072	86,324	69,240	44,371	35,916	34,212	77,916	39,327	43,288	109,251	Total		
'09	56,438	53,517	96,789	70,873	46,091	36,015	38,417	89,267	38,272	73,271	124,132	Total		
'10	71,150	67,294	110,759	64,189	69,037	47,977	60,018	72,950	38,488	59,730	221,530	Total		
'11	99,003	97,943	139,367	152,542	49,548	39,383	104,412	59,053	33,697	53,324	151,994	Total		
'12	60,082	57,481	111,275	69,265	49,181	37,288	42,229	62,855	-	57,478	118,063	Total		
'13														
1. 내과	61,510	62,032	123,632	75,555	46,441	38,520	51,604	15,605	-	-	-	1. Internal Medicine		
2. 신경과	57,981	58,434	78,632	63,761	49,207	42,177	56,108	-	-	-	-	2. Neurology		
3. 정신과	71,171	70,343	99,743	70,007	54,481	54,077	56,682	78,549	-	-	-	3. Psychiatry		
4. 외과	77,736	77,736	188,484	85,431	64,062	40,445	43,439	-	-	-	-	4. General Surgery		
5. 정형외과	46,499	46,499	84,743	50,518	36,686	36,449	53,892	-	-	-	-	5. Orthopedic Surgery		
6. 산경외과	52,893	52,893	82,110	56,626	47,270	35,746	29,615	-	-	-	-	6. Neuro Surgery		
7. 흉부외과	57,297	57,297	75,865	54,558	48,361	-	-	-	-	-	-	7. Chest Surgery		
8. 성형외과	59,145	59,145	67,494	55,831	61,095	49,397	-	-	-	-	-	8. Plastic Surgery		
9. 산부인과	60,079	60,079	111,029	70,091	42,443	39,316	27,057	-	-	-	-	9. Obstetric and Gynecology		
10. 안과	52,752	52,752	82,136	51,192	33,426	37,482	-	-	-	-	-	10. Ophthalmology		
11. 이비인후과	42,178	42,178	82,671	42,749	28,195	28,408	22,438	-	-	-	-	11. Otorhinolaryngology		
12. 피부과	37,065	37,065	49,118	34,226	34,219	-	21,991	-	-	-	-	12. Dermatology		
13. 비뇨기과	63,803	63,803	103,827	68,907	48,730	43,275	-	-	-	-	-	13. Urology		
14. 진단검사의학과	3,367,999	3,367,999	659,309	5,470,896	78,120	-	-	-	-	-	-	14. Clinical Pathology		
15. 결핵과	140,618	140,618	-	170,746	-	-	50,235	-	-	-	-	15. Dept. of Tuberculosis		
16. 재활의학과	56,954	56,954	86,685	63,940	37,749	71,757	22,607	-	-	-	-	16. Rehabilitation Medicine		
17. 가정의학과	41,524	41,480	51,702	50,763	40,061	31,914	20,484	44,032	-	-	-	17. Family Medicine		
18. 핵의학	1,387,515	1,387,515	849,606	1,795,913	-	-	-	-	-	-	-	18. Nuclear Medicine		
19. 소아청소년과	41,188	41,188	112,111	44,286	25,483	26,507	39,190	-	-	-	-	19. Pediatrics		
20. 마취통증의학과	77,738	77,738	96,502	70,141	82,587	205,552	37,656	-	-	-	-	20. Anesthesiology		
21. 방사선종양학과	261,703	261,703	238,872	273,118	-	-	-	-	-	-	-	21. Therapeutic Radiology		
22. 병리과	1,123,777	1,123,777	-	1,123,777	-	-	-	-	-	-	-	22. Anatomical Pathology		

Continued

표 5.4.3 진료과별 외래환자 1인 1일당 평균진료비 (중소도시지역)  
Average Charge per Outpatient Visit by Department (Hospitals in Other Cities)

단위 : 원 (Unit : won)

진료과명	진체평균 Total	일반병원 (General)							특수병원 (Special)					Department
		평균 Subtotal	중합병원 (General Hospital)		병원 Hospital		정신병원 Mental	진염성병원 TB & Lepr.	한방병원 Oriental	치과병원 Dental				
			상급종합 Tertiary	300병상이상 300 Beds +	160-299병상 160-299Beds	160병상미만 160 Beds -					병 Hospital			
23. 영상의학과	1,994,647	1,994,647	3,465,014	1,824,751	1,966,734	185,321	1,485,652	-	-	-	-	-	-	23. Radiology
24. 예방의학과	11,392	11,392	-	12,570	9,626	-	-	-	-	-	-	-	-	24. Preventive Medicine
25. 응급의학과	220,646	222,127	403,300	121,938	83,866	2,214,107	18,829	-	-	-	-	-	-	25. Emergency Medicine
26. 산악의학과	13,239,923	13,239,923	327,020	23,848,055	94,223	-	-	-	-	-	-	-	-	26. Occupational Medicine
27. 한방과	49,627	49,627	-	90,011	23,423	26,060	27,855	-	-	-	-	-	-	27. Oriental Medicine
28. 치과	97,636	96,151	123,027	96,569	90,969	77,221	-	-	-	-	-	-	118,063	28. Dentistry
29. 기타진료과	100,932	100,932	284,648	89,531	89,393	18,946	48,366	-	-	-	-	-	-	29. Others
일반계	60,082	57,481	111,275	69,265	49,181	37,288	42,229	62,855	-	-	-	-	118,063	General Total
1. 한방 내과	70,494	-	-	-	-	-	-	-	-	-	-	-	70,494	1. Oriental Internal Medicine
2. 한방 소아과	74,029	-	-	-	-	-	-	-	-	-	-	-	74,029	2. Oriental Pediatrics
3. 한방 신경정신과	65,615	-	-	-	-	-	-	-	-	-	-	-	65,615	3. Oriental Neuropsychiatry
4. 한방 부인과	96,844	-	-	-	-	-	-	-	-	-	-	-	96,844	4. Oriental Gynecology
5. 한방 안이비인후과	69,439	-	-	-	-	-	-	-	-	-	-	-	69,439	5. Oriental Otolaryngology
6. 한방 침구과	45,565	-	-	-	-	-	-	-	-	-	-	-	45,565	6. Oriental Acupuncture
7. 한방 피부과	64,066	-	-	-	-	-	-	-	-	-	-	-	64,066	7. Oriental Dermatology
8. 한방 재활의학과	45,330	-	-	-	-	-	-	-	-	-	-	-	45,330	8. Oriental Rehabilitation Medicine
9. 사상재질과	51,618	-	-	-	-	-	-	-	-	-	-	-	51,618	9. Sasang Constitution
10. 한방 응급실	40,095	-	-	-	-	-	-	-	-	-	-	-	40,095	10. Oriental Emergency Medicine
11. 기타 진료과	73,440	-	-	-	-	-	-	-	-	-	-	-	73,440	11. Others
한방계	57,478	-	-	-	-	-	-	-	-	-	-	-	57,478	Oriental Total

표 5.4.4 진료과별 외래환자 1인 1일당 평균진료비 (읍면지역)  
Average Charge per Outpatient Visit by Department (Hospitals in Rural Area)

단위 : 원 (Unit : won)

진료과명	진체평균 Total	일반병원 (General)						특수병원 (Special)				Department
		평균 Subtotal		중합병원 (General Hospital)		병 원 Hospital	정신병원 Mental	진염성병원 TB & Lepr.	한방병원 Oriental	치과병원 Dental		
		상급종합 Tertiary	300병상 + 300 Beds +	160-299병상 160-299Beds	160병상 미만 160 Beds -							
합		29,162	34,349	33,510	27,676	27,784	54,376	23,275	-	-	Total	
'04	33,668	29,162	34,349	33,510	27,676	27,784	54,376	23,275	-	-	Total	
'05	30,810	31,963	36,809	30,704	33,218	28,282	21,297	-	-	-	Total	
'06	33,871	33,925	-	33,485	28,774	35,092	37,002	29,703	-	-	Total	
'07	35,921	35,857	65,913	31,767	36,775	28,980	-	37,208	-	-	Total	
'08	33,919	37,399	85,522	39,346	45,099	27,021	59,331	-	-	-	Total	
'09	39,666	39,795	65,711	31,799	42,748	35,960	43,585	-	28,133	-	Total	
'10	43,232	40,609	69,651	36,707	76,468	32,908	60,715	-	-	-	Total	
'11	58,262	58,262	62,672	47,684	75,655	56,109	-	-	-	-	Total	
'12	45,762	42,322	41,952	57,911	41,540	30,623	65,539	-	-	-	Total	
'13	51,882	46,632	62,327	42,209	43,183	31,688	52,318	-	-	-	Total	
1. 내과	52,110	53,381	63,805	55,165	46,826	35,603	21,591	-	-	-	1. Internal Medicine	
2. 신경과	49,486	51,914	66,112	43,517	40,444	33,444	20,476	-	-	-	2. Neurology	
3. 정신과	62,131	55,664	54,885	-	-	12,168	81,534	-	-	-	3. Psychiatry	
4. 외과	49,779	51,214	63,389	35,988	38,024	21,547	23,945	-	-	-	4. General Surgery	
5. 정형외과	37,803	38,499	42,384	43,965	46,161	20,217	22,489	-	-	-	5. Orthopedic Surgery	
6. 신경외과	44,370	45,562	54,973	35,472	39,860	28,878	24,118	-	-	-	6. Neuro Surgery	
7. 흉부외과	89,795	89,795	79,051	22,361	-	-	-	-	-	-	7. Chest Surgery	
8. 성형외과	35,661	35,661	53,445	-	-	-	-	-	-	-	8. Plastic Surgery	
9. 산부인과	57,109	60,864	71,023	37,927	29,173	-	19,562	-	-	-	9. Obstetric and Gynecology	
10. 안과	27,850	29,467	50,257	32,664	-	-	19,764	-	-	-	10. Ophthalmology	
11. 이비인후과	43,926	43,926	57,975	25,314	22,684	-	-	-	-	-	11. Otorhinolaryngology	
12. 피부과	25,876	25,876	33,837	-	2,103	-	-	-	-	-	12. Dermatology	
13. 비뇨기과	75,220	75,220	71,532	56,371	-	-	-	-	-	-	13. Urology	
14. 진단검사의학과	56,154	56,154	74,092	47,196	-	-	-	-	-	-	14. Clinical Pathology	
15. 결핵과	-	-	-	-	-	-	-	-	-	-	-	
16. 재활의학과	61,501	61,501	104,001	37,451	31,361	37,153	-	-	-	-	16. Dept. of Tuberculosis	
17. 가정의학과	53,669	61,363	48,820	25,958	41,781	86,597	7,500	-	-	-	17. Family Medicine	
18. 핵의학	410,667	410,667	623,239	-	-	-	-	-	-	-	18. Nuclear Medicine	
19. 소아청소년과	72,113	76,041	36,174	48,096	21,809	-	17,125	-	-	-	19. Pediatrics	
20. 마취통증의학과	161,771	127,258	63,747	65,294	36,183	454,453	575,930	-	-	-	20. Anesthesiology	
21. 방사선종양학과	197,015	197,015	177,048	-	-	-	-	-	-	-	21. Therapeutic Radiology	
22. 병리과	-	-	-	-	-	-	-	-	-	-	22. Anatomical Pathology	

Continued





표 5.4.5 진료과별 외래환자 1인 1일당 평균진료비 (민간병원)  
Average Charge per Outpatient Visit by Department (Private Hospitals)

단위 : 원 (Unit : won)

진료과명	진체평균 Total	일반병원 (General)						특수병원 (Special)					Department
		평균 Subtotal		중합병원 (General Hospital)		병 원 Hospital	정신병원 Mental	진염성병원 TB & Lepr.	한방병원 Oriental	치과병원 Dental			
		상급종합 Tertiary	300병상+ 300 Beds +	160-299병상 160-299 Beds	160병상미만 160 Beds -								
합 계	43,157	39,808	69,145	48,558	36,014	31,142	30,410	53,558	24,553	37,669	104,633	Total	
'04	47,754	45,238	76,195	54,876	36,589	34,515	41,169	55,283	43,247	38,191	104,637	Total	
'06	47,713	38,904	90,895	52,731	36,887	30,744	31,778	47,862	22,855	-	115,557	Total	
'07	55,452	53,303	90,690	57,645	45,193	39,685	39,804	95,839	48,396	44,038	100,373	Total	
'08	63,897	52,290	99,773	59,800	47,151	48,255	52,562	74,434	27,129	-	147,631	Total	
'09	59,446	56,549	109,265	65,862	46,955	44,680	36,002	69,337	-	50,679	109,696	Total	
'10	58,407	55,544	103,719	66,691	54,964	48,014	37,732	58,573	30,098	87,772	138,906	Total	
'11	70,459	68,004	109,374	67,758	68,889	59,837	52,709	72,950	-	47,317	202,634	Total	
'12	91,376	78,828	122,716	114,989	57,024	44,746	37,415	174,207	-	83,938	241,192	Total	
'13	63,660	61,154	114,958	69,449	54,557	46,046	40,662	59,584	-	54,292	127,051	Total	
1. 내과	62,331	62,948	127,579	70,642	48,945	45,864	42,279	15,891	-	-	-	1. Internal Medicine	
2. 신경과	59,526	60,019	80,587	59,693	53,545	45,487	44,115	10,238	-	-	-	2. Neurology	
3. 정신과	72,666	72,401	96,011	69,288	58,455	36,648	49,423	75,366	-	-	-	3. Psychiatry	
4. 외과	86,217	86,445	208,675	88,250	63,385	48,698	40,813	23,945	-	-	-	4. General Surgery	
5. 정형외과	50,347	50,452	86,679	53,663	40,508	45,572	34,400	22,489	-	-	-	5. Orthopedic Surgery	
6. 산경외과	57,941	58,080	99,576	57,681	50,764	41,993	27,736	24,118	-	-	-	6. Neuro Surgery	
7. 흉부외과	60,677	60,677	79,675	53,031	60,107	56,068	29,743	-	-	-	-	7. Chest Surgery	
8. 성형외과	61,467	61,467	69,654	56,845	57,510	49,397	-	-	-	-	-	8. Plastic Surgery	
9. 산부인과	89,964	90,286	110,333	125,692	46,229	51,479	33,731	19,562	-	-	-	9. Obstetric and Gynecology	
10. 안과	61,370	61,732	86,618	54,319	38,183	28,425	51,042	19,764	-	-	-	10. Ophthalmology	
11. 이비인후과	47,817	47,817	81,409	44,985	31,607	25,360	21,064	-	-	-	-	11. Otorhinolaryngology	
12. 피부과	45,400	45,400	51,795	40,645	67,132	2,103	32,687	-	-	-	-	12. Dermatology	
13. 비뇨기과	71,795	71,795	107,100	67,093	59,757	46,736	18,430	-	-	-	-	13. Urology	
14. 진단검사의학과	5,374,183	5,374,183	14,927,191	172,039	63,516	-	-	-	-	-	-	14. Clinical Pathology	
15. 결핵과	148,224	148,224	-	148,224	-	-	-	-	-	-	-	15. Dept. of Tuberculosis	
16. 재활의학과	66,437	66,437	67,320	79,747	47,522	31,361	30,686	-	-	-	-	16. Rehabilitation Medicine	
17. 가정의학과	56,808	57,607	57,035	84,750	38,902	33,107	30,864	26,130	-	-	-	17. Family Medicine	
18. 핵의학	1,073,011	1,073,011	872,380	1,331,718	312,316	-	-	-	-	-	-	18. Nuclear Medicine	
19. 소아청소년과	45,366	45,487	114,532	41,645	27,682	24,374	26,636	17,125	-	-	-	19. Pediatrics	
20. 마취통증의학과	84,742	81,573	95,792	66,624	81,356	118,599	118,040	575,930	-	-	-	20. Anesthesiology	
21. 방사선종양학과	281,967	281,967	263,464	301,569	243,705	-	-	-	-	-	-	21. Therapeutic Radiology	
22. 병리과	688,463	688,463	957,192	218,186	-	-	-	-	-	-	-	22. Anatomical Pathology	

Continued

표 5.4.5 진료과별 외래환자 1인 1일당 평균진료비 (민간병원)  
Average Charge per Outpatient Visit by Department (Private Hospitals)

단위 : 원 (Unit : won)

진료과명	진체평균 Total	일반병원 (General)						특수병원 (Special)					Department	
		평균 Subtotal	종합병원 (General Hospital)		병원 Hospital		정신병원 Mental	진염성병원 TB & Lepr.	한방병원 Oriental	치과병원 Dental				
			상급종합 Tertiary	300병상이상 300 Beds +	160-299병상 160-299Beds	160병상미만 160 Beds -					병 Hospital			
23. 영상의학과	2,526,060	2,526,060	3,487,525	1,004,943	6,032,117	187,742	771,712	-	-	-	-	-	23. Radiology	
24. 예방의학과	17,272	17,272	-	16,927	21,934	-	-	-	-	-	-	-	24. Preventive Medicine	
25. 응급의학과	265,350	258,503	419,254	154,730	187,378	1,945,308	35,991	66	-	-	-	-	25. Emergency Medicine	
26. 산악의학과	4,402,190	4,402,190	158,103	9,289,487	78,895	-	16,627	-	-	-	-	-	26. Occupational Medicine	
27. 한방과	60,810	60,810	120,682	98,136	105,596	-	29,522	-	-	-	-	-	27. Oriental Medicine	
28. 치과	116,095	115,165	144,225	123,242	85,493	61,549	71,839	-	-	-	-	127,051	28. Dentistry	
29. 기타진료과	2,860,960	2,878,551	287,725	532,825	7,520,839	51,546	31,096	11,341	-	-	-	-	29. Others	
일반계	63,660	61,154	114,958	69,449	54,557	46,046	40,682	59,584	-	-	-	-	127,051 General Total	
1. 한방 내과	71,752	-	-	-	-	-	-	-	-	71,752	-	-	-	1. Oriental Internal Medicine
2. 한방 소아과	78,162	-	-	-	-	-	-	-	-	78,162	-	-	-	2. Oriental Pediatrics
3. 한방 신경정신과	85,015	-	-	-	-	-	-	-	-	85,015	-	-	-	3. Oriental Neuropsychiatry
4. 한방 부인과	101,986	-	-	-	-	-	-	-	-	101,986	-	-	-	4. Oriental Gynecology
5. 한방 안이비인후과	66,474	-	-	-	-	-	-	-	-	66,474	-	-	-	5. Oriental Otolaryngology
6. 한방 침구과	44,969	-	-	-	-	-	-	-	-	44,969	-	-	-	6. Oriental Acupuncture
7. 한방 피부과	64,066	-	-	-	-	-	-	-	-	64,066	-	-	-	7. Oriental Dermatology
8. 한방 재활의학과	43,188	-	-	-	-	-	-	-	-	43,188	-	-	-	8. Oriental Rehabilitation Medicine
9. 사상체질과	51,873	-	-	-	-	-	-	-	-	51,873	-	-	-	9. Sasang Constitution
10. 한방 응급실	42,635	-	-	-	-	-	-	-	-	42,635	-	-	-	10. Oriental Emergency Medicine
11. 기타 진료과	52,230	-	-	-	-	-	-	-	-	52,230	-	-	-	11. Others
한방계	54,292	-	-	-	-	-	-	-	-	-	-	-	-	54,292 Oriental Total

표 5.4.6 진료과별 외래환자 1인 1일당 평균진료비 (공공병원)  
Average Charge per Outpatient Visit by Department (Public Hospitals)

단위 : 원 (Unit : won)

진료과명	진체평균 Total	일반병원 (General)							특수병원 (Special)					Department
		평균 Subtotal		중합병원 (General Hospital)		병 원 Hospital	정신병원 Mental	진염성병원 TB & Lep.	한방병원 Oriental	치과병원 Dental				
		상급종합 Tertiary	300병상 이상 300 Beds +	160-299병상 160-299Beds	160병상 미만 160 Beds -									
합 계	41,781	41,948	60,656	48,888	37,057	30,734	31,413	33,645	-	-	83,914	Total		
'04	49,059	50,280	71,182	63,766	35,760	31,193	40,104	42,937	26,642	-	98,940	Total		
'06	49,458	51,784	67,754	77,769	32,744	31,865	40,674	36,574	31,433	-	85,091	Total		
'07	57,222	59,779	77,317	72,204	43,015	44,479	35,060	45,576	22,061	37,208	-	Total		
'08	56,726	55,723	78,587	76,196	41,437	36,051	37,458	59,331	54,224	-	89,451	Total		
'09	59,540	57,079	71,434	80,786	45,459	40,160	32,628	84,722	39,327	-	117,504	Total		
'10	63,176	61,456	97,877	77,881	41,023	32,471	45,045	91,678	42,359	-	72,400	Total		
'11	74,941	75,470	100,959	75,620	38,734	43,514	73,773	-	38,488	-	-	Total		
'12	90,949	92,633	109,797	85,821	39,880	37,500	236,489	-	33,697	57,050	-	Total		
'13	69,872	67,404	118,360	88,572	39,901	35,675	37,783	81,026	-	60,489	-	Total		
1. 내과	72,691	72,691	132,115	90,530	39,859	33,211	50,249	-	-	-	-	1. Internal Medicine		
2. 신경과	67,513	67,513	77,161	84,012	41,369	39,845	69,896	-	-	-	-	2. Neurology		
3. 정신과	64,912	64,163	71,840	61,923	54,788	75,891	87,914	81,026	-	-	-	3. Psychiatry		
4. 외과	88,788	88,788	190,666	96,502	43,508	39,287	38,990	-	-	-	-	4. General Surgery		
5. 정형외과	54,232	54,232	75,974	64,563	35,132	34,645	55,177	-	-	-	-	5. Orthopedic Surgery		
6. 신경외과	61,799	61,799	86,588	68,821	41,345	29,819	393	-	-	-	-	6. Neuro Surgery		
7. 흉부외과	81,199	81,199	76,581	84,085	-	-	-	-	-	-	-	7. Chest Surgery		
8. 성형외과	61,837	61,837	62,757	53,524	89,254	-	-	-	-	-	-	8. Plastic Surgery		
9. 산부인과	66,343	66,343	108,427	68,543	48,557	36,759	-	-	-	-	-	9. Obstetric and Gynecology		
10. 안과	54,597	54,597	80,605	52,273	30,055	38,348	-	-	-	-	-	10. Ophthalmology		
11. 이비인후과	51,067	51,067	77,439	52,393	30,364	28,463	-	-	-	-	-	11. Otorhinolaryngology		
12. 피부과	35,375	35,375	45,013	32,784	10,509	-	-	-	-	-	-	12. Dermatology		
13. 비뇨기과	66,692	66,692	108,735	70,948	37,775	37,254	-	-	-	-	-	13. Urology		
14. 진단검사의학과	10,768,338	10,768,338	13,999,729	9,845,084	-	-	-	-	-	-	-	14. Clinical Pathology		
15. 결핵과	25,117	25,117	-	-	-	-	50,235	-	-	-	-	15. Dept. of Tuberculosis		
16. 재활의학과	69,026	69,026	58,612	95,283	36,280	71,757	32,768	-	-	-	-	16. Rehabilitation Medicine		
17. 가정의학과	51,065	51,065	82,174	43,246	66,151	30,810	20,875	-	-	-	-	17. Family Medicine		
18. 핵의학	247,057	247,057	305,175	200,563	-	-	-	-	-	-	-	18. Nuclear Medicine		
19. 소아청소년과	71,666	71,666	197,328	53,933	31,334	30,003	-	-	-	-	-	19. Pediatrics		
20. 마취통증의학과	71,129	71,129	94,052	80,807	48,087	-	30,599	-	-	-	-	20. Anesthesiology		
21. 방사선종양학과	261,494	261,494	268,491	255,198	-	-	-	-	-	-	-	21. Therapeutic Radiology		
22. 병리과	3,204,841	3,204,841	-	3,204,841	-	-	-	-	-	-	-	22. Anatomical Pathology		

Continued

표 5.4.6 진료과별 외래환자 1인 1일당 평균진료비 (공공병원)  
Average Charge per Outpatient Visit by Department (Public Hospitals)

단위 : 원 (Unit : won)

진료과명	진체평균 Total	일반병원 (General)						특수병원 (Special)				Department
		평균 Subtotal	중합병원 (General Hospital)		병원 Hospital		정신병원 Mental	진염성병원 TB & Lepr.	한방병원 Oriental	치과병원 Dental		
			상급종합 Tertiary	300병상이상 300 Beds +	160-299병상 160-299Beds	160병상미만 160 Beds -						
23. 영상의학과	2,174,429	2,174,429	112,411	6,281,158	119,842	181,540	-	-	-	-	-	23. Radiology
24. 예방의학과	68,348	68,348	-	91,396	45,301	-	-	-	-	-	-	24. Preventive Medicine
25. 응급의학과	96,445	96,445	163,322	102,281	68,820	60,669	-	-	-	-	-	25. Emergency Medicine
26. 산악의학과	26,716,106	26,716,106	57,792	62,239,059	89,989	-	-	-	-	-	-	26. Occupational Medicine
27. 한방과	77,790	77,790	-	124,240	38,770	26,060	19,190	-	-	-	-	27. Oriental Medicine
28. 치과	105,639	105,675	88,352	128,401	85,274	88,356	-	-	-	-	104,690	28. Dentistry
29. 기타진료과	249,017	249,017	395,578	442,715	13,610	28,738	-	-	-	-	-	29. Others
일반 계	69,872	67,404	118,360	88,572	39,901	35,675	37,783	81,026	-	-	104,690	General Total
1. 한방 내과	66,827	-	-	-	-	-	-	-	-	-	66,827	1. Oriental Internal Medicine
2. 한방 소아과	72,832	-	-	-	-	-	-	-	-	-	72,832	2. Oriental Pediatrics
3. 한방 신경정신과	73,947	-	-	-	-	-	-	-	-	-	73,947	3. Oriental Neuropsychiatry
4. 한방 부인과	56,505	-	-	-	-	-	-	-	-	-	56,505	4. Oriental Gynecology
5. 한방 안이비인후과	60,678	-	-	-	-	-	-	-	-	-	60,678	5. Oriental Otolaryngology
6. 한방 침구과	51,783	-	-	-	-	-	-	-	-	-	51,783	6. Oriental Acupuncture
7. 한방 피부과	-	-	-	-	-	-	-	-	-	-	-	7. Oriental Dermatology
8. 한방 재활의학과	50,357	-	-	-	-	-	-	-	-	-	50,357	8. Oriental Rehabilitation Medicine
9. 사상재질과	93,756	-	-	-	-	-	-	-	-	-	93,756	9. Sasang Constitution
10. 한방 응급실	-	-	-	-	-	-	-	-	-	-	-	10. Oriental Emergency Medicine
11. 기타 진료과	-	-	-	-	-	-	-	-	-	-	-	11. Others
한방 계	60,489	-	-	-	-	-	-	-	-	-	60,489	Oriental Total

표 5.5.1 진료과별 입원환자 1인 1일당 평균 진료비 (진체병원)  
Average Charge per Inpatient Day by Department (All Hospitals)

단위 : 원 (Unit : won)

진료과명	진체평균 Total	일반병원 (General I)						특수병원 (Special)					Department
		평균 Subtotal		종합병원 (General Hospital)		병 원 Hospital	정신병원 Mental	진염성병원 TB & Lep.	한방병원 Oriental	치과병원 Dental			
		상급종합 Tertiary	300병상 이상 300 Beds +	160-299병상 160-299Beds	160병상 미만 160 Beds -								
합 계	122,436	141,488	285,742	178,928	120,114	120,576	91,570	43,563	83,440	79,284	459,258	Total	
'04	138,183	152,050	379,579	202,632	119,020	136,483	123,091	41,697	40,874	58,249	320,001	Total	
'06	151,106	157,258	361,488	222,678	128,463	101,579	130,160	70,136	82,923	-	259,457	Total	
'07	158,140	168,801	382,462	220,366	153,174	150,480	132,489	37,865	62,626	95,908	-	Total	
'08	235,155	219,199	406,198	228,724	173,469	150,720	149,539	60,105	324,197	90,838	4,087,811	Total	
'09	179,555	193,200	361,800	238,226	155,982	153,492	109,089	51,406	59,914	89,085	189,854	Total	
'10	180,496	192,114	421,791	238,579	161,360	183,382	113,704	46,180	62,468	139,372	301,693	Total	
'11	255,755	257,817	464,198	269,953	197,993	181,364	118,466	52,173	42,438	92,477	158,059	Total	
'12	264,906	265,006	500,003	264,037	199,994	192,779	286,522	784,027	41,720	116,498	728,983	Total	
'13	298,293	299,602	533,950	331,781	238,417	188,370	253,286	204,607	-	113,494	611,815	Total	
1. 내과	373,832	375,945	520,562	345,951	277,819	161,381	690,888	116,758	-	-	-	1. Internal Medicine	
2. 신경과	381,186	382,342	467,393	425,616	184,086	161,045	823,278	86,238	-	-	-	2. Neurology	
3. 정신과	296,772	232,819	185,959	288,737	137,864	1,400,118	56,781	865,238	-	-	-	3. Psychiatry	
4. 외과	453,281	454,247	682,678	408,151	320,764	259,902	923,254	121,107	-	-	-	4. General Surgery	
5. 정형외과	357,669	358,391	450,242	256,359	220,261	146,148	1,208,495	118,668	-	-	-	5. Orthopedic Surgery	
6. 산경외과	362,231	363,136	597,643	378,967	183,356	151,881	770,219	92,429	-	-	-	6. Neuro Surgery	
7. 흉부외과	522,396	522,396	891,047	47,908	206,760	178,431	99,782	-	-	-	-	7. Chest Surgery	
8. 성형외과	340,017	340,017	405,696	323,706	178,734	-	409,301	-	-	-	-	8. Plastic Surgery	
9. 산부인과	385,159	385,647	518,807	383,626	353,575	244,752	180,728	256,786	-	-	-	9. Obstetric and Gynecology	
10. 안과	888,718	867,902	917,900	876,556	726,610	893,829	669,452	988,587	-	-	-	10. Ophthalmology	
11. 이비인후과	342,650	342,650	544,641	320,598	220,983	207,654	395,144	-	-	-	-	11. Otorhinolaryngology	
12. 피부과	225,280	225,280	260,806	187,930	286,488	-	225,091	-	-	-	-	12. Dermatology	
13. 비뇨기과	527,483	527,483	567,658	382,530	778,405	251,843	147,192	-	-	-	-	13. Urology	
14. 진단검사의학과	-	-	-	-	-	-	-	-	-	-	-	14. Clinical Pathology	
15. 결핵과	116,839	116,839	-	134,103	-	-	47,782	-	-	-	-	15. Dept. of Tuberculosis	
16. 재활의학과	410,490	410,490	272,407	295,771	412,762	107,343	1,442,502	-	-	-	-	16. Rehabilitation Medicine	
17. 가정의학과	1,419,573	1,440,892	589,968	2,511,233	411,640	820,885	1,259,980	62,230	-	-	-	17. Family Medicine	
18. 핵의학	575,088	575,088	636,143	444,447	738,506	-	-	-	-	-	-	18. Nuclear Medicine	
19. 소아청소년과	305,724	306,334	431,348	290,730	329,193	192,437	370,705	136,368	-	-	-	19. Pediatrics	
20. 마취통증의학과	6,521,535	6,521,535	9,208,165	4,106,310	12,058,433	488,823	179,951	-	-	-	-	20. Anesthesiology	
21. 방사선종양학과	1,525,457	1,525,457	2,345,008	432,721	-	-	-	-	-	-	-	21. Therapeutic Radiology	
22. 병리과	-	-	-	-	-	-	-	-	-	-	-	22. Anatomical Pathology	

Continued

표 5.5.1 진료과별 입원환자 1인 1일당 평균 진료비 (진체병원)  
Average Charge per Inpatient Day by Department (All Hospitals)

단위 : 원 (Unit : won)

진료과명	진체병원 Total	일반병원 (General I)						특수병원 (Special)				Department
		평균 Subtotal	중합병원 (General Hospital)		160병상미만 160 Beds -		병 원 Hospital	정신병원 Mental	진염성병원 TB & Lepr.	한방병원 Oriental	치과병원 Dental	
			상급종합 Tertiary	300병상이상 300 Beds +	160-299병상 160-299Beds	160병상미만 160 Beds -						
23. 영상의학과	1,252,018	1,252,018	2,775,017	984,085	851,408	-	37,964	-	-	-	-	23. Radiology
24. 예방의학과	32,530	32,530	-	-	97,590	-	-	-	-	-	-	24. Preventive Medicine
25. 응급의학과	58,493,930	58,493,930	5,141,464	92,133,428	50,918,680	2,759,079	-	-	-	-	-	25. Emergency Medicine
26. 산악의학과	287,661	287,661	431,450	304,247	77,527	-	-	-	-	-	-	26. Occupational Medicine
27. 한방과	458,883	458,883	195,493	512,341	290,347	-	563,040	-	-	-	-	27. Oriental Medicine
28. 치과	1,331,258	1,331,258	737,706	1,648,908	1,581,452	563,297	-	-	-	-	611,815	28. Dentistry
29. 기타진료과	12,663,685	12,661,555	2,465,311	33,164,229	2,853,519	-	19,461	-	-	-	-	29. Others
일반 계	298,293	299,602	533,550	331,781	238,417	189,370	253,286	-	-	-	611,815	General Total
1. 한방 내과	119,997	-	-	-	-	-	-	119,997	-	-	-	1. Oriental Internal Medicine
2. 한방 소아과	103,480	-	-	-	-	-	-	103,480	-	-	-	2. Oriental Pediatrics
3. 한방 신경정신과	134,091	-	-	-	-	-	-	134,091	-	-	-	3. Oriental Neuropsychiatry
4. 한방 부인과	111,693	-	-	-	-	-	-	111,693	-	-	-	4. Oriental Gynecology
5. 한방 안이비인후과	135,250	-	-	-	-	-	-	135,250	-	-	-	5. Oriental Otolaryngology
6. 한방 침구과	111,333	-	-	-	-	-	-	111,333	-	-	-	6. Oriental Acupuncture
7. 한방 피부과	123,784	-	-	-	-	-	-	123,784	-	-	-	7. Oriental Dermatology
8. 한방 재활의학과	104,831	-	-	-	-	-	-	104,831	-	-	-	8. Oriental Rehabilitation Medicine
9. 사상체질과	122,815	-	-	-	-	-	-	122,815	-	-	-	9. Sasang Constitution
10. 한방 응급실	-	-	-	-	-	-	-	-	-	-	-	10. Oriental Emergency Medicine
11. 기타 진료과	43,501	-	-	-	-	-	-	43,501	-	-	-	11. Others
한방 계	113,484	-	-	-	-	-	-	113,484	-	-	-	Oriental Total

표 5.5.2 진료과별 입원환자 1인 1일당 평균진료비 (대도시지역)  
Average Charge per Inpatient Day by Department (Hospitals in Metropolitan)

단위 : 원 (Unit : won)

진료과명	진체평균 Total	일반병원 (General)						특수병원 (Special)					Department
		평균 Subtotal		중환자실 (General Hospital)		병 원 Hospital	정신병원 Mental	진염성병원 TB & Lepr.	한방병원 Oriental	치과병원 Dental			
		상급종합 Tertiary	300병상 이상 300 Beds +	160-299병상 160-299Beds	160병상 미만 160 Beds -								
합	136,786	155,080	297,563	183,111	131,841	-	90,492	44,282	-	85,707	459,258	Total	
'04	163,236	174,480	421,052	202,035	136,838	135,831	125,377	50,283	-	70,914	666,207	Total	
'05	172,788	206,955	361,488	256,682	152,483	114,993	131,158	54,448	-	108,912	469,470	Total	
'06	182,813	213,214	369,731	220,382	181,343	180,680	150,691	39,518	68,724	109,507	-	Total	
'07	365,653	242,064	394,195	206,434	213,135	192,410	206,042	48,522	-	89,342	7,985,415	Total	
'08	204,386	216,097	353,019	247,434	175,975	181,873	122,034	46,427	-	102,173	189,854	Total	
'09	216,788	227,182	422,542	251,628	177,478	264,900	136,900	41,077	-	142,143	360,921	Total	
'10	311,142	311,142	476,444	257,370	279,362	250,757	104,637	-	-	89,156	-	Total	
'11	313,844	322,064	514,378	272,864	230,437	257,195	232,297	54,129	-	145,425	307,525	Total	
'12	366,653	372,387	546,051	383,468	317,871	266,888	304,206	58,711	-	123,670	1,142,153	Total	
'13													
1. 내과	506,852	509,053	534,728	387,448	282,036	205,152	1,113,169	137,195	-	-	-	1. Internal Medicine	
2. 신경과	547,499	547,499	482,986	589,245	213,205	-	1,688,102	-	-	-	-	2. Neurology	
3. 정신과	216,199	226,115	193,344	248,633	261,084	-	98,680	53,582	-	-	-	3. Psychiatry	
4. 외과	517,010	517,070	696,904	430,275	401,536	341,857	886,958	-	-	-	-	4. General Surgery	
5. 정형외과	341,106	341,106	463,518	294,088	295,543	160,145	425,215	-	-	-	-	5. Orthopedic Surgery	
6. 산경외과	505,867	505,867	619,652	500,068	251,911	168,542	1,296,362	-	-	-	-	6. Neuro Surgery	
7. 흉부외과	613,111	613,111	949,298	443,675	254,555	178,431	99,782	-	-	-	-	7. Chest Surgery	
8. 성형외과	367,060	367,060	433,582	284,457	232,387	-	923,141	-	-	-	-	8. Plastic Surgery	
9. 산부인과	426,961	426,961	521,754	394,846	467,354	276,327	214,477	-	-	-	-	9. Obstetric and Gynecology	
10. 안과	848,014	848,014	962,995	802,870	700,030	481,965	669,452	-	-	-	-	10. Ophthalmology	
11. 이비인후과	308,508	388,508	560,449	341,988	288,651	247,529	168,108	-	-	-	-	11. Otorhinolaryngology	
12. 피부과	247,846	247,846	278,590	181,281	606,254	-	-	-	-	-	-	12. Dermatology	
13. 비뇨기과	417,033	417,033	584,285	384,966	323,363	269,050	147,192	-	-	-	-	13. Urology	
14. 진단검사의학과	-	-	-	-	-	-	-	-	-	-	-	14. Clinical Pathology	
15. 결핵과	63,236	63,236	-	63,236	-	-	-	-	-	-	-	15. Dept. of Tuberculosis	
16. 재활의학과	597,677	597,677	257,302	400,717	729,827	-	2,540,856	-	-	-	-	16. Rehabilitation Medicine	
17. 가정의학과	921,994	930,300	410,199	1,288,699	281,532	1,932,333	1,234,398	132,847	-	-	-	17. Family Medicine	
18. 핵의학	535,127	535,127	607,118	383,722	738,506	-	-	-	-	-	-	18. Nuclear Medicine	
19. 소아청소년과	303,605	303,605	442,117	272,488	240,109	390,573	166,362	-	-	-	-	19. Pediatrics	
20. 마취통증의학과	8,881,307	8,881,307	12,640,576	5,961,597	1,411,025	-	413,337	-	-	-	-	20. Anesthesiology	
21. 방사선종양학과	1,630,310	1,630,310	2,345,008	200,914	-	-	-	-	-	-	-	21. Therapeutic Radiology	
22. 병리과	-	-	-	-	-	-	-	-	-	-	-	22. Anatomical Pathology	

Continued

표 5.5.2 진료과별 입원환자 1인 1일당 평균 진료비 (대도시지역)  
Average Charge per Inpatient Day by Department (Hospitals in Metropolitan)

단위 : 원 (Unit : won)

진료과명	진체평균 Total	일반병원 (General)						특수병원 (Special)				Department
		평균 Subtotal	중합병원 (General Hospital)		병원 Hospital		진심성병원 TB & Lepr.	한방병원 Oriental	치과병원 Dental			
			상급종합 Tertiary	300병상이상 300 Beds +	160-299병상 160-299Beds	160병상미만 160 Beds -				정신병원 Mental		
23. 영상의학과	1,308,548	1,308,548	3,578,738	667,454	-	-	-	-	-	-	-	23. Radiology
24. 예방의학과	-	-	-	-	-	-	-	-	-	-	-	24. Preventive Medicine
25. 응급의학과	9,880,377	9,880,377	6,662,904	16,368,816	1,756,880	-	-	-	-	-	-	25. Emergency Medicine
26. 산악의학과	280,358	280,358	431,450	129,286	-	-	-	-	-	-	-	26. Occupational Medicine
27. 한방과	875,588	875,588	195,493	911,315	585,827	1,453,943	-	-	-	-	-	27. Oriental Medicine
28. 치과	942,586	942,526	886,482	797,713	2,419,574	407,965	-	-	-	-	1,142,153	28. Dentistry
29. 기타진료과	20,181,239	20,698,707	3,227,455	55,571,392	4,972,994	38,922	-	-	-	-	-	29. Others
일반 계	366,693	372,397	546,051	393,468	317,871	268,888	304,206	58,711	-	-	1,142,153	General Total
1. 한방 내과	147,288	-	-	-	-	-	-	-	-	-	147,288	1. Oriental Internal Medicine
2. 한방 소아과	119,308	-	-	-	-	-	-	-	-	-	119,308	2. Oriental Pediatrics
3. 한방 신경정신과	158,342	-	-	-	-	-	-	-	-	-	158,342	3. Oriental Neuropsychiatry
4. 한방 부인과	126,514	-	-	-	-	-	-	-	-	-	126,514	4. Oriental Gynecology
5. 한방 안이비인후과	149,735	-	-	-	-	-	-	-	-	-	149,735	5. Oriental Otolaryngology
6. 한방 침구과	118,225	-	-	-	-	-	-	-	-	-	118,225	6. Oriental Acupuncture
7. 한방 피부과	-	-	-	-	-	-	-	-	-	-	-	7. Oriental Dermatology
8. 한방 재활의학과	119,355	-	-	-	-	-	-	-	-	-	119,355	8. Oriental Rehabilitation Medicine
9. 사상체질과	145,114	-	-	-	-	-	-	-	-	-	145,114	9. Sasang Constitution
10. 한방 응급실	-	-	-	-	-	-	-	-	-	-	-	10. Oriental Emergency Medicine
11. 기타 진료과	-	-	-	-	-	-	-	-	-	-	-	11. Others
한방 계	123,670	-	-	-	-	-	-	-	-	-	123,670	Oriental Total



표 5.5.3 진료과별 입원환자 1인 1일당 평균진료비 (중소도시지역)  
Average Charge per Inpatient Day by Department (Hospitals in Other Cities)

단위 : 원 (Unit : won)

진료과명	진체평균 Total	일반병원 (General I)						특수병원 (Special)					Department
		평균 Subtotal		중환병원 (General Hospital)		병 원 Hospital	정신병원 Mental	진염성병원 TB & Lepr.	한방병원 Oriental	치과병원 Dental			
		상급종합 Tertiary	300병상 이상 300 Beds +	160-299병상 160-299Beds	160병상 미만 160 Beds -								
합	121,975	145,794	255,478	181,884	117,772	118,959	102,916	43,091	88,243	72,860	-	Total	
'04	129,577	149,257	296,634	201,576	123,519	114,314	118,762	34,584	40,874	32,919	-	Total	
'05	109,254	122,286	-	146,169	113,542	81,378	108,302	29,402	47,562	-	-	Total	
'06	163,091	175,520	364,298	221,444	133,985	128,489	98,124	36,608	59,576	76,364	-	Total	
'07	227,663	202,927	381,821	248,809	140,772	125,228	312,670	88,574	324,197	91,519	-	Total	
'08	165,472	182,611	394,970	232,469	141,547	135,924	107,653	56,051	59,914	80,556	-	Total	
'09	166,650	177,879	420,153	234,362	154,015	142,830	104,700	54,200	62,468	137,789	-	Total	
'10	244,619	247,220	434,996	258,654	156,416	154,664	352,637	52,173	42,438	105,352	-	Total	
'11	255,700	276,337	465,724	265,638	190,750	165,259	451,489	46,142	41,720	106,856	-	Total	
'12	245,515	247,554	463,837	282,125	197,773	143,563	229,271	158,786	-	87,003	-	Total	
'13	274,270	275,257	484,623	313,723	201,970	143,598	332,051	102,504	-	-	-	1. Internal Medicine	
1. 내과	243,051	243,051	436,467	286,542	170,729	166,933	94,785	-	-	-	-	2. Neurology	
2. 신경과	287,461	250,005	168,168	345,605	52,568	1,400,118	46,401	536,034	-	-	-	3. Psychiatry	
3. 정신과	422,344	422,344	648,425	394,738	286,644	240,808	1,072,945	-	-	-	-	4. General Surgery	
4. 외과	403,053	403,053	410,234	226,842	187,273	131,563	3,487,824	-	-	-	-	5. Orthopedic Surgery	
5. 정형외과	249,020	249,020	540,871	277,004	184,746	131,204	310,547	-	-	-	-	6. Neuro Surgery	
6. 신경외과	420,879	420,879	747,798	387,762	176,329	-	-	-	-	-	-	7. Chest Surgery	
7. 흉부외과	314,031	314,031	335,981	362,647	162,638	-	57,460	-	-	-	-	8. Plastic Surgery	
8. 성형외과	348,808	348,808	482,007	396,645	288,222	245,377	121,688	-	-	-	-	9. Obstetric and Gynecology	
9. 산부인과	901,223	901,223	830,162	950,973	744,316	1,031,117	-	-	-	-	-	10. Ophthalmology	
10. 안과	303,481	303,481	503,294	302,310	198,849	198,019	485,958	-	-	-	-	11. Otorhinolaryngology	
11. 이비인후과	189,386	189,386	212,311	195,172	94,628	-	225,091	-	-	-	-	12. Dermatology	
12. 피부과	646,855	646,855	521,936	376,745	1,062,175	238,078	-	-	-	-	-	13. Urology	
13. 비뇨기과	-	-	-	-	-	-	-	-	-	-	-	14. Clinical Pathology	
14. 진단검사의학과	197,242	197,242	-	346,702	-	-	47,782	-	-	-	-	15. Dept. of Tuberculosis	
15. 결핵과	236,194	236,194	317,257	202,081	278,976	96,779	214,549	-	-	-	-	16. Rehabilitation Medicine	
16. 재활의학과	2,063,418	2,086,516	752,838	4,043,036	490,525	149,944	1,482,433	53,843	-	-	-	17. Family Medicine	
17. 가정의학과	648,665	648,665	686,115	548,798	-	-	-	-	-	-	-	18. Nuclear Medicine	
18. 핵의학	321,153	321,153	384,324	234,126	408,165	116,908	545,856	-	-	-	-	19. Pediatrics	
19. 소아청소년과	3,489,759	3,489,759	1,065,192	1,458,220	24,889,878	866,520	98,590	-	-	-	-	20. Anesthesiology	
20. 마취통증의학과	896,336	896,336	-	896,336	-	-	-	-	-	-	-	21. Therapeutic Radiology	
21. 방사선종양학과	-	-	-	-	-	-	-	-	-	-	-	22. Anatomical Pathology	
22. 병리과	-	-	-	-	-	-	-	-	-	-	-	-	

Continued

표 5.5.3 진료과별 입원환자 1인 1일당 평균 진료비 (중소도시지역)  
Average Charge per Inpatient Day by Department (Hospitals in Other Cities)

단위 : 원 (Unit : won)

진료과명	진체평균 Total	일반병원 (General I)						특수병원 (Special)				Department
		평균 Subtotal	중합병원 (General Hospital)		병 원 Hospital		정신병원 Mental	진염성병원 TB & Lepr.	한방병원 Oriental	치과병원 Dental		
			상급종합 Tertiary	300병상이상 300 Beds +	160-299병상 160-299Beds	160병상미만 160 Beds -					병 원 Hospital	
23. 영상의학과	1,172,876	1,172,876	1,167,574	1,459,031	1,702,816	-	75,929	-	-	-	-	23. Radiology
24. 예방의학과	48,795	48,795	-	-	97,590	-	-	-	-	-	-	24. Preventive Medicine
25. 응급의학과	99,025,030	99,025,030	3,112,736	141,772,312	79,011,132	2,759,079	-	-	-	-	-	25. Emergency Medicine
26. 산악의학과	291,312	291,312	-	362,574	77,527	-	-	-	-	-	-	26. Occupational Medicine
27. 한방과	163,080	163,080	-	193,163	100,167	-	154,884	-	-	-	435,036	27. Oriental Medicine
28. 치과	1,754,060	1,754,060	531,922	2,436,259	1,232,235	169,018	-	-	-	-	-	28. Dentistry
29. 기타진료과	680,319	680,319	676,356	798,327	734,044	-	-	-	-	-	-	29. Others
일반 계	245,515	247,554	483,837	282,125	197,773	143,563	229,271	158,786	-	-	435,036	General Total
1. 한방 내과	106,361	-	-	-	-	-	-	-	106,361	-	-	1. Oriental Internal Medicine
2. 한방 소아과	95,567	-	-	-	-	-	-	-	95,567	-	-	2. Oriental Pediatrics
3. 한방 신경정신과	121,955	-	-	-	-	-	-	-	121,955	-	-	3. Oriental Neuropsychiatry
4. 한방 부인과	102,801	-	-	-	-	-	-	-	102,801	-	-	4. Oriental Gynecology
5. 한방 안이비인후과	126,558	-	-	-	-	-	-	-	126,558	-	-	5. Oriental Otolaryngology
6. 한방 침구과	106,738	-	-	-	-	-	-	-	106,738	-	-	6. Oriental Acupuncture
7. 한방 피부과	123,784	-	-	-	-	-	-	-	123,784	-	-	7. Oriental Dermatology
8. 한방 재활의학과	97,569	-	-	-	-	-	-	-	97,569	-	-	8. Oriental Rehabilitation Medicine
9. 사상재질과	115,382	-	-	-	-	-	-	-	115,382	-	-	9. Sasang Constitution
10. 한방 응급실	-	-	-	-	-	-	-	-	-	-	-	10. Oriental Emergency Medicine
11. 기타 진료과	-	-	-	-	-	-	-	-	-	-	-	11. Others
한방 계	87,003	-	-	-	-	-	-	-	87,003	-	-	Oriental Total

표 5.5.4 진료과별 입원환자 1인 1일당 평균 진료비 (읍면지역)  
Average Charge per Inpatient Day by Department (Hospitals in Rural Area)

단위 : 원 (Unit : won)

진료과명	진체평균 Total	일반병원 (General I)						특수병원 (Special)				Department
		평균 Subtotal		종합병원 (General Hospital)		병 원 Hospital	정신병원 Mental	진염성병원 TB & Lepr.	한방병원 Oriental	치과병원 Dental		
		상급종합 Tertiary	300병상+ 300 Beds +	160-299병상 160-299Beds	160병상미만 160 Beds -							
합 계	73,835	80,800	-	77,083	85,501	125,428	75,209	43,655	73,835	-	Total	
'04	88,702	94,044	-	127,056	81,118	125,814	83,544	43,287	-	-	Total	
'06	78,407	83,687	-	-	102,118	110,575	78,476	-	-	-	Total	
'07	111,198	111,751	-	203,830	97,967	146,535	85,326	-	100,142	-	Total	
'08	134,900	138,637	-	272,708	98,356	126,113	142,947	37,731	-	-	Total	
'09	100,689	105,519	-	191,062	119,509	132,767	78,082	43,614	70,259	-	Total	
'10	91,671	99,820	-	98,519	120,875	143,900	87,832	42,780	-	-	Total	
'11	165,914	165,914	-	238,906	111,775	140,025	91,379	-	-	-	Total	
'12	520,387	106,051	-	112,814	121,881	143,382	74,811	2,799,233	-	-	Total	
'13	201,118	145,662	-	197,594	137,191	152,489	80,122	894,314	-	-	Total	
1. 내과	163,126	165,411	-	238,044	142,246	135,847	111,412	110,575	-	-	1. Internal Medicine	
2. 신경과	199,788	209,250	-	245,460	120,676	119,826	277,952	86,238	-	-	2. Neurology	
3. 정신과	1,409,886	91,856	-	78,575	-	-	45,644	4,704,988	-	-	3. Psychiatry	
4. 외과	199,573	203,932	-	294,091	150,611	146,908	90,936	121,107	-	-	4. General Surgery	
5. 정형외과	142,352	144,527	-	170,889	113,679	166,379	82,167	118,668	-	-	5. Orthopedic Surgery	
6. 신경외과	174,695	179,534	-	234,275	124,800	159,913	88,978	92,429	-	-	6. Neuro Surgery	
7. 흉부외과	664,289	684,289	-	1,032,071	98,275	-	-	-	-	-	7. Chest Surgery	
8. 성형외과	230,352	230,352	-	230,352	-	-	-	-	-	-	8. Plastic Surgery	
9. 산부인과	339,370	348,546	-	312,316	341,358	82,507	-	256,786	-	-	9. Obstetric and Gynecology	
10. 안과	682,903	581,008	-	565,723	611,580	-	-	988,587	-	-	10. Ophthalmology	
11. 이비인후과	251,627	251,627	-	279,035	134,342	206,316	-	-	-	-	11. Otorhinolaryngology	
12. 피부과	241,938	241,938	-	208,299	-	-	-	-	-	-	12. Dermatology	
13. 비뇨기과	359,434	359,434	-	470,013	199,696	-	-	-	-	-	13. Urology	
14. 진단검사의학과	-	-	-	-	-	-	-	-	-	-	14. Clinical Pathology	
15. 결핵과	-	-	-	-	-	-	-	-	-	-	15. Dept. of Tuberculosis	
16. 재활의학과	146,867	146,867	-	158,156	115,818	128,472	152,987	-	-	-	16. Rehabilitation Medicine	
17. 가정의학과	530,499	589,443	-	228,712	130,916	170,302	70,226	-	-	-	17. Family Medicine	
18. 핵의학	629,954	629,954	-	617,188	-	-	-	-	-	-	18. Nuclear Medicine	
19. 소아청소년과	180,540	183,766	-	183,911	137,063	129,665	-	135,368	-	-	19. Pediatrics	
20. 마취통증의학과	6,964,586	6,964,586	-	13,358,381	7,212,544	111,127	38,624	-	-	-	20. Anesthesiology	
21. 방사선종양학과	-	-	-	-	-	-	-	-	-	-	21. Therapeutic Radiology	
22. 병리과	-	-	-	-	-	-	-	-	-	-	22. Anatomical Pathology	

Continued



표 5.5.5 진료과별 입원환자 1인 1일당 평균 진료비 (민간병원)  
Average Charge per Inpatient Day by Department (Private Hospitals)

단위 : 원 (Unit : won)

진료과명	진체평균 Total	일반병원 (General I)						특수병원 (Special)					Department
		평균 Subtotal		중환자실 (General Hospital)		병 원 Hospital	정신병원 Mental	진염성병원 TB & Lepr.	한방병원 Oriental	치과병원 Dental			
		상급종합 Tertiary	300병상 이상 300 Beds +	160-299병상 160-299Beds	160병상 미만 160 Beds -								
합 계	119,802	141,121	277,103	186,175	124,648	138,958	91,749	46,283	83,440	79,284	-	Total	
'04	138,707	151,721	353,642	211,670	119,182	151,950	129,338	46,320	76,321	58,249	-	Total	
'05	139,326	150,679	370,324	219,888	131,686	119,303	120,087	40,407	78,416	-	-	Total	
'06	144,161	183,449	385,651	227,980	157,213	151,532	146,221	39,455	85,462	95,303	-	Total	
'07	314,469	230,444	408,783	240,588	185,162	171,969	280,964	64,055	846,374	90,838	5,814,730	Total	
'08	186,988	200,925	388,845	251,788	160,940	168,406	112,198	54,012	-	89,085	-	Total	
'09	183,794	185,783	420,664	254,454	185,952	204,603	116,262	48,830	-	139,372	-	Total	
'10	239,875	241,315	461,936	285,353	209,508	199,443	204,061	52,173	-	92,477	-	Total	
'11	281,134	301,148	488,497	271,649	213,683	221,993	1,687,502	51,113	-	117,829	-	Total	
'12	295,857	289,416	536,194	298,125	255,662	206,545	275,301	223,116	-	114,215	-	Total	
'13												Total	
1. 내과	389,848	392,607	530,996	316,976	242,658	168,100	782,861	116,758	-	-	-	1. Internal Medicine	
2. 신경과	382,474	383,956	470,510	397,628	188,928	169,422	1,003,659	86,238	-	-	-	2. Neurology	
3. 정신과	336,010	254,530	188,984	340,019	158,469	-	55,230	967,483	-	-	-	3. Psychiatry	
4. 외과	471,192	472,461	690,775	404,134	340,227	259,692	975,394	121,107	-	-	-	4. General Surgery	
5. 정형외과	381,243	382,227	454,829	234,166	234,642	148,751	1,412,343	118,688	-	-	-	5. Orthopedic Surgery	
6. 산경외과	331,014	331,980	585,088	288,140	202,767	162,985	806,304	92,429	-	-	-	6. Neuro Surgery	
7. 흉부외과	500,001	500,001	878,000	412,517	206,760	178,431	99,782	-	-	-	-	7. Chest Surgery	
8. 성형외과	339,391	339,391	402,044	323,456	182,132	-	490,301	-	-	-	-	8. Plastic Surgery	
9. 산부인과	392,665	393,315	532,965	389,844	367,292	245,918	180,728	256,786	-	-	-	9. Obstetric and Gynecology	
10. 안과	905,078	904,319	984,551	914,657	674,746	762,824	689,452	988,587	-	-	-	10. Ophthalmology	
11. 이비인후과	338,886	338,886	544,444	307,989	228,059	188,456	395,144	-	-	-	-	11. Otorhinolaryngology	
12. 피부과	235,058	235,058	266,798	195,201	327,415	-	225,091	-	-	-	-	12. Dermatology	
13. 비뇨기과	575,719	575,719	568,656	383,637	913,181	279,564	147,192	-	-	-	-	13. Urology	
14. 진단검사의학과	-	-	-	-	-	-	-	-	-	-	-	14. Clinical Pathology	
15. 결핵과	288,205	288,205	-	288,205	-	-	-	-	-	-	-	15. Dept. of Tuberculosis	
16. 재활의학과	421,394	421,394	284,911	193,357	541,242	128,472	1,786,896	-	-	-	-	16. Rehabilitation Medicine	
17. 가정의학과	1,439,093	1,465,403	482,753	2,589,383	463,771	1,032,252	1,437,557	62,230	-	-	-	17. Family Medicine	
18. 핵의학	576,239	576,239	625,895	384,818	738,506	-	370,705	135,368	-	-	-	18. Nuclear Medicine	
19. 소아청소년과	321,350	322,173	430,565	254,962	362,112	229,643	233,823	-	-	-	-	19. Pediatrics	
20. 마취통증의학과	3,577,908	3,577,908	5,748,306	2,252,077	4,147,163	488,823	-	-	-	-	-	20. Anesthesiology	
21. 방사선종양학과	1,765,333	1,765,333	2,806,278	200,914	-	-	-	-	-	-	-	21. Therapeutic Radiology	
22. 병리과	-	-	-	-	-	-	-	-	-	-	-	22. Anatomical Pathology	

Continued

표 5.5.5 진료과별 입원환자 1인 1일당 평균 진료비 (민간병원)  
Average Charge per Inpatient Day by Department (Private Hospitals)

단위 : 원 (Unit : won)

진료과명	진체평균 Total	일반병원 (General I)						특수병원 (Special)					Department
		평균 Subtotal	중합병원 (General Hospital)		160병상미만 160 Beds -		병 원 Hospital	정신병원 Mental	진염성병원 TB & Lepr.	한방병원 Oriental	치과병원 Dental		
			상급종합 Tertiary	300병상이상 300 Beds +	160-299병상 160-299Beds	300병상미만 160 Beds -							
23. 영상의학과	1,259,685	1,259,685	3,578,738	984,085	851,408	-	37,964	-	-	-	-	23. Radiology	
24. 예방의학과	32,530	32,530	-	-	97,590	-	-	-	-	-	-	24. Preventive Medicine	
25. 응급의학과	77,958,408	77,958,408	6,322,216	112,999,147	69,085,200	-	-	-	-	-	-	25. Emergency Medicine	
26. 산악의학과	370,430	370,430	431,450	350,089	-	-	-	-	-	-	-	26. Occupational Medicine	
27. 한방과	462,911	462,911	195,493	515,635	313,668	-	563,040	-	-	-	-	27. Oriental Medicine	
28. 치과	1,331,928	1,331,928	809,693	1,589,883	1,601,986	563,297	-	-	-	-	-	28. Dentistry	
29. 기타진료과	16,289,850	16,622,296	3,168,206	48,439,786	3,075,122	-	19,461	-	-	-	-	29. Others	
일반 계	295,857	289,416	506,194	298,125	255,662	206,545	275,301	223,116	-	-	-	325,120 General Total	
1. 한방 내과	122,357	-	-	-	-	-	-	-	-	-	-	1. Oriental Internal Medicine	
2. 한방 소아과	107,506	-	-	-	-	-	-	-	-	-	-	2. Oriental Pediatrics	
3. 한방 신경정신과	137,317	-	-	-	-	-	-	-	-	-	-	3. Oriental Neuropsychiatry	
4. 한방 부인과	106,673	-	-	-	-	-	-	-	-	-	-	4. Oriental Gynecology	
5. 한방 안이비인후과	132,526	-	-	-	-	-	-	-	-	-	-	5. Oriental Otolaryngology	
6. 한방 침구과	109,756	-	-	-	-	-	-	-	-	-	-	6. Oriental Acupuncture	
7. 한방 피부과	123,784	-	-	-	-	-	-	-	-	-	-	7. Oriental Dermatology	
8. 한방 재활의학과	106,093	-	-	-	-	-	-	-	-	-	-	8. Oriental Rehabilitation Medicine	
9. 사상재질과	119,765	-	-	-	-	-	-	-	-	-	-	9. Sasang Constitution	
10. 한방 응급실	-	-	-	-	-	-	-	-	-	-	-	10. Oriental Emergency Medicine	
11. 기타 진료과	43,501	-	-	-	-	-	-	-	-	-	-	11. Others	
한방 계	114,215	-	-	-	-	-	-	-	-	-	-	114,215 Oriental Total	

표 5.5.6 진료과별 입원환자 1인 1일당 평균 진료비 (공공병원)  
Average Charge per Inpatient Day by Department (Public Hospitals)

단위 : 원 (Unit : won)

진료과명	진체평균 Total	일반병원 (General)						특수병원 (Special)					Department
		평균 Subtotal		중환자실 (General Hospital)		병 원 Hospital	정신병원 Mental	진염성병원 TB & Lepr.	한방병원 Oriental	치과병원 Dental			
		상급종합 Tertiary	300병상 이상 300 Beds +	160-299병상 160-299Beds	160병상 미만 160 Beds -								
합 계	135,548	143,022	304,459	146,644	106,059	102,195	90,183	31,772	-	-	459,258	Total	
'04	136,233	153,411	431,454	183,129	105,550	99,135	28,752	22,150	-	-	666,207	Total	
'06	138,433	154,267	339,399	231,976	89,673	83,855	108,510	39,456	35,177	-	-	Total	
'07	181,426	197,549	381,833	192,314	131,879	145,748	92,629	31,989	51,208	100,142	-	Total	
'08	188,007	186,069	354,980	196,181	144,472	122,831	132,793	32,450	62,108	-	633,971	Total	
'09	208,128	217,847	324,321	331,688	143,792	119,405	95,741	46,193	59,914	-	935,018	Total	
'10	163,034	172,488	427,243	175,836	142,226	131,845	76,285	44,802	62,468	-	388,128	Total	
'11	230,163	235,783	472,995	218,048	132,505	140,040	168,244	-	42,438	-	-	Total	
'12	205,622	210,442	505,860	231,932	133,715	145,306	79,987	41,720	101,853	-	-	Total	
'13	309,662	300,466	524,827	461,021	143,112	157,883	81,166	47,279	107,000	-	898,511	Total	
1. 내과	303,174	303,174	486,130	457,216	145,815	150,181	81,570	-	-	-	-	1. Internal Medicine	
2. 신경과	376,476	376,476	457,109	528,237	159,130	156,018	191,943	-	-	-	-	2. Neurology	
3. 정신과	152,208	158,037	172,678	113,298	67,808	1,400,118	70,743	47,279	-	-	-	3. Psychiatry	
4. 외과	371,835	371,835	655,958	423,575	207,231	262,119	115,073	-	-	-	-	4. General Surgery	
5. 정형외과	258,951	258,951	435,106	345,131	143,817	145,244	66,943	-	-	-	-	5. Orthopedic Surgery	
6. 신경외과	514,029	514,029	639,074	738,492	126,033	125,971	84,601	-	-	-	-	6. Neuro Surgery	
7. 흉부외과	631,787	631,787	934,102	442,841	-	-	-	-	-	-	-	7. Chest Surgery	
8. 성형외과	342,849	342,849	419,086	325,092	167,406	-	-	-	-	-	-	8. Plastic Surgery	
9. 산부인과	355,968	355,968	369,790	369,790	294,134	242,888	-	-	-	-	-	9. Obstetric and Gynecology	
10. 안과	759,637	759,637	673,514	758,443	804,406	1,024,834	-	-	-	-	-	10. Ophthalmology	
11. 이비인후과	355,588	355,588	545,291	365,221	197,224	226,852	-	-	-	-	-	11. Otorhinolaryngology	
12. 피부과	189,569	189,569	241,030	162,481	-	-	-	-	-	-	-	12. Dermatology	
13. 비뇨기과	356,290	356,290	564,363	378,607	197,832	217,193	-	-	-	-	-	13. Urology	
14. 진단검사의학과	-	-	-	-	-	-	-	-	-	-	-	14. Clinical Pathology	
15. 결핵과	15,927	15,927	-	-	-	-	47,782	-	-	-	-	15. Dept. of Tuberculosis	
16. 재활의학과	378,868	378,868	231,144	611,916	97,404	96,779	323,220	-	-	-	-	16. Rehabilitation Medicine	
17. 가정의학과	1,327,712	1,327,712	1,626,374	2,249,199	173,324	186,782	87,974	-	-	-	-	17. Family Medicine	
18. 핵의학	573,476	573,476	655,358	479,886	-	-	-	-	-	-	-	18. Nuclear Medicine	
19. 소아청소년과	238,794	238,794	238,794	234,156	150,491	118,025	-	-	-	-	-	19. Pediatrics	
20. 마취통증의학과	15,352,416	15,352,416	19,972,717	9,500,441	33,155,154	-	45,272	-	-	-	-	20. Anesthesiology	
21. 방사선종양학과	925,766	925,766	955,196	896,336	-	-	-	-	-	-	-	21. Therapeutic Radiology	
22. 병리과	-	-	-	-	-	-	-	-	-	-	-	22. Anatomical Pathology	

Continued

표 5.5.6 진료과별 입원환자 1인 1일당 평균 진료비 (공공병원)  
Average Charge per Inpatient Day by Department (Public Hospitals)

단위 : 원 (Unit : won)

진료과명	진체평균 Total	일반병원 (General)						특수병원 (Special)				Department
		평균 Subtotal	중합병원 (General Hospital)		병원 Hospital		진심성병원 TB & Lepr.	한방병원 Oriental	치과병원 Dental			
			상급종합 Tertiary	300병상 이상 300 Beds +	160-299병상 160-299Beds	160병상 미만 160 Beds -				병 Hospital		
23. 영상의학과	1,167,574	1,167,574	-	-	-	-	-	-	-	-	-	23. Radiology
24. 예방의학과	-	-	-	-	-	-	-	-	-	-	-	24. Preventive Medicine
25. 응급의학과	2,436,233	2,436,233	3,042,350	1,715,314	2,554,629	2,759,079	-	-	-	-	-	25. Emergency Medicine
26. 산악의학과	122,122	122,122	-	166,718	77,527	-	-	-	-	-	-	26. Occupational Medicine
27. 한방과	445,993	445,993	-	508,224	197,066	-	-	-	-	-	-	27. Oriental Medicine
28. 치과	1,328,430	1,328,430	476,754	1,820,496	1,252,917	-	-	-	-	-	898,511	28. Dentistry
29. 기타진료과	576,467	576,467	356,625	430,894	1,745,505	-	-	-	-	-	-	29. Others
일반 계	309,662	300,466	524,827	461,021	143,112	157,883	81,166	47,279	-	-	898,511	General Total
1. 한방 내과	101,116	-	-	-	-	-	-	-	-	-	101,116	1. Oriental Internal Medicine
2. 한방 소아과	83,353	-	-	-	-	-	-	-	-	-	83,353	2. Oriental Pediatrics
3. 한방 신경정신과	117,959	-	-	-	-	-	-	-	-	-	117,959	3. Oriental Neuropsychiatry
4. 한방 부인과	146,834	-	-	-	-	-	-	-	-	-	146,834	4. Oriental Gynecology
5. 한방 안이비인후과	154,313	-	-	-	-	-	-	-	-	-	154,313	5. Oriental Otolaryngology
6. 한방 침구과	125,521	-	-	-	-	-	-	-	-	-	125,521	6. Oriental Acupuncture
7. 한방 피부과	-	-	-	-	-	-	-	-	-	-	-	7. Oriental Dermatology
8. 한방 재활의학과	94,737	-	-	-	-	-	-	-	-	-	94,737	8. Oriental Rehabilitation Medicine
9. 사상재질과	131,962	-	-	-	-	-	-	-	-	-	131,962	9. Sasang Constitution
10. 한방 응급실	-	-	-	-	-	-	-	-	-	-	-	10. Oriental Emergency Medicine
11. 기타 진료과	-	-	-	-	-	-	-	-	-	-	-	11. Others
한방 계	107,000	-	-	-	-	-	-	-	-	-	107,000	Oriental Total



**표 5.6.1 수가종목별 백병상당 월평균 외래수의 (전체병원)**  
**Monthly Outpatient Revenue per 100 beds by Service Item (All Hospitals)**

단위 : 천원 (Unit : 1,000 won)

수가종목	전체평균 Total	일반병원 (General I)							특수병원 (Special)					Service Item
		평균 Subtotal		중합병원 (General Hospital)		병 원 Hospital			정신병원 Mental	진염성병원 TB & Lepr.	한방병원 Oriental	치과병원 Dental		
		상급종합 Tertiary	300병상 이상 300 Beds +	160-299병상 160-299Beds	160병상 미만 160 Beds -		Hospital							
					160-299병상 160-299Beds	160병상 미만 160 Beds -								
합 계		193,889	375,358	245,112	141,400	155,809	150,463	18,816	116,983	170,823	2,283,783	Total		
'04		241,764	454,923	312,570	160,593	252,511	143,413	17,814	5,358	148,053	-	Total		
'05		281,249	502,390	308,208	156,670	140,959	167,553	19,915	52,818	157,537	4,298,225	Total		
'06		309,504	623,361	379,912	217,555	388,152	207,623	17,162	47,489	209,573	5,549,650	Total		
'07		476,507	248,792	530,149	313,759	271,528	189,023	14,837	23,081	227,092	9,508,360	Total		
'08		224,135	594,483	396,937	214,275	295,769	125,495	15,577	923	158,680	-	Total		
'09		222,400	635,801	375,341	224,725	351,296	142,979	19,178	1,514	201,768	-	Total		
'10		271,475	656,115	362,745	276,235	346,328	208,814	17,451	43,167	204,289	-	Total		
'11		303,811	778,021	403,159	251,727	524,316	219,490	14,143	4,366	235,171	-	Total		
'12		315,659	772,244	415,151	292,467	622,536	208,269	16,138	-	292,420	-	Total		
'13												Total		
진찰료	60,321	67,069	109,024	74,957	67,304	124,175	48,947	4,563	-	30,773	-	Medical Examination		
입원실료	937	939	473	1,623	1,457	121	389	2,702	-	11	-	Room		
검사료	68,256	77,540	206,037	87,889	50,437	119,075	44,889	1,440	-	4,930	-	Laboratory		
방사선료	65,637	70,711	160,723	60,394	144,226	29,794	531	-	-	1,881	-	X-ray		
투약료	23,500	17,644	58,685	28,365	9,437	9,431	4,703	6,977	-	-	-	Drugs		
주사료	39,607	42,698	109,260	43,554	21,929	79,482	28,892	1,111	-	240	-	Injection		
마취료	3,235	3,249	2,413	1,673	880	3,117	7,054	1,199	-	-	-	Anesthesia		
이학요법료	7,159	7,134	5,652	6,996	4,462	3,201	9,381	591	-	10,514	-	Physical Therapy		
장선요법료	3,162	3,409	5,252	3,167	1,508	5,554	1,804	1,841	-	-	-	Psychotherapy		
치치수술료	40,796	40,943	54,113	39,927	39,158	63,484	36,315	454	-	64,086	-	Procedures & Operations		
치과료	9,261	9,378	13,359	7,559	10,563	7,498	3,144	-	-	52	-	Dental Services		
식대	129	139	26	18	392	273	18	1	-	19	-	Foods		
한방료	15,390	4,406	-	4,621	-	5,796	4,304	-	-	81,294	-	Oriental Medicine		
기타	35,843	40,429	56,663	32,349	32,376	95,484	40,034	621	-	4,684	-	Others		

표 5.6.2 수가종목별 백병상당 월평균 외래수의 (대도시지역)  
Monthly Outpatient Revenue per 100 beds by Service Item (Hospitals in Metropolitan)

단위 : 천원 (Unit : 1,000 won)

수가종목	진체평균 Total	일반병원 (General)						특수병원 (Special)					서비스 항목 Service Item
		평균 Subtotal		중합병원 (General Hospital)		병 원 Hospital	정신병원 Mental	진염성병원 TB & Lepr.	한방병원 Oriental	치과병원 Dental			
		상급종합 Tertiary	300병상 이상 300 Beds +	160-299병상 160-299Beds	160병상 미만 160 Beds -								
합	223,722	230,885	406,132	267,619	136,924	-	190,274	39,287	422,638	161,814	1,486,961	Total	
'04	330,198	231,785	492,101	304,152	155,756	136,739	164,171	24,382	-	203,504	-	Total	
'05	426,297	287,114	521,108	440,541	156,753	292,020	199,749	34,662	18,851	188,360	7,720,258	Total	
'06	428,998	337,916	681,188	410,061	202,355	288,600	241,407	37,717	16	215,389	9,419,185	Total	
'07	876,017	345,740	546,687	379,063	187,686	375,518	322,019	6,927	-	331,910	11,804,275	Total	
'08	272,115	301,773	593,432	455,457	221,957	318,533	166,727	21,135	-	209,253	-	Total	
'09	271,679	300,826	664,401	425,845	234,984	-	171,996	32,495	-	187,671	-	Total	
'10	360,368	370,486	680,092	335,734	244,518	-	343,676	-	-	140,926	-	Total	
'11	380,046	435,646	829,899	411,351	334,780	899,603	282,944	24,062	-	197,534	-	Total	
'12	416,680	443,803	777,094	409,311	308,425	1,096,268	350,721	25,195	-	325,388	-	Total	
'13													
진찰료	71,501	77,685	102,263	74,995	70,058	189,242	65,019	6,856	-	28,555	-	Medical Examination	
입원실료	370	277	563	86	106	121	284	2,702	-	2	-	Room	
검사료	97,217	107,112	208,078	85,610	59,057	228,422	89,146	3,567	-	5,913	-	Laboratory	
방사선료	84,010	87,187	168,828	71,977	63,391	273,975	54,732	342	-	424	-	X-ray	
투약처방료	29,800	22,088	62,651	33,427	10,978	9,705	6,816	10,166	-	177,453	-	Drugs	
주사료	51,386	53,840	119,409	35,334	28,514	154,174	40,200	620	-	24	-	Injection	
마취료	4,271	4,271	2,276	1,568	606	5,484	10,513	-	-	-	-	Anesthesia	
이학요법료	10,645	11,012	5,289	9,187	5,163	2,537	18,209	34	-	8,972	-	Physical Therapy	
장선요법료	3,092	2,982	4,047	2,568	1,628	5,554	3,357	3,928	-	-	-	Psychotherapy	
치치수술료	55,570	57,284	53,523	43,416	35,835	99,363	70,577	102	-	49,827	-	Procedures & Operations	
치과료	11,418	11,762	13,869	10,143	13,270	9,447	-	-	-	52	-	Dental Services	
식대	34	34	24	2	18	273	31	-	-	55	-	Foods	
한방료	26,768	8,334	-	3,022	-	-	9,663	-	-	88,212	-	Oriental Medicine	
기타	47,413	53,179	42,231	42,698	25,750	124,995	67,933	288	-	3,425	-	Others	

표 5.6.3 수가종목별 백병상당 월평균 외래수의 (중소도시지역)  
Monthly Outpatient Revenue per 100 beds by Service Item (Hospitals in Other Cities)

단위 : 천원 (Unit : 1,000 won)

수가종목	진체평균 Total	일반병원 (General I)							특수병원 (Special)					Service Item
		평균 Subtotal	중합병원 (General Hospital)			병 원 Hospital	정신병원 Mental	진염성병원 TB & Lepr.	한방병원 Oriental	치과병원 Dental				
			상급종합 Tertiary	300병상 이상 300 Beds +	160-299병상 160-299Beds						160병상 미만 160 Beds -			
합 계	192,481	180,231	309,414	234,586	153,230	169,725	129,690	10,830	15,019	180,781	3,080,606	Total		
'04	207,062	222,630	392,959	317,683	189,407	162,209	165,688	9,506	5,358	112,379	2,637,139	Total		
'06	176,552	185,875	359,061	270,361	165,820	146,381	188,816	8,191	16,094	126,715	-	Total		
'07	210,773	238,889	363,139	358,886	242,830	147,614	194,449	8,492	23,313	200,848	2,680,116	Total		
'08	253,439	198,422	475,024	274,577	239,208	257,684	109,075	17,131	23,081	172,531	4,916,530	Total		
'09	204,290	241,682	596,583	356,731	210,069	273,005	97,501	13,078	923	122,052	-	Total		
'10	202,212	227,804	564,302	343,938	225,862	370,742	128,785	10,634	1,514	219,727	-	Total		
'11	255,172	280,954	519,840	434,427	292,802	346,328	126,418	17,451	49,167	296,881	-	Total		
'12	255,699	286,252	622,387	391,081	213,569	415,979	181,954	10,085	4,366	206,153	-	Total		
'13	280,659	306,216	765,937	455,370	297,768	292,860	107,644	9,146	-	284,946	-	Total		
진찰료	55,476	61,927	117,813	79,816	88,114	80,368	32,333	1,928	-	32,622	-	Medical Examination		
입원실료	1,439	1,490	396	2,583	1,907	-	709	-	-	20	-	Room		
검사료	57,715	66,379	203,385	98,933	47,223	40,395	15,795	383	-	4,112	-	Laboratory		
방사선료	62,414	67,746	150,190	115,023	60,936	51,713	12,633	1	-	3,339	-	X-ray		
투약제방료	22,811	16,754	53,529	26,158	9,111	10,602	3,308	6,386	-	126,775	-	Drugs		
주사료	38,473	41,288	96,066	55,363	18,019	25,811	28,287	317	-	456	-	Injection		
마취료	2,437	2,437	2,590	1,790	1,175	1,702	4,734	-	-	-	-	Anesthesia		
이학요법료	4,789	4,381	6,124	5,606	4,159	4,671	2,771	-	-	11,747	-	Physical Therapy		
장신요법료	3,853	4,242	6,697	3,938	1,228	-	1,806	1,057	-	-	-	Psychotherapy		
치치수술료	33,355	31,022	54,880	38,312	43,759	35,279	10,321	-	-	75,969	-	Procedures & Operations		
치과료	7,813	7,813	12,849	5,754	8,758	6,243	3	-	-	-	-	Dental Services		
식대	258	284	31	4	805	-	1	1	-	1	-	Foods		
한방료	5,818	1,609	-	7,818	-	5,796	663	-	-	60,539	-	Oriental Medicine		
기타	30,344	34,519	80,115	25,325	40,573	51,218	21,830	791	-	5,944	-	Others		

표 5.6.4 수가종목별 백병상당 월평균 외래수익 (읍면지역)  
Monthly Outpatient Revenue per 100 beds by Service Item (Hospitals in Rural Area)

단위 : 천원 (Unit : 1,000 won)

수가종목	진체평균 Total	일반병원 (General I)						특수병원 (Special I)				서비스 항목 Service Item
		중합병원 (General Hospital)		160-299병상 160 Beds -		병원 Hospital	정신병원 Mental	진염성병원 TB & Lepr.	한방병원 Oriental	치과병원 Dental		
		평균 Subtotal	상급종합 Tertiary	300병상 이상 300 Beds +	160-299병상 160-299 Beds							
합	82,234	102,539	-	102,974	94,633	114,063	102,906	7,684	15,257	-	-	Total
'04	85,220	93,391	-	252,989	75,024	129,432	71,524	22,686	-	136,414	-	Total
'06	86,329	92,985	-	137,275	110,628	96,415	86,731	19,550	20,232	-	-	Total
'07	90,987	124,611	-	261,140	138,543	-	108,060	4,303	-	-	-	Total
'08	109,819	113,961	-	-	181,426	160,453	87,559	5,419	-	143,799	-	Total
'09	57,327	65,852	-	107,500	219,548	-	51,899	5,585	-	24,445	-	Total
'10	129,638	147,541	-	306,465	170,592	234,622	110,496	14,760	-	149,050	-	Total
'11	93,485	89,035	-	123,286	246,916	-	74,993	-	-	209,193	-	Total
'12	146,342	173,215	-	454,098	171,130	207,092	72,522	3,020	-	-	-	Total
'13	103,608	114,810	-	168,651	192,857	190,368	75,419	30,794	-	-	-	Total
진찰료	31,440	34,617	-	40,724	56,973	60,393	26,311	10,791	-	-	-	Medical Examination
입원실료	554	554	-	2,213	-	-	2	-	-	-	-	Room
검사료	12,342	13,939	-	24,261	23,224	27,077	7,265	1,969	-	-	-	Laboratory
방사선료	16,318	18,653	-	24,257	92,300	32,518	9,463	2,307	-	-	-	X-ray
투약처방료	5,482	5,318	-	13,444	3,374	5,094	2,541	6,554	-	-	-	Drugs
주사료	9,459	10,198	-	10,205	13,022	16,416	9,064	4,658	-	-	-	Injection
마취료	2,420	2,542	-	1,485	247	258	4,091	1,199	-	-	-	Anesthesia
이학요법료	3,071	3,176	-	3,585	2,923	788	3,352	1,704	-	-	-	Physical Therapy
장신요법료	1,224	1,465	-	1,473	-	-	1,444	740	-	-	-	Psychotherapy
치치수술료	19,888	22,992	-	30,291	38,088	40,459	15,213	1,258	-	-	-	Procedures & Operations
치과료	5,222	5,222	-	3,077	-	7,366	-	-	-	-	-	Dental Services
식대	63	84	-	245	-	-	3	2	-	-	-	Foods
한방료	1,486	1,486	-	-	-	-	1,486	-	-	-	-	Oriental Medicine
기타	6,254	6,628	-	17,080	2,706	-	2,708	2,148	-	-	-	Others

표 5.6.5 수가종목별 백병상당 월평균 외래수익 (민간병원)  
Monthly Outpatient Revenue per 100 beds by Service Item (Private Hospitals)

단위 : 천원 (Unit : 1,000 won)

수가종목	진체평균 Total	일반병원 (General I)						특수병원 (Special)					Service Item
		평균 Subtotal	중환자실 (General Hospital)		160-299병상		병 원 Hospital	정신병원 Mental	진염성병원 TB & Lepr.	한방병원 Oriental	치과병원 Dental		
			상급종합 Tertiary	300병상 이상 300 Beds +	160-299병상 160-299Beds	160병상 미만 160 Beds -							
합		179,857	356,400	250,463	140,689	177,045	151,769	22,123	116,983	170,823	1,975,285	Total	
'04		190,669	356,400	250,463	140,689	177,045	151,769	22,123	116,983	170,823	1,975,285	Total	
'05		233,306	413,940	321,801	160,250	319,676	154,668	22,917	59,707	145,147	-	Total	
'06		221,093	224,359	293,501	154,647	193,263	190,577	25,316	60,076	157,537	-	Total	
'07		319,886	286,876	384,669	196,069	352,569	222,002	22,408	185,787	209,573	5,549,650	Total	
'08		476,078	247,698	324,717	200,549	325,769	207,521	16,785	-	227,092	11,419,300	Total	
'09		235,636	264,924	408,554	225,002	323,145	144,003	18,483	-	158,680	-	Total	
'10		218,529	243,525	380,045	225,475	399,213	149,735	20,713	15	201,768	-	Total	
'11		273,045	277,854	375,109	289,487	-	221,026	17,451	-	204,289	-	Total	
'12		334,092	355,433	394,096	257,495	694,523	250,485	14,143	-	237,807	-	Total	
'13		316,979	347,354	387,219	288,665	869,793	227,193	17,088	-	239,955	-	Total	
진찰료	62,072	69,686	112,232	78,483	65,595	157,030	54,197	4,836	-	31,484	-	Medical Examination	
입원실료	1,047	1,059	477	1,840	3,714	121	356	2,702	-	11	-	Room	
검사료	68,834	79,616	208,437	87,362	48,814	178,086	50,491	1,440	-	5,031	-	Laboratory	
방사선료	65,462	71,345	166,142	84,858	61,491	213,610	33,663	531	-	1,881	-	X-ray	
투약처방료	23,285	16,275	64,301	23,318	7,874	8,552	4,583	7,431	-	152,566	-	Drugs	
주사료	39,211	42,737	111,204	37,004	18,996	119,735	32,344	1,111	-	240	-	Injection	
마취료	3,749	3,771	2,689	1,852	871	4,178	7,639	1,199	-	-	-	Anesthesia	
이학요법료	7,116	7,080	5,688	8,100	5,021	2,100	8,179	591	-	10,514	-	Physical Therapy	
장신요법료	3,253	3,565	5,905	3,164	1,447	5,554	1,318	1,918	-	-	-	Psychotherapy	
치치수술료	43,661	43,950	59,255	43,785	38,979	84,637	39,475	454	-	65,339	-	Procedures & Operations	
치과료	9,282	9,447	12,753	7,025	11,188	8,753	6,286	-	-	52	-	Dental Services	
식대	18	18	30	2	2	273	2	1	-	28	-	Foods	
한방료	17,418	4,643	-	4,402	-	-	4,670	-	-	81,294	-	Oriental Medicine	
기타	36,927	42,114	59,986	23,825	35,449	124,995	44,829	680	-	3,464	-	Others	

표 5.6.6 수가종목별 백병상당 월평균 외래수의 (공공병원)  
Monthly Outpatient Revenue per 100 beds by Service Item (Public Hospitals)

단위 : 천원 (Unit : 1,000 won)

수가종목	전체평균 Total	일반병원 (General I)						특수병원 (Special I)					서비스 항목 Service Item
		평균 Subtotal	중환자실 (General Hospital)		160병상 미만 160 Beds -		병원 Hospital	정신병원 Mental	진염성병원 TB & Lepr.	한방병원 Oriental	치과병원 Dental		
			상급종합 Tertiary	300병상 이상 300 Beds +	160-299병상 160-299Beds	160병상 미만 160 Beds -							
합		266,660	415,983	223,298	143,662	134,574	138,709	3,229	-	-	2,592,282	Total	
'04	266,660	415,983	223,298	143,662	134,574	138,709	3,229	-	-	-	2,592,282	Total	
'05	272,481	523,227	293,597	161,734	118,182	156,447	4,206	11,008	191,633	-	-	Total	
'06	201,522	211,984	577,696	354,780	167,456	106,089	154,079	7,313	13,732	-	-	Total	
'07	265,503	245,323	653,639	365,242	259,230	148,277	152,199	5,368	1,390	-	-	Total	
'08	478,325	293,318	536,487	320,717	263,296	190,166	41,035	3,145	23,081	-	-	Total	
'09	181,725	221,560	570,982	364,408	176,818	158,887	37,894	10,129	923	-	-	Total	
'10	249,498	286,583	652,484	353,914	221,972	287,408	21,373	6,387	2,264	-	-	Total	
'11	261,377	273,114	617,563	308,343	212,628	346,328	55,295	-	43,167	-	-	Total	
'12	300,063	312,714	639,657	429,281	229,038	354,109	14,920	-	4,366	195,627	-	Total	
'13	309,392	328,394	666,745	465,685	306,044	292,860	60,312	1,885	-	217,067	-	Total	
진찰료	52,137	55,683	97,477	65,023	73,408	80,368	9,333	471	-	23,668	-	Medical Examination	
입원실료	661	661	456	1,263	103	-	522	-	-	-	-	Room	
검사료	65,617	68,955	197,398	89,377	55,969	40,395	6,184	-	-	3,924	-	Laboratory	
방사선료	66,374	68,193	141,214	104,840	96,475	51,713	4,516	-	-	-	-	X-ray	
투약료	24,531	23,194	38,466	42,588	15,021	10,602	5,494	614	-	-	-	Drugs	
주사료	41,385	42,533	102,260	62,013	32,407	25,811	3,346	-	-	-	-	Injection	
마취료	1,246	1,246	1,419	1,168	910	1,702	1,489	-	-	-	-	Anesthesia	
이학요법료	7,344	7,344	5,524	3,888	2,465	4,671	17,265	-	-	-	-	Physical Therapy	
장선요법료	2,839	2,942	3,031	3,174	1,649	-	3,503	766	-	-	-	Psychotherapy	
치치수술료	28,174	28,310	35,601	29,052	39,797	35,279	12,095	-	-	51,556	-	Procedures & Operations	
치과료	9,209	9,209	15,179	8,881	6,688	6,243	3	-	-	-	-	Dental Services	
식대	582	624	1	86	2,052	-	54	-	-	-	-	Foods	
한방료	3,219	3,219	-	5,057	-	5,796	1,012	-	-	-	-	Oriental Medicine	
기타	31,178	33,533	42,538	55,596	21,403	51,218	8,070	34	-	15,667	-	Others	

표 5.7.1 수가종목별 백병상당 월평균 입원수의 (진체병원)  
Monthly Inpatient Revenue per 100 beds by Service Item (All Hospitals)

단위 : 천원 (Unit : 1,000 won)

수가종목	진체평균 Total	일반병원 (General I)							특수병원 (Special)					서비스 항목 Service Item
		평균 Subtotal		중환자실 (General Hospital)		병 원 Hospital	정신병원 Mental	진염성병원 TB & Lepr.	한방병원 Oriental	치과병원 Dental				
		상급종합 Tertiary	300병상 이상 300 Beds +	160-299병상 160-299Beds	160병상 미만 160 Beds -									
합	273,542	324,934	772,193	443,820	272,478	256,107	191,825	101,245	188,418	125,185	327,510	Total	Total	Total
'04	292,120	329,259	756,588	514,936	297,155	294,087	211,344	104,612	84,397	95,090	-	Total	Total	Total
'06	313,960	356,730	943,899	507,907	317,788	295,523	234,401	101,249	213,374	157,397	-	Total	Total	Total
'07	414,046	488,934	1,119,686	618,379	379,143	397,466	262,370	93,369	396,709	194,232	-	Total	Total	Total
'08	353,271	383,860	1,013,616	519,399	371,471	320,266	247,151	106,771	114,614	175,048	625,199	Total	Total	Total
'09	405,236	452,837	1,094,337	662,489	368,625	432,691	247,605	119,156	23,312	135,256	819,655	Total	Total	Total
'10	404,601	453,090	1,150,711	665,991	413,433	421,166	282,243	130,666	50,589	243,588	104,425	Total	Total	Total
'11	455,520	467,973	1,142,493	645,159	509,098	521,243	327,873	76,869	62,818	201,323	-	Total	Total	Total
'12	441,170	520,888	1,279,287	632,807	451,131	471,734	283,081	132,845	86,485	191,950	-	Total	Total	Total
'13	479,065	507,721	1,363,745	691,002	471,235	485,635	244,446	125,466	-	233,286	-	Total	Total	Total
진찰료	5,030	5,644	11,885	9,712	6,643	6,697	1,650	441	-	1,582	-	Medical Examination	Medical Examination	Medical Examination
입원실료	117,923	123,254	226,662	156,614	125,289	130,738	82,233	80,112	-	75,745	-	Room	Room	Room
검사료	60,502	67,856	239,003	91,775	54,941	48,410	14,789	3,668	-	2,182	-	Laboratory	Laboratory	Laboratory
방사선료	44,518	48,466	144,370	79,012	44,687	29,499	9,710	636	-	1,972	-	X-ray	X-ray	X-ray
투약처방료	17,619	17,099	43,651	24,489	16,603	12,618	7,050	6,206	-	40,740	-	Drugs	Drugs	Drugs
주사료	55,684	60,284	182,854	79,499	56,471	43,655	18,460	1,926	-	420	-	Injection	Injection	Injection
마취료	17,749	15,430	35,817	15,595	9,089	20,056	8,787	334	-	-	-	Anesthesia	Anesthesia	Anesthesia
이학요법료	11,062	11,289	9,952	12,487	6,252	4,668	14,094	733	-	15,734	-	Physical Therapy	Physical Therapy	Physical Therapy
장신요법료	3,612	1,872	1,965	1,621	164	1,522	4,212	13,358	-	-	-	Psychotherapy	Psychotherapy	Psychotherapy
치치수술료	107,447	113,625	309,808	140,953	84,877	116,050	56,312	1,310	-	47,364	-	Procedures & Operations	Procedures & Operations	Procedures & Operations
치과료	23,051	1,924	3,398	1,306	1,193	1,893	3,839	92	-	-	-	Dental Services	Dental Services	Dental Services
식대	27,081	28,203	31,853	31,040	32,413	28,609	24,352	17,530	-	24,961	-	Foods	Foods	Foods
한방료	11,344	5,862	-	1,722	1,771	-	6,522	-	-	51,087	-	Oriental Medicine	Oriental Medicine	Oriental Medicine
기타	54,759	60,500	131,825	49,948	36,549	49,928	54,675	4,691	-	13,833	-	Others	Others	Others

표 5.7.2 수가종목별 백병상당 월평균 입원수익 (대도시지역)  
Monthly Inpatient Revenue per 100 beds by Service Item (Hospitals in Metropolitan)

단위 : 천원 (Unit : 1,000 won)

수가종목	진체평균 Total	일반병원 (General I)							특수병원 (Special)					서비스 항목 Service Item
		평균 Subtotal		중환자실 (General Hospital)			병 원 Hospital	정신병원 Mental	진염성병원 TB & Lepr.	한방병원 Oriental	치과병원 Dental			
		상급종합 Tertiary	300병상 이상 300 Beds +	160-299병상 160-299Beds	160병상 미만 160 Beds -									
합	계	307,368	364,421	802,733	452,980	275,772	-	203,842	117,079	283,671	130,993	203,544	Total	
'04		325,670	355,402	720,774	488,708	330,665	280,795	242,597	111,735	-	107,961	-	Total	
'05		419,892	480,100	965,231	686,032	360,455	259,910	263,770	107,971	148,486	203,471	-	Total	
'06		491,882	547,656	1,165,461	641,638	369,968	483,815	301,593	118,542	149	215,528	-	Total	
'07		447,922	498,366	1,000,041	568,973	343,555	340,445	306,519	84,793	-	233,578	793,115	Total	
'08		473,536	519,094	1,100,018	709,102	388,190	495,708	287,364	107,077	-	122,120	819,655	Total	
'09		480,674	533,178	1,154,504	745,693	462,798	-	306,896	117,590	-	286,912	104,425	Total	
'10		485,734	486,035	1,195,227	555,644	460,727	-	360,296	-	-	145,830	-	Total	
'11		455,763	588,921	1,303,751	585,150	539,801	568,477	308,599	127,672	-	212,578	-	Total	
'12		557,163	572,071	1,368,644	690,477	518,386	665,622	297,763	122,193	-	285,934	-	Total	
'13														
진찰료	4,948	5,356	10,531	8,290	6,887	6,887	6,884	1,688	560	-	1,858	-	Medical Examination	
입원실료	124,670	127,257	225,000	156,056	132,031	192,625	192,625	77,325	78,674	-	97,347	-	Room	
검사료	69,758	74,240	220,211	95,774	61,897	61,897	61,361	16,292	5,032	-	1,275	-	Laboratory	
방사선료	51,675	54,544	138,588	80,703	51,036	39,454	11,235	819	819	-	1	-	X-ray	
투약처방료	18,846	18,543	42,481	25,484	15,798	13,626	8,321	7,422	7,422	-	36,316	-	Drugs	
주사료	63,959	67,624	186,516	77,621	63,083	48,090	21,682	887	887	-	570	-	Injection	
마취료	21,768	18,394	34,088	14,581	12,089	36,253	13,293	13,293	-	-	-	-	Anesthesia	
이학요법료	14,678	14,628	9,472	16,154	5,829	3,242	21,114	1,247	1,247	-	22,336	-	Physical Therapy	
장신요법료	2,451	1,074	1,819	954	117	1,522	1,123	13,742	13,742	-	-	-	Psychotherapy	
치치수술료	136,603	147,497	316,426	145,000	104,072	175,572	101,085	261	261	-	46,898	-	Procedures & Operations	
치과료	56,799	1,075	897	569	1,013	5,402	274	-	-	-	-	-	Dental Services	
식대	26,975	27,685	30,855	31,820	27,862	31,164	24,499	15,382	15,382	-	28,058	-	Foods	
한방료	17,201	8,278	-	2,314	1,771	-	9,953	-	-	-	79,666	-	Oriental Medicine	
기타	63,571	69,725	153,054	39,277	38,331	53,241	67,372	371	371	-	19,521	-	Others	



표 5.7.3 수가종목별 백병상당 월평균 입원수의 (중소도시지역)  
Monthly Inpatient Revenue per 100 beds by Service Item (Hospitals in Other Cities)

단위 : 천원 (Unit : 1,000 won)

수가종목	진체평균 Total	일반병원 (General I)						특수병원 (Special)				서비스 항목 Service Item
		평균 Subtotal	중합병원 (General Hospital)		병 원 Hospital	정신병원 Mental	진염성병원 TB & Lepr.	한방병원 Oriental	치과병원 Dental			
			상급종합 Tertiary	300병상이상 300 Beds +						160-299병상 160-299Beds	160병상미만 160 Beds -	
합	269,991	326,370	706,750	447,827	282,861	259,544	198,185	96,119	137,198	118,767	451,476	Total
'04	296,864	352,358	816,277	531,688	303,521	254,324	213,592	95,221	84,397	80,726	-	Total
'06	269,292	303,629	666,587	329,923	294,458	269,129	282,354	89,905	175,796	88,285	202,483	Total
'07	362,482	422,911	913,696	604,489	380,524	293,846	229,886	84,744	528,896	162,288	-	Total
'08	309,316	353,754	1,059,867	491,637	390,339	324,203	211,433	115,816	114,614	150,053	373,325	Total
'09	370,557	430,850	1,080,136	635,002	358,025	348,668	221,629	130,756	29,312	133,281	-	Total
'10	369,510	419,642	1,141,227	615,546	383,184	425,332	274,413	134,782	50,589	209,789	-	Total
'11	465,484	481,412	999,203	776,076	538,355	521,243	257,479	76,869	62,818	287,745	-	Total
'12	424,279	477,643	1,205,896	670,882	409,456	460,848	255,249	123,684	86,485	181,637	-	Total
'13	476,516	514,924	1,357,375	746,052	444,005	391,789	214,843	124,625	-	198,187	-	Total
진찰료	5,932	6,783	13,510	11,670	6,495	6,421	1,816	313	-	1,397	-	Medical Examination
입원실료	123,222	132,656	228,824	164,946	124,120	91,236	96,592	73,230	-	61,343	-	Room
검사료	64,546	74,829	263,432	95,857	51,043	41,764	15,222	2,550	-	2,485	-	Laboratory
방사선료	47,680	51,870	152,722	85,670	41,445	22,407	9,623	251	-	3,942	-	X-ray
투약처방료	19,404	18,163	45,171	24,587	17,705	13,221	6,575	7,214	-	43,690	-	Drugs
주사료	59,314	63,926	178,094	86,952	53,588	41,709	17,843	825	-	270	-	Injection
마취료	17,299	15,315	38,065	18,313	7,293	9,611	6,755	13	-	-	-	Anesthesia
이학요법료	9,342	9,716	10,575	10,400	6,253	6,725	11,511	44	-	10,452	-	Physical Therapy
장신요법료	4,077	2,311	2,139	2,238	259	-	4,184	17,500	-	-	-	Psychotherapy
치치수술료	104,830	104,037	301,206	152,807	75,489	87,401	27,141	141	-	47,675	-	Procedures & Operations
치과료	2,181	2,228	5,898	1,833	1,283	121	133	92	-	-	-	Dental Services
식대	28,500	29,779	33,295	30,851	36,140	29,074	24,807	22,814	-	23,102	-	Foods
한방료	6,156	3,640	-	539	-	-	3,888	-	-	22,508	-	Oriental Medicine
기타	48,922	53,480	104,226	64,959	28,144	65,149	39,440	10,159	-	8,146	-	Others

표 5.7.4 수가종목별 백병상당 월평균 입원수익 (읍면지역)  
Monthly Inpatient Revenue per 100 beds by Service Item (Hospitals in Rural Area)

단위 : 천원 (Unit : 1,000 won)

수가종목	전체평균 Total	일반병원 (General I)							특수병원 (Special)				서비스 항목 Service Item
		평균 Subtotal		종합병원 (General Hospital)			병 원 Hospital	정신병원 Mental	진염성병원 TB & Lepr.	한방병원 Oriental	치과병원 Dental		
		상급종합 Tertiary	300병상 이상 300 Beds +	160-299병상 160-299Beds	160병상 미만 160 Beds -								
합 계	156,141	170,872	-	240,875	197,957	245,798	151,910	89,477	195,804	-	-	-	Total
'04	182,887	194,868	-	329,753	203,330	266,430	148,622	110,981	-	147,140	-	-	Total
'06	170,531	173,628	-	240,021	285,108	247,418	145,328	131,086	153,416	-	-	-	Total
'07	172,442	190,747	-	283,619	366,385	-	225,882	61,935	-	-	-	-	Total
'08	224,203	238,915	-	-	388,055	252,352	198,146	51,228	-	132,351	-	-	Total
'09	187,155	193,520	-	271,609	377,639	-	177,132	103,917	-	239,059	-	-	Total
'10	273,475	297,991	-	562,835	322,631	396,169	243,377	143,503	-	138,814	-	-	Total
'11	351,375	359,526	-	278,140	388,551	-	373,645	-	-	139,462	-	-	Total
'12	335,579	369,361	-	690,549	387,296	321,787	268,885	155,406	-	-	-	-	Total
'13	219,984	235,633	-	308,800	327,669	227,213	197,744	118,266	-	-	-	-	Total
진찰료	2,706	3,035	-	4,536	6,677	6,966	1,525	569	-	-	-	-	Medical Examination
입원실료	67,638	65,938	-	101,629	83,211	63,581	50,689	78,680	-	-	-	-	Room
검사료	20,469	22,837	-	39,200	40,860	29,495	13,616	5,073	-	-	-	-	Laboratory
방사선료	14,039	16,069	-	22,258	44,962	20,913	8,631	1,738	-	-	-	-	X-ray
투약처방료	7,983	8,652	-	17,838	11,724	7,786	4,931	3,485	-	-	-	-	Drugs
주사료	22,869	25,068	-	38,598	46,515	36,189	15,924	8,572	-	-	-	-	Injection
마취료	2,547	2,690	-	2,655	6,049	2,803	2,128	977	-	-	-	-	Anesthesia
이학요법료	3,338	3,497	-	5,101	5,467	2,771	2,631	1,434	-	-	-	-	Physical Therapy
정신요법료	1,832	1,477	-	1,477	-	-	-	2,366	-	-	-	-	Psychotherapy
치치수술료	20,725	23,239	-	33,694	54,471	23,428	14,289	5,644	-	-	-	-	Procedures & Operations
치과료	154	154	-	119	189	-	-	-	-	-	-	-	Dental Services
식대	24,894	27,388	-	27,874	24,146	19,547	28,591	9,436	-	-	-	-	Foods
한방	3,395	3,395	-	-	-	-	3,395	-	-	-	-	-	Oriental Medicine
기타	40,252	43,358	-	13,901	3,587	13,545	65,923	2,972	-	-	-	-	Others

표 5.7.5 수가지종목별 백병상당 월평균 입원수익 (민간병원)  
Monthly Inpatient Revenue per 100 beds by Service Item (Private Hospitals)

단위 : 천원 (Unit : 1,000 won)

수가지종목	전체평균 Total	일반병원 (General I)										특수병원 (Special)					서비스 항목 Service Item
		평균 Subtotal	중환자실 (General Hospital)			160병상미만 160 Beds -	병원 Hospital	정신병원 Mental	진염성병원 TB & Lepr.	한방병원 Oriental	치과병원 Dental	합계					
			상급종합 Tertiary	300병상이상 300 Beds +	160-299병상 160-299Beds												
합	계	262,040	316,456	739,488	461,804	275,855	239,217	190,820	104,854	188,418	125,185	135,189	Total				
'04		278,809	317,093	622,941	534,473	296,873	329,120	216,775	116,673	129,589	91,522	-	Total				
'06		309,240	354,115	904,631	504,307	316,380	256,348	249,560	111,218	131,615	157,397	143,782	Total				
'07		413,988	457,506	1,087,091	663,177	375,557	362,695	265,128	105,059	1,465,138	194,232	-	Total				
'08		331,460	370,926	1,003,693	547,134	371,252	355,345	253,410	109,355	-	175,048	80,825	Total				
'09		408,491	450,318	1,061,722	687,424	384,623	467,054	259,543	127,236	-	135,256	819,655	Total				
'10		397,687	445,310	1,136,948	681,874	425,797	479,967	288,256	131,648	60	243,588	104,425	Total				
'11		454,860	486,532	1,191,734	663,289	541,736	-	339,151	76,869	-	201,323	-	Total				
'12		450,906	527,847	1,312,029	647,444	473,021	554,206	295,993	132,845	-	191,683	-	Total				
'13		461,224	505,445	1,401,905	707,590	496,178	556,020	251,203	131,607	-	234,762	-	Total				
진찰료		4,919	5,554	11,949	9,840	7,032	6,904	1,817	388	-	1,666	-	Medical Examination				
입원실료		118,226	124,172	230,687	161,803	128,989	160,364	84,303	84,526	-	76,982	-	Room				
검사료		59,063	67,299	237,691	96,437	57,810	53,394	16,092	3,658	-	2,060	-	Laboratory				
방사선료		44,164	48,845	145,278	83,182	49,264	34,819	10,872	636	-	1,972	-	X-ray				
투약처방료		17,572	17,270	46,610	25,727	16,927	12,166	7,248	6,168	-	40,090	-	Drugs				
주사료		55,175	61,185	192,545	81,156	58,492	45,115	20,442	1,926	-	420	-	Injection				
마취료		16,187	16,593	35,621	17,175	10,165	27,890	10,311	334	-	-	-	Anesthesia				
이학요법료		10,116	10,220	9,997	13,842	6,976	3,125	10,242	733	-	15,734	-	Physical Therapy				
장선요법료		4,112	1,951	2,062	1,650	187	1,522	4,236	14,142	-	-	-	Psychotherapy				
치치수술료		106,438	117,655	312,873	150,775	92,701	137,536	62,910	1,310	-	46,736	-	Procedures & Operations				
치과료		2,477	2,521	4,063	1,725	1,407	3,665	6,243	92	-	-	-	Dental Services				
식대		26,929	27,982	31,429	31,202	32,564	28,260	24,370	18,129	-	25,250	-	Foods				
한방료		12,533	6,364	-	336	1,771	-	7,121	-	-	51,087	-	Oriental Medicine				
기타		54,090	60,944	153,049	35,879	37,321	43,317	56,793	4,691	-	11,674	-	Others				

표 5.7.6 수가종목별 백병상당 월평균 입원수의 (공공병원)  
Monthly Inpatient Revenue per 100 beds by Service Item (Public Hospitals)

단위 : 천원 (Unit : 1,000 won)

수가종목	전체평균 Total	일반병원 (General I)							특수병원 (Special)					Service Item
		평균 Subtotal		중환자실 (General Hospital)			병 원 Hospital	정신병원 Mental	진염성병원 TB & Lepr.	한방병원 Oriental	치과병원 Dental			
		상급종합 Tertiary	300병상 이상 300 Beds +	160-299병상 160-299Beds	160병상 미만 160 Beds -									
합	계	333,141	382,902	842,274	370,503	262,040	221,997	200,964	84,230	-	-	519,830	Total	
'04		340,228	374,680	979,332	474,777	291,426	224,021	168,880	72,447	39,205	148,612	-	Total	
'05		307,017	366,083	1,042,068	519,309	325,301	261,639	160,776	77,988	40,626	-	261,204	Total	
'06		414,292	522,582	1,206,606	480,253	403,524	553,932	244,073	67,132	40,566	-	-	Total	
'07		447,266	439,293	1,025,193	426,949	372,256	266,148	190,130	91,270	114,614	-	1,441,760	Total	
'08		382,652	462,980	1,175,876	582,142	312,633	226,512	183,653	104,007	29,312	-	-	Total	
'09		452,822	504,115	1,194,751	593,633	388,098	342,764	185,286	122,811	75,854	-	-	Total	
'10		459,559	476,809	1,056,320	565,476	352,437	521,243	203,814	-	62,818	-	-	Total	
'11		475,588	494,826	1,181,063	590,618	365,031	389,261	188,824	-	86,485	-	-	Total	
'12		560,201	517,929	1,226,368	644,254	382,150	391,789	190,394	33,353	-	-	220,003	Total	
'13														
진찰료	5,509	6,018	11,667	9,351	5,255	6,421	6,421	494	1,191	-	-	825	Medical Examination	
입원실료	116,577	119,233	212,175	141,990	112,076	91,236	91,236	66,419	13,887	-	-	64,789	Room	
검사료	66,506	70,096	243,724	78,637	45,106	41,764	41,764	6,262	-	-	-	2,887	Laboratory	
방사선료	45,959	46,956	141,283	67,260	28,339	22,407	22,407	2,319	-	-	-	-	X-ray	
투약처방료	17,818	16,395	32,988	21,003	15,492	13,221	13,221	5,680	6,750	-	-	46,592	Drugs	
주사료	57,783	56,681	147,969	74,829	49,254	41,709	41,709	5,848	-	-	-	-	Injection	
마취료	22,955	11,306	36,524	11,142	5,289	9,611	9,611	294	-	-	-	-	Anesthesia	
이학요법료	15,056	15,440	9,788	8,669	3,667	6,725	6,725	38,917	-	-	-	-	Physical Therapy	
장신요법료	1,639	1,600	1,633	1,529	96	-	-	4,089	2,382	-	-	-	Psychotherapy	
치치수술료	111,869	96,723	298,776	113,273	56,933	87,401	87,401	8,143	-	-	-	53,018	Procedures & Operations	
치과료	70,202	524	1,400	384	444	121	121	143	-	-	-	-	Dental Services	
식대	27,722	29,194	33,294	30,553	31,871	29,074	29,074	24,227	9,132	-	-	22,934	Foods	
한방료	2,722	2,722	-	4,495	-	-	-	2,131	-	-	-	-	Oriental Medicine	
기타	57,504	58,726	55,417	88,316	33,336	65,149	65,149	42,181	-	-	-	28,947	Others	

표 5.8.1 수기종목별 백병상당 월평균 총의료수익 (전체병원)  
Monthly Patient Revenue per 100 beds by Service Item (All Hospitals)

단위 : 천원 (Unit : 1,000 won)

수기종목	전체평균 Total	일반병원 (General I)							특수병원 (Special)				서비스 항목 Service Item
		평균 Subtotal		종합병원 (General Hospital)			병원 Hospital	정신병원 Mental	진염성병원 TB & Lepr.	한방병원 Oriental	치과병원 Dental		
		상급종합 Tertiary	300병상이상 300 Beds +	160-299병상 160-299Beds	160병상미만 160 Beds -								
합계	466,070	516,286	1,147,551	688,932	407,954	411,917	340,933	120,061	305,401	296,009	2,611,293	Total	
'04	528,365	534,004	1,204,437	828,676	450,261	546,598	353,278	122,426	289,755	221,131	-	Total	
'06	595,591	566,293	1,445,992	816,115	473,603	400,481	391,554	120,400	466,191	293,378	4,400,471	Total	
'07	716,485	765,402	1,743,047	998,291	591,119	785,617	459,064	110,551	444,198	403,561	5,639,930	Total	
'08	814,963	622,556	1,543,766	820,173	585,746	591,794	424,761	121,608	137,695	381,134	10,029,359	Total	
'09	595,875	675,253	1,627,531	1,025,221	582,920	638,262	358,820	134,794	30,235	351,090	-	Total	
'10	577,941	641,350	1,700,947	945,211	638,157	772,462	402,120	145,178	52,103	436,954	1,444,593	Total	
'11	722,768	743,487	1,776,608	1,007,904	785,333	867,571	534,512	184,320	115,965	372,058	-	Total	
'12	741,020	857,786	2,057,308	1,035,966	702,858	996,050	484,060	145,900	90,851	415,124	-	Total	
'13	773,436	844,039	2,135,988	1,106,152	763,701	1,108,171	444,022	141,604	-	504,498	-	Total	
진찰료	64,297	71,404	120,392	84,669	73,948	130,872	48,913	4,977	-	32,211	-	Medical Examination	
입원실료	117,652	123,504	226,930	157,232	125,654	130,755	82,294	80,280	-	75,747	-	Room	
검사료	126,231	143,213	445,040	179,664	105,378	167,485	58,328	5,099	-	6,518	-	Laboratory	
방사선료	104,878	114,153	299,816	169,104	105,081	173,725	35,542	1,044	-	3,853	-	X-ray	
투약처방료	39,951	33,929	102,336	52,854	25,521	22,049	11,278	13,183	-	186,847	-	Drugs	
주사료	91,632	99,895	292,114	123,053	78,400	123,137	44,570	2,799	-	660	-	Injection	
마취료	17,534	17,972	38,230	17,288	9,951	23,173	13,734	734	-	-	-	Anesthesia	
이학요법료	17,638	17,939	15,604	19,484	10,714	7,869	21,975	1,029	-	26,247	-	Physical Therapy	
장신요법료	6,514	4,999	7,216	4,745	1,421	7,077	5,137	15,199	-	-	-	Psychotherapy	
치치수술료	140,382	151,050	363,921	180,880	124,034	179,534	87,285	1,557	-	107,145	-	Procedures & Operations	
치과수술료	10,461	10,711	16,757	8,752	11,082	9,391	5,097	92	-	52	-	Dental Services	
식대	27,191	28,256	31,871	31,047	32,670	28,687	24,355	17,530	-	24,968	-	Foods	
한방	23,007	9,191	-	6,343	1,771	5,796	9,966	-	-	105,905	-	Oriental Medicine	
기타	85,270	95,938	183,560	82,236	67,783	129,498	85,986	4,856	-	15,751	-	Others	

표 5.8.2 수기종목별 백병상당 월평균 총의료수익 (대도시지역)  
Monthly Patient Revenue per 100 beds by Service Item (Hospitals in Metropolitan)

단위 : 천원 (Unit : 1,000 won)

수기종목	전체평균 Total	일반병원 (General I)							특수병원 (Special)					서비스 항목 Service Item
		평균 Subtotal		종합병원 (General Hospital)			병원 Hospital	정신병원 Mental	진염성병원 TB & Lepr.	한방병원 Oriental	치과병원 Dental			
		상급종합 Tertiary	300병상+ 300 Beds +	160-299병상 160-299Beds	160병상미만 160 Beds -									
합	528,985	591,993	1,208,864	720,599	388,182	-	394,115	156,365	706,309	232,807	1,690,505	Total		
'04	650,187	583,774	1,201,557	794,319	463,982	-	406,767	136,117	-	311,465	-	Total		
'06	829,392	735,246	1,486,317	1,126,573	517,208	551,929	450,961	142,632	167,337	371,756	7,720,258	Total		
'07	908,691	821,030	1,846,649	1,051,669	560,420	572,415	578,288	156,259	165	430,511	9,447,128	Total		
'08	1,236,011	793,240	1,546,728	910,104	531,242	715,964	619,593	91,720	-	496,215	12,399,111	Total		
'09	694,149	773,004	1,631,668	1,131,743	610,146	654,851	432,755	128,211	-	433,856	-	Total		
'10	686,238	750,456	1,698,447	1,118,461	697,782	-	439,582	138,326	-	491,193	1,444,593	Total		
'11	833,840	860,917	1,876,319	891,378	705,245	-	695,789	-	-	238,146	-	Total		
'12	831,514	1,013,396	2,133,650	996,501	874,581	1,468,080	570,839	147,725	-	460,683	-	Total		
'13	941,232	1,006,119	2,145,739	1,099,798	826,811	1,761,889	632,542	147,388	-	554,135	-	Total		
진찰료	74,705	80,994	111,984	83,295	76,945	196,126	63,450	7,417	-	30,042	-	Medical Examination		
입원실료	123,607	127,323	225,260	156,085	132,047	192,665	77,363	79,214	-	97,348	-	Room		
검사료	163,719	180,468	428,289	181,384	120,954	289,783	104,998	8,599	-	6,423	-	Laboratory		
방사선료	128,525	136,215	307,413	152,680	114,427	313,429	59,261	990	-	425	-	X-ray		
투약료	47,489	39,884	105,132	58,911	25,561	23,331	14,778	17,588	-	206,506	-	Drugs		
주사료	112,593	119,213	305,926	112,955	91,598	202,264	59,623	1,362	-	594	-	Injection		
마취료	21,896	21,896	36,364	16,149	12,705	41,737	20,822	-	-	-	-	Anesthesia		
이학요법료	24,719	24,983	14,762	25,340	10,992	5,779	36,786	1,281	-	31,308	-	Physical Therapy		
장신요법료	5,341	3,838	5,866	3,522	1,541	7,077	2,802	17,670	-	-	-	Psychotherapy		
치치수술료	188,273	203,411	369,949	188,416	139,907	274,936	167,741	312	-	87,345	-	Procedures & Operations		
치과료	11,992	12,333	14,766	10,598	14,030	14,849	274	-	-	52	-	Dental Services		
식대	27,050	27,700	30,873	31,820	27,876	31,346	24,506	15,382	-	28,076	-	Foods		
한방료	36,659	14,231	-	5,336	1,771	-	16,981	-	-	141,323	-	Oriental Medicine		
기타	106,208	117,821	195,285	81,975	64,081	178,236	122,143	585	-	19,042	-	Others		

표 5.8.3 수가종목별 백병상당 월평균 총의료수익 (중소도시지역)  
Monthly Patient Revenue per 100 beds by Service Item (Hospitals in Other Cities)

단위 : 천원 (Unit : 1,000 won)

수가종목	진체평균 Total	일반병원 (General I)							특수병원 (Special)					서비스 항목 Service Item
		평균 Subtotal		종합병원 (General Hospital)			병 원 Hospital	정신병원 Mental	진염성병원 TB & Lepr.	한방병원 Oriental	치과병원 Dental			
		상급종합 Tertiary	300병상이상 300 Beds +	160-299병상 160-299Beds	160병상미만 160 Beds -									
합 계	461,255	505,020	1,016,164	682,413	436,091	423,269	324,660	106,949	152,217	239,548	3,532,081	Total		
'04	498,465	575,286	1,209,237	850,353	492,928	416,533	379,280	104,727	89,755	153,972	2,637,139	Total		
'06	431,663	474,123	921,766	500,284	458,653	415,510	458,740	96,567	261,890	215,000	2,080,665	Total		
'07	569,279	655,974	1,276,835	963,385	632,354	441,460	436,160	93,236	592,209	363,136	1,832,732	Total		
'08	555,606	542,739	1,533,891	766,215	629,547	581,887	308,418	132,947	137,695	322,584	5,289,855	Total		
'09	559,722	652,715	1,616,568	958,311	568,094	621,673	311,214	143,834	30,235	255,333	-	Total		
'10	546,876	618,144	1,705,529	861,404	609,046	796,074	404,800	145,416	52,103	397,623	-	Total		
'11	720,657	742,366	1,516,043	1,210,503	831,157	867,571	383,697	184,320	115,965	584,626	-	Total		
'12	677,211	754,951	1,828,283	1,061,962	623,015	876,827	415,148	133,769	90,851	387,769	-	Total		
'13	744,128	817,738	2,123,313	1,201,422	741,773	684,650	319,726	133,771	-	463,133	-	Total		
진찰료	60,573	67,633	131,323	91,486	74,609	66,789	33,059	2,189	-	34,019	-	Medical Examination		
입원실료	123,722	133,124	229,101	166,053	124,793	91,236	96,704	73,230	-	61,347	-	Room		
검사료	120,067	137,746	466,817	194,791	98,266	82,159	29,210	2,933	-	6,597	-	Laboratory		
방사선료	106,062	114,597	287,639	200,693	102,381	74,119	20,204	252	-	7,281	-	X-ray		
투약처방료	40,587	33,715	98,700	50,745	26,816	23,823	9,130	13,610	-	170,465	-	Drugs		
주사료	92,367	100,729	274,159	142,315	71,588	67,520	41,535	1,015	-	726	-	Injection		
마취료	16,453	17,167	40,656	20,102	8,388	11,313	9,950	13	-	-	-	Anesthesia		
이학요법료	13,642	13,735	16,699	16,006	10,413	11,396	13,224	44	-	22,199	-	Physical Therapy		
장신요법료	7,575	6,167	8,836	6,058	1,179	-	5,388	18,558	-	-	-	Psychotherapy		
치치수술료	126,554	131,150	356,085	191,119	119,249	122,680	34,652	141	-	123,644	-	Procedures & Operations		
치과수술료	9,437	9,644	18,747	7,587	9,269	6,364	135	92	-	-	-	Dental Services		
식대	28,688	29,881	33,312	30,853	36,614	29,074	24,807	22,815	-	23,103	-	Foods		
한방	10,862	4,874	-	8,357	-	5,796	4,507	-	-	52,777	-	Oriental Medicine		
기타	73,233	82,979	166,318	90,283	67,061	114,367	54,706	10,792	-	12,460	-	Others		

표 5.8.4 수기종목별 백병상당 월평균 총의료수익 (읍면지역)  
Monthly Patient Revenue per 100 beds by Service Item (Hospitals in Rural Area)

단위 : 천원 (Unit : 1,000 won)

수기종목	전체평균 Total	일반병원 (General)						특수병원 (Special)					서비스 항목 Service Item
		평균 Subtotal	중환자실 (General Hospital)		160병상미만 160 Beds -		병원 Hospital	정신병원 Mental	진염성병원 TB & Lepr.	한방병원 Oriental	치과병원 Dental		
			상급종합 Tertiary	300병상이상 300 Beds +	160-299병상 160-299 Beds	160병상미만 160 Beds -							
합계	238,375	273,411	-	343,848	292,590	359,860	254,816	97,161	210,861	-	-	Total	
'04	238,375	273,411	-	343,848	292,590	359,860	254,816	97,161	210,861	-	-	Total	
'05	265,919	285,425	-	982,679	276,354	395,862	217,036	133,647	-	283,555	-	Total	
'06	254,295	263,584	-	377,296	395,736	343,833	228,248	150,635	173,648	-	-	Total	
'07	333,429	365,358	-	944,759	503,928	-	173,952	166,239	-	-	-	Total	
'08	328,531	346,545	-	-	549,481	412,805	279,007	56,647	-	276,150	-	Total	
'09	242,348	256,735	-	379,109	597,187	-	225,880	109,482	-	263,504	-	Total	
'10	323,370	352,072	-	432,738	483,222	630,791	302,739	158,264	-	287,864	-	Total	
'11	444,860	448,561	-	401,426	635,468	-	448,638	-	-	348,655	-	Total	
'12	481,921	542,576	-	1,144,647	558,426	528,879	341,408	158,426	-	-	-	Total	
'13	323,592	350,443	-	477,451	520,526	417,581	273,163	149,059	-	-	-	Total	
진찰료	34,146	37,652	-	45,260	63,651	67,359	27,836	11,360	-	-	-	Medical Examination	
입원실료	67,786	66,108	-	102,367	83,211	63,581	50,689	78,680	-	-	-	Room	
검사료	32,810	36,776	-	63,462	64,064	56,573	20,881	7,032	-	-	-	Laboratory	
방사선료	30,356	34,741	-	46,515	97,262	53,431	18,094	4,045	-	-	-	X-ray	
투약제방료	13,445	13,969	-	31,282	15,098	12,880	7,473	10,039	-	-	-	Drugs	
주사료	32,328	35,266	-	48,803	59,537	52,605	24,988	13,230	-	-	-	Injection	
마취료	4,765	5,000	-	4,140	6,296	3,061	5,537	2,177	-	-	-	Anesthesia	
이학요법료	6,170	6,404	-	8,686	8,390	3,559	5,655	3,138	-	-	-	Physical Therapy	
장신요법료	2,751	2,573	-	2,949	-	-	1,444	3,106	-	-	-	Psychotherapy	
치과수술료	40,613	46,231	-	63,985	92,559	63,887	29,481	6,903	-	-	-	Procedures & Operations	
치과료	5,376	5,376	-	3,197	-	7,555	-	-	-	-	-	Dental Services	
식대	25,011	27,407	-	27,956	24,146	19,547	28,592	9,436	-	-	-	Foods	
한방료	4,138	4,138	-	-	-	-	4,138	-	-	-	-	Oriental Medicine	
기타	46,025	49,433	-	30,981	6,293	13,545	68,632	5,119	-	-	-	Others	



표 5.8.5 수기종목별 백병상당 월평균 총의료수의 (민간병원)  
Monthly Patient Revenue per 100 beds by Service Item (Private Hospitals)

단위 : 천원 (Unit : 1,000 won)

수기종목	진체평균 Total	일반병원 (General I)							특수병원 (Special)					Service Item
		평균 Subtotal		중합병원 (General Hospital)					병원 Hospital	정신병원 Mental	진염성병원 TB & Lepr.	한방병원 Oriental	치과병원 Dental	
		상급종합 Tertiary	300병상 이상 300 Beds +	160-299병상 160-299Beds	160병상 미만 160 Beds -									
합	440,353	504,675	1,095,888	712,286	408,682	467,262	341,071	126,977	305,401	296,009	2,110,475	Total		
'04	505,074	520,486	1,025,564	857,011	449,391	646,736	369,644	139,590	139,296	213,190	-	Total		
'06	637,387	588,555	1,376,483	797,808	470,012	449,611	426,895	135,442	231,692	293,378	5,748,585	Total		
'07	725,022	643,822	1,699,097	847,846	565,879	715,264	474,140	127,467	1,650,924	403,561	5,639,930	Total		
'08	791,667	608,854	1,528,410	841,224	571,800	682,114	450,377	126,140	-	381,134	11,479,918	Total		
'09	612,109	685,833	1,605,566	1,074,108	609,625	688,635	389,543	145,719	-	351,090	-	Total		
'10	578,646	640,466	1,715,971	977,126	651,272	879,180	414,408	147,096	75	436,954	1,444,593	Total		
'11	724,831	744,386	1,838,450	1,038,378	831,223	-	560,177	184,320	-	372,058	-	Total		
'12	760,265	871,202	2,136,171	1,041,540	730,516	1,248,729	522,459	145,900	-	416,711	-	Total		
'13	768,495	843,533	2,202,898	1,104,809	784,843	1,425,812	467,915	148,695	-	511,240	-	Total		
진찰료	65,674	73,593	123,517	88,323	72,627	163,934	53,912	5,198	-	32,983	-	Medical Examination		
입원실료	118,450	124,414	230,978	162,396	129,435	160,394	84,354	84,706	-	76,985	-	Room		
검사료	124,873	144,213	446,128	183,799	106,624	231,480	64,882	5,099	-	6,487	-	Laboratory		
방사선료	103,636	114,359	303,349	168,040	110,755	246,429	39,871	1,044	-	3,853	-	X-ray		
투약처방료	39,677	32,587	110,911	49,045	24,124	20,718	11,292	13,599	-	188,647	-	Drugs		
주사료	90,773	100,331	303,749	118,160	77,487	164,850	49,667	2,799	-	660	-	Injection		
마취료	19,019	19,468	38,309	19,027	11,001	32,068	15,737	734	-	-	-	Anesthesia		
이학요법료	16,699	16,856	15,685	21,942	11,996	5,224	17,364	1,029	-	26,247	-	Physical Therapy		
장신요법료	7,070	5,162	7,967	4,814	1,312	7,077	4,690	16,060	-	-	-	Psychotherapy		
치치수술료	144,673	157,315	372,128	194,561	131,680	222,173	96,266	1,557	-	107,402	-	Procedures & Operations		
치과료	10,906	11,274	16,816	8,543	11,720	12,418	8,338	92	-	52	-	Dental Services		
식대	26,935	27,988	31,452	31,203	32,566	28,396	24,370	18,130	-	25,258	-	Foods		
한방료	26,050	10,079	-	4,798	1,771	-	10,942	-	-	105,905	-	Oriental Medicine		
기타	85,828	97,718	209,703	59,704	72,769	137,063	91,523	5,258	-	12,544	-	Others		

표 5.8.6 수기종목별 백병상당 월평균 총의료수익 (공공병원)  
Monthly Patient Revenue per 100 beds by Service Item (Public Hospitals)

단위 : 천원 (Unit : 1,000 won)

수기종목	진체평균 Total	일반병원 (General I)						특수병원 (Special)					Service Item
		평균 Subtotal		중환병원 (General Hospital)		병 원 Hospital	정신병원 Mental	진염성병원 TB & Lepr.	한방병원 Oriental	치과병원 Dental			
		상급종합 Tertiary	300병상 이상 300 Beds +	160-299병상 160-299Beds	160병상 미만 160 Beds -								
합		589,801	568,535	1,259,256	593,801	405,702	356,571	339,672	87,459	-	-	3,112,112	Total
'04		613,358	584,474	1,502,559	770,433	453,161	342,202	225,327	76,653	40,213	340,245	-	Total
'06		458,540	558,067	1,619,764	674,089	482,758	367,728	214,854	85,301	144,358	-	356,131	Total
'07		579,795	667,905	1,860,245	845,496	762,754	402,209	356,271	72,490	41,956	-	-	Total
'08		915,189	680,409	1,561,681	747,666	635,553	455,313	212,152	94,415	137,695	-	7,128,241	Total
'09		535,675	635,104	1,688,032	888,335	489,451	385,398	209,304	114,136	30,235	-	-	Total
'10		572,731	647,564	1,630,834	793,617	590,070	630,172	203,987	129,198	79,118	-	-	Total
'11		710,045	738,048	1,673,883	673,818	585,065	867,571	252,198	-	115,985	-	-	Total
'12		775,660	807,540	1,820,720	1,019,900	594,070	743,371	203,744	-	90,851	-	391,325	Total
'13		797,275	846,324	1,895,113	1,109,939	688,195	684,650	250,706	35,238	-	-	437,070	Total
진찰료	57,761	61,701	109,143	74,374	78,663	76,789	86,789	9,827	1,662	-	24,493	-	Medical Examination
입원실료	113,924	119,518	212,357	142,679	112,149	91,236	66,561	66,561	13,887	-	64,789	-	Room
검사료	132,468	139,051	441,122	168,014	101,105	82,159	12,446	12,446	-	-	6,821	-	Laboratory
방사선료	110,369	113,306	282,497	172,100	84,815	74,119	6,425	6,425	-	-	-	-	X-ray
투약료	41,189	39,589	71,465	63,591	30,513	23,823	11,174	7,364	-	-	168,845	-	Drugs
주사료	95,519	98,064	250,228	136,843	81,661	67,520	8,880	8,880	-	-	-	-	Injection
마취료	12,075	12,439	37,944	12,310	6,199	11,313	1,145	1,145	-	-	-	-	Anesthesia
이학요법료	21,596	22,151	15,312	12,557	6,133	11,396	50,564	50,564	-	-	-	-	Physical Therapy
장신요법료	4,399	4,462	4,664	4,550	1,745	-	7,592	3,148	-	-	-	-	Psychotherapy
치치수술료	120,622	124,247	334,377	142,325	96,730	122,680	19,029	19,029	-	-	104,574	-	Procedures & Operations
치과료	9,327	9,327	16,579	9,275	9,043	6,364	235	235	-	-	-	-	Dental Services
식대	28,326	29,376	33,294	30,579	33,043	29,074	24,251	24,251	9,132	-	-	-	Foods
한방료	4,753	4,753	-	9,552	-	5,796	2,806	2,806	-	-	-	-	Oriental Medicine
기타	82,845	88,665	89,447	143,912	49,977	114,367	49,444	49,444	34	-	-	44,614	Others

표 5.9.1 수가종목별 외래환자 1인 1일당 평균진료비 (전체병원)  
Average Charge per Outpatient Visit by Service Item (All Hospitals)

단위 : 원 (Unit : won)

수가종목	전체평균 Total	일반병원 (General)							특수병원 (Special)					서비스 항목 Service Item
		평균 Subtotal		종합병원 (General Hospital)		병 원 Hospital	정신병원 Mental	진염성병원 TB & Lep.	한방병원 Oriental	치과병원 Dental				
		상급종합 Tertiary	300병상 이상 300 Beds +	160-299병상 160-299Beds	160병상 미만 160 Beds -									
합 계	42,834	40,222	66,465	48,618	36,269	30,938	49,824	24,553	37,669	102,561	Total			
'04	44,883	43,705	72,196	59,183	37,857	34,699	35,562	17,116	31,960	100,644	Total			
'06	47,084	41,370	80,627	56,364	38,317	30,193	65,612	23,792	38,074	110,650	Total			
'07	53,377	50,704	92,578	65,500	42,138	44,435	74,304	18,118	42,191	108,100	Total			
'08	50,059	44,471	89,604	59,004	40,890	40,330	72,665	54,362	38,974	117,370	Total			
'09	56,095	50,588	96,593	72,040	42,811	44,066	75,445	21,614	42,185	109,997	Total			
'10	55,304	50,147	103,213	67,531	45,333	47,428	69,710	13,370	75,745	111,945	Total			
'11	76,882	73,615	101,065	62,130	42,012	35,701	72,950	38,488	47,317	-	Total			
'12	75,668	75,075	113,096	63,424	50,004	45,237	57,721	37,435	67,044	122,860	Total			
'13	60,707	57,529	113,505	72,011	50,619	48,035	59,692	-	65,036	115,510	Total			
진찰료	12,833	12,283	16,414	13,282	11,830	11,689	14,846	-	6,811	35,141	Medical Examination			
입원실료	1,472	1,120	60	271	244	13	3,485	23,075	4	-	Room			
검사료	9,578	10,636	29,767	14,726	8,554	7,945	1,367	-	1,063	6,391	Laboratory			
방사선료	9,753	10,598	24,246	15,205	10,572	9,958	249	-	322	5,364	X-ray			
투약제방료	8,324	4,838	8,491	5,010	1,632	1,130	34,821	-	34,990	95	Drugs			
주사료	5,679	6,180	15,813	7,521	3,962	4,776	985	-	40	442	Injection			
마취료	526	519	335	321	158	216	468	-	-	728	Anesthesia			
이학요법료	1,872	1,887	805	1,242	821	446	255	-	2,339	33	Physical Therapy			
장신요법료	1,899	962	766	569	232	955	6,899	-	-	-	Psychotherapy			
치치수술료	7,291	6,899	8,333	7,226	6,883	5,978	240	-	13,945	31,077	Procedures & Operations			
치과료	9,088	1,531	1,786	1,287	1,893	1,165	1,234	-	25	84,848	Dental Services			
식대	19	20	3	3	49	9	2	-	9	-	Foods			
한방료	5,457	4,018	-	619	-	682	4,695	-	14,091	-	Oriental Medicine			
기타	7,528	6,544	7,985	5,881	5,120	6,525	3,060	-	1,197	55,955	Others			

표 5.9.2 수가종목별 외래환자 1인 1일당 평균진료비 (대도시지역)  
Average Charge per Outpatient Visit by Service Item (Hospitals in Metropolitan)

단위 : 원 (Unit : won)

수가종목	진체평균 Total	일반병원 (General I)							특수병원 (Special)				서비스 항목 Service Item
		평균 Subtotal		종합병원 (General Hospital)		병 원 Hospital	정신병원 Mental	진염성병원 TB & Lepr.	한방병원 Oriental	치과병원 Dental			
		상급종합 Tertiary	300병상 이상 300 Beds +	160-299병상 160-299Beds	160병상 미만 160 Beds -								
합 계	45,110	42,581	69,587	49,835	34,256	-	30,722	37,191	-	36,614	121,468	Total	
'04	47,461	46,598	75,622	55,057	36,977	49,014	40,922	47,469	-	38,336	95,035	Total	
'06	54,015	45,843	81,739	68,135	39,225	36,107	30,241	85,631	21,884	32,470	134,066	Total	
'07	56,981	54,409	96,176	63,331	40,612	49,649	37,386	84,275	22	44,921	117,045	Total	
'08	53,834	48,939	91,009	61,045	37,433	41,333	34,946	70,854	-	46,099	108,772	Total	
'09	61,838	55,889	98,629	79,609	44,410	48,829	34,016	77,193	-	47,007	108,389	Total	
'10	58,712	52,298	104,266	71,649	49,407	-	37,969	61,932	-	95,194	109,086	Total	
'11	70,968	71,636	103,529	57,597	39,903	-	65,995	-	-	44,104	-	Total	
'12	65,840	62,502	117,116	65,749	58,024	55,948	36,294	59,538	-	91,716	111,283	Total	
'13	63,280	57,132	115,469	65,581	49,842	59,018	37,098	63,870	-	72,237	133,748	Total	
진찰료	12,806	10,811	15,758	12,423	11,492	12,072	8,094	17,012	-	6,712	73,142	Medical Examination	
입원실료	1,105	111	76	12	19	13	293	23,075	-	-	-	Room	
검사료	11,321	12,353	30,412	13,809	9,420	11,142	6,429	2,241	-	1,304	11,155	Laboratory	
방사선료	10,639	11,009	25,193	11,435	10,291	14,154	5,004	244	-	88	12,692	X-ray	
투약제방료	7,346	4,137	9,088	5,432	1,769	860	2,847	28,638	-	40,770	173	Drugs	
주사료	6,367	6,714	17,611	5,612	4,857	6,316	4,034	827	-	5	486	Injection	
마취료	591	578	310	256	106	244	1,441	-	-	-	1,459	Anesthesia	
이학요법료	2,741	2,830	780	1,566	953	382	5,628	50	-	2,401	-	Physical Therapy	
장신요법료	1,724	588	621	436	265	955	2,539	10,362	-	-	-	Psychotherapy	
치치수술료	6,169	5,986	8,383	6,872	5,670	6,340	4,691	144	-	11,544	-	Procedures & Operations	
치과료	13,553	1,745	1,872	1,670	1,877	1,264	-	-	-	25	94,193	Dental Services	
식대	10	10	3	-	3	9	31	2	-	27	-	Foods	
한방료	7,088	4,643	-	501	-	-	5,678	-	-	15,238	-	Oriental Medicine	
기타	7,026	5,419	6,220	6,335	3,981	6,336	5,064	778	-	815	69,575	Others	

표 5.9.3 수가종목별 외래환자 1인 1일당 평균진료비 (중소도시지역)  
Average Charge per Outpatient Visit by Service Item (Hospitals in Other Cities)

단위 : 원 (Unit : won)

수가종목	진체평균 Total	일반병원 (General)							특수병원 (Special)				서비스 항목 Service Item
		평균 Subtotal		종합병원 (General Hospital)		병 원 Hospital	정신병원 Mental	진염성병원 TB & Lepr.	한방병원 Oriental	치과병원 Dental			
		상급종합 Tertiary	300병상이상 300 Beds +	160-299병상 160-299Beds	160병상미만 160 Beds -								
합	43,271	41,113	61,112	48,921	38,327	32,025	32,008	56,013	25,192	38,724	74,201	Total	
'04	46,416	45,116	66,486	61,812	40,090	32,991	33,941	57,661	17,116	28,799	106,253	Total	
'06	42,479	38,422	67,289	46,140	38,928	31,359	33,963	49,604	21,790	54,887	75,527	Total	
'07	54,111	50,794	76,389	66,913	44,611	38,178	37,683	75,064	24,151	38,688	94,683	Total	
'08	50,843	44,216	84,920	57,889	44,550	40,163	34,037	73,763	54,362	37,770	133,233	Total	
'09	53,506	48,091	91,941	66,609	42,341	39,344	29,560	77,916	21,614	38,900	114,393	Total	
'10	55,358	51,279	101,458	62,909	43,097	49,149	44,612	74,981	13,370	60,784	115,756	Total	
'11	90,341	82,888	94,493	69,185	40,930	35,701	62,247	72,950	38,488	59,730	-	Total	
'12	89,029	91,744	101,038	62,103	46,388	41,349	218,694	51,052	37,435	54,708	134,437	Total	
'13	61,506	60,670	110,952	79,432	52,199	37,635	42,677	61,822	-	59,036	89,977	Total	
진찰료	11,377	11,820	17,266	13,976	12,008	10,307	9,160	14,360	-	6,894	6,640	Medical Examination	
입원실료	1,953	2,022	46	429	319	-	8,418	-	-	8	-	Room	
검사료	9,777	10,872	28,928	16,402	8,151	5,202	3,717	1,528	-	917	1,626	Laboratory	
방사선료	10,507	11,690	23,014	19,484	10,802	6,445	3,487	9	-	555	3,898	X-ray	
투약제방료	8,395	5,087	7,781	4,404	1,647	1,365	6,926	42,728	-	30,174	57	Drugs	
주사료	6,037	6,628	13,475	9,680	3,289	3,497	4,486	1,174	-	76	427	Injection	
마취료	435	428	366	340	209	239	863	-	-	-	545	Anesthesia	
이학요법료	1,222	1,160	837	984	728	594	1,797	-	-	2,289	33	Physical Therapy	
장신요법료	1,771	1,138	941	714	155	-	4,384	6,329	-	-	-	Psychotherapy	
치치수술료	8,928	8,078	8,268	6,859	7,957	4,330	9,313	-	-	15,946	31,077	Procedures & Operations	
치과료	5,790	1,361	1,689	1,022	1,903	890	10	-	-	-	69,272	Dental Services	
식대	32	35	4	1	99	-	-	2	-	-	-	Foods	
한방료	3,984	3,471	-	856	-	682	3,963	-	-	10,649	-	Oriental Medicine	
기타	8,622	8,013	10,853	5,782	6,357	6,909	10,112	7,071	-	1,579	42,335	Others	

표 5.9.4 수가종목별 외래환자 1인 1일당 평균진료비 (읍면지역)  
Average Charge per Outpatient Visit by Service Item (Hospitals in Rural Area)

단위 : 원 (Unit : won)

수가종목	진체평균 Total	일반병원 (General)						특수병원 (Special)				서비스 항목 Service Item
		평균 Subtotal		종합병원 (General Hospital)		병원 Hospital	정신병원 Mental	진염성병원 TB & Lepr.	한방병원 Oriental	치과병원 Dental		
		상급종합 Tertiary	300병상이상 300 Beds +	160-299병상 160-299Beds	160병상미만 160 Beds -							
합계	33,568	29,162	-	34,348	33,510	27,676	27,784	54,376	23,275	-	-	Total
'04	32,716	31,685	-	77,322	32,318	33,218	27,224	41,430	-	22,154	-	Total
'05	36,049	34,348	-	30,978	32,540	27,257	36,032	65,575	29,703	-	-	Total
'06	33,915	34,282	-	67,720	34,608	-	28,323	28,111	-	37,091	-	Total
'07	29,126	27,226	-	-	32,889	39,497	24,785	62,388	-	26,253	-	Total
'08	34,864	33,156	-	33,548	36,046	-	32,937	52,750	-	28,138	-	Total
'09	43,369	39,237	-	70,828	35,526	37,087	34,097	71,562	-	26,373	-	Total
'10	52,115	52,884	-	41,845	41,553	-	55,526	-	-	32,130	-	Total
'11	37,477	31,883	-	50,838	38,722	39,367	23,563	63,585	-	-	-	Total
'12	40,924	41,430	-	58,637	48,758	46,287	33,454	37,635	-	-	-	Total
'13												
진찰료	10,711	11,196	-	13,578	14,404	14,684	9,466	7,568	-	-	-	Medical Examination
입원실료	101	101	-	402	-	-	-	-	-	-	-	Room
검사료	4,054	4,541	-	8,493	5,872	6,584	2,638	889	-	-	-	Laboratory
방사선료	4,402	4,983	-	7,870	13,222	7,907	2,151	918	-	-	-	X-ray
투약제방료	7,625	5,565	-	6,715	853	1,238	6,264	21,018	-	-	-	Drugs
주사료	2,968	3,134	-	3,868	3,292	3,991	2,732	1,893	-	-	-	Injection
마취료	777	808	-	582	62	63	1,242	468	-	-	-	Anesthesia
이학요법료	783	792	-	1,109	739	192	755	665	-	-	-	Physical Therapy
정신요법료	2,699	2,120	-	359	-	-	7,404	3,898	-	-	-	Psychotherapy
치치수술료	7,378	8,522	-	11,918	9,629	9,837	6,721	513	-	-	-	Procedures & Operations
치과료	1,175	1,175	-	559	-	1,791	-	-	-	-	-	Dental Services
식대	12	15	-	44	-	-	1	1	-	-	-	Foods
한방료	4,885	4,885	-	-	-	-	4,885	-	-	-	-	Oriental Medicine
기타	2,097	2,211	-	3,811	684	-	1,744	838	-	-	-	Others

표 5.9.5 수가종목별 외래환자 1인 1일당 평균진료비 (민간병원)  
Average Charge per Outpatient Visit by Service Item (Private Hospitals)

단위 : 원 (Unit : won)

수가종목	진체평균 Total	일반병원 (General)							특수병원 (Special)					Service Item
		평균 Subtotal		종합병원 (General Hospital)			병 원 Hospital	정신병원 Mental	진염성병원 TB & Lepr.	한방병원 Oriental	치과병원 Dental			
		상급종합 Tertiary	300병상이상 300 Beds +	160-299병상 160-299Beds	160병상미만 160 Beds -									
합	43,157	39,808	69,145	48,558	36,014	31,142	30,410	53,558	24,553	37,669	104,633	Total		
'04	43,704	41,961	72,572	56,403	39,066	37,087	34,884	54,095	21,446	30,822	100,985	Total		
'06	46,709	40,601	81,290	55,175	38,501	33,328	32,015	57,898	22,855	38,074	118,263	Total		
'07	53,311	48,906	95,065	63,713	40,929	39,460	35,877	86,631	24,570	42,367	108,100	Total		
'08	49,858	44,033	96,677	62,622	40,694	41,401	33,553	69,452	-	38,974	122,220	Total		
'09	56,184	50,963	98,305	73,228	44,647	46,142	33,658	70,487	-	42,185	109,292	Total		
'10	53,109	47,034	103,639	64,336	46,836	52,000	37,133	66,781	15	75,745	111,945	Total		
'11	74,452	70,197	108,706	62,565	47,119	-	53,518	72,950	-	47,317	-	Total		
'12	59,499	55,024	117,746	64,419	51,867	47,502	33,142	57,721	-	67,758	122,860	Total		
'13	59,360	55,775	116,250	65,269	51,610	55,835	40,727	58,863	-	65,491	117,673	Total		
진찰료	13,204	12,599	16,751	13,268	12,021	12,725	11,605	14,634	-	6,833	43,465	Medical Examination		
입원실료	1,978	1,514	60	297	625	13	4,209	23,075	-	4	-	Room		
검사료	9,048	10,314	29,917	13,698	8,595	10,003	4,850	1,367	-	1,063	9,652	Laboratory		
방사선료	9,208	10,188	24,554	13,315	11,197	12,592	4,182	249	-	322	2,966	X-ray		
투약제방료	8,492	4,296	9,189	4,042	1,371	955	4,383	35,630	-	35,082	9	Drugs		
주사료	5,303	5,781	15,773	5,803	3,584	5,735	4,086	985	-	40	494	Injection		
마취료	578	578	367	346	164	199	1,168	468	-	-	617	Anesthesia		
이학요법료	1,631	1,614	792	1,378	942	335	2,360	255	-	2,339	-	Physical Therapy		
장신요법료	1,774	951	853	558	206	955	3,507	5,299	-	-	-	Psychotherapy		
치치수술료	7,266	7,150	9,019	7,648	7,137	7,214	6,440	240	-	-	84	Procedures & Operations		
치과료	10,655	1,588	1,712	1,216	2,079	1,440	2,459	-	-	25	84,709	Dental Services		
식대	2	1	4	-	-	9	-	2	-	-	14	Foods		
한방료	5,955	4,328	-	486	-	-	4,755	-	-	14,091	-	Oriental Medicine		
기타	7,992	6,643	8,367	4,297	5,588	6,336	7,810	3,235	-	845	83,061	Others		

표 5.9.6 수가종목별 외래환자 1인 1일당 평균진료비 (공공병원)  
Average Charge per Outpatient Visit by Service Item (Public Hospitals)

단위 : 원 (Unit : won)

수가종목	진체평균 Total	일반병원 (General)							특수병원 (Special)					Service Item
		평균 Subtotal		중합병원 (General Hospital)			병 원 Hospital	정신병원 Mental	진염성병원 TB & Lepr.	한방병원 Oriental	치과병원 Dental			
		상급종합 Tertiary	300병상이상 300 Beds +	160-299병상 160-299Beds	160병상미만 160 Beds -									
합	41,781	41,948	60,656	48,888	37,057	30,734	31,413	33,645	-	-	83,914	Total		
'04	49,166	50,098	71,589	64,897	33,824	29,925	40,677	43,036	12,787	49,024	98,940	Total		
'05	48,387	44,229	79,136	60,131	36,841	28,104	35,406	83,750	24,104	-	42,133	Total		
'06	53,647	59,045	85,947	71,012	50,117	36,822	33,960	46,571	15,968	41,310	-	Total		
'07	50,942	46,224	81,351	47,750	41,643	38,724	29,523	90,336	54,362	-	90,684	Total		
'08	55,760	49,218	91,743	68,832	36,617	33,810	26,881	84,722	21,614	-	119,868	Total		
'09	72,388	71,726	101,935	82,137	40,258	41,328	93,044	94,118	26,725	-	-	Total		
'10	93,043	95,522	87,694	60,217	39,503	35,701	83,774	-	38,488	-	-	Total		
'11	93,772	69,648	99,147	60,499	42,799	42,973	57,818	-	37,435	57,050	-	Total		
'12	67,093	65,260	103,624	91,010	47,077	37,635	41,176	72,128	-	60,495	104,695	Total		
'13														
진찰료	11,143	10,918	15,199	13,322	11,145	10,307	6,592	18,032	-	6,596	14,279	Medical Examination		
입원실료	208	208	60	228	16	-	586	-	-	-	-	Room		
검사료	11,908	11,967	29,226	17,623	8,411	5,202	2,574	-	-	1,094	3,130	Laboratory		
방사선료	11,990	12,178	23,137	20,531	8,339	6,445	1,919	-	-	-	10,159	X-ray		
투약제방료	7,616	7,035	5,982	7,736	2,564	1,365	11,203	23,484	-	34,071	139	Drugs		
주사료	7,296	7,865	15,956	12,365	5,310	3,497	1,969	-	-	-	389	Injection		
마취료	333	296	220	252	139	239	829	-	-	-	894	Anesthesia		
이학요법료	2,876	2,957	851	860	389	594	9,475	-	-	-	33	Physical Therapy		
장신요법료	2,341	993	472	600	293	-	5,309	29,291	-	-	-	Psychotherapy		
치치수술료	7,398	5,842	5,863	6,036	6,022	4,330	5,957	-	-	14,368	62,071	Procedures & Operations		
치과료	4,909	1,392	2,006	1,463	1,335	890	10	-	-	-	85,819	Dental Services		
식대	90	96	-	15	254	-	56	-	-	-	-	Foods		
한방료	2,470	2,470	-	885	-	682	4,157	-	-	-	-	Oriental Medicine		
기타	5,600	6,143	6,362	10,200	3,521	6,809	2,979	1,310	-	4,366	1,743	Others		



표 5.10.1 수가종목별 입원환자 1인 1일당 평균진료비 (전체병원)  
Average Charge per Inpatient Day by Service Item (All Hospitals)

단위 : 원 (Unit : won)

수가종목	전체평균 Total	일반병원 (General I)						특수병원 (Special)				서비스 항목 Service Item
		평균 Subtotal		종합병원 (General Hospital)		병 원 Hospital	정신병원 Mental	진염성병원 TB & Lepr.	한방병원 Oriental	치과병원 Dental		
		상급종합 Tertiary	300병상 이상 300 Beds +	160-299병상 160-299Beds	160병상 미만 160 Beds -							
합	122,436	141,488	285,742	178,928	120,114	120,576	91,570	43,563	83,440	79,284	459,258	Total
'04	128,441	143,819	322,548	202,344	120,597	134,054	106,598	38,640	44,354	64,120	430,430	Total
'05	129,819	154,039	344,687	199,372	125,875	104,952	122,432	34,667	54,393	80,501	158,909	Total
'06	167,941	190,566	395,889	226,294	143,909	160,169	148,553	33,144	68,117	91,799	-	Total
'07	184,667	188,626	377,255	197,542	148,243	142,483	174,715	61,788	62,990	72,419	799,873	Total
'08	159,943	182,077	402,381	256,935	143,886	203,745	106,983	51,005	35,502	61,987	189,854	Total
'09	150,570	167,631	422,008	246,143	163,358	167,056	111,466	51,856	23,899	106,850	360,921	Total
'10	260,347	272,328	451,630	297,908	165,213	147,134	149,084	52,173	42,438	92,564	-	Total
'11	308,732	319,312	485,282	292,276	184,507	194,708	439,788	265,808	46,951	116,502	867,023	Total
'12	257,534	254,455	508,016	286,481	183,998	216,369	214,972	328,867	-	113,340	898,511	Total
'13												
진찰료	2,388	2,632	4,416	3,715	2,578	2,978	1,639	774	-	817	382	Medical Examination
입원실료	81,723	71,837	84,781	60,663	49,202	59,627	82,390	238,640	-	36,230	78,791	Room
검사료	26,921	29,665	87,875	35,343	22,147	21,499	13,969	2,234	-	1,277	27,206	Laboratory
방사선료	19,256	20,937	54,886	30,412	17,681	12,520	8,666	264	-	1,410	22,706	X-ray
투약처방료	8,678	7,905	16,111	9,482	6,661	5,325	5,599	9,232	-	19,977	17,959	Drugs
주사료	25,553	27,666	66,249	30,595	22,334	19,173	17,336	708	-	226	46,556	Injection
마취료	7,919	6,888	13,366	5,998	3,540	9,547	6,376	99	-	-	100,911	Anesthesia
이학요법료	8,021	8,402	3,727	4,886	2,750	1,942	15,694	275	-	7,494	-	Physical Therapy
장신요법료	5,447	708	751	627	61	576	1,616	31,672	-	-	-	Psychotherapy
치치수술료	48,229	51,012	115,610	54,249	32,561	52,975	38,267	478	-	23,661	346,557	Procedures & Operations
치과료	10,823	1,018	1,141	487	470	740	6,334	33	-	-	776,543	Dental Services
식대	17,446	15,275	11,911	12,007	12,681	12,267	18,909	49,647	-	12,637	9,019	Foods
한방료	16,614	15,661	-	703	473	-	18,063	-	-	23,524	-	Oriental Medicine
기타	27,631	30,644	48,650	19,186	12,863	23,101	40,094	1,827	-	6,304	33,623	Others



표 5.10.3 수가종목별 입원환자 1인 1일당 평균진료비 (중소도시지역)  
Average Charge per Inpatient Day by Service Item (Hospitals in Other Cities)

단위 : 원 (Unit : won)

수가종목	진체평균 Total	일반병원 (General)							특수병원 (Special)					서비스 항목 Service Item
		평균 Subtotal	중환병원 (General Hospital)		160병상미만 160 Beds -		병원 Hospital	정신병원 Mental	진염성병원 TB & Lepr.	한방병원 Oriental	치과병원 Dental			
			상급종합 Tertiary	300병상이상 300 Beds +	160-299병상 160-299 Beds	160병상미만 160 Beds -								
합		121,975	145,794	265,478	181,884	117,772	118,959	102,916	43,091	88,243	72,860	-	Total	
'04		121,470	142,262	296,634	204,287	122,169	112,464	88,306	35,976	44,354	58,966	194,652	Total	
'06		110,619	124,293	268,290	148,144	116,528	104,645	110,518	31,612	51,899	91,507	108,629	Total	
'07		175,702	138,848	327,199	224,484	143,765	118,685	137,667	29,434	67,466	77,115	-	Total	
'08		153,869	175,863	372,851	197,530	148,241	136,799	165,452	66,032	62,990	69,543	223,902	Total	
'09		153,253	178,461	406,997	259,997	137,517	142,251	102,464	53,847	35,502	73,395	-	Total	
'10		144,066	162,832	432,836	250,229	150,204	169,156	101,998	57,604	23,899	106,025	-	Total	
'11		271,631	282,476	415,014	285,102	165,521	147,134	150,289	52,173	42,438	105,569	-	Total	
'12		218,143	233,998	432,158	366,403	177,439	172,805	156,178	45,878	46,951	107,013	426,520	Total	
'13		279,058	289,084	485,032	287,124	166,766	154,257	257,433	50,771	-	106,886	654,869	Total	
진찰료	2,690	3,027	4,844	4,456	2,443	2,443	2,524	1,915	692	-	805	382	Medical Examination	
입원실료	107,597	93,903	82,286	63,998	46,810	36,134	36,134	139,121	421,229	-	32,782	47,867	Room	
검사료	27,423	31,664	92,601	36,805	19,609	16,469	16,469	16,269	1,367	-	1,511	10,963	Laboratory	
방사선료	19,937	21,631	55,893	32,799	15,752	8,800	8,800	8,993	91	-	2,820	10,919	X-ray	
투약제방료	9,528	7,779	15,953	9,541	6,651	5,245	5,245	4,992	19,039	-	23,372	21,309	Drugs	
주사료	25,886	27,783	63,558	33,355	20,304	16,438	16,438	17,331	375	-	193	56,404	Injection	
마취료	7,809	7,003	13,687	7,030	2,744	3,754	3,754	7,924	5	-	-	85,217	Anesthesia	
이학요법료	9,302	9,986	3,789	4,073	2,354	2,712	2,712	23,495	16	-	5,839	-	Physical Therapy	
장신요법료	9,494	917	794	859	76	-	-	1,857	74,674	-	-	-	Psychotherapy	
치치수술료	44,073	43,301	107,677	58,822	28,471	34,301	34,301	21,719	49	-	25,806	346,557	Procedures & Operations	
치과료	775	792	1,948	680	503	48	48	72	33	-	-	-	Dental Services	
식대	21,787	16,778	11,827	11,991	13,386	11,509	11,509	23,453	121,200	-	12,765	8,131	Foods	
한방료	4,737	3,654	-	219	-	-	-	3,940	-	-	11,774	-	Oriental Medicine	
기타	25,627	28,288	37,337	24,648	9,577	24,484	24,484	39,802	4,006	-	4,052	67,120	Others	

표 5.10.4 수가종목별 입원환자 1인 1일당 평균진료비 (읍면지역)  
Average Charge per Inpatient Day by Service Item (Hospitals in Rural Area)

단위 : 원 (Unit : won)

수가종목	진체평균 Total	일반병원 (General I)							특수병원 (Special)					서비스 항목 Service Item
		평균 Subtotal		중합병원 (General Hospital)		병 원 Hospital			정신병원 Mental	진염성병원 TB & Lepr.	한방병원 Oriental	치과병원 Dental		
		상급종합 Tertiary	300병상이상 300 Beds +	160-299병상 160-299Beds	160병상미만 160 Beds -	300병상미만 300 Beds -	160병상미만 160 Beds -							
합		73,835	80,800	-	77,083	85,501	125,428	75,209	43,655	73,835	-	-	-	Total
'04		88,845	95,402	-	227,056	83,505	125,814	84,413	42,733	-	56,934	-	-	Total
'06		74,336	75,706	-	80,599	96,503	102,826	68,440	33,912	73,646	-	-	-	Total
'07		105,769	119,194	-	203,836	104,734	-	120,927	14,590	-	100,142	-	-	Total
'08		147,342	161,813	-	-	110,348	135,179	176,899	12,512	-	50,637	-	-	Total
'09		65,189	68,323	-	89,240	131,218	-	62,735	36,017	-	70,258	-	-	Total
'10		91,711	100,541	-	98,519	124,886	154,456	95,046	47,051	-	58,969	-	-	Total
'11		158,734	162,017	-	239,251	133,603	-	91,516	-	-	73,370	-	-	Total
'12		243,079	99,014	-	113,454	140,395	146,390	73,217	915,381	-	-	-	-	Total
'13		171,589	105,066	-	121,169	172,485	140,341	86,190	603,990	-	-	-	-	Total
진찰료		1,681	1,518	-	1,708	3,515	4,302	849	2,746	-	-	-	-	Medical Examination
입원실료		94,183	30,049	-	40,021	43,802	39,272	23,438	511,055	-	-	-	-	Room
검사료		10,794	11,411	-	15,253	21,509	18,218	7,857	6,782	-	-	-	-	Laboratory
방사선료		6,850	7,865	-	8,778	23,668	12,917	4,494	762	-	-	-	-	X-ray
투약제방료		4,381	3,773	-	6,841	6,171	4,809	2,194	8,328	-	-	-	-	Drugs
주사료		10,772	11,967	-	14,884	24,486	22,352	8,043	2,874	-	-	-	-	Injection
마취료		1,259	1,348	-	1,060	3,184	1,731	1,122	287	-	-	-	-	Anesthesia
이학요법료		1,578	1,674	-	1,907	2,878	1,711	1,397	422	-	-	-	-	Physical Therapy
장신요법료		11,976	616	-	616	-	-	-	29,016	-	-	-	-	Psychotherapy
치치수술료		10,096	11,443	-	13,423	28,674	14,471	7,689	2,019	-	-	-	-	Procedures & Operations
치과료		84	84	-	52	-	117	-	-	-	-	-	-	Dental Services
식대		16,301	12,715	-	10,769	12,710	12,074	13,525	39,615	-	-	-	-	Foods
한방료		1,275	1,275	-	-	-	-	1,275	-	-	-	-	-	Oriental Medicine
기타		12,821	13,817	-	5,881	1,888	8,366	19,696	874	-	-	-	-	Others

표 5.10.5 수가종목별 입원환자 1인 1일당 평균진료비 (민간병원)  
Average Charge per Inpatient Day by Service Item (Private Hospitals)

단위 : 원 (Unit : won)

수가종목	진체평균 Total	일반병원 (General)							특수병원 (Special)					서비스 항목 Service Item
		평균 Subtotal		종합병원 (General Hospital)			병원 Hospital	정신병원 Mental	진염성병원 TB & Lepr.	한방병원 Oriental	치과병원 Dental			
		상급종합 Tertiary	300병상 이상 300 Beds +	160-299병상 160-299 Beds	160병상 미만 160 Beds -									
합		119,802	141,121	277,103	186,175	124,648	138,958	91,749	46,283	83,440	79,284	-	Total	
'04		119,802	141,121	277,103	186,175	124,648	138,958	91,749	46,283	83,440	79,284	-	Total	
'05		126,359	142,408	257,205	213,761	122,642	149,693	111,826	42,556	66,334	62,732	194,652	Total	
'06		138,539	148,200	325,402	204,255	128,380	119,313	115,642	36,888	68,416	80,501	193,157	Total	
'07		160,159	176,381	388,032	243,009	143,786	155,645	151,353	35,611	518,544	89,948	-	Total	
'08		182,546	189,784	379,471	211,102	148,846	164,953	178,649	67,122	-	72,419	901,720	Total	
'09		161,072	181,883	398,947	261,740	150,400	225,662	107,845	53,571	-	61,987	188,854	Total	
'10		150,937	188,326	417,810	254,607	171,127	189,959	114,067	52,621	49	106,850	360,921	Total	
'11		290,370	203,329	474,996	315,864	172,087	-	182,560	52,173	-	92,564	-	Total	
'12		265,830	269,564	494,377	326,386	196,621	246,658	232,647	266,808	-	117,629	867,023	Total	
'13		265,193	266,951	524,906	274,094	192,551	266,453	232,037	347,702	-	114,044	-	Total	
진찰료	2,445	2,712	4,468	3,779	2,730	2,730	3,318	1,834	711	-	863	-	Medical Examination	
입원실료	89,566	77,558	86,666	62,596	50,566	50,566	77,246	89,459	253,282	-	36,754	-	Room	
검사료	26,857	30,537	88,860	37,327	23,186	23,186	25,271	15,567	2,234	-	1,259	-	Laboratory	
방사선료	19,525	21,581	54,854	32,231	19,492	19,492	15,309	9,718	284	-	1,410	-	X-ray	
투약제방료	9,006	8,281	17,281	9,979	6,803	6,803	5,384	6,046	9,221	-	19,679	-	Drugs	
주사료	26,334	29,172	72,243	31,438	23,044	23,044	21,225	19,600	708	-	226	-	Injection	
마취료	7,419	7,607	13,366	6,637	3,936	3,936	13,892	7,428	99	-	-	-	Anesthesia	
이학요법료	8,435	8,911	3,740	5,453	3,113	3,113	1,364	15,496	275	-	7,484	-	Physical Therapy	
장신요법료	6,639	720	787	628	66	66	576	1,550	33,697	-	-	-	Psychotherapy	
치치수술료	49,257	54,384	117,446	58,181	35,213	35,213	66,980	42,940	478	-	23,425	-	Procedures & Operations	
치과료	1,349	1,374	1,375	643	556	556	1,433	10,485	33	-	-	-	Dental Services	
식대	18,905	16,179	11,822	11,995	12,676	12,676	12,835	20,241	52,287	-	12,849	-	Foods	
한방료	18,760	17,998	-	134	473	473	-	20,418	-	-	23,524	-	Oriental Medicine	
기타	29,253	33,043	56,453	14,233	12,637	12,637	22,409	44,802	1,827	-	5,193	-	Others	

표 5.10.6 수가종목별 입원환자 1인 1일당 평균진료비 (공공병원)  
Average Charge per Inpatient Day by Service Item (Public Hospitals)

단위 : 원 (Unit : won)

수가종목	진체평균 Total	일반병원 (General)						특수병원 (Special)					Service Item
		평균 Subtotal		중환병원 (General Hospital)		병 원 Hospital	정신병원 Mental	진염성병원 TB & Lepr.	한방병원 Oriental	치과병원 Dental			
		상급종합 Tertiary	300병상 이상 300 Beds +	160-299병상 160-299Beds	160병상 미만 160 Beds -								
합	135,548	143,022	304,459	146,644	106,059	102,195	90,183	31,772	-	-	459,258	Total	
'04	135,711	146,897	431,454	178,876	114,005	102,777	68,100	29,069	22,375	84,938	666,207	Total	
'06	137,902	174,841	388,078	183,908	105,748	95,378	73,957	29,888	39,719	-	-	Total	
'07	159,020	199,867	416,841	174,758	144,669	180,528	105,682	27,592	24,641	101,052	-	Total	
'08	193,521	183,983	374,670	156,863	145,931	108,780	142,808	32,450	62,990	-	647,103	Total	
'09	155,842	182,802	412,681	242,519	122,714	94,160	102,981	46,193	35,502	-	-	Total	
'10	147,866	162,922	438,798	191,973	138,109	136,519	76,025	45,739	47,748	-	-	Total	
'11	176,456	182,283	410,738	218,903	132,218	147,134	80,851	-	42,438	-	-	Total	
'12	186,421	191,481	457,996	192,049	135,183	142,759	90,014	-	46,951	-	-	Total	
'13	223,069	199,064	447,212	245,024	153,452	154,257	81,557	46,345	-	107,000	888,511	Total	
진찰료	2,144	2,305	4,237	3,533	2,034	2,524	313	1,655	-	401	382	Medical Examination	
입원실료	47,175	47,100	77,994	55,216	44,328	36,134	29,696	19,310	-	31,511	76,791	Room	
검사료	25,127	26,178	84,329	29,751	18,582	16,469	3,665	-	-	1,409	27,206	Laboratory	
방사선료	18,165	18,389	54,993	25,286	11,214	8,800	2,069	-	-	-	22,706	X-ray	
투약처방료	7,305	6,362	11,898	8,080	6,172	5,245	2,554	9,379	-	22,660	17,959	Drugs	
주사료	22,401	21,682	53,870	28,221	19,800	16,438	3,140	-	-	-	46,556	Injection	
마취료	9,586	4,341	13,457	4,196	2,129	3,754	520	-	-	-	100,911	Anesthesia	
이학요법료	6,285	6,440	3,678	3,289	1,453	2,712	16,947	-	-	-	-	Physical Therapy	
장신요법료	799	667	627	621	46	46	1,911	3,310	-	-	-	Psychotherapy	
치치수술료	43,751	36,962	109,001	43,166	23,091	34,301	4,627	-	-	25,786	346,557	Procedures & Operations	
치과료	32,533	185	439	146	170	48	107	-	-	-	776,543	Dental Services	
식대	11,325	11,508	12,216	12,041	12,689	11,509	9,945	12,680	-	11,154	9,019	Foods	
한방료	1,053	1,053	-	1,841	-	-	791	-	-	-	-	Oriental Medicine	
기타	20,974	21,048	20,560	32,531	13,807	24,484	12,319	-	-	14,078	33,623	Others	

표 5.11.1 급여성류별 백병상당 월평균 외래수익 (진체병원)  
Monthly Outpatient Revenue per 100 beds by Payer (All Hospitals)

단위 : 천원 (Unit : 1,000 won)

급여성류	진체평균 Total	일반병원 (General I)							특수병원 (Special)				Payer
		평균 Subtotal		중합병원 (General Hospital)		병 원 Hospital	정신병원 Mental	진염성병원 TB & Lepr.	환방병원 Oriental	치과병원 Dental			
		상급종합 Tertiary	300병상이상 300 Beds +	160-299병상 160-299Beds	160병상미만 160 Beds -								
합계		193,330	192,636	375,358	245,112	141,400	155,809	149,107	18,816	116,983	170,823	2,283,783	Total
'04	230,256	186,034	451,299	303,968	156,420	248,810	139,994	19,400	36,091	149,406	-	-	Total
'06	235,052	230,081	483,238	240,793	205,534	243,861	147,423	17,922	57,415	124,722	1,901,810	Total	Total
'07	336,084	287,981	622,494	348,880	229,542	267,177	240,353	18,383	37,990	147,726	549,650	Total	Total
'08	432,991	320,898	634,067	343,166	259,352	397,161	207,027	14,300	22,935	157,590	8,349,027	Total	Total
'09	256,112	281,039	544,754	359,887	241,815	259,654	128,983	17,529	37,558	166,574	-	-	Total
'10	253,324	277,659	629,138	360,715	254,186	277,795	144,468	19,136	41,572	204,740	-	-	Total
'11	360,890	360,680	762,282	438,214	257,810	391,618	200,990	17,451	43,167	204,289	2,095,915	Total	Total
'12	370,448	384,373	794,308	437,056	265,069	418,045	232,080	13,799	3,973	242,301	-	-	Total
'13	508,923	522,806	932,422	484,982	274,909	414,679	90,226	17,408	-	262,404	1,143,234	Total	Total
건강보험	426,519	442,932	832,071	394,866	211,466	339,061	67,989	11,463	-	-	215,812	320,186	Medical Insurance
의료급여	30,351	31,451	44,316	34,453	22,003	32,140	5,380	5,585	-	-	3,774	7,509	Medical Aid
산재보험	2,653	2,766	3,193	2,652	3,804	1,602	608	44	-	-	321	577	Occupational Insurance
자동차보험	5,590	5,812	7,721	5,697	6,118	5,592	1,166	81	-	-	27,888	3,639	Motor Vehicle Insurance
일반 및 기타	43,810	39,845	45,120	47,314	31,517	36,285	15,082	236	-	-	14,609	811,323	Self Pay & Others

표 5.11.2 급여성류별 백병상당 월평균 외래수익 (대도시지역)  
Monthly Outpatient Revenue per 100 beds by Payer (Hospitals in Metropolitan)

단위 : 천원 (Unit : 1,000 won)

급여성류	전체평균 Total	일반병원 (General I)						특수병원 (Special)					Payer
		평균 Subtotal		중합병원 (General Hospital)		병 원 Hospital	정신병원 Mental	진염성병원 TB & Lepr.	한방병원 Oriental	치과병원 Dental			
		상급종합 Tertiary	300병상이상 300 Beds +	160-299병상 160-299Beds	160병상미만 160 Beds -								
합계		223,722	230,885	406,132	267,619	136,924	-	190,274	39,287	422,638	161,814	1,486,961	Total
'04	223,722	230,885	406,132	267,619	136,924	-	-	190,274	39,287	422,638	161,814	1,486,961	Total
'05	305,694	219,144	492,101	295,721	156,814	-	-	159,214	22,676	-	181,584	-	Total
'06	298,282	241,089	504,932	237,420	269,036	143,836	143,836	165,026	28,986	-	191,370	2,972,891	Total
'07	407,596	383,455	664,900	345,548	261,574	412,651	412,651	310,158	34,062	16,185	215,194	9,419,185	Total
'08	627,880	403,760	675,382	345,387	303,999	425,215	425,215	367,506	8,638	-	112,062	11,765,276	Total
'09	294,246	318,343	537,683	373,911	269,666	305,378	305,378	167,945	18,754	-	183,385	-	Total
'10	312,576	336,311	634,211	382,891	297,009	308,177	308,177	193,579	33,360	-	201,103	-	Total
'11	465,374	470,843	799,198	495,441	325,925	320,161	320,161	320,965	-	-	140,926	-	Total
'12	478,864	474,812	827,218	466,275	340,379	630,311	630,311	309,079	22,157	-	316,830	-	Total
'13	651,670	656,866	975,428	539,387	337,283	555,930	555,930	162,763	24,413	-	275,042	1,399,289	Total
건강보험	543,318	553,771	870,465	413,768	263,718	449,677	449,677	118,286	15,648	-	227,469	255,827	Medical Insurance
의료급여	34,897	35,531	44,460	38,020	20,303	27,836	27,836	7,557	8,096	-	3,196	4,866	Medical Aid
산재보험	2,653	2,712	3,048	2,362	3,781	1,681	1,681	1,079	104	-	409	-	Occupational Insurance
자동차보험	5,523	5,626	7,216	4,592	6,208	4,102	4,102	1,803	164	-	29,034	3,086	Motor Vehicle Insurance
일반 및 기타	65,278	59,226	50,240	80,645	43,274	72,636	72,636	34,037	401	-	14,934	1,135,489	Self Pay & Others



표 5.11.3 급여성류별 백병상당 월평균 외래수익 (중소도시지역)  
Monthly Outpatient Revenue per 100 beds by Payer (Hospitals in Other Cities)

단위 : 천원 (Unit : 1,000 won)

급여성류	전체평균 Total	일반병원 (General I)						특수병원 (Special)					Payer
		평균 Subtotal		중합병원 (General Hospital)		병 원 Hospital	정신병원 Mental	진염성병원 TB & Lepr.	환방병원 Or dental	치과병원 Dental			
		상급종합 Tertiary	300병상이상 300 Beds +	160-299병상 160-299Beds	160병상미만 160 Beds -								
합계		191,283	178,650	309,414	234,586	153,230	169,725	126,674	10,830	15,019	180,781	3,080,606	Total
'04	200,714	210,428	383,297	309,726	176,313	160,187	160,187	153,315	16,028	8,091	126,703	3,691,049	Total
'06	183,417	190,767	320,535	253,931	156,197	133,134	133,134	157,733	8,737	45,404	191,428	-	Total
'07	227,137	253,890	452,870	352,146	225,887	171,675	171,675	148,492	11,740	43,442	66,765	1,680,116	Total
'08	273,174	240,399	482,578	335,323	234,989	206,902	206,902	113,397	17,498	22,935	177,710	3,794,028	Total
'09	241,085	270,601	555,327	348,449	229,513	244,941	244,941	101,729	18,149	37,558	167,666	-	Total
'10	229,483	254,087	616,570	345,308	237,473	271,199	271,199	120,252	12,700	41,572	213,770	-	Total
'11	301,289	295,005	676,636	399,654	225,040	304,234	304,234	115,063	17,451	43,167	296,881	2,095,915	Total
'12	267,622	325,649	715,831	417,723	230,047	338,634	338,634	187,312	10,443	3,973	205,037	-	Total
'13	375,112	390,086	786,383	448,948	246,102	386,118	386,118	44,458	9,096	-	251,910	919,448	Total
건강보험	317,378	333,637	704,321	387,888	185,729	317,239	317,239	36,274	5,739	-	206,133	376,434	Medical Insurance
의료급여	25,896	27,367	41,584	32,123	23,249	38,692	38,692	3,578	3,133	-	4,253	9,600	Medical Aid
산재보험	2,786	2,950	3,795	3,021	3,983	1,944	1,944	247	22	-	249	1,082	Occupational Insurance
자동차보험	5,875	6,206	9,802	6,725	6,263	7,220	7,220	742	4	-	26,936	4,123	Motor Vehicle Insurance
일반 및 기타	23,076	19,925	26,882	19,192	26,869	21,023	21,023	3,617	197	-	14,338	528,010	Self Pay & Others

표 5.11.4 급여성류별 백병상당 월평균 외래수 외래수의 (읍면지역)  
Monthly Outpatient Revenue per 100 beds by Payer (Hospitals in Rural Area)

단위 : 천원 (Unit : 1,000 won)

급여성류	전체평균 Total	일반병원 (General I)							특수병원 (Special)					Payer
		평균 Subtotal	중합병원 (General Hospital)		160-299병상 160 Beds +		160병상 미만 160 Beds -		병원 Hospital	정신병원 Mental	진염성병원 TB & Lepr.	한방병원 Oriental	치과병원 Dental	
			상급종합 Tertiary	300병상 이상 300 Beds +	160-299병상 160-299Beds	160병상 미만 160 Beds -								
합계		82,234	102,974	94,633	114,063	102,906	7,684	15,257	-	Total	-	Total	-	Total
'04	82,234	102,974	94,633	114,063	102,906	7,684	15,257	-	Total	-	Total	-	Total	
'05	87,085	330,169	80,813	129,432	77,017	22,384	-	119,011	-	Total	-	Total	-	Total
'06	86,284	137,275	100,813	127,682	97,106	19,550	-	-	-	Total	-	Total	-	Total
'07	100,405	347,719	104,581	162,796	123,547	4,303	-	-	-	Total	-	Total	-	Total
'08	252,129	488,754	117,847	1,435,847	84,470	4,834	-	143,799	-	Total	-	Total	-	Total
'09	113,386	330,389	152,079	157,679	69,149	5,844	-	24,445	-	Total	-	Total	-	Total
'10	121,882	306,465	136,321	237,690	100,164	13,663	-	149,061	-	Total	-	Total	-	Total
'11	146,491	279,136	159,073	253,819	82,378	-	-	209,193	-	Total	-	Total	-	Total
'12	143,227	316,533	170,418	213,935	64,758	2,531	-	-	-	Total	-	Total	-	Total
'13	248,989	246,747	175,714	206,629	53,455	44,922	-	-	-	Total	-	Total	-	Total
건강보험	209,957	-	213,712	142,740	42,312	31,430	-	-	-	Medical Insurance	-	-	-	Medical Insurance
의료급여	23,116	-	18,253	20,589	8,303	12,982	-	-	-	Medical Aid	-	-	-	Medical Aid
산재보험	1,156	-	768	2,250	969	45	-	-	-	Occupational Insurance	-	-	-	Occupational Insurance
자동차보험	3,218	-	5,288	4,308	1,050	303	-	-	-	Motor Vehicle Insurance	-	-	-	Motor Vehicle Insurance
일반 및 기타	11,542	13,118	8,726	5,828	820	153	-	-	-	Self Pay & Others	-	-	-	Self Pay & Others

표 5.11.5 급여성류별 백병상당 월평균 외래수익 (민간병원)  
Monthly Outpatient Revenue per 100 beds by Payer (Private Hospitals)

단위 : 천원 (Unit : 1,000 won)

급여성류	전체평균 Total	일반병원 (General)							특수병원 (Special)				Payer	
		평균 Subtotal	중합병원 (General Hospital)		160병상미만 160 Beds -		병원 Hospital	정신병원 Mental	진염성병원 TB & Lepr.	환방병원 Oriental	치과병원 Dental			
			상급종합 Tertiary	300병상이상 300 Beds +	160-299병상 160-299Beds	160병상미만 160 Beds -								
						300병상이상 300 Beds +						160-299병상 160-299Beds		160병상미만 160 Beds -
합계														
'04	179,229	189,748	356,400	250,463	140,689	177,045	150,251	22,123	116,983	170,823	1,975,285	Total		
'05	208,285	196,017	413,940	309,449	150,552	214,125	151,181	24,587	69,576	147,060	-	Total		
'06	235,665	218,722	507,043	226,115	189,075	157,764	164,934	24,020	70,076	124,722	2,535,746	Total		
'07	317,383	309,339	644,199	344,804	225,277	281,174	226,665	23,350	84,745	147,726	5,549,650	Total		
'08	445,435	328,661	673,735	323,485	282,781	571,584	225,823	15,185	-	157,590	9,445,245	Total		
'09	264,312	289,083	611,553	363,203	244,380	273,184	148,318	20,489	-	166,574	-	Total		
'10	254,136	277,312	625,172	372,219	261,237	291,210	151,511	21,185	63,832	204,740	-	Total		
'11	357,948	356,546	760,814	423,207	266,220	438,717	214,738	17,451	-	204,289	2,095,915	Total		
'12	374,364	382,687	789,979	405,134	276,300	492,623	264,848	13,799	-	245,635	-	Total		
'13	481,915	197,144	929,277	445,743	282,913	477,609	97,258	18,601	-	267,944	1,296,399	Total		
건강보험	411,811	429,349	830,238	383,330	218,822	394,457	73,342	12,274	-	219,983	342,994	Medical Insurance		
의료급여	27,563	28,601	41,657	31,673	20,206	23,319	5,627	2,932	-	3,838	8,365	Medical Aid		
산재보험	2,705	2,830	3,420	2,834	3,581	1,819	504	48	-	323	786	Occupational Insurance		
자동차보험	6,040	6,312	8,306	6,505	6,607	6,145	1,117	88	-	30,106	3,119	Motor Vehicle Insurance		
일반 및 기타	33,796	30,052	45,656	21,402	33,686	51,870	16,668	259	-	13,693	941,135	Self Pay & Others		

표 5.11.6 급여성류별 백병상당 월평균 외래수익 (공공병원)  
Monthly Outpatient Revenue per 100 beds by Payer (Public Hospitals)

단위 : 천원 (Unit : 1,000 won)

급여성류	전체평균 Total	일반병원 (General)							특수병원 (Special)					Payer
		평균 Subtotal		중합병원 (General Hospital)		병 원 Hospital			정신병원 Mental	진염성병원 TB & Lepr.	한방병원 Oriental	치과병원 Dental		
		상급종합 Tertiary	300병상이상 300 Beds +	160-299병상 160-299Beds	160병상미만 160 Beds -	300병상미만 300 Beds -	3,229	4,357					2,349	
합계		266,660	205,633	415,983	223,298	143,662	134,574	138,709	3,229	-	-	-	-	Total
'04		314,954	206,361	513,565	291,851	177,938	118,182	144,911	4,357	2,349	191,633	-	-	Total
'06		233,323	282,557	444,784	283,909	246,662	321,347	147,360	3,693	-	-	-	-	Total
'07		257,986	281,949	547,734	365,613	251,473	239,183	142,189	5,966	6,821	-	-	-	Total
'08		392,887	303,102	545,576	397,835	250,574	199,481	44,697	9,582	22,935	-	-	5,608,482	Total
'09		230,010	255,841	420,064	348,089	235,126	232,595	34,584	10,129	37,558	-	-	-	Total
'10		248,512	279,672	646,134	313,604	222,667	245,217	21,232	7,658	26,731	-	-	-	Total
'11		375,178	380,569	767,994	490,458	211,803	283,962	57,397	-	43,167	-	-	-	Total
'12		378,455	391,767	811,143	567,403	209,091	296,858	15,812	-	3,973	195,627	-	-	Total
'13		619,385	625,931	942,655	626,894	228,191	302,497	37,686	5,031	-	217,045	-	-	Total
건강보험		486,675	497,517	838,036	436,588	188,532	240,311	28,002	3,039	-	181,657	-	-	Medical Insurance
의료급여		41,753	42,902	52,971	44,508	32,491	47,864	3,534	1,992	-	3,248	-	-	Medical Aid
산재보험		2,440	2,511	2,466	1,993	5,104	1,215	1,386	-	-	308	-	-	Occupational Insurance
자동차보험		3,750	3,802	5,814	2,777	3,262	4,605	1,536	-	-	9,728	-	-	Motor Vehicle Insurance
일반 및 기타		84,767	79,200	43,378	141,029	18,801	8,503	3,228	-	-	22,104	-	-	Self Pay & Others

표 5.12.1 급여성류별 백병상당 월평균 입원수의 (진체병원)  
Monthly Inpatient Revenue per 100 beds by Payer (All Hospitals)

단위 : 천원 (Unit : 1,000 won)

급여성류	진체평균 Total	일반병원 (General)							특수병원 (Special)					Payer
		평균 Subtotal		중합병원 (General Hospital)			병 원 Hospital	정신병원 Mental	진염성병원 TB & Lepr.	환방병원 Oriental	치과병원 Dental			
		상급종합 Tertiary	300병상 이상 300 Beds +	160-299병상 160-299Beds	160병상 미만 160 Beds -									
합계		272,740	323,650	772,193	443,820	266,555	256,107	191,825	101,245	188,418	125,185	327,510	Total	
'04	288,476	326,723	845,491	516,209	304,873	297,199	210,646	96,621	77,509	105,491	-	-	Total	
'06	309,921	385,720	891,574	432,550	335,988	277,586	227,288	90,677	220,662	105,837	-	-	Total	
'07	459,230	453,005	978,049	596,771	400,096	376,584	289,220	94,919	326,125	145,186	-	-	Total	
'08	478,252	511,347	1,108,794	588,804	412,732	534,505	301,449	127,019	111,530	143,878	534,353	Total		
'09	456,463	483,975	965,085	623,642	412,369	372,967	251,059	121,689	124,962	175,640	825,280	Total		
'10	454,670	497,020	1,128,411	640,707	448,413	441,608	290,729	122,511	266,509	216,245	270,362	Total		
'11	563,610	571,464	1,264,385	682,535	466,991	456,734	288,387	76,869	62,818	201,131	206,136	Total		
'12	574,886	612,449	1,328,893	687,865	469,219	478,109	341,128	135,825	76,731	189,122	-	-	Total	
'13	818,408	847,645	1,514,536	760,665	485,838	490,751	205,323	142,163	-	232,421	230,174	Total		
건강보험	688,412	715,714	1,351,161	625,207	361,716	376,122	144,219	63,978	-	-	170,198	75,083	Medical Insurance	
의료급여	65,402	65,235	75,275	71,473	51,258	67,752	42,367	76,423	-	-	8,922	3,774	Medical Aid	
산재보험	13,781	14,374	13,770	14,052	23,144	8,559	3,743	171	-	-	2,643	791	Occupational Insurance	
자동차보험	24,345	25,382	31,812	24,924	29,174	30,176	5,321	374	-	-	41,172	3,415	Motor Vehicle Insurance	
일반 및 기타	26,469	26,940	42,518	25,008	20,546	8,144	9,672	1,218	-	-	9,486	147,111	Self Pay & Others	



표 5. 12.3 급여성류별 백병상당 월평균 입원수의 (중소도시지역)  
 Monthly Inpatient Revenue per 100 beds by Payer (Hospitals in Other Cities)

단위 : 천원 (Unit : 1,000 won)

급여성류	전체평균 Total	일반병원 (General I)							특수병원 (Special)				Payer
		평균 Subtotal		종합병원 (General Hospital)			병원 Hospital	정신병원 Mental	진염성병원 TB & Lepr.	환방병원 Oriental	치과병원 Dental		
		상급종합 Tertiary	300병상이상 300 Beds +	160-299병상 160-299Beds	160병상미만 160 Beds -								
합계		269,991	326,370	706,750	447,827	282,861	259,544	198,185	96,119	137,198	118,767	451,476	Total
'04	269,991	326,370	706,750	447,827	282,861	259,544	198,185	96,119	137,198	118,767	451,476	Total	
'05	289,256	350,886	798,508	524,986	318,085	254,977	221,165	88,816	77,509	89,770	89,770	-	Total
'06	339,228	373,668	814,753	460,904	271,858	228,269	374,861	78,866	130,983	135,727	471,892	471,892	Total
'07	405,431	458,819	888,015	509,540	374,260	328,677	245,796	86,975	270,409	61,227	-	-	Total
'08	383,841	426,497	1,016,861	579,320	385,985	324,379	222,107	129,455	111,530	152,341	296,276	296,276	Total
'09	430,266	479,420	1,057,706	621,119	378,435	330,510	237,803	132,601	124,962	157,838	-	-	Total
'10	417,316	488,129	1,147,536	607,911	421,032	396,051	269,961	125,154	266,509	231,294	353,330	353,330	Total
'11	510,901	519,594	1,123,235	702,574	407,469	393,073	248,149	76,869	62,818	287,286	206,136	206,136	Total
'12	513,177	548,669	1,265,065	694,029	413,985	442,265	300,245	124,462	76,731	180,410	-	-	Total
'13	644,832	675,521	1,371,857	746,539	436,491	480,819	169,542	131,654	-	204,761	137,906	137,906	Total
건강보험	526,536	554,815	1,205,837	620,164	316,810	370,929	109,391	54,364	-	-	152,525	53,082	Medical Insurance
의료급여	64,247	64,011	83,646	67,865	54,275	66,009	47,815	75,444	-	-	8,550	4,088	Medical Aid
신체보험	15,353	16,253	21,214	17,013	21,277	10,283	1,168	231	-	-	-	1,264	Occupational Insurance
자동차보험	25,717	27,227	42,025	29,918	29,396	27,223	3,430	49	-	-	-	4,605	Motor Vehicle Insurance
일반 및 기타	12,978	13,216	19,136	12,579	14,733	4,376	7,738	1,566	-	-	4,747	74,867	Self Pay & Others

표 5.12.4 급여성류별 백병상당 월평균 입원수익 (읍면지역)  
Monthly Inpatient Revenue per 100 beds by Payer (Hospitals in Rural Area)

단위 : 천원 (Unit : 1,000 won)

급여성류	전체평균 Total	일반병원 (General I)						특수병원 (Special)					Payer
		평균 Subtotal		중합병원 (General Hospital)		병원 Hospital		진심성병원 TB & Lepr.	환방병원 Oriental	치과병원 Dental			
		상급종합 Tertiary	300병상이상 300 Beds +	160-299병상 160-299Beds	160병상미만 160 Beds -	진심성병원 Mental							
합계		156,141	170,872	-	240,875	197,957	245,798	151,910	89,477	195,604	-	Total	
'04		174,622	185,320	-	592,171	197,512	266,430	144,971	109,835	-	113,431	Total	
'05		161,284	177,819	-	340,021	273,636	238,792	147,928	127,167	-	-	Total	
'06		205,613	207,005	-	453,467	296,197	287,951	209,218	61,935	-	-	Total	
'07		413,777	438,007	-	767,881	297,145	2,019,275	170,717	203,148	-	132,358	Total	
'08		274,339	284,588	-	576,226	334,401	277,836	211,991	127,984	-	239,059	Total	
'09		255,203	276,957	-	562,835	343,948	343,838	212,203	122,407	-	138,337	Total	
'10		295,709	300,304	-	517,366	355,315	361,700	220,007	-	-	139,462	Total	
'11		327,430	356,892	-	554,710	340,111	329,762	269,089	150,661	-	-	Total	
'12		468,129	504,936	-	494,632	358,087	345,333	199,577	202,149	-	-	Total	
'13												Total	
건강보험		354,090	390,865	-	401,971	248,718	228,998	124,321	88,346	-	-	Medical Insurance	
의료급여		71,043	65,547	-	60,862	60,346	76,646	44,079	110,755	-	-	Medical Aid	
산재보험		13,503	15,340	-	13,141	21,823	2,463	20,320	227	-	-	Occupational Insurance	
자동차보험		14,212	15,833	-	15,919	25,345	17,149	4,070	2,496	-	-	Motor Vehicle Insurance	
일반 및 기타		15,281	17,351	-	2,739	1,855	22,076	6,786	325	-	-	Self Pay & Others	



표 5. 12.5 급여성류별 백병상당 월평균 입원수의 (민간병원)  
Monthly Inpatient Revenue per 100 beds by Payer (Private Hospitals)

단위 : 천원 (Unit : 1,000 won)

급여성류	전체평균 Total	일반병원 (General I)							특수병원 (Special)					Payer
		평균 Subtotal		중합병원 (General Hospital)			병 원 Hospital	정신병원 Mental	진염성병원 TB & Lepr.	환방병원 Oriental	치과병원 Dental			
		상급종합 Tertiary	300병상 이상 300 Beds +	160-299병상 160-299Beds	160병상 미만 160 Beds -									
합계		261,124	314,927	739,488	461,804	267,973	239,217	190,820	104,884	188,418	125,185	135,189	Total	
'04	277,149	314,624	775,848	532,413	305,200	333,789	333,789	215,262	108,263	153,007	102,954	-	Total	
'06	309,636	388,854	886,939	427,482	323,466	216,095	240,860	240,860	107,176	161,615	105,837	143,782	Total	
'07	409,050	508,741	1,066,754	621,919	405,145	385,933	394,476	294,476	106,187	181,025	145,186	-	Total	
'08	476,412	518,424	1,148,138	594,358	420,210	706,084	313,783	285,589	136,610	-	143,878	96,158	Total	
'09	464,953	502,927	1,057,280	647,206	412,135	397,739	298,278	298,278	128,776	-	175,640	825,280	Total	
'10	456,307	489,079	1,112,041	677,909	453,195	481,429	488,462	299,306	76,869	491,559	216,245	144,178	Total	
'11	566,393	574,429	1,256,273	703,845	484,079	491,947	519,997	362,997	135,825	-	188,616	206,136	Total	
'12	580,217	622,347	1,326,536	694,023	491,947	519,997	530,324	208,638	146,504	-	233,938	78,331	Total	
'13	806,809	838,074	1,417,014	770,456	505,316	530,324	530,324	208,638	146,504	-	233,938	78,331	Total	
건강보험	685,307	714,505	1,364,110	645,853	381,410	420,571	420,571	146,597	66,898	-	171,296	45,048	Medical Insurance	
의료급여	62,057	61,469	72,771	66,821	47,606	53,277	53,277	44,459	77,682	-	9,121	4,846	Medical Aid	
산재보험	13,270	13,884	13,488	14,480	21,419	10,046	10,046	1,737	187	-	1,579	1,514	Occupational Insurance	
자동차보험	26,281	27,489	32,591	28,969	31,843	35,042	35,042	5,399	408	-	43,850	5,900	Motor Vehicle Insurance	
일반 및 기타	19,883	20,727	34,055	14,333	23,038	11,388	11,388	10,445	1,329	-	8,092	21,623	Self Pay & Others	

표 5.12.6 급여성류별 백병상당 월평균 입원수익 (공공병원)  
Monthly Inpatient Revenue per 100 beds by Payer (Public Hospitals)

단위 : 천원 (Unit : 1,000 won)

급여성류	전체평균 Total	일반병원 (General I)							특수병원 (Special)				Payer
		평균 Subtotal		중합병원 (General Hospital)			병원 Hospital	정신병원 Mental	진염성병원 TB & Lepr.	환방병원 Oriental	치과병원 Dental		
		상급종합 Tertiary	300병상이상 300 Beds +	160-299병상 160-299Beds	160병상미만 160 Beds -								
합계		333,141	362,902	842,274	370,503	262,040	221,997	200,964	84,230	-	-	519,830	Total
'04	333,597	378,012	961,562	480,389	303,521	224,021	171,019	171,019	70,657	39,760	148,612	-	Total
'06	389,084	434,632	883,070	447,438	367,986	339,078	150,704	150,704	52,178	-	-	-	Total
'07	417,235	477,417	913,623	493,532	374,127	357,888	240,989	240,989	66,747	89,525	-	-	Total
'08	484,143	489,416	1,021,027	525,588	393,588	340,049	193,809	193,809	79,066	111,530	-	1,410,744	Total
'09	430,118	467,121	803,745	545,779	412,953	319,884	180,976	180,976	104,007	124,962	-	-	Total
'10	445,269	485,338	1,198,565	491,900	428,221	339,210	176,744	176,744	114,173	116,475	-	522,728	Total
'11	550,092	557,154	1,288,156	608,344	388,733	364,212	183,570	183,570	-	62,818	-	-	Total
'12	549,884	588,473	1,328,279	662,463	356,772	410,040	188,048	188,048	-	76,731	195,688	-	Total
'13	865,968	886,258	1,506,471	725,251	372,141	420,208	179,794	179,794	94,625	-	220,003	320,638	Total
건강보험	701,139	720,592	1,309,020	550,540	246,755	296,886	125,904	125,904	32,000	-	-	161,212	Medical Insurance
의료급여	79,114	80,430	83,424	88,297	72,575	69,554	26,255	26,255	62,626	-	-	7,293	Medical Aid
산재보험	15,875	16,351	14,688	12,502	33,213	5,908	19,189	19,189	-	-	-	11,353	Occupational Insurance
자동차보험	16,409	16,880	29,279	10,295	13,597	21,500	4,725	4,725	-	-	-	19,246	Motor Vehicle Insurance
일반 및 기타	53,430	52,006	70,059	63,618	6,001	2,361	3,720	3,720	-	-	-	20,899	Self Pay & Others

표 5.13.1 급여성류별 백병상당 월평균 총의료수의 (전체병원)  
Monthly Patient Revenue per 100 beds by Payer (All Hospitals)

단위 : 천원 (Unit : 1,000 won)

급여성류	전체평균 Total	일반병원 (General I)							특수병원 (Special)				Payer
		평균 Subtotal		종합병원 (General Hospital)			병원 Hospital	정신병원 Mental	진염성병원 TB & Lepr.	한방병원 Oriental	치과병원 Dental		
		상급종합 Tertiary	300병상 이상 300 Beds +	160-299병상 160-299Beds	160병상 미만 160 Beds -								
합계		466,070	516,286	1,147,551	688,932	407,954	411,917	340,933	120,061	305,401	296,009	2,611,293	Total
'04	501,136	520,248	1,286,790	820,177	455,704	446,010	345,408	118,020	185,600	250,390	3,354,395	Total	
'06	583,275	604,953	1,374,812	673,343	538,310	506,837	359,060	108,589	278,077	230,559	2,937,756	Total	
'07	760,628	805,408	1,700,543	945,662	629,637	643,762	488,813	113,302	364,115	292,912	5,639,930	Total	
'08	898,211	822,564	1,742,861	911,970	672,084	931,666	488,288	134,634	134,465	293,475	8,807,044	Total	
'09	661,994	722,309	1,448,413	928,712	638,085	604,006	333,821	139,228	162,520	389,674	-	Total	
'10	654,090	714,870	1,669,639	941,033	688,680	693,420	408,536	137,935	308,080	378,636	1,444,593	Total	
'11	915,567	924,348	2,026,668	1,120,748	716,310	846,351	479,168	184,320	115,985	371,898	2,302,051	Total	
'12	921,143	990,188	2,121,201	1,121,368	730,201	896,154	561,604	149,624	113,156	158,894	-	Total	
'13	1,329,348	1,387,328	2,446,957	1,245,646	760,748	905,430	290,495	198,735	-	494,825	10,626,396	Total	
건강보험	1,116,627	1,156,003	2,183,232	1,020,073	573,182	715,182	208,496	74,890	-	-	386,010	3,028,766	Medical Insurance
의료급여	95,911	96,483	119,591	105,926	73,261	99,891	47,172	81,740	-	-	12,696	81,004	Medical Aid
산재보험	16,466	17,113	16,963	16,703	26,948	10,160	4,295	212	-	-	2,964	8,709	Occupational Insurance
자동차보험	29,992	31,142	39,533	30,622	35,292	35,767	6,398	450	-	-	69,060	47,124	Motor Vehicle Insurance
일반 및 기타	70,352	66,588	87,638	72,923	52,064	44,429	24,134	1,443	-	-	24,094	7,460,792	Self Pay & Others

표 5.13.2 급여성류별 백병상당 월평균 총의료수의 (대도시지역)  
Monthly Patient Revenue per 100 beds by Payer (Hospitals in Metropolitan)

단위 : 천원 (Unit : 1,000 won)

급여성류	전체평균 Total	일반병원 (General)						특수병원 (Special)				Payer
		평균 Subtotal		중합병원 (General Hospital)		병 원 Hospital	정신병원 Mental	진염성병원 TB & Lepr.	한방병원 Oriental	치과병원 Dental		
		상급종합 Tertiary	300병상이상 300 Beds +	160-299병상 160-299Beds	160병상미만 160 Beds -							
합계		591,993	1,208,864	720,599	388,182	-	394,115	156,365	706,309	292,807	1,690,505	Total
'04	528,985	591,993	1,208,864	720,599	388,182	-	394,115	156,365	706,309	292,807	1,690,505	Total
'05	625,697	570,693	1,365,781	796,787	489,015	219,540	393,661	129,977	-	292,546	-	Total
'06	600,817	610,660	1,406,749	660,976	677,407	309,273	352,289	125,314	-	282,282	2,972,891	Total
'07	946,838	961,692	1,765,458	931,820	714,900	471,278	542,206	151,316	165,175	430,346	5,447,128	Total
'08	1,210,594	1,008,340	1,803,249	895,120	798,677	898,624	821,117	90,285	-	209,156	12,344,599	Total
'09	730,207	787,791	1,402,878	937,621	686,838	685,392	376,974	126,685	-	453,603	-	Total
'10	768,562	832,711	1,655,110	1,011,833	787,254	793,712	469,240	139,190	-	351,944	1,444,593	Total
'11	1,127,645	1,142,470	2,121,776	1,170,765	904,910	1,240,332	656,325	-	-	238,146	-	Total
'12	971,184	1,179,156	2,171,651	1,159,261	912,977	1,228,322	664,526	155,966	-	485,550	-	Total
'13	1,654,887	1,675,389	2,533,814	1,332,076	922,602	1,132,806	407,706	156,443	-	540,773	13,213,059	Total
건강보험	1,404,757	1,429,893	2,267,979	1,058,357	715,390	907,843	305,669	87,093	-	418,950	2,582,028	Medical Insurance
의료급여	100,913	101,603	116,206	114,120	65,255	90,759	41,727	67,893	-	12,566	53,763	Medical Aid
산재보험	15,057	15,365	14,712	13,212	30,076	11,159	5,871	85	-	889	-	Occupational Insurance
자동차보험	29,486	30,064	36,358	25,690	35,704	44,585	9,787	197	-	78,241	31,453	Motor Vehicle Insurance
일반 및 기타	104,673	98,464	98,560	120,707	76,176	78,460	44,633	1,176	-	30,126	10,545,815	Self Pay & Others

표 5.13.3 급여성류별 백병상당 월평균 총의료수의 (중소도시지역)  
Monthly Patient Revenue per 100 beds by Payer (Hospitals in Other Cities)

단위 : 천원 (Unit : 1,000 won)

급여성류	진체평균 Total	일반병원 (General I)							특수병원 (Special)					Payer
		평균 Subtotal		종합병원 (General Hospital)			병 원 Hospital	정신병원 Mental	진염성병원 TB & Lepr.	한방병원 Oriental	치과병원 Dental			
		상급종합 Tertiary	300병상 이상 300 Beds +	160-299병상 160-299Beds	160병상 미만 160 Beds -									
합계		461,255	505,020	1,016,164	682,413	436,091	423,269	324,860	106,949	152,217	239,548	3,532,081	Total	
'04		461,255	505,020	1,016,164	682,413	436,091	423,269	324,860	106,949	152,217	239,548	3,532,081	Total	
'05		458,177	554,643	1,181,804	834,712	482,591	415,164	367,180	104,844	185,600	218,460	-	Total	
'06		475,952	556,031	1,135,288	714,835	422,669	361,403	397,974	107,603	165,388	227,154	1,902,622	Total	
'07		631,216	710,908	1,440,885	961,686	600,147	500,352	351,378	98,714	413,851	127,992	1,832,732	Total	
'08		643,113	632,274	1,469,439	914,643	620,974	531,282	311,877	136,996	134,465	330,051	4,090,304	Total	
'09		658,198	734,848	1,585,016	952,884	607,949	575,451	331,332	150,749	162,520	325,504	-	Total	
'10		622,585	683,794	1,698,697	907,018	638,505	667,250	398,594	137,854	308,080	418,474	-	Total	
'11		806,950	809,130	1,799,871	1,102,228	620,161	697,307	363,213	184,320	115,985	584,147	2,302,051	Total	
'12		816,634	868,981	2,000,897	1,104,671	644,032	780,899	475,850	134,905	126,634	385,447	-	Total	
'13		1,023,246	1,062,887	2,158,241	1,195,488	682,593	866,938	210,344	140,750	-	456,671	8,389,281	Total	
건강보험		846,661	886,182	1,910,157	1,008,052	502,538	688,167	143,162	60,103	-	358,657	3,415,134	Medical Insurance	
의료급여		90,520	27,147	125,229	99,998	77,524	106,702	50,532	78,577	-	12,803	104,564	Medical Aid	
산재보험		18,190	19,155	25,009	20,034	25,269	12,227	1,391	254	-	4,687	16,242	Occupational Insurance	
자동차보험		31,683	33,350	51,827	35,643	35,659	34,442	4,101	54	-	61,437	60,677	Motor Vehicle Insurance	
일반 및 기타		36,192	33,054	46,018	31,771	41,602	25,399	11,158	1,763	-	19,086	4,792,664	Self Pay & Others	

표 5.13.4 급여성류별 백병상당 월평균 총의료수의 (읍면지역)  
Monthly Patient Revenue per 100 beds by Payer (Hospitals in Rural Area)

단위 : 천원 (Unit : 1,000 won)

급여성류	전체평균 Total	일반병원 (General I)							특수병원 (Special I)					Payer					
		평균 Subtotal		중합병원 (General Hospital)					병원 Hospital	정신병원 Mental	진염성병원 TB & Lepr.	환방병원 Or dental	치과병원 Dental						
		상급종합 Tertiary	300병상이상 300 Beds +	160-299병상 160-299Beds	160병상미만 160 Beds -														
합계																			
'04	238,375	273,411	-	343,848	292,590	359,860	254,816	97,161	210,861	-	-	-	-	-	Total				
'05	257,560	275,666	-	922,341	276,325	395,862	216,063	132,219	-	232,442	-	-	-	-	Total				
'06	243,006	255,410	-	377,296	374,450	156,474	236,942	146,717	-	-	-	-	-	-	Total				
'07	392,118	411,297	-	901,186	400,778	450,748	336,087	66,239	-	-	-	-	-	-	Total				
'08	650,148	693,538	-	1,256,635	414,992	3,455,122	244,628	207,982	-	276,157	-	-	-	-	Total				
'09	298,563	310,321	-	427,399	486,480	435,515	227,392	133,838	-	263,504	-	-	-	-	Total				
'10	330,891	361,201	-	432,738	480,269	581,528	297,902	136,071	-	287,399	-	-	-	-	Total				
'11	425,847	428,053	-	796,502	514,388	615,518	284,063	-	-	348,655	-	-	-	-	Total				
'12	470,657	523,568	-	871,243	510,529	543,698	333,847	153,191	-	-	-	-	-	-	Total				
'13	717,118	782,164	-	741,378	533,801	551,962	253,032	247,072	-	-	-	-	-	-	Total				
건강보험	564,047	625,527	-	615,683	391,458	401,783	166,633	119,776	-	-	-	-	-	-	Medical Insurance				
의료급여	94,159	90,064	-	79,115	80,935	101,023	52,383	123,747	-	-	-	-	-	-	Medical Aid				
산재보험	14,659	16,650	-	13,909	24,072	3,059	21,289	271	-	-	-	-	-	-	Occupational Insurance				
자동차보험	17,430	19,454	-	21,207	29,653	21,642	5,120	2,799	-	-	-	-	-	-	Motor Vehicle Insurance				
일반 및 기타	26,823	30,469	-	11,465	7,683	24,454	7,607	479	-	-	-	-	-	-	Self Pay & Others				

표 5.13.5 급여성류별 백병상당 월평균 총의료수의 (민간병원)  
Monthly Patient Revenue per 100 beds by Payer (Private Hospitals)

단위 : 천원 (Unit : 1,000 won)

급여성류	전체평균 Total	일반병원 (General)							특수병원 (Special)					Payer
		평균 Subtotal		종합병원 (General Hospital)			병원 Hospital	정신병원 Mental	진염성병원 TB & Lepr.	한방병원 Oriental	치과병원 Dental			
		상급종합 Tertiary	300병상이상 300 Beds +	160-299병상 160-299Beds	160병상미만 160 Beds -									
합계		440,353	504,675	1,095,888	712,286	408,662	467,262	341,071	126,977	305,401	236,009	2,110,475	Total	
'04		479,255	506,734	1,189,788	841,862	457,819	447,913	360,244	132,850	172,593	245,398	-	Total	
'06		571,356	575,416	1,403,882	653,596	508,431	373,859	386,216	131,197	231,692	230,559	2,583,673	Total	
'07		780,489	811,205	1,740,952	966,724	630,422	667,107	505,666	129,538	765,770	232,912	5,639,930	Total	
'08		904,680	832,124	1,821,873	907,843	682,991	1,277,668	515,764	143,256	-	233,475	9,522,171	Total	
'09		678,135	739,084	1,609,626	973,671	641,939	629,770	358,043	149,265	-	389,674	-	Total	
'10		661,934	722,232	1,662,920	994,524	702,442	738,299	422,856	140,810	555,391	378,636	1,444,593	Total	
'11		916,256	924,353	2,019,087	1,127,052	745,093	927,179	504,317	184,320	-	371,898	2,302,051	Total	
'12		981,338	986,907	2,116,516	1,095,065	763,069	1,012,619	612,711	149,624	-	420,778	-	Total	
'13		1,287,639	1,331,470	2,446,291	1,216,199	788,229	1,007,934	299,878	164,130	-	501,881	13,009,925	Total	
건강보험		1,096,191	1,140,629	2,194,348	1,029,182	600,232	815,027	215,511	78,529	-	391,279	3,526,838	Medical Insurance	
의료급여		89,560	89,836	114,428	98,494	67,812	76,596	49,406	83,303	-	12,959	99,155	Medical Aid	
산재보험		15,969	16,680	16,907	17,314	25,001	11,865	2,203	232	-	1,902	13,027	Occupational Insurance	
자동차보험		32,309	33,731	40,897	35,474	38,450	41,187	6,415	491	-	73,956	51,325	Motor Vehicle Insurance	
일반 및 기타		53,610	50,593	79,711	35,735	56,734	63,258	26,342	1,575	-	21,785	9,319,580	Self Pay & Others	

표 5.13.6 급여성류별 백병상당 월평균 총의료수의 (공공병원)  
Monthly Patient Revenue per 100 beds by Payer (Public Hospitals)

단위 : 천원 (Unit : 1,000 won)

급여성류	전체평균 Total	일반병원 (General I)							특수병원 (Special I)					Payer
		평균 Subtotal		중합병원 (General Hospital)			병 원 Hospital	정신병원 Mental	진염성병원 TB & Lepr.	환방병원 Oriental	치과병원 Dental			
		상급종합 Tertiary	300병상 이상 300 Beds +	160-299병상 160-299Beds	160병상 미만 160 Beds -									
합계		589,801	568,535	1,259,256	593,801	405,702	356,571	339,672	87,459	-	-	3,112,112	Total	
'04		587,946	576,603	1,475,127	772,241	447,952	342,202	216,833	75,014	42,109	340,245	-	Total	
'05		617,544	691,067	1,327,854	731,348	614,668	626,517	298,063	75,871	-	-	-	Total	
'06		675,281	779,366	1,561,357	859,146	625,600	597,071	363,178	72,713	96,346	-	-	Total	
'07		877,040	792,518	1,566,603	923,434	644,162	539,530	238,507	88,648	134,465	-	7,019,226	Total	
'08		610,942	670,348	1,179,724	764,611	628,200	552,479	215,560	114,136	162,520	-	-	Total	
'09		606,560	671,199	1,703,234	719,045	627,963	584,427	193,730	121,832	143,206	-	-	Total	
'10		912,238	924,327	2,056,149	1,098,802	558,846	666,174	235,227	-	115,985	-	-	Total	
'11		928,349	960,239	2,139,421	1,229,866	565,863	706,898	203,859	-	80,704	391,325	-	Total	
'12		1,502,239	1,512,189	2,449,126	1,352,145	600,332	722,705	217,479	99,656	-	437,048	7,949,509	Total	
'13														
건강보험		1,201,367	1,218,109	2,147,056	987,128	415,287	537,197	153,906	35,039	-	342,866	2,469,392	Medical Insurance	
의료급여		122,246	123,332	136,395	132,605	105,066	141,417	29,789	646,178	-	10,541	60,820	Medical Aid	
산재보험		18,524	18,862	17,144	14,494	38,317	7,122	20,575	-	-	11,661	3,860	Occupational Insurance	
자동차보험		20,389	20,682	35,094	13,072	16,859	26,105	6,261	-	-	28,974	42,406	Motor Vehicle Insurance	
일반 및 기타		139,774	131,205	113,438	204,647	24,802	10,864	6,948	-	-	43,003	5,373,230	Self Pay & Others	



표 5.14.1 급여성류별 외래환자 1인 1일당 평균진료비 (전체병원)  
Average Charge per Outpatient Visit by Payer (All Hospitals)

단위 : 원 (Unit : won)

급여성류	진체평균 Total	일반병원 (General I)							특수병원 (Special)					Payer
		평균 Subtotal		중합병원 (General Hospital)			병 원 Hospital	정신병원 Mental	진염성병원 TB & Lepr.	한방병원 Oriental	치과병원 Dental			
		상급종합 Tertiary	300병상이상 300 Beds +	160-299병상 160-299Beds	160병상미만 160 Beds -									
합계		42,934	40,222	66,465	48,618	36,269	30,938	30,524	49,824	24,553	37,669	102,561	Total	
'04	42,934	40,222	66,465	48,618	36,269	30,938	30,524	49,824	24,553	37,669	102,561	Total		
'05	47,792	46,622	71,618	57,869	37,172	34,304	31,884	54,181	28,017	35,517	100,230	Total		
'06	47,298	45,656	76,489	40,441	37,539	25,653	37,373	63,055	30,719	26,796	109,463	Total		
'07	54,278	52,520	88,911	62,193	45,393	40,093	35,461	75,558	26,651	33,281	115,217	Total		
'08	58,205	55,073	94,476	63,374	48,227	42,165	40,623	71,818	54,273	37,067	144,797	Total		
'09	59,861	57,342	96,626	69,735	46,807	44,759	37,456	77,467	39,327	43,307	111,041	Total		
'10	53,582	49,951	99,351	65,073	46,529	46,254	41,530	67,739	19,497	61,355	107,067	Total		
'11	68,527	66,869	108,074	69,557	63,835	54,869	51,477	72,950	38,488	47,317	202,634	Total		
'12	69,553	67,886	108,707	66,359	49,722	41,902	52,334	62,350	33,697	70,044	215,533	Total		
'13	64,544	62,266	115,749	73,400	52,293	42,366	40,346	61,966	-	54,912	124,256	Total		
건강보험	59,857	60,495	114,208	71,216	20,190	43,726	38,760	61,694	-	63,430	41,941	Medical Insurance		
의료급여	64,296	64,956	146,464	75,029	49,750	43,158	38,096	68,781	-	46,858	41,793	Medical Aid		
산재보험	71,809	71,743	98,751	59,484	32,105	25,095	204,341	66,587	-	142,047	81,523	Occupational Insurance		
자동차보험	64,790	64,311	110,566	74,871	46,640	48,895	50,540	57,074	-	39,514	93,274	Motor Vehicle Insurance		
일반 및 기타	327,751	325,072	198,206	418,917	142,480	81,973	631,978	121,932	-	411,863	392,576	Self Pay & Others		

표 5.14.2 급여성류별 외래환자 1인 1일당 평균진료비 (대도시지역)  
Average Charge per Outpatient Visit by Payer (Hospitals in Metropolitan)

단위 : 원 (Unit : won)

급여성류	진체평균 Total	일반병원 (General I)							특수병원 (Special I)					Payer
		평균 Subtotal		종합병원 (General Hospital)			병 원 Hospital	정신병원 Mental	진염성병원 TB & Lepr.	한방병원 Oriental	치과병원 Dental			
		상급종합 Tertiary	300병상 이상 300 Beds +	160-299병상 160-299Beds	160병상 미만 160 Beds -									
합계		45,110	42,581	69,587	49,835	34,256	-	30,722	37,191	-	36,614	121,468	Total	
'04		52,891	52,921	75,622	53,933	37,050	32,393	34,466	50,184	-	35,656	95,138	Total	
'06		59,588	58,749	77,304	40,730	44,518	32,882	32,760	51,792	-	38,891	103,822	Total	
'07		58,673	56,354	90,988	58,703	48,734	45,946	37,380	84,644	21,623	44,753	125,484	Total	
'08		64,541	61,007	96,565	60,909	53,296	46,545	43,082	75,020	-	36,212	174,911	Total	
'09		65,658	63,310	98,780	70,791	51,531	55,950	39,599	77,314	-	44,158	110,607	Total	
'10		57,277	54,160	98,050	71,107	51,548	55,230	42,269	63,069	-	63,753	109,086	Total	
'11		73,321	73,625	106,948	76,285	57,933	54,807	63,715	-	-	44,104	108,152	Total	
'12		81,575	76,011	112,035	70,198	57,875	50,722	62,474	62,451	-	110,078	137,422	Total	
'13		71,675	69,331	115,928	78,531	98,926	48,785	40,403	63,870	-	51,063	130,449	Total	
건강보험		64,538	65,792	114,382	73,702	55,546	47,624	36,693	60,641	-	73,495	38,132	Medical Insurance	
의료급여		71,550	73,325	156,480	74,741	54,586	43,903	38,757	76,019	-	61,843	28,160	Medical Aid	
신체보험		103,209	102,851	99,395	69,595	38,948	22,291	327,348	157,956	-	305,319	-	Occupational Insurance	
자동차보험		63,908	61,401	101,562	69,445	42,505	39,467	38,712	192,360	-	30,277	210,237	Motor Vehicle Insurance	
일반 및 기타		415,051	408,150	178,208	526,995	144,830	104,781	712,804	188,405	-	364,358	405,035	Self Pay & Others	

표 5.14.3 급여종류별 외래환자 1인 1일당 평균진료비 (중소도시지역)  
Average Charge per Outpatient Visit by Payer (Hospitals in Other Cities)

단위 : 원 (Unit : won)

급여종류	진체평균 Total	일반병원 (General)							특수병원 (Special)					Payer
		평균 Subtotal		중합병원 (General Hospital)			병 원 Hospital	정신병원 Mental	진염성병원 TB & Lepr.	한방병원 Oriental	치과병원 Dental			
		상급종합 Tertiary	300병상이상 300 Beds +	160-299병상 160-299Beds	160병상미만 160 Beds -									
합계		43,271	41,113	61,112	48,521	38,327	32,025	32,008	56,013	25,192	38,724	74,201	Total	
'04	47,641	45,148	64,946	60,479	37,787	32,554	33,466	62,042	28,017	37,025	106,595	Total		
'06	37,411	34,583	66,713	41,768	34,855	32,184	29,807	45,841	25,024	46,556	61,883	Total		
'07	53,403	51,942	80,862	65,143	44,482	36,488	36,921	76,330	27,908	16,457	94,683	Total		
'08	54,921	51,437	86,585	64,904	43,828	39,407	41,780	69,980	54,273	39,003	121,375	Total		
'09	56,333	53,368	88,439	68,992	44,196	36,151	33,928	79,362	39,327	44,503	112,233	Total		
'10	52,715	48,624	101,520	58,815	43,821	44,997	42,549	70,940	19,497	61,872	105,088	Total		
'11	65,929	61,922	110,759	64,189	68,457	47,977	32,356	72,950	38,488	59,730	221,530	Total		
'12	54,964	50,304	97,614	63,720	45,415	38,883	32,305	59,053	33,697	54,030	144,595	Total		
'13	60,082	57,481	111,275	69,265	49,181	37,288	42,229	62,855	-	57,478	118,063	Total		
건강보험	57,121	57,144	110,276	69,370	47,412	40,906	42,898	64,989	-	56,719	45,751	Medical Insurance		
의료급여	59,014	58,743	121,665	75,866	47,543	43,517	35,978	65,263	-	36,868	57,374	Medical Aid		
산재보험	48,969	47,873	95,914	50,897	28,835	26,237	93,613	54,600	-	33,199	81,523	Occupational Insurance		
자동차보험	62,845	63,883	136,608	78,805	48,371	50,579	39,871	37,399	-	45,672	54,286	Motor Vehicle Insurance		
일반 및 기타	264,952	264,681	352,134	295,925	149,095	54,147	752,403	65,865	-	443,534	341,371	Self Pay & Others		

표 5.14.4 급여성류별 외래환자 1인 1일당 평균진료비 (읍면지역)  
Average Charge per Outpatient Visit by Payer (Hospitals in Rural Area)

급여성류	진체평균 Total	일반병원(General I)										특수병원(Special)						Payer
		평균 Subtotal			중합병원(General Hospital)			병원				정신병원 Mental	진염성병원 TB & Lepr.	한방병원 Oriental	치과병원 Dental			
		상급종합 Tertiary	300병상이상 300 Beds +	160-299병상 160-299Beds	160병상미만 160 Beds -	병원 Hospital	병 원											
							300병상미만 300 Beds -	160병상미만 160 Beds -	160병상미만 160 Beds -	160병상미만 160 Beds -	160병상미만 160 Beds -	160병상미만 160 Beds -						
합계		33,568	34,349	33,510	27,676	27,784	54,376	23,275	-	-	-	-	-	-	-	-	Total	
'04		31,977	72,516	35,430	33,218	27,424	35,504	-	19,328	-	-	-	-	-	-	-	Total	
'05		28,867	30,978	32,884	32,241	29,037	55,575	22,110	-	-	-	-	-	-	-	-	Total	
'06		33,279	65,820	30,572	36,775	28,581	28,111	-	37,091	-	-	-	-	-	-	-	Total	
'07		39,025	85,522	39,595	40,360	26,988	75,469	-	26,253	-	-	-	-	-	-	-	Total	
'08		41,510	66,252	31,799	42,748	37,039	65,836	-	28,138	-	-	-	-	-	-	-	Total	
'09		44,487	70,828	31,941	37,099	37,236	66,983	-	26,375	-	-	-	-	-	-	-	Total	
'10		58,328	62,672	47,684	75,655	57,716	-	-	32,130	-	-	-	-	-	-	-	Total	
'11		44,082	61,002	38,722	39,361	29,551	65,494	-	-	-	-	-	-	-	-	-	Total	
'12		47,053	62,327	42,209	43,183	31,688	52,318	-	-	-	-	-	-	-	-	-	Total	
'13																	Total	
건강보험		46,788	63,469	44,024	43,450	30,831	46,146	-	-	-	-	-	-	-	-	-	Medical Insurance	
의료급여		51,738	66,573	41,581	40,708	43,970	68,276	-	-	-	-	-	-	-	-	-	Medical Aid	
산재보험		30,582	47,122	24,386	25,787	17,436	11,182	-	-	-	-	-	-	-	-	-	Occupational Insurance	
자동차보험		85,902	94,167	54,975	60,118	139,499	20,162	-	-	-	-	-	-	-	-	-	Motor Vehicle Insurance	
일반 및 기타		34,035	40,661	26,652	103,796	26,919	530	-	-	-	-	-	-	-	-	-	Self Pay & Others	

단위 : 원 (Unit : won)

표 5.14.5 급여종류별 외래환자 1인 1일당 평균진료비 (민간병원)  
Average Charge per Outpatient Visit by Payer (Private Hospitals)

단위 : 원 (Unit : won)

급여종류	진체평균 Total	일반병원 (General)							특수병원 (Special)					Payer
		평균 Subtotal		중합병원 (General Hospital)			병 원 Hospital	정신병원 Mental	진염성병원 TB & Lepr.	환방병원 Or dental	치과병원 Dental			
		상급종합 Tertiary	300병상이상 300 Beds +	160-299병상 160-299Beds	160병상미만 160 Beds -									
합계		43,157	39,808	69,145	48,558	36,014	31,142	30,410	53,558	24,553	37,669	104,633	Total	
'04		47,112	45,540	72,572	55,176	36,838	36,494	31,829	56,197	43,247	34,767	101,566	Total	
'06		46,598	44,755	80,836	48,591	37,605	27,196	37,741	59,020	22,855	26,796	126,409	Total	
'07		54,194	51,499	93,168	59,226	45,563	39,061	35,693	85,221	31,238	31,895	115,217	Total	
'08		58,782	55,131	101,879	59,938	50,917	47,922	40,707	69,349	-	37,067	152,704	Total	
'09		59,495	56,878	110,253	64,622	47,324	46,096	38,371	73,839	-	43,307	110,579	Total	
'10		51,448	47,523	99,288	62,195	48,727	53,079	38,916	63,298	15,056	61,355	111,945	Total	
'11		70,038	68,000	109,903	67,758	68,474	59,837	53,082	72,950	-	47,317	202,634	Total	
'12		71,223	95,333	111,870	65,749	52,400	46,211	54,016	62,350	-	71,043	141,008	Total	
'13		63,660	61,154	114,958	69,449	54,557	46,046	40,682	59,584	-	54,292	127,051	Total	
건강보험		58,792	59,465	114,226	68,957	51,396	44,772	38,923	60,263	-	64,174	41,390	Medical Insurance	
의료급여		63,704	64,516	151,854	72,979	51,288	44,646	38,742	65,507	-	48,156	41,304	Medical Aid	
산재보험		77,744	77,768	101,400	63,642	31,940	23,611	222,190	66,587	-	153,514	90,053	Occupational Insurance	
자동차보험		63,472	63,097	117,606	77,955	46,761	49,805	37,926	57,074	-	39,200	89,573	Motor Vehicle Insurance	
일반 및 기타		293,320	291,367	199,521	218,503	159,135	98,941	682,113	121,932	-	443,770	383,237	Self Pay & Others	

표 5.14.6 급여종류별 외래환자 1인 1일당 평균진료비 (공공병원)  
Average Charge per Outpatient Visit by Payer (Public Hospitals)

단위 : 원 (Unit : won)

급여종류	진체평균 Total	일반병원 (General)							특수병원 (Special)					Payer
		평균 Subtotal		중합병원 (General Hospital)			병 원 Hospital	정신병원 Mental	진염성병원 TB & Lepr.	한방병원 Oriental	치과병원 Dental			
		상급종합 Tertiary	300병상이상 300 Beds +	160-299병상 160-299Beds	160병상미만 160 Beds -									
합계		41,781	60,656	48,888	37,057	30,734	31,413	33,645	-	-	83,914	Total		
'04	50,459	70,029	63,822	38,362	29,925	32,338	42,937	12,787	49,024	95,556	Total			
'06	42,525	76,707	57,226	36,841	24,109	35,351	31,798	14,652	-	-	Total			
'07	54,645	74,723	73,438	44,529	44,479	33,818	51,402	23,593	40,900	-	Total			
'08	56,302	54,900	79,142	72,792	41,556	34,656	39,907	90,336	-	89,451	Total			
'09	60,888	58,706	71,777	85,716	45,538	41,704	33,096	84,722	-	117,504	Total			
'10	68,836	66,656	99,540	78,384	38,837	36,015	88,581	91,717	-	73,083	Total			
'11	61,126	61,459	100,959	75,620	38,734	43,514	33,222	-	-	-	Total			
'12	53,328	53,952	98,165	68,226	39,847	37,594	35,543	-	33,697	-	Total			
'13	68,762	67,404	118,360	88,572	39,901	35,675	37,783	81,026	-	60,489	Total			
건강보험	64,827	65,235	114,148	79,889	43,653	41,808	37,520	73,135	-	56,734	Medical Insurance			
의료급여	67,085	66,968	128,676	82,689	41,410	40,429	33,285	83,335	-	35,177	Medical Aid			
산재보험	44,960	44,920	90,012	42,312	32,978	27,320	30,314	-	-	38,849	Occupational Insurance			
자동차보험	70,904	69,874	87,335	62,535	45,987	47,379	168,271	-	-	42,337	Motor Vehicle Insurance			
일반 및 기타	433,882	424,774	191,051	902,683	78,477	43,517	141,584	-	-	124,701	Self Pay & Others			

표 5.15.1 급여성류별 입원환자 1인 1일당 평균진료비 (전체병원)  
Average Charge per Inpatient Day by Payer (All Hospitals)

단위 : 원 (Unit : won)

급여성류	전체평균 Total	일반병원 (General I)					특수병원 (Special)				Payer		
		평균 Subtotal		중합병원 (General Hospital)			정신병원 Mental	병원 Hospital	진염성병원 TB & Lepr.	한방병원 Oriental		치과병원 Dental	
		상급종합 Tertiary	300병상이상 300 Beds +	160-299병상 160-299Beds	160병상미만 160 Beds -								
합계													
'04	122,436	141,488	285,742	178,928	120,114	120,576	91,570	43,563	83,440	79,284	459,258	Total	
'05	130,237	146,052	356,898	201,574	121,362	135,557	113,612	37,452	50,348	69,421	430,430	Total	
'06	133,275	155,369	363,759	237,204	134,141	114,481	120,927	29,714	56,201	62,567	428,771	Total	
'07	205,497	175,612	381,731	220,888	153,372	146,373	139,587	34,233	123,884	72,857	-	Total	
'08	236,321	245,185	393,412	227,577	174,207	151,398	298,380	62,709	62,646	68,363	662,360	Total	
'09	177,107	192,192	364,240	236,933	155,968	151,059	105,362	51,428	59,914	69,474	189,854	Total	
'10	149,933	165,726	417,606	229,795	165,463	194,613	113,336	48,508	18,850	108,347	301,693	Total	
'11	354,199	359,576	461,491	275,542	196,778	181,364	118,466	52,173	42,438	92,477	158,059	Total	
'12	338,372	350,254	489,280	291,250	189,355	190,046	560,713	306,644	41,720	115,492	628,162	Total	
'13	298,233	299,602	533,550	331,791	238,417	189,370	253,286	204,607	-	113,494	611,815	Total	
건강보험	301,458	306,204	533,610	333,905	253,014	198,016	257,247	198,795	-	115,980	313,311	Medical Insurance	
의료급여	264,120	288,254	469,418	287,283	228,313	164,950	223,386	166,148	-	101,695	298,672	Medical Aid	
산재보험	349,396	346,977	550,003	349,996	332,545	156,404	242,521	53,238	-	91,692	1,115,536	Occupational Insurance	
자동차보험	209,637	209,868	435,574	196,144	175,759	115,025	168,542	61,110	-	96,750	338,376	Motor Vehicle Insurance	
일반 및 기타	1,205,168	1,217,472	2,734,283	1,016,408	1,083,355	411,580	776,341	126,731	-	161,171	-	Self Pay & Others	

표 5. 15. 2 급여종류별 입원환자 1인 1일당 평균진료비 (대도시지역)  
Average Charge per Inpatient Day by Payer (Hospitals in Metropolitan)

단위 : 원 (Unit : won)

급여종류	전체평균 Total	일반병원 (General I)						특수병원 (Special)				Payer	
		평균 Subtotal		중합병원 (General Hospital)		병 원 Hospital	정신병원 Mental	진염성병원 TB & Lepr.	환방병원 Or ional	치과병원 Dental			
		상급종합 Tertiary	300병상이상 300 Beds +	160-299병상 160-299Beds	160병상미만 160 Beds -								
합계		136,786	155,080	297,563	183,111	131,841	-	90,492	44,262	-	85,707	459,258	Total
'04		151,458	164,100	397,389	200,996	134,884	136,405	131,188	39,692	-	83,694	666,207	Total
'06		138,650	151,572	328,522	153,709	139,307	140,666	110,439	34,095	-	42,360	269,470	Total
'07		242,245	186,594	386,853	217,918	180,060	178,801	173,068	44,411	68,724	97,230	-	Total
'08		315,640	311,488	395,732	206,434	212,182	192,410	537,581	42,899	-	61,797	1,174,954	Total
'09		200,832	214,996	355,859	244,594	176,463	181,873	116,909	46,156	-	57,288	189,854	Total
'10		181,640	201,132	403,905	251,065	193,276	334,899	141,923	46,224	-	98,465	360,921	Total
'11		312,085	316,919	472,602	270,466	279,362	250,757	106,749	-	-	89,156	-	Total
'12		425,015	444,068	506,686	252,327	210,368	276,508	765,390	52,546	-	145,425	1,307,525	Total
'13		366,693	372,397	549,051	393,468	317,871	269,888	304,206	99,711	-	123,670	1,142,153	Total
건강보험		362,398	370,927	546,529	375,931	327,133	280,886	309,733	79,085	-	124,818	453,012	Medical Insurance
의료급여		320,795	329,134	464,624	343,949	296,805	219,620	257,666	42,809	-	109,899	437,660	Medical Aid
산재보험		493,348	393,348	567,900	497,409	569,199	234,942	289,525	-	-	105,949	-	Occupational Insurance
자동차보험		235,896	235,225	453,042	193,250	185,968	144,296	190,661	51,429	-	98,502	534,389	Motor Vehicle Insurance
일반 및 기타		1,435,658	1,450,254	3,032,116	1,155,594	1,022,131	620,284	791,461	166,463	-	141,766	2,981,711	Self Pay & Others



표 5. 15. 3 급여종류별 입원환자 1인 1일당 평균진료비 (중소도시지역)  
Average Charge per Inpatient Day by Payer (Hospitals in Other Cities)

단위 : 원 (Unit : won)

급여종류	진체평균 Total	일반병원 (General I)										특수병원 (Special)					Payer
		평균 Subtotal		중합병원 (General Hospital)		병 원 Hospital		정신병원 Mental	진염성병원 TB & Lepr.	환방병원 Oriental	치과병원 Dental						
		상급종합 Tertiary	300병상이상 300 Beds +	160-299병상 160-299Beds	160병상미만 160 Beds -												
합계		121,975	145,794	265,478	181,884	117,772	118,959	102,916	43,091	88,243	72,860	-	Total				
'04	121,244	143,587	289,412	201,351	123,443	112,781	100,864	34,580	61,984	61,984	-	Total					
'06	117,072	133,027	266,596	124,989	96,184	112,976	160,733	35,636	-	78,085	58,422	Total					
'07	168,036	175,068	361,885	225,504	137,289	117,155	135,964	31,156	137,674	33,278	-	Total					
'08	173,915	188,975	384,645	246,321	143,803	125,215	147,395	71,889	62,646	73,865	190,207	Total					
'09	164,501	182,289	394,970	233,010	141,199	130,836	104,288	55,743	59,914	81,549	-	Total					
'10	141,031	154,489	438,159	230,234	146,175	160,261	99,730	52,023	18,850	120,714	272,079	Total					
'11	242,287	246,331	434,996	258,078	154,385	154,664	352,637	52,173	42,438	105,352	158,059	Total					
'12	261,300	282,954	431,259	329,356	179,391	164,200	393,738	46,142	41,720	106,513	288,481	Total					
'13	245,515	247,554	493,837	282,125	197,773	143,563	229,271	158,786	-	106,709	435,036	Total					
건강보험	256,913	261,990	500,783	301,828	245,100	154,613	232,210	167,470	-	110,088	266,744	Medical Insurance					
의료급여	216,605	225,601	429,541	240,533	193,528	130,524	216,510	39,646	-	96,226	245,676	Medical Aid					
산재보험	236,177	224,414	509,689	207,966	203,376	117,917	213,368	53,039	-	86,939	1,115,536	Occupational Insurance					
자동차보험	188,696	188,778	401,730	204,495	159,888	100,114	150,559	55,341	-	95,582	273,038	Motor Vehicle Insurance					
일반 및 기타	1,029,791	1,043,049	1,506,974	943,552	1,157,810	228,231	1,037,007	47,239	-	172,815	-	Self Pay & Others					

표 5.15.4 급여성류별 입원환자 1인 1일당 평균진료비 (읍면지역)  
Average Charge per Inpatient Day by Payer (Hospitals in Rural Area)

단위 : 원 (Unit : won)

급여성류	진체평균 Total	일반병원 (General I)						특수병원 (Special)					Payer
		평균 Subtotal		중합병원 (General Hospital)		병 원 Hospital		정신병원 Mental	진염성병원 TB & Lepr.	한방병원 Oriental	치과병원 Dental		
		상급종합 Tertiary	300병상이상 300 Beds +	160-299병상 160-299Beds	160병상미만 160 Beds -	300병상미만 300 Beds -	병 원 Hospital						
합계		73,835	80,800	-	77,083	85,501	125,428	75,209	43,655	73,835	-	-	Total
'04		94,287	101,353	-	113,115	81,310	125,814	85,500	43,287	-	43,890	-	Total
'06		90,488	95,314	-	80,599	87,235	143,647	97,147	41,369	-	-	-	Total
'07		119,206	149,502	-	193,228	103,704	146,535	105,266	14,590	-	100,142	-	Total
'08		137,992	146,938	-	272,708	98,356	134,552	158,556	56,431	-	50,640	-	Total
'09		101,109	105,881	-	191,062	119,509	132,767	78,686	44,953	-	70,258	-	Total
'10		84,121	93,473	-	98,519	113,413	154,503	88,427	43,147	-	58,766	-	Total
'11		163,270	185,914	-	238,906	111,775	140,025	91,379	-	-	73,370	-	Total
'12		366,112	199,774	-	113,000	140,395	146,349	249,669	948,295	-	-	-	Total
'13		201,118	145,662	-	197,594	137,191	152,489	80,122	894,314	-	-	-	Total
건강보험		194,809	151,977	-	216,188	153,843	146,017	79,988	730,211	-	-	-	Medical Insurance
의료급여		210,963	134,346	-	168,774	134,510	149,414	74,166	1,168,470	-	-	-	Medical Aid
산재보험		204,928	212,113	-	382,201	174,617	154,318	113,765	54,034	-	-	-	Occupational Insurance
자동차보험		168,063	172,146	-	116,287	255,224	106,005	94,489	82,327	-	-	-	Motor Vehicle Insurance
일반 및 기타		292,264	297,381	-	452,368	276,415	329,411	-	206,102	-	-	-	Self Pay & Others

표 5. 15.5 급여성류별 입원환자 1인 1일당 평균진료비 (민간병원)  
Average Charge per Inpatient Day by Payer (Private Hospitals)

단위 : 원 (Unit : won)

급여성류	진체평균 Total	일반병원 (General I)							특수병원 (Special)					Payer
		평균 Subtotal		종합병원 (General Hospital)			병 원 Hospital	정신병원 Mental	진염성병원 TB & Lepr.	환방병원 Oriental	치과병원 Dental			
		상급종합 Tertiary	300병상 이상 300 Beds +	160-299병상 160-299Beds	160병상 미만 160 Beds -									
합계		119,802	141,121	277,103	186,175	124,648	138,958	91,749	46,283	83,440	79,284	-	Total	
'04	119,802	141,121	277,103	186,175	124,648	138,958	91,749	46,283	83,440	79,284	-	Total		
'05	128,863	144,875	316,498	210,581	122,070	151,948	108,928	40,716	68,508	78,321	68,508	-	Total	
'06	131,050	139,844	322,018	135,045	108,822	110,826	111,769	34,834	52,567	-	52,567	193,157	Total	
'07	181,833	178,823	381,114	229,889	155,995	146,553	159,797	36,934	238,962	238,962	68,729	571,594	Total	
'08	251,092	284,961	411,810	239,006	184,969	173,174	319,548	67,032	-	-	68,363	706,885	Total	
'09	183,631	199,532	404,014	249,484	161,095	164,908	107,665	53,882	-	-	69,474	189,854	Total	
'10	150,968	167,519	412,406	238,057	174,493	238,280	116,252	49,249	49	108,347	258,476	158,059	Total	
'11	336,092	341,261	458,533	284,973	208,079	199,443	508,723	52,173	-	-	92,477	628,162	Total	
'12	306,550	313,082	468,201	320,883	203,230	234,946	359,850	306,644	-	-	114,215	325,120	Total	
'13	295,857	299,416	536,194	298,125	255,662	206,545	275,301	223,116	-	-	114,215	325,120	Total	
건강보험	305,054	309,977	540,341	212,750	269,671	212,297	279,720	214,979	-	-	117,297	258,424	Medical Insurance	
의료급여	263,703	267,773	475,872	250,222	246,205	179,275	244,160	181,572	-	-	103,659	255,337	Medical Aid	
산재보험	337,137	334,079	553,226	262,240	373,650	175,088	256,008	53,238	-	-	89,377	1,468,840	Occupational Insurance	
자동차보험	208,625	210,292	414,502	191,186	188,214	115,346	178,210	61,110	-	-	99,505	298,553	Motor Vehicle Insurance	
일반 및 기타	1,281,575	1,313,455	3,081,260	971,181	1,201,586	545,138	830,613	126,731	-	-	163,907	-	Self Pay & Others	

표 5. 15. 6 급여종류별 입원환자 1인 1일당 평균진료비 (공공병원)  
Average Charge per Inpatient Day by Payer (Public Hospitals)

단위 : 원 (Unit : won)

급여종류	진체평균 Total	일반병원 (General I)							특수병원 (Special I)					Payer
		평균 Subtotal		중합병원 (General Hospital)			병 원 Hospital	정신병원 Mental	진염성병원 TB & Lepr.	한방병원 Oriental	치과병원 Dental			
		상급종합 Tertiary	300병상이상 300 Beds +	160-299병상 160-299Beds	160병상미만 160 Beds -									
합계		135,548	304,459	146,644	106,059	102,195	90,183	31,772	-	-	459,258	Total		
'05	135,546	150,811	424,231	181,663	118,617	102,777	71,079	28,640	22,375	84,938	666,207	Total		
'06	132,880	146,627	327,676	145,120	100,990	108,137	72,845	19,473	-	-	-	Total		
'07	178,661	190,845	350,455	187,217	140,256	145,606	118,162	27,480	47,166	95,560	-	Total		
'08	189,922	186,496	355,300	196,206	147,516	122,816	129,040	32,450	62,646	-	633,971	Total		
'09	157,743	170,686	292,648	192,109	143,792	119,405	95,741	46,193	59,914	-	-	Total		
'10	143,037	154,020	438,408	178,848	135,664	129,112	74,139	44,802	37,651	-	388,128	Total		
'11	240,078	245,841	472,995	243,754	132,505	140,040	168,244	-	42,438	-	-	Total		
'12	460,368	481,337	456,212	202,353	135,706	145,145	1,785,983	-	41,720	101,853	-	Total		
'13	309,662	300,466	524,827	461,021	143,112	157,883	81,166	47,279	-	107,000	898,511	Total		
건강보험	284,724	288,668	511,399	415,139	161,837	171,834	81,550	61,226	-	104,130	368,197	Medical Insurance		
의료급여	266,038	270,469	448,121	428,020	130,380	138,688	64,751	42,754	-	84,022	332,007	Medical Aid		
산재보험	404,468	404,397	539,365	708,598	114,042	128,378	111,027	-	-	98,636	408,926	Occupational Insurance		
자동차보험	214,238	207,865	505,109	215,770	108,238	114,491	66,060	-	-	71,949	418,199	Motor Vehicle Insurance		
일반 및 기타	850,135	798,379	904,927	1,191,149	578,216	237,230	-	-	-	142,022	2,211,123	Self Pay & Others		

# 제6장

---

## 인 력

*Personnel*

통계자료



표 6.1.1 직종별 인력 (전체병원)  
Number of Employees by Occupational Category (All Hospitals)

단위 : 명 (Unit : persons)

직종구분	전체평균 Total	일반병원 (General I)							특수병원 (Special)				Category
		평균 Subtotal		중합병원 (General Hospital)		병 원 Hospital	정신병원 Mental	진염성병원 TB & Lepr.	한방병원 Oriental	치과병원 Dental			
		상급종합 Tertiary	300병상이상 300 Beds +	160-299병상 160-299Beds	160병상미만 160 Beds -								
합 계	103.8	94.5	169.7	113.8	88.6	99.5	77.1	27.0	48.1	74.7	1,145.7	Total	
'04	83.8	90.5	177.5	123.3	87.6	80.8	72.6	27.4	26.4	63.1	-	Total	
'05	101.8	90.4	185.2	124.5	89.5	96.2	71.5	27.0	57.3	53.8	971.9	Total	
'06	119.0	114.5	193.2	128.8	101.4	116.4	81.7	25.0	50.8	85.9	1,807.2	Total	
'07	125.4	111.2	198.6	127.3	107.4	111.5	67.8	24.3	47.2	75.0	1,453.2	Total	
'08	97.7	104.9	171.6	128.1	104.8	104.1	65.8	25.4	27.5	72.3	-	Total	
'09	96.0	101.3	194.6	131.2	104.7	111.2	65.0	26.2	39.1	81.8	233.8	Total	
'10	116.4	114.9	213.0	131.3	103.0	131.4	58.4	12.3	18.8	94.8	408.3	Total	
'11	130.3	128.8	210.9	132.6	114.7	130.7	72.7	26.2	30.0	84.7	388.8	Total	
'12	119.6	123.6	222.7	137.6	104.8	131.8	70.4	25.3	-	87.5	151.9	Total	
'13													
1. 의사직 (전문직)	18.4	18.5	50.4	22.0	11.1	16.2	6.0	1.9	-	21.3	35.7	1. Physicians (Specialists)	
(일반의)	11.5	12.2	24.9	14.1	9.8	13.8	5.2	1.9	-	8.0	7.7	(General Practitioners)	
(진공의)	0.9	0.5	1.8	0.3	0.3	0.4	0.6	-	-	1.3	11.4	(Medical Trainees)	
(기타의사직(공보의))	5.8	5.5	23.5	7.4	0.7	1.1	0.1	-	-	12.0	16.6	(Public Health Doctor)	
2. 약무직	0.2	0.2	0.2	0.1	0.2	1.0	0.1	-	-	-	0.1	2. Pharmacists&Assistants	
(약사)	2.1	2.2	3.8	2.6	1.9	2.4	1.0	0.6	-	2.7	0.1	(Pharmacists)	
(약사보조)	1.3	1.4	3.4	1.8	0.8	1.2	0.7	0.4	-	1.2	0.1	(Assistant&Aids)	
3. 간호직	0.8	0.8	0.4	0.9	1.1	1.2	0.3	0.3	-	1.5	-	3. Nurses&Assistants	
(간호사)	53.9	57.8	95.6	65.2	51.1	61.8	33.4	11.7	-	28.2	19.1	(Registered Nurses)	
(간호조무사)	42.7	46.5	85.6	56.6	39.6	50.2	17.4	5.9	-	17.1	2.2	(Nurse Aides)	
(보조원)	8.5	8.9	5.1	6.4	9.9	10.0	13.6	3.6	-	10.9	2.3	(Assistant)	
(기타간호직)	1.7	1.7	4.1	1.9	1.1	1.0	1.4	1.6	-	0.1	-	(Others)	
4. 의료기사직	1.1	0.6	0.9	0.3	0.6	0.6	1.0	0.6	-	-	14.6	4. Technicians&Assistants	
(방사선사)	15.2	14.7	23.2	16.4	13.9	16.6	7.8	1.3	-	5.5	54.1	(Radiology Technicians)	
(방사선보조원)	3.8	4.1	6.0	4.5	4.2	6.1	1.7	0.3	-	0.9	0.9	(Assistant & Aids)	
(임상병리사)	0.1	0.1	0.1	0.2	0.1	0.1	0.1	-	-	0.2	-	(Clinical pathology Technicians)	
(임상병리보조원)	3.6	4.0	5.8	4.4	4.2	5.1	1.7	0.3	-	0.7	0.1	(Assistant & Aids)	
(물리치료사)	-	0.1	0.1	-	0.1	0.1	-	-	-	0.1	-	(Physical Therapist)	
(물리치료보조원)	2.2	2.3	1.1	2.3	2.5	1.8	3.0	0.1	-	3.2	-	(Physical Therapist Assistant)	
(치과위생기공사)	0.1	0.1	-	-	0.2	-	0.1	-	-	-	-	(Dental Hygienist)	
(치과위생기공보조원)	2.1	0.4	0.6	0.5	0.4	0.6	-	-	-	-	53.0	(Dental Hygienist Assistant)	

Continued

표 6.1.1 직종별 인력 (전체병원)  
Number of Employees by Occupational Category (All Hospitals)

단위 : 명 (Unit : persons)

직종구분	전체평균 Total	일반병원 (General I)						특수병원 (Special)				Category
		평균 Subtotal		중합병원 (General Hospital)		병원 Hospital	정신병원 Mental	진염성병원 TB & Lepr.	한방병원 Oriental	치과병원 Dental		
		상급종합 Tertiary	300병상이상 300 Beds +	160-299병상 160-299Beds	160병상미만 160 Beds -							
(응급구조사)	0.7	0.7	0.6	1.3	1.5	0.2	0.1	-	-	-	-	(Emergency Medical Technician)
(기타의료기사직)	2.6	2.9	9.1	3.9	0.9	1.3	1.1	0.4	-	0.4	-	(Others Technicians&Assistants)
5. 영양직	3.7	3.9	2.4	3.2	4.2	4.5	5.3	2.5	-	4.6	-	5. Dietitians&Assistants
(영양사)	1.0	1.0	1.0	0.8	1.0	1.4	1.2	0.7	-	1.3	-	(Dietitians)
(조리사)	1.6	1.6	1.0	1.1	1.8	2.3	2.3	1.1	-	2.5	-	(Cooks)
(배식원)	1.0	1.1	0.3	1.0	1.2	0.9	1.5	0.6	-	0.8	-	(Meal Distributors)
(기타영양직)	0.2	0.2	0.2	0.2	0.3	-	0.3	0.1	-	-	-	(Others Dietitians&Assistants)
6. 사무직	13.4	13.4	15.3	14.3	13.8	18.5	9.0	4.5	-	8.1	-	6. Administrators & Clerks
7. 기술직	2.1	2.2	3.3	2.5	2.3	2.4	0.9	0.3	-	2.0	-	7. Engineers&Assistants
(의공실)	0.1	0.1	0.5	0.2	-	-	0.1	-	-	-	-	(Biomedical Engineers)
(전기실)	0.4	0.4	0.4	0.5	0.5	1.1	0.1	-	-	0.7	-	(Electric Engineers)
(기계실)	0.5	0.5	0.5	0.6	0.6	0.8	0.3	0.2	-	0.5	-	(a machine Engineers)
(기타기술직)	1.0	1.1	2.0	1.3	1.1	0.4	0.4	0.1	-	0.8	-	(Others Engineers&Assistants)
8. 기능직	2.9	3.0	7.1	3.0	2.4	3.4	1.2	0.7	-	2.2	-	8. Technical Post
(문진기사)	0.5	0.6	0.2	0.5	0.9	0.8	0.3	0.3	-	0.5	-	(Regular Chauffeur)
(기타기능직)	2.3	2.4	6.9	2.5	1.6	2.7	0.9	0.4	-	1.7	-	(Others)
9. 활용직	1.5	1.6	3.9	1.3	0.9	1.6	1.8	0.5	-	2.0	-	9. day laborer
10. 계약직	4.1	4.1	14.3	5.0	1.3	2.5	1.3	0.5	-	10.2	-	10. Contract Worker
11. 기타	2.2	2.3	3.4	2.1	1.8	1.9	2.7	0.6	-	0.8	-	11. Others
계	119.6	123.6	222.7	137.6	104.8	131.8	70.4	25.3	-	87.5	-	Total



표 6.1.1 직종별 인력 (전체병원)  
Number of Employees by Occupational Category (All Hospitals)

단위 : 명 (Unit : persons)

직종구분	전체평균 Total	일반병원 (General)						특수병원 (Special)				Category
		평균 Subtotal		중합병원 (General Hospital)		병원 Hospital	정신병원 Mental	진염성병원 TB & Lepr.	한방병원 Oriental	치과병원 Dental		
		상급종합 Tertiary	300병상이상 300 Beds +	160-299병상 160-299Beds	160병상미만 160 Beds -							
합 계	79.5	84.4	133.9	91.8	78.7	91.4	70.9	31.2	88.6	76.3	728.7	Total
'04	81.9	89.7	153.7	94.2	71.1	91.4	91.5	31.4	39.9	37.4	183.6	Total
'05	111.0	119.9	146.1	108.0	71.8	82.9	134.4	25.9	55.9	-	89.9	Total
'06	89.1	91.8	136.2	96.7	75.8	88.1	73.9	24.1	40.0	66.0	549.6	Total
'07	108.0	99.7	139.6	101.8	87.3	83.2	97.0	42.3	40.9	-	924.7	Total
'08	81.5	85.8	128.0	94.4	77.0	82.5	61.3	31.5	40.8	61.9	119.8	Total
'10	82.0	86.6	145.4	97.6	75.8	93.4	63.6	28.9	58.5	55.0	116.9	Total
'11	113.4	117.8	147.3	95.3	88.1	93.1	111.6	23.2	36.7	91.2	85.3	Total
'12	92.0	119.8	153.1	99.8	93.6	93.3	145.9	33.7	47.2	61.1	71.0	Total
'13	109.9	112.5	159.3	103.8	97.6	91.5	126.4	84.2	-	63.9	98.5	Total
1. 의사직 (전문직)	15.5	15.1	36.1	16.5	9.8	11.0	9.2	7.2	-	15.4	38.4	Physicians (Specialists)
(일반의)	10.1	10.3	17.8	10.7	8.9	9.0	7.7	7.2	-	5.9	11.0	(General Practitioners)
(전공의)	0.6	0.6	1.2	0.2	0.2	0.3	1.3	-	-	1.1	2.8	(Medical Trainees)
(기타의사직(공보의))	4.6	4.0	16.9	5.5	0.5	1.0	0.1	-	-	8.5	24.6	(Public Health Doctor)
2. 약무직	1.0	0.2	0.1	0.1	0.2	0.7	0.1	-	-	-	-	Pharmacists & Assistants
(약사)	1.9	1.9	2.7	1.9	1.7	1.7	1.9	1.7	-	1.9	0.2	Pharmacists
(약사보조)	1.2	1.3	2.4	1.3	0.7	0.8	1.4	1.4	-	0.8	0.2	Assistant & Aids
3. 간호직	0.7	0.7	0.3	0.7	1.0	0.8	0.5	0.3	-	1.0	-	Nurses & Assistants
(간호사)	48.4	51.0	88.6	49.3	46.5	42.3	52.2	32.2	-	21.0	10.2	Registered Nurses
(간호조무사)	36.1	38.4	61.2	42.8	33.3	33.3	26.6	10.0	-	8.5	4.1	(Nurse Aides)
(보조원)	10.3	10.5	3.8	4.9	11.8	7.7	22.6	10.0	-	8.5	4.1	(Assistant)
(기타간호직)	1.4	1.5	2.9	1.4	0.9	0.7	1.7	1.6	-	0.1	-	(Others)
4. 의료기사직	0.6	0.6	0.7	0.2	0.5	0.5	1.2	1.1	-	-	1.5	Technicians & Assistants
(방사선사)	15.4	16.1	16.5	12.6	13.6	11.4	26.8	2.5	-	3.9	18.1	(Radiology Technicians)
(방사선보조원)	3.3	3.5	4.3	3.5	3.8	4.1	2.6	1.4	-	0.6	0.6	(Assistant & Aids)
(임상병리사)	0.1	0.1	0.1	0.1	0.2	-	-	-	-	0.1	-	(Clinical pathology Technicians)
(임상병리보조원)	3.1	3.3	4.1	3.3	3.7	3.5	2.2	0.3	-	0.5	0.2	(Assistant & Aids)
(물리치료사)	0.1	0.1	0.1	-	-	-	0.2	-	-	0.1	-	(Physical Therapist)
(물리치료보조원)	4.8	5.3	0.8	1.8	3.2	1.3	18.1	0.2	-	2.3	-	(Physical Therapist Assistant)
(치과위생기공사)	0.1	0.1	-	0.2	-	-	0.1	-	-	-	-	(Dental Hygienist)
(치과위생기공보조원)	1.0	0.6	0.4	0.3	0.3	0.4	1.5	-	-	-	17.1	(Dental Hygienist Assistant)

Continued

표 6.1.1 직종별 인력 (전체병원)  
Number of Employees by Occupational Category (All Hospitals)

단위 : 명 (Unit : persons)

직종구분	전체평균 Total	일반병원 (General I)						특수병원 (Special)				Category	
		평균 Subtotal		중합병원 (General Hospital)				병원 Hospital	정신병원 Mental	진염성병원 TB & Lepr.	한방병원 Oriental		치과병원 Dental
		상급종합 Tertiary	300병상이상 300 Beds +	160-299병상 160-299Beds	160병상미만 160 Beds -								
(응급구조사)	0.6	0.7	0.1	0.5	1.4	1.2	0.1	0.1	-	-	-	-	(Emergency Medical Technician)
(기타의료기사직)	2.2	2.4	6.5	2.9	0.9	0.8	2.1	0.5	-	-	0.3	0.1	(Others Technicians&Assistants)
5. 영양직	4.6	4.6	1.8	2.4	4.3	3.5	10.8	7.4	-	-	3.6	0.3	5. Dietitians&Assistants
(영양사)	1.1	1.1	0.6	0.6	1.0	1.0	2.4	2.6	-	-	1.0	-	(Dietitians)
(조리사)	1.9	1.9	0.7	0.8	1.9	1.7	4.5	4.1	-	-	1.9	0.2	(Cooks)
(배식원)	1.4	1.4	0.3	0.8	1.3	0.8	3.5	0.5	-	-	0.7	0.1	(Meal Distributors)
(기타영양직)	0.2	0.2	0.2	0.1	0.2	-	0.4	0.1	-	-	-	-	(Others Dietitians&Assistants)
6. 사무직	12.2	12.0	11.0	11.1	13.2	12.7	12.2	14.0	-	-	5.6	17.5	6. Administrators & Clerks
7. 기술직	1.9	2.0	2.4	1.9	2.5	1.8	1.0	0.3	-	-	1.4	0.7	7. Engineers&Assistants
(의공실)	0.1	0.1	0.3	0.1	-	-	0.1	-	-	-	-	0.2	(Biomedical Engineers)
(전기실)	0.3	0.3	0.3	0.4	0.4	0.8	0.1	-	-	-	0.5	-	(Electric Engineers)
(기계실)	0.4	0.5	0.3	0.4	0.6	0.7	0.4	0.2	-	-	0.4	0.2	(a machine Engineers)
(기타기술직)	1.0	1.1	1.4	1.0	1.4	0.3	0.5	0.1	-	-	0.5	0.2	(Others Engineers&Assistants)
8. 기능직	3.1	2.8	4.8	2.1	2.0	2.4	4.0	11.3	-	-	1.6	3.1	8. Technical Post
(운전기사)	0.6	0.6	0.2	0.4	0.8	0.6	0.8	0.3	-	-	0.4	0.2	(Regular Chauffeur)
(기타기능직)	2.6	2.2	4.6	1.7	1.3	1.8	3.2	10.9	-	-	1.2	2.9	(Others)
9. 활용직	1.6	1.5	2.9	1.0	1.2	1.6	2.0	5.7	-	-	1.5	0.1	9. day laborer
10. 계약직	3.2	3.0	10.2	3.5	1.1	1.9	1.2	0.6	-	-	7.2	8.4	10. Contract Worker
11. 기타	2.2	2.3	2.5	1.5	1.6	1.3	5.1	1.3	-	-	0.9	1.6	11. Others
계	109.9	112.5	159.3	103.8	97.6	91.5	126.4	84.2	-	-	63.9	98.5	Total

표 6.1.1 직종별 인력 (전체병원)  
Number of Employees by Occupational Category (All Hospitals)

단위 : % (Unit : %)

직종구분	전체평균 Total	일반병원 (General I)						특수병원 (Special)				Category
		평균 Subtotal		종합병원 (General Hospital)		병원 Hospital	정신병원 Mental	진염성병원 TB & Lepr.	한방병원 Oriental	치과병원 Dental		
		상급종합 Tertiary	300병상이상 300 Beds +	160-299병상 160-299Beds	160병상미만 160 Beds -							
1. 의사직 (전문외) (일반외) (전공외) (기타의사직(공보외))	13.7 9.1 1.0 3.3 0.2	22.6 11.1 0.8 10.6 0.2	14.9 10.0 0.2 4.5 0.1	10.7 9.5 0.3 0.7 0.3	11.4 9.3 0.3 1.0 0.8	9.0 6.0 2.5 0.2 0.2	12.8 12.6 0.2 -	-	23.3 8.8 1.9 12.6	24.0 5.2 7.5 11.3	1. Physicians (Specialists) (General Practitioners) (Medical Trainees) (Public Health Doctor)	
2. 약무직 (약사) (약사보조)	1.8 1.0 0.8	1.7 1.5 0.2	1.9 1.2 0.7	1.9 0.8 1.1	1.9 0.8 1.0	1.7 1.1 0.6	2.5 1.5 1.0	2.8 1.3 1.5	-	-	2. Pharmacists (Pharmacists) (Assistant & Aids)	
3. 간호직 (간호사) (간호조무사) (간호보조원) (보조원)	45.7 33.3 9.9 1.6	47.3 35.3 9.9 1.5	48.0 40.9 5.4 0.3	48.2 36.3 10.2 0.6	46.0 35.4 9.2 0.8	47.8 22.9 21.3 1.6	43.3 22.0 12.9 2.9	34.1 19.4 14.5 0.1	34.1 19.4 14.5 0.1	12.3 1.4 1.5 9.4	3. Nurses & Assistants (Registered Nurses) (Nurse Aides) (Assistant)	
4. 의료기사직 (방사선사) (방사선보조원) (임상병리사) (물리작업치료사) (물리작업보조원) (치과위생기공사) (치과위생기공보조원)	12.6 3.2 0.1 2.9 0.1 2.4 0.1 1.4	10.4 2.7 0.1 3.1 0.1 2.6 0.1 0.3	12.1 3.3 0.1 3.2 - 1.9 - 0.4	13.4 3.9 0.1 3.9 0.1 2.7 0.2 0.4	12.9 4.4 0.1 3.9 0.1 1.6 0.1 0.5	12.0 3.4 0.1 1.9 0.1 4.8 0.1 -	4.7 1.1 0.1 1.0 0.5 0.1 0.1 -	5.8 0.9 0.2 0.7 0.1 3.6 -	5.8 0.9 0.2 0.7 0.1 3.6 -	4. Technicians & Assistants (Radiology Technicians) (Assistant & Aids) (Clinical pathology Technicians) (Assistant & Aids) (Physical Therapist) (Dental Hygienist) (Dental Hygienist Assistant)		
5. 영양직 (영양사) (조리사) (배식원) (기타영양직)	0.7 1.7 4.5 1.1	0.7 1.8 4.2 1.1	0.5 2.5 0.7 0.7	1.4 0.7 4.4 1.0	1.8 0.6 4.1 1.1	0.2 1.3 9.0 2.2	0.3 1.9 9.0 2.6	-	0.4 6.3 1.7 3.1	0.6 0.6 0.1 0.3	(Emergency Medical Technician) (Others Technicians & Assistants) (Dietitians) (Cooks)	
6. 사무직 (의공실) (전기실)	1.7 0.1 0.3	1.8 0.1 0.4	1.8 0.2 0.3	2.1 - 0.5	2.0 - 0.9	1.1 - 0.1	1.0 - 0.1	1.9 - 0.7	8.7 1.9 0.1	19.8 0.6 0.1	6. Administrators & Clerks 7. Engineers & Assistants (Biomedical Engineers) (Electric Engineers)	

Continued

표 6.1.1 직종별 인력 (전체병원)  
Number of Employees by Occupational Category (All Hospitals)

단위 : % (Unit : %)

직종구분 (Proportion)	전체평균 Total	일반병원 (General)						특수병원 (Special)				Category
		평균 Subtotal		중합병원 (General Hospital)		병원 Hospital	정신병원 Mental	진염성병균 TB & Lepr.	환방병원 Oriental	치과병원 Dental		
		상급종합 Tertiary	300병상이상 300 Beds +	160-299병상 160-299Beds	160병상미만 160 Beds -							
(기계실)	0.5	0.5	0.2	0.4	0.6	0.8	0.4	0.6	-	0.5	0.2	(a machine Engineers)
(기타기술직)	0.8	0.8	0.9	0.9	1.0	0.4	0.6	0.3	-	0.8	0.2	(Others Engineers&Assistants)
8. 기능직	2.3	2.3	2.9	2.5	2.4	3.1	1.4	2.6	-	2.6	2.2	8. Technical Post
(운전기사)	0.6	0.6	0.1	0.5	0.9	0.7	0.5	1.1	-	0.6	0.4	(Regular Chauffeur)
(기타기능직)	1.7	1.8	2.8	2.0	1.5	2.5	0.9	1.6	-	2.0	1.8	(Others)
9. 일용직	1.3	1.3	2.0	1.0	0.9	1.4	1.9	2.0	-	2.2	0.1	9 day laborer
10. 계약직	2.7	2.6	6.3	3.0	1.3	2.2	1.7	2.4	-	10.6	3.3	10. Contract Worker
11. 기타	1.9	1.9	1.5	1.4	1.6	1.4	3.4	2.4	-	1.7	2.1	11. Others
계	100.0	100.0	100.0	100.0	100.0	100.0	100.0	100.0	-	100.0	100.0	Total

표 6.1.2 직종별 인력 (대도시지역)  
Number of Employees by Occupational Category (Hospitals in Metropolitan)

단위 : 명 (Unit : persons)

직종구분	진체평균 Total	일반병원 (General I)						특수병원 (Special)				Category
		평균 Subtotal		종합병원 (General Hospital)		병원 Hospital	정신병원 Mental	진염성병원 TB & Lepr.	한방병원 Oriental	치과병원 Dental		
		상급종합 Tertiary	300병상 이상 300 Beds +	160-299병상 160-299Beds	160병상 미만 160 Beds -							
합 계	103.0	107.2	172.2	122.5	92.6	-	90.4	36.0	-	71.5	636.5	Total
'04	98.2	99.9	179.8	127.7	98.0	90.2	80.6	33.3	-	70.4	-	Total
'05	123.0	110.1	189.7	155.1	89.6	98.9	84.0	31.4	71.1	39.4	1,285.0	Total
'06	146.7	129.8	198.7	130.8	108.1	140.7	100.2	30.4	-	89.1	2,490.0	Total
'07	153.7	124.5	203.3	133.3	114.9	132.8	82.5	18.1	-	66.3	819.6	Total
'08	109.9	117.4	173.6	135.5	116.3	99.5	79.0	24.6	-	75.0	-	Total
'10	112.7	117.8	197.7	145.3	118.1	103.7	76.7	30.7	-	82.0	233.8	Total
'11	127.3	128.0	220.9	136.9	111.7	157.7	66.6	-	-	68.7	-	Total
'12	214.3	141.4	215.8	136.6	113.4	152.5	90.0	28.3	-	123.8	360.8	Total
'13	137.6	140.4	227.1	144.0	118.0	165.7	86.6	27.1	-	78.2	160.0	Total
1. 의사직 (전문의)	22.0	22.8	52.4	23.4	12.7	21.2	8.5	1.7	-	16.6	25.7	Physicians (Specialists)
(일반의)	13.6	14.4	25.9	14.3	11.6	19.7	7.7	1.7	-	4.2	4.5	(General Practitioners)
(진공의)	1.1	0.6	2.0	0.4	0.2	-	0.5	-	-	2.5	11.5	(Medical Trainees)
(기타의사직(공보의))	7.3	7.3	24.3	8.6	0.8	1.2	0.2	-	-	9.9	9.7	(Public Health Doctor)
2. 약무직 (약사)	0.1	0.1	0.3	0.1	-	0.3	0.1	-	-	-	-	Pharmacists
(약사보조)	2.4	2.5	3.8	3.0	1.9	3.0	1.3	0.7	-	1.2	0.1	Pharmacists & Assistants
(간호사)	1.7	1.8	3.5	2.2	1.0	1.7	0.9	0.4	-	0.7	0.1	(Nurses & Assistants)
(간호조무사)	0.7	0.7	0.3	0.8	-	1.3	0.3	0.3	-	0.5	-	(Assistant Nurses)
3. 간호직 (간호사)	61.5	65.1	96.2	68.0	58.9	81.1	40.2	13.0	-	30.8	17.0	Nurses & Assistants
(간호조무사)	49.7	53.2	85.6	59.2	47.4	73.3	21.6	6.1	-	19.2	2.4	(Registered Nurses)
(보조원)	8.9	9.3	5.3	6.6	9.7	6.6	16.3	3.3	-	11.5	2.9	(Nurse Aides)
(기타간호직)	1.8	1.9	5.0	1.8	0.8	1.2	1.0	2.3	-	-	-	(Assistant)
4. 의료기사직 (방사선사)	1.1	0.7	0.3	0.4	0.9	-	1.3	1.2	-	-	11.8	(Others)
(방사선조원)	17.6	16.3	23.1	16.4	15.6	21.8	10.6	1.2	-	4.3	64.1	Technicians & Assistants
(방사선조원)	4.2	4.5	5.9	4.3	5.1	8.5	2.4	0.4	-	0.5	0.9	(Radiology Technicians)
(임상병리조원)	0.1	0.1	0.1	0.2	0.2	-	-	-	-	-	-	(Assistant & Aids)
(물리치료조원)	3.9	4.2	5.8	4.1	4.6	6.4	2.2	0.5	-	0.5	0.2	(Clinical pathology Technicians)
(치과위생기공사)	-	-	0.1	-	-	-	-	-	-	-	-	(Assistant & Aids)
(물리치료조원)	2.4	2.5	1.1	2.3	2.5	2.1	3.9	0.2	-	3.4	-	(Physical Therapist)
(치과위생기공사)	0.1	0.1	0.7	0.4	0.4	-	-	0.1	-	-	-	(Physical Therapist Assistant)
(치과위생기공사)	2.8	0.4	0.7	0.6	0.4	0.4	0.1	-	-	-	63.0	(Dental Hygienist)
(치과위생기공사)	-	-	0.1	-	0.1	-	-	-	-	-	-	(Dental Hygienist Assistant)

Continued

표 6.1.2 직종별 인력 (대도시지역)  
Number of Employees by Occupational Category (Hospitals in Metropolitan)

단위 : 명 (Unit : persons)

직종구분	전체평균 Total	일반병원 (General)						특수병원 (Special)				Category
		평균 Subtotal	종합병원 (General Hospital)			병원 Hospital	정신병원 Mental	진염성병원 TB & Lepr.	한방병원 Oriental	치과병원 Dental		
			상급종합 Tertiary	300병상이상 300 Beds +	160-299병상 160-299Beds						160병상미만 160 Beds -	
(응급구조사)	0.5	0.6	0.1	0.4	1.5	1.5	0.1	-	-	-	-	(Emergency Medical Technician)
(기타의료기사직)	3.5	3.7	9.2	4.4	1.0	2.8	1.8	-	-	-	0.1	(Others Technicians&Assistants)
5. 영양직	3.6	3.7	2.2	3.0	4.0	4.1	5.4	2.7	-	3.9	2.1	5. Dietitians&Assistants
(영양사)	1.0	1.0	1.1	0.8	1.0	0.9	1.4	0.6	-	1.4	0.4	(Dietitians)
(조리사)	1.5	1.5	0.6	1.0	1.8	1.7	2.7	1.1	-	1.1	1.1	(Cooks)
(배식원)	0.9	0.9	0.4	0.9	1.1	1.5	0.8	0.6	-	1.4	0.6	(Meal Distributors)
(기타영양직)	0.3	0.3	0.2	0.3	0.2	-	0.5	0.5	-	-	-	(Others Dietitians&Assistants)
6. 사무직	15.6	15.1	16.1	15.3	15.3	23.8	12.3	5.7	-	4.8	37.6	6. Administrators & Clerks
7. 기술직	2.4	2.5	3.5	2.6	2.7	3.0	1.1	0.6	-	2.2	1.6	7. Engineers&Assistants
(의공실)	0.2	0.2	0.5	0.1	0.1	-	0.1	-	-	-	0.1	(Biomedical Engineers)
(전기실)	0.5	0.5	0.5	0.5	0.6	1.6	0.1	-	-	1.2	0.4	(Electric Engineers)
(기계실)	0.5	0.5	0.5	0.5	0.6	1.1	0.3	0.5	-	0.3	0.5	(a machine Engineers)
(기타기술직)	1.2	1.3	2.0	1.4	1.5	0.4	0.5	0.1	-	0.8	0.5	(Others Engineers&Assistants)
8. 기능직	3.3	3.4	7.3	3.8	2.1	3.4	1.4	0.6	-	0.3	3.4	8. Technical Post
(운전기사)	0.5	0.4	0.2	0.4	0.7	0.8	0.3	0.5	-	0.3	0.9	(Regular Chauffeur)
(기타기능직)	2.9	3.0	7.1	3.3	1.4	2.6	1.1	0.2	-	-	2.5	(Others)
9. 활용직	1.7	1.7	3.9	1.6	0.9	2.6	1.0	0.5	-	2.7	0.3	9. day laborer
10. 계약직	4.8	4.9	14.9	4.9	1.3	0.8	1.7	0.5	-	9.3	3.1	10. Contract Worker
11. 기타	2.7	2.7	3.6	2.2	2.6	0.9	3.1	-	-	2.1	5.0	11. Others
계	137.6	140.4	227.1	144.0	118.0	165.7	86.6	27.1	-	78.2	160.0	Total

표 6.1.2 직종별 인력 (대도시지역)  
Number of Employees by Occupational Category (Hospitals in Metropolitan)

단위 : 명 (Unit : persons)

직종구분	전체평균 Total	일반병원 (General)						특수병원 (Special)				Category	
		평균 Subtotal		중합병원 (General Hospital)				병원 Hospital	정신병원 Mental	진염성병원 TB & Lepr.	한방병원 Oriental		치과병원 Dental
		상급종합 Tertiary	300병상이상 300 Beds +	160-299병상 160-299Beds	160병상미만 160 Beds -								
합 계	89.8	87.6	135.0	98.2	85.0	-	65.6	32.2	-	96.3	728.7 Total		
'04	90.3	95.4	166.4	101.7	78.2	117.8	90.5	40.7	-	41.0	275.2 Total		
'06	102.7	102.4	146.1	123.1	77.0	77.0	79.8	25.7	-	-	319.8 Total		
'07	103.5	104.9	136.9	103.5	81.9	103.3	97.0	24.0	-	67.4	549.6 Total		
'08	109.9	104.9	138.5	96.4	104.2	92.6	92.0	31.2	-	-	621.0 Total		
'09	92.0	95.7	129.4	99.3	86.4	89.2	72.5	31.4	-	55.6	119.8 Total		
'10	97.7	101.9	149.3	106.9	83.0	113.6	80.4	28.6	-	58.7	149.8 Total		
'11	121.1	123.6	152.0	97.7	108.8	115.2	79.5	-	-	65.0	- Total		
'12	136.7	116.9	157.6	105.1	89.4	118.8	107.3	27.5	-	73.6	154.2 Total		
'13	137.1	141.9	163.6	109.8	130.3	112.6	189.7	32.9	-	60.1	109.4 Total		
1. 의사직 (전문의)	19.1	19.1	37.7	17.6	12.7	13.9	14.0	1.9	-	12.0	33.8 1. Physicians		
(일반의)	12.5	12.9	18.6	10.9	12.2	12.3	12.1	1.9	-	3.1	11.1 (Specialists)		
(진공의)	0.8	0.7	1.3	0.3	0.2	-	1.7	-	-	2.2	2.6 (General Practitioners)		
(기타의사직(공보의))	5.8	5.4	17.6	6.3	0.7	1.4	0.2	-	-	6.8	20.1 (Medical Trainees)		
2. 약무직	0.1	0.1	0.2	0.1	-	0.2	0.1	-	-	-	-		
(약사)	1.6	1.7	2.5	1.6	1.1	1.2	2.2	0.7	-	0.5	0.3 2. Pharmacists		
(약사보조)	0.6	0.6	0.2	0.6	0.8	1.0	0.6	0.3	-	0.3	- (Assistant Aids)		
3. 간호직	58.9	62.3	69.4	52.0	62.1	54.2	72.8	15.5	-	24.9	10.8 3. Nurses		
(간호사)	43.8	46.6	61.6	45.6	44.3	48.2	38.2	7.2	-	14.4	4.8 (Registered Nurses)		
(간호조무사)	13.0	13.5	4.0	4.9	16.2	5.2	32.2	3.5	-	10.4	6.1 (Nurse Aides)		
(보조원)	1.4	1.5	3.5	1.3	0.9	0.8	0.9	2.2	-	-	- (Assistant)		
(기타간호직)	0.7	0.7	0.3	0.3	0.7	-	1.6	2.6	-	-	- (Others)		
4. 의료기사직	21.3	22.0	16.5	12.8	17.8	14.1	46.3	1.2	-	3.1	25.1 4. Technicians		
(방사선사)	4.0	4.2	4.2	3.4	5.2	5.5	4.1	0.4	-	0.3	0.9 (Radiology Technicians)		
(방사선보조원)	0.1	0.2	0.1	0.2	0.3	-	-	-	-	-	- (Assistant Aids)		
(임상병리사)	3.6	3.9	4.2	3.2	4.8	4.4	3.5	0.5	-	0.3	0.5 (Clinical pathology Technicians)		
(임상병리보조원)	0.1	0.1	0.1	0.3	0.2	-	0.3	-	-	-	- (Assistant Aids)		
(물리치료사)	7.9	8.5	0.8	1.9	3.4	1.4	31.8	0.2	-	2.4	- (Physical Therapist)		
(물리치료보조원)	0.1	0.1	-	-	0.3	-	-	0.1	-	-	- (Physical Therapist Assistant)		
(치과위생기공사)	1.6	0.9	0.5	0.4	0.3	0.3	2.8	-	-	-	23.6 (Dental Hygienist)		
(치과위생기공보조원)	-	-	-	-	-	-	-	-	-	-	- (Dental Hygienist Assistant)		

Continued

표 6.1.2 직종별 인력 (대도시지역)  
Number of Employees by Occupational Category (Hospitals in Metropolitan)

단위 : 명 (Unit : persons)

직종구분	전체평균 Total	일반병원 (General)						특수병원 (Special)				Category	
		평균 Subtotal		중합병원 (General Hospital)				병원 Hospital	정신병원 Mental	진염성병원 TB & Lepr.	한방병원 Oriental		치과병원 Dental
		상급종합 Tertiary	300병상이상 300 Beds +	160-299병상 160-299Beds	160병상미만 160 Beds -								
(응급구조사)	0.7	0.7	0.3	2.1	1.0	-	-	-	-	-	-	-	(Emergency Medical Technician)
(기타의료기사직)	3.2	3.4	6.6	3.4	1.4	1.6	3.5	-	-	-	-	-	(Others Technicians&Assistants)
5. 영양직	5.6	5.9	1.7	2.3	5.7	3.3	15.4	2.5	-	4.0	-	-	5. Dietitians&Assistants
(영양사)	1.3	1.4	0.8	0.6	1.2	0.6	3.4	0.5	-	1.3	-	-	(Dietitians)
(조리사)	2.3	2.4	0.4	0.8	2.4	1.2	6.8	1.0	-	1.1	-	-	(Cooks)
(배식원)	1.8	1.8	0.4	0.7	2.0	1.5	4.7	0.5	-	1.5	-	-	(Meal Distributors)
(기타영양직)	0.2	0.2	0.1	0.2	0.1	-	0.5	0.4	-	-	-	-	(Others Dietitians&Assistants)
6. 사무직	14.7	14.8	11.6	12.1	17.6	15.7	18.1	8.6	-	3.2	-	-	6. Administrators & Clerks
(기술직)	2.4	2.5	2.6	2.0	3.9	2.5	1.4	0.6	-	1.5	-	-	7. Engineers&Assistants
(의공실)	0.1	0.1	0.3	0.1	0.1	-	0.1	-	-	-	-	-	(Biomedical Engineers)
(전기실)	0.4	0.4	0.4	0.4	0.5	1.3	0.1	-	-	0.9	-	-	(Electric Engineers)
(기계실)	0.5	0.5	0.4	0.4	0.6	1.0	0.5	0.4	-	0.2	-	-	(a machine Engineers)
(기타기술직)	1.4	1.5	1.5	1.0	2.8	0.3	0.7	0.1	-	0.5	-	-	(Others Engineers&Assistants)
8. 기능직	3.7	3.7	4.9	2.5	2.1	2.4	6.7	0.6	-	0.2	-	-	8. Technical Post
(운전기사)	0.6	0.6	0.1	0.4	0.9	0.7	1.2	0.4	-	0.2	-	-	(Regular Chauffeur)
(기타기능직)	3.0	3.1	4.8	2.2	1.2	1.8	5.5	0.1	-	-	-	-	(Others)
9. 활용직	2.0	2.1	3.1	1.2	2.0	2.9	2.7	0.5	-	1.9	-	-	9. day laborer
10. 계약직	3.7	3.6	10.6	3.4	1.3	0.8	1.3	0.4	-	6.2	-	-	10. Contract Worker
11. 기타	3.4	3.5	2.7	1.6	2.8	0.5	8.3	-	-	2.3	-	-	11. Others
계	137.1	141.9	163.6	109.8	130.3	112.6	189.7	32.9	-	60.1	-	-	Total



표 6.1.2 직종별 인력 (대도시지역)  
Number of Employees by Occupational Category (Hospitals in Metropolitan)

단위 : % (Unit : %)

직종구분	진체평균 Total	일반병원 (General)						특수병원 (Special)				Category
		평균 Subtotal		중합병원 (General Hospital)		병원 Hospital	정신병원 Mental	진염성병원 TB & Lepr.	한방병원 Oriental	치과병원 Dental		
		상급종합 Tertiary	300병상 이상 300 Beds +	160-299병상 160-299Beds	160병상 미만 160 Beds -							
합 계	100.0	100.0	100.0	100.0	100.0	100.0	100.0	100.0	100.0	100.0	100.0	Total
'04	100.0	100.0	100.0	100.0	100.0	100.0	100.0	100.0	100.0	100.0	100.0	Total
'05	100.0	100.0	100.0	100.0	100.0	100.0	100.0	100.0	100.0	100.0	100.0	Total
'06	100.0	100.0	100.0	100.0	100.0	100.0	100.0	100.0	100.0	100.0	100.0	Total
'07	100.0	100.0	100.0	100.0	100.0	100.0	100.0	100.0	100.0	100.0	100.0	Total
'08	100.0	100.0	100.0	100.0	100.0	100.0	100.0	100.0	100.0	100.0	100.0	Total
'09	100.0	100.0	100.0	100.0	100.0	100.0	100.0	100.0	100.0	100.0	100.0	Total
'10	100.0	100.0	100.0	100.0	100.0	100.0	100.0	100.0	100.0	100.0	100.0	Total
'11	100.0	100.0	100.0	100.0	100.0	100.0	100.0	100.0	100.0	100.0	100.0	Total
'12	100.0	100.0	100.0	100.0	100.0	100.0	100.0	100.0	100.0	100.0	100.0	Total
'13	100.0	100.0	100.0	100.0	100.0	100.0	100.0	100.0	100.0	100.0	100.0	Total
1. 의사직 (전문직)	14.5	14.5	23.1	15.2	11.3	11.2	10.9	6.0	19.3	15.4	1.0	Physicians (Specialists)
(일반의)	9.2	9.6	11.3	9.7	10.4	10.2	6.9	6.0	5.1	2.5	0.0	(General Practitioners)
(진공의)	1.3	1.1	0.8	0.3	0.2	-	3.6	-	3.9	7.4	0.0	(Medical Trainees)
(기타의사직(공보의))	3.9	3.8	10.8	5.2	0.7	0.9	0.1	-	10.3	5.5	0.0	(Public Health Doctor)
2. 약무직	0.1	0.1	0.1	0.1	-	0.1	0.3	-	-	0.1	0.0	2. Pharmacists & Assistants
(약사)	1.8	1.8	1.7	2.1	1.6	2.0	1.6	2.9	1.3	0.1	0.0	(Pharmacists)
(약사보조)	1.2	1.2	1.5	1.4	0.8	1.0	1.2	2.1	0.8	0.1	0.0	(Assistant & Aids)
3. 간호직	0.6	0.6	0.1	0.7	0.9	1.0	0.5	0.8	0.6	-	0.0	3. Nurses & Assistants
(간호사)	45.2	46.6	42.6	47.8	48.9	49.2	44.8	47.5	42.8	12.4	0.0	(Registered Nurses)
(간호조무사)	34.0	35.9	37.9	41.5	38.8	43.4	21.3	21.9	23.6	1.4	0.0	(Nurse Aides)
(보조원)	8.9	8.8	2.5	4.9	8.9	5.1	20.7	11.1	19.1	1.8	0.0	(Assistant)
(기타간호직)	1.2	1.2	2.0	1.2	0.7	0.8	1.1	7.4	-	-	0.0	(Others)
4. 의료기사직	1.2	0.7	0.2	0.3	0.6	-	2.0	7.2	-	9.3	0.0	4. Technicians & Assistants
(방사선사)	13.3	12.7	10.1	11.6	13.7	13.0	15.0	3.5	4.8	38.0	0.0	(Radiology Technicians)
(방사선보조원)	3.5	3.7	2.5	3.1	4.1	4.8	5.1	1.2	0.5	0.5	0.0	(Assistant & Aids)
(임상병리사)	0.1	0.1	0.1	0.1	0.1	-	-	-	-	-	0.0	(Clinical pathology Technicians)
(임상병리보조원)	2.8	2.9	2.5	2.9	3.8	4.0	2.2	1.4	0.6	0.1	0.0	(Assistant & Aids)
(물리치료사)	-	-	-	-	-	-	0.1	-	-	-	0.0	(Physical Therapist)
(물리치료보조원)	2.5	2.6	0.5	1.9	2.7	1.7	5.4	0.6	3.7	-	0.0	(Physical Therapist Assistant)
(치과위생기공사)	0.1	0.1	-	-	0.5	-	0.1	0.3	-	-	0.0	(Dental Hygienist)
(치과위생기공보조원)	1.7	0.3	0.3	0.4	0.5	0.4	0.1	-	-	37.4	0.0	(Dental Hygienist Assistant)

Continued

표 6.1.2 직종별 인력 (대도시지역)  
Number of Employees by Occupational Category (Hospitals in Metropolitan)

단위 : % (Unit : %)

직종구분 Occupational Category	전체평균 Total	일반병원 (General)						특수병원 (Special)					Category
		평균 Subtotal	종합병원 (General Hospital)		160병상미만 160 Beds -		병원 Hospital	정신병원 Mental	진염성병원 TB & Lepr.	한방병원 Oriental	치과병원 Dental		
			상급종합 Tertiary	300병상이상 300 Beds +	160-299병상 160-299Beds	160병상미만 160 Beds -							
(응급구조사) (기타의료기사직)	0.5	0.5	-	0.3	1.4	1.1	0.2	-	-	-	-	-	(Emergency Medical Technician) (Others Technicians&Assistants)
5. 영양직 (영양사) (조리사) (배식원) (기타영양직)	2.0 3.6 0.9 1.5 0.9	2.2 3.6 0.9 1.5 0.8	4.1 1.0 0.4 0.3 0.2	2.6 2.3 0.6 0.8 0.7	0.7 3.6 0.9 1.6 1.0	1.1 3.1 0.7 1.4 1.1	1.9 7.4 1.9 3.4 1.4	-	-	7.6 2.3 2.3 3.0	-	-	5. Dietitians&Assistants (Dietitians) (Cooks) (Meal Distributors)
6. 사무직 (의공실) (전기실) (기계실) (기타기술직)	11.7 1.7 0.1 0.3 0.4	10.9 1.7 0.1 0.3 0.4	7.1 1.5 0.2 0.2 0.2	10.9 1.8 0.1 0.4 0.4	12.7 2.2 0.1 0.5 1.3	13.1 2.5 - 1.0 0.3	11.7 1.1 - 0.3 0.6	25.4 1.6 - 1.3 0.3	4.8 2.3 - 0.8 0.3	4.8 2.3 - 1.3 0.8	-	-	6. Administrators & Clerks 7. Engineers&Assistants (Biomedical Engineers) (Electric Engineers) (a machine Engineers) (Others Engineers&Assistants)
8. 기능직 (운전기사) (기타기능직)	2.2 0.4 1.8	2.2 0.4 1.8	2.2 0.1 0.8	2.8 0.3 2.5	1.8 0.6 1.2	2.9 0.6 2.3	1.1 0.4 0.7	1.8 1.2 0.6	1.8 1.2 0.6	0.2 0.2 0.2	-	-	8. Technical Post (Regular Chauffeur) (Others) day laborer
9. 활용직 (기타기능직)	1.2 2.7	1.2 2.6	1.9 6.4	1.0 3.0	0.7 0.8	2.0 0.6	1.4 1.4	1.4 1.8	-	2.9 9.3	-	-	9. Others 10. Contract Worker
11. 기타 계	2.1 100.0	2.1 100.0	1.7 100.0	1.3 100.0	2.3 100.0	0.4 100.0	3.5 100.0	- 100.0	- 100.0	4.5 100.0	- 100.0	- 100.0	11. Others Total

표 6.1.3 직종별 인력 (중소도시지역)  
Number of Employees by Occupational Category (Hospitals in Other Cities)

직종구분	진체평균 Total	일반병원 (General I)							특수병원 (Special)					Category
		평균 Subtotal		중합병원 (General Hospital)		병 원 Hospital	정신병원 Mental	진검성병원 TB & Lepr.	한방병원 Oriental	치과병원 Dental				
		상급종합 Tertiary	300병상 이상 300 Beds +	160-299병상 160-299Beds	160병상 미만 160 Beds -									
합 계	117.0	91.7	164.3	108.8	90.5	106.6	72.5	23.6	57.8	78.6	1,348.3	Total		
'04	79.2	91.4	173.1	120.5	89.4	99.7	73.6	23.8	26.4	57.1	-	Total		
'05	97.0	81.1	127.5	87.2	93.1	96.8	69.2	23.4	63.9	50.0	763.2	Total		
'06	97.9	106.1	173.8	129.4	102.0	103.4	62.8	22.3	50.8	80.9	441.7	Total		
'07	102.1	97.6	182.0	122.0	105.2	108.2	58.9	27.3	47.2	84.0	1,453.2	Total		
'08	91.0	99.1	165.1	123.9	96.8	109.5	56.7	27.0	27.5	70.2	-	Total		
'09	89.5	95.7	188.1	122.7	98.6	118.7	60.3	24.8	39.1	84.1	-	Total		
'10	116.0	111.7	184.1	132.2	99.3	130.3	53.1	12.3	18.8	84.4	408.3	Total		
'11	128.6	124.0	199.6	132.7	119.8	130.7	56.1	25.8	30.0	68.0	315.8	Total		
'12	108.1	112.3	215.5	135.4	99.6	124.9	52.9	24.7	-	93.0	142.5	Total		
'13														
1. 의사직 (전문외) (일반외) (진공외) (기타의사직(공보외))	16.1	15.6	46.5	21.6	10.3	14.8	3.4	1.8	-	24.1	47.3	1. Physicians (Specialists)		
2. 약무직 (약사) (약사보조)	10.3	10.7	23.1	14.5	8.9	11.4	2.5	1.8	-	10.3	11.4	(General Practitioners)		
3. 간호직 (간호사) (간호조무사) (보조원) (기타간호직)	0.8	0.5	1.2	0.3	0.3	1.1	0.8	0.1	-	0.6	11.3	(Medical Trainees)		
4. 의료기사직 (방사선사) (방사선보조원) (임상병리사) (임상병리보조원) (물리치료사) (물리치료보조원) (치과위생기공사) (치과위생기공보조원)	4.8	4.1	22.2	6.7	0.7	0.7	0.1	-	-	13.2	24.7	(Public Health Doctor)		
	0.2	0.3	-	0.2	0.4	1.7	0.1	-	-	-	-	(Pharmacists)		
	1.9	2.0	3.7	2.3	1.9	2.1	0.8	0.7	-	3.5	-	(Assistant & Aids)		
	1.0	1.1	3.1	1.4	0.6	0.9	0.5	0.4	-	1.4	-	(Nurses & Assistants)		
	0.9	0.9	0.6	0.9	1.3	1.2	0.4	0.3	-	2.1	-	(Registered Nurses)		
	49.2	53.1	96.8	64.3	47.9	57.1	25.3	11.3	-	26.6	21.6	(Nurse Aides)		
	38.8	42.8	87.3	55.9	36.8	43.0	13.3	5.9	-	15.9	1.9	(Assistant)		
	8.0	8.4	4.8	6.2	9.6	12.1	10.6	3.4	-	10.5	1.8	(Others)		
	1.5	1.6	2.3	2.1	1.3	0.7	1.4	1.3	-	0.2	-	(Technicians & Assistants)		
	0.9	0.4	2.4	0.1	0.3	1.3	-	0.6	-	-	17.9	(Radiology Technicians)		
	13.8	13.8	23.8	16.9	13.4	13.4	4.9	1.4	-	6.2	42.3	(Assistant & Aids)		
	3.6	3.9	6.8	4.8	3.9	5.2	1.1	0.2	-	1.1	0.9	(Assistant & Aids)		
	0.1	0.1	0.1	0.1	0.1	0.1	0.1	0.1	-	0.4	-	(Clinical pathology Technicians)		
	3.6	4.0	6.2	4.8	4.2	4.8	1.1	0.2	-	0.8	-	(Assistant & Aids)		
	0.1	0.1	0.1	-	0.1	0.1	0.1	0.1	-	0.2	-	(Physical Therapist)		
	2.1	2.2	1.3	2.2	2.6	1.9	2.1	0.1	-	3.2	-	(Physical Therapist Assistant)		
	-	0.1	-	-	0.1	-	0.1	-	-	-	-	(Dental Hygienist)		
	1.7	0.4	0.5	0.4	0.5	1.0	-	-	-	-	41.4	(Dental Hygienist Assistant)		

Continued

표 6.1.3 직종별 인력 (중소도시지역)  
Number of Employees by Occupational Category (Hospitals in Other Cities)

직종구분 100명당당 (per 100 Beds)	전체평균 Total	일반병원 (General I)							특수병원 (Special)					Category
		평균 Subtotal	종합병원 (General Hospital)			병원 Hospital	정신병원 Mental	진염성병 TB & Lepr.	한방병원 Oriental	치과병원 Dental				
			상급종합 Tertiary	300병상이상 300 Beds +							160-299병상 160-299Beds			
				160병상미만 160 Beds -										
(응급구조사)	0.7	0.8	0.5	0.8	1.2	-	0.2	-	-	-	-	-	(Emergency Medical Technician)	
(기타의료기사직)	2.0	2.2	8.2	3.6	0.8	0.2	0.3	0.8	-	0.6	-	-	(Others Technicians&Assistants)	
5. 영양직	3.8	4.0	2.9	3.2	4.4	4.7	4.9	2.6	-	5.0	-	-	5. Dietitians&Assistants	
(영양사)	0.9	0.9	0.6	0.8	1.0	2.1	0.9	0.8	-	1.2	-	-	(Dietitians)	
(조리사)	1.6	1.7	2.0	1.1	1.9	2.6	1.8	1.0	-	3.4	-	-	(Cooks)	
(배식원)	1.1	1.2	-	1.2	1.1	-	2.1	0.8	-	0.4	-	-	(Meal Distributors)	
(기타영양직)	0.1	0.2	0.3	0.1	0.3	-	0.1	-	-	-	-	-	(Others Dietitians&Assistants)	
6. 사무직	11.9	12.2	13.8	13.7	13.3	17.5	5.3	4.2	-	10.0	20.2	6.	Administrators & Clerks	
(기술직)	1.9	2.1	3.1	2.5	2.1	2.1	0.7	0.2	-	1.9	0.3	7.	Engineers&Assistants	
(의공실)	0.1	0.1	0.4	0.2	-	-	-	-	-	-	0.3	0.3	(Biomedical Engineers)	
(전기실)	0.4	0.4	0.3	0.4	0.5	1.1	0.1	-	-	0.4	-	-	(Electric Engineers)	
(기계실)	0.5	0.6	0.3	0.6	0.7	0.8	0.3	0.1	-	0.7	-	-	(a machine Engineers)	
(기타기술직)	0.9	1.0	2.0	1.3	0.9	0.3	0.3	0.1	-	0.8	-	-	(Others Engineers&Assistants)	
8. 기능직	2.5	2.6	6.7	2.3	2.6	3.9	0.9	0.4	-	3.4	2.9	8.	Technical Post	
(운전기사)	0.6	0.7	0.3	0.5	1.0	0.8	0.3	0.3	-	0.7	-	-	(Regular Chauffeur)	
(기타기능직)	1.9	1.9	6.4	1.8	1.7	3.1	0.6	0.2	-	2.7	2.9	9.	(Others)	
9. 활용직	1.3	1.4	1.2	1.2	0.8	1.1	3.0	0.4	-	1.7	-	-	day laborer	
10. 계약직	3.8	3.7	14.0	5.4	1.5	4.1	0.8	0.7	-	10.6	6.3	10.	Contract Worker	
11. 기타	1.9	2.0	3.0	1.9	1.3	3.9	2.6	0.9	-	-	1.6	11.	Others	
계	108.1	112.3	215.5	135.4	99.6	124.9	52.9	24.7	-	93.0	142.5	Total		

단위 : 명 (Unit : persons)

표 6.1.3 직종별 인력 (중소도시지역)  
Number of Employees by Occupational Category (Hospitals in Other Cities)

조정환자 100명당 (per 100 Adjusted Inpatient) 단위 : 명 (Unit : persons)

직종구분	전체평균 Total	일반병원 (General)						특수병원 (Special)				Category	
		평균 Subtotal		종합병원 (General Hospital)		병원 Hospital	정신병원 Mental	진염성병원 TB & Lepr.	한방병원 Oriental	치과병원 Dental			
		상급종합 Tertiary	300병상 이상 300 Beds +	160-299병상 160-299Beds	160병상 미만 160 Beds -								
합 계	77.2	88.5	131.9	89.4	79.0	89.5	84.6	30.6	119.2	56.4	-	Total	
'04	77.2	88.5	131.9	89.4	79.0	89.5	84.6	30.6	119.2	56.4	-	Total	
'05	77.4	88.6	132.6	89.0	72.2	88.0	89.2	24.9	99.9	30.0	92.0	Total	
'06	71.4	85.2	-	84.1	73.5	89.0	58.9	26.1	64.4	-	84.9	Total	
'07	78.3	83.1	133.7	93.5	73.4	76.3	58.0	24.3	40.0	62.2	-	Total	
'08	110.9	96.6	143.9	108.0	74.1	76.6	100.3	50.0	40.9	-	1,127.1	Total	
'09	74.3	79.2	122.5	92.6	69.8	79.7	50.3	33.3	40.8	70.5	-	Total	
'10	73.7	78.0	136.5	91.8	72.9	85.1	53.3	30.4	58.5	52.4	84.0	Total	
'11	104.7	103.7	136.7	96.3	78.4	89.6	73.2	23.2	36.7	73.7	85.3	Total	
'12	96.7	100.1	142.8	98.0	100.0	84.8	79.7	27.2	47.2	54.9	77.9	Total	
'13	85.2	88.6	152.0	101.0	80.0	82.4	57.8	24.3	-	66.2	87.6	Total	
1. 의사직 (전문외) (일반외) (진공외) (기타의사직(공보외))	12.7 8.1 0.5 3.9 0.2	12.0 8.3 0.4 3.0 0.2	32.8 16.3 0.8 15.6 -	16.2 10.9 0.2 5.0 0.1	8.0 7.1 0.3 0.5 0.3	9.7 7.3 0.7 0.5 1.2	4.0 2.9 0.8 0.1 0.1	1.8 1.8 -	-	-	17.4 7.5 0.4 9.4	43.1 10.8 3.1 29.1	1. Physicians (Specialists) (General Practitioners) (Medical Trainees) (Public Health Doctor)
2. 약사직 (약사) (약사보조) (간호사) (간호조무사) (보조원) (기타간호직)	1.5 0.8 0.7 39.2 30.1	1.6 0.8 0.8 42.2 32.7	2.6 2.2 0.5 68.5 61.5	1.7 1.1 0.6 47.9 41.5	1.6 0.5 1.1 38.2 27.9	1.3 0.6 0.8 37.4 27.5	1.0 0.6 0.4 29.7 14.9	0.7 0.3 0.4 12.2 5.9	0.7 0.3 0.4 -	-	2.5 1.0 1.4 18.7 11.3	9.7 9.7 4.4	2. Pharmacists (Pharmacists) (Assistant s&Aids) (Nurses s&Aids) (Registered Nurses)
3. 간호사 (간호조무사) (보조원) (기타간호직)	7.4 1.4 0.4	7.7 1.5 0.3	3.6 1.7 1.7	4.8 1.5 0.1	9.1 1.0 0.2	8.2 0.5 1.2	12.3 2.5 -	4.0 1.5 0.7	-	-	7.3 0.1 -	2.2 -	3. Nurse Aides (Nurse Aides) (Assistant)
4. 의료기사직 (방사선사) (방사선보조원) (임상병리사) (임상병리보조원) (물리치료사) (물리치료보조원) (치과위생기공사) (치과위생기공보조원)	10.6 2.8 0.1 2.7 -	11.2 3.0 0.1 3.0 -	16.6 4.8 0.1 4.3 0.1	12.6 3.6 0.1 3.5 -	11.6 3.1 0.1 3.2 -	8.9 3.4 0.1 3.2 0.1	5.8 1.0 0.1 0.8 0.1	1.8 0.3 0.1 0.3 0.1	-	-	4.4 0.8 0.2 0.6 0.1	11.1 0.4 -	4. Technicians s&Aids (Radiology Technicians) (Assistant s & Aids) (Clinical pathology Technicians) (Assistant s & Aids) (Physical Therapist)
	2.3	2.5	1.0	1.7	3.2	1.3	3.4	0.1	-	2.2	-	-	(Physical Therapist Assistant)
	0.6	0.3	0.3	0.3	0.3	0.6	-	-	-	-	-	-	(Dental Hygienist)
	-	-	-	-	-	-	-	-	-	-	-	-	(Dental Hygienist Assistant)

Continued

표 6.1.3 직종별 인력 (중소도시지역)  
Number of Employees by Occupational Category (Hospitals in Other Cities)

직종구분	전체평균 Total	일반병원 (General I)						특수병원 (Special)				Category
		평균 Subtotal		중합병원 (General Hospital)		병 원 Hospital		정신병원 Mental	진염성병원 TB & Lepr.	한방병원 Oriental	치과병원 Dental	
		상급종합 Tertiary	300병상이상 300 Beds +	160-299병상 160-299Beds	160병상미만 160 Beds -	병 원 Hospital						
(응급구조사)	0.6	0.6	0.3	0.7	1.0	-	-	0.4	-	-	-	(Emergency Medical Technician)
(기타의료기사직)	1.5	1.6	5.7	2.7	0.6	0.2	0.5	1.0	-	0.4	-	(Others Technicians&Assistants)
5. 영양직	3.3	3.4	2.1	2.5	3.5	3.2	5.7	2.2	-	3.4	-	5. Dietitians&Assistants
(영양사)	0.8	0.8	0.4	0.6	0.8	1.4	1.2	0.5	-	0.8	-	(Dietitians)
(조리사)	1.4	1.4	1.5	0.9	1.6	1.8	1.9	0.9	-	2.3	-	(Cooks)
(배식원)	1.0	1.0	-	0.9	0.9	-	2.3	0.7	-	0.3	-	(Meal Distributors)
(기타영양직)	0.1	0.2	0.2	0.1	0.2	-	0.3	-	-	-	-	(Others Dietitians&Assistants)
6. 사무직	9.5	9.8	9.9	10.4	10.9	11.8	5.7	3.2	-	7.0	13.3	6. Administrators & Clerks
(의공실)	0.1	0.1	0.3	0.2	-	-	0.6	0.3	-	1.3	0.1	7. Engineers&Assistants
(전기실)	0.3	0.3	0.2	0.3	0.4	0.7	0.1	-	-	0.2	0.1	(Biomedical Engineers)
(기계실)	0.4	0.5	0.2	0.4	0.6	0.5	0.2	0.1	-	0.5	-	(Electric Engineers)
(기타기술직)	0.7	0.7	1.4	0.9	0.6	0.2	0.3	0.1	-	0.6	-	(a machine Engineers)
8. 기능직	1.9	1.9	4.4	1.8	2.0	2.5	1.0	0.6	-	2.4	0.8	(Others Engineers&Assistants)
(운전기사)	0.5	0.5	0.2	0.4	0.7	0.5	0.4	0.4	-	0.5	-	8. Technical Post
(기타기능직)	1.4	1.4	4.2	1.3	1.3	2.0	0.6	0.2	-	2.0	0.8	(Regular Chauffeur)
9. 활용직	0.8	0.9	0.9	0.9	0.6	0.8	1.5	0.3	-	1.2	-	(Others)
10. 계약직	3.0	2.7	9.9	3.8	1.1	2.6	1.0	0.9	-	7.9	9.2	9. day laborer
11. 기타	1.2	1.4	2.1	1.4	0.9	2.6	1.8	0.3	-	-	0.3	10. Contract Worker
계	85.2	88.6	152.0	101.0	80.0	82.4	57.8	24.3	-	66.2	87.6	11. Others
												Total

단위 : 명 (Unit : persons)

표 6.1.3 직종별 인력 (중소도시지역)  
Number of Employees by Occupational Category (Hospitals in Other Cities)

직종별 구성비 (Proportion)	직종구분	전체평균 Total		일반병원 (General)					특수병원 (Special)				Category	
		평균 Subtotal	상급종합 Tertiary	중합병원 (General Hospital)			병원 Hospital	정신병원 Mental	진염성병원 TB & Lepr.	한방병원 Oriental	치과병원 Dental			
				300병상이상 300 Beds +	160-299병상 160-299Beds	160병상미만 160 Beds -								
	합 계	100.0	100.0	100.0	100.0	100.0	100.0	100.0	100.0	100.0	100.0	100.0	100.0	Total
	'04	100.0	100.0	100.0	100.0	100.0	100.0	100.0	100.0	100.0	100.0	100.0	100.0	Total
	'05	100.0	100.0	100.0	100.0	100.0	100.0	100.0	100.0	100.0	100.0	100.0	100.0	Total
	'06	100.0	100.0	100.0	100.0	100.0	100.0	100.0	100.0	100.0	100.0	100.0	100.0	Total
	'07	100.0	100.0	100.0	100.0	100.0	100.0	100.0	100.0	100.0	100.0	100.0	100.0	Total
	'08	100.0	100.0	100.0	100.0	100.0	100.0	100.0	100.0	100.0	100.0	100.0	100.0	Total
	'09	100.0	100.0	100.0	100.0	100.0	100.0	100.0	100.0	100.0	100.0	100.0	100.0	Total
	'10	100.0	100.0	100.0	100.0	100.0	100.0	100.0	100.0	100.0	100.0	100.0	100.0	Total
	'11	100.0	100.0	100.0	100.0	100.0	100.0	100.0	100.0	100.0	100.0	100.0	100.0	Total
	'12	100.0	100.0	100.0	100.0	100.0	100.0	100.0	100.0	100.0	100.0	100.0	100.0	Total
	'13	100.0	100.0	100.0	100.0	100.0	100.0	100.0	100.0	100.0	100.0	100.0	100.0	Total
1. 의사직 (전문인)		12.9	12.0	21.6	14.7	10.3	11.8	6.9	7.6	25.6	34.1	1. Physicians (Specialists)		
(일반인)		8.8	8.8	10.8	10.5	8.8	8.9	4.8	7.3	11.1	8.4	(General Practitioners)		
(전공인)		0.7	0.5	0.5	0.2	0.3	0.8	1.5	0.3	0.6	7.7	(Medical Trainees)		
(기타의사직(공보인))		3.1	2.4	10.3	4.0	0.7	0.6	0.3	-	13.9	18.0	(Public Health Doctor)		
2. 약무직 (약사)		0.3	0.3	-	0.2	0.4	1.5	0.3	-	-	-	2. Pharmacists & Assistants		
(약사보조)		1.8	1.8	1.7	1.7	1.9	1.6	1.8	2.8	3.6	3.6	(Pharmacists)		
(간호사)		0.9	0.9	1.4	0.9	0.7	0.7	1.1	1.5	1.6	1.6	(Assistant & Aids)		
(간호사보조)		0.9	0.9	0.3	0.7	1.3	1.0	0.7	1.2	2.0	2.0	(Nurses & Aides)		
3. 간호직 (간호사)		46.2	47.9	45.0	47.8	47.6	45.3	50.2	45.8	28.9	12.2	3. Nurses & Aides		
(간호사보조)		33.6	35.8	40.7	40.7	35.7	33.5	25.2	24.1	16.9	1.5	(Registered Nurses)		
(간호조무사)		10.2	10.2	2.4	5.6	10.2	9.8	21.6	14.4	11.8	1.2	(Nurse Aides)		
(보조원)		1.8	1.8	1.1	1.6	1.4	0.6	3.4	5.3	0.2	-	(Assistant)		
(기타간호직)		0.7	0.3	0.8	0.1	0.4	1.4	-	2.1	-	9.5	(Others)		
4. 의료기사직 (방사선사)		12.1	12.0	11.2	12.6	13.4	10.8	8.9	5.6	6.4	31.0	4. Technicians & Assistants		
(방사선보조원)		3.1	3.3	3.2	3.6	3.9	4.2	1.6	1.0	1.1	0.7	(Radiology Technicians)		
(임상병리보조원)		0.1	0.1	0.1	0.1	0.1	0.1	0.1	0.1	0.3	-	(Assistant & Aids)		
(물리치료보조원)		3.0	3.3	2.8	3.5	4.1	3.9	1.5	0.9	0.8	-	(Clinical pathology Technicians)		
(물리치료사)		0.1	0.1	-	-	0.1	0.1	0.3	-	0.2	-	(Assistant & Aids)		
(물리치료보조원)		2.4	2.5	0.6	1.9	2.7	1.6	4.4	0.4	3.5	-	(Physical Therapist)		
(치과위생기공사)		0.1	0.1	-	-	0.1	-	0.1	-	-	-	(Physical Therapist Assistant)		
(치과위생기공사보조원)		1.3	0.3	0.2	0.3	0.4	0.8	-	-	-	30.3	(Dental Hygienist)		
		-	-	-	-	-	-	-	-	-	-	(Dental Hygienist Assistant)		

Continued





표 6.1.4 직종별 인력 (읍면지역)  
Number of Employees by Occupational Category (Hospitals in Rural Area)

단위 : 명 (Unit : persons)

직종구분	진체평균 Total	일반병원 (General I)						특수병원 (Special)				Category
		평균 Subtotal		종합병원 (General Hospital)		병원 Hospital	정신병원 Mental	진염성병원 TB & Lepr.	한방병원 Oriental	치과병원 Dental		
		상급종합 Tertiary	300병상 이상 300 Beds +	160-299병상 160-299Beds	160병상 미만 160 Beds -							
합 계	52.0	59.0	-	66.9	58.1	80.5	55.9	21.1	28.6	-	Total	
'04	52.0	59.0	-	66.9	58.1	80.5	55.9	21.1	28.6	-	Total	
'05	52.3	57.0	-	99.3	56.6	51.1	52.0	23.6	-	54.8	Total	
'06	56.3	57.4	-	77.7	88.6	94.2	50.7	24.8	30.2	104.2	Total	
'07	67.5	70.2	-	88.4	66.5	85.5	66.6	21.8	-	-	Total	
'08	57.9	62.4	-	116.9	75.3	95.6	50.4	21.4	-	54.8	Total	
'09	54.1	56.1	-	85.0	79.5	81.1	43.8	18.7	-	59.4	Total	
'10	54.5	57.6	-	81.6	89.8	96.1	49.0	22.3	-	54.8	Total	
'11	58.9	59.0	-	61.8	81.5	88.8	44.6	-	-	54.8	Total	
'12	70.1	74.7	-	84.8	70.8	80.0	68.4	22.4	-	-	Total	
'13	67.7	74.5	-	64.6	73.3	78.0	56.6	25.0	-	-	Total	
1. 의사직 (전문외) (일반외) (진공외) (기타의사직(공보외))	7.3	8.1	-	6.0	7.3	8.9	3.4	2.5	-	-	1. Physicians (Specialists) (General Practitioners) (Medical Trainees) (Public Health Doctor)	
2. 약무직 (약사) (약사보조)	5.5	6.0	-	4.8	6.3	6.7	2.6	2.5	-	-	2. Pharmacists (Assistant & Aids)	
3. 간호직 (간호사) (간호조무사) (보조원) (기타간호직)	0.3	0.4	-	0.1	0.2	-	0.5	-	-	-	3. Nurses & Assistants (Registered Nurses) (Nurse Aides) (Assistant)	
4. 의료기사직 (방사선사) (방사선보조원) (임상병리사) (임상병리보조원) (물리치료사) (물리치료보조원) (치과위생기공사) (치과위생기공보조원)	1.0	1.1	-	0.5	1.4	-	-	-	-	-	(Others) 4. Technicians & Assistants (Radiology Technicians) (Assistant & Aids) (Clinical pathology Technicians) (Assistant & Aids) (Physical Therapist) (Physical Therapist Assistant) (Dental Hygienist) (Dental Hygienist Assistant)	

Continued

표 6.1.4 직종별 인력 (읍면지역)  
Number of Employees by Occupational Category (Hospitals in Rural Area)

직종구분 (per 100 Beds)	전체평균 Total	일반병원 (General I)						특수병원 (Special)				Category
		평균 Subtotal		종합병원 (General Hospital)		병원 Hospital	정신병원 Mental	진염성병원 TB & Lepr.	한방병원 Oriental	치과병원 Dental		
		상급종합 Tertiary	300병상이상 300 Beds +	160-299병상 160-299Beds	160병상미만 160 Beds -							
(응급구조사)	1.4	1.6	-	0.8	1.6	4.6	0.3	0.5	-	-	-	(Emergency Medical Technician)
(기타의료기사직)	1.1	1.3	-	0.6	0.3	0.2	0.2	-	-	-	-	(Others Technicians&Assistants)
5. 영양직	4.4	4.7	-	3.4	4.3	5.1	7.3	2.2	-	-	-	5. Dietitians&Assistants
(영양사)	0.9	0.9	-	0.5	0.9	0.7	1.6	0.6	-	-	-	(Dietitians)
(조리사)	1.8	1.8	-	0.6	1.1	2.9	3.7	1.6	-	-	-	(Cooks)
(배식원)	1.5	1.8	-	2.4	1.8	1.5	2.0	-	-	-	-	(Meal Distributors)
(기타영양직)	0.2	0.3	-	-	0.6	-	-	-	-	-	-	(Others Dietitians&Assistants)
6. 사무직	8.2	8.9	-	6.4	10.4	9.9	6.9	3.7	-	-	-	6. Administrators & Clerks
7. 기술직	1.1	1.2	-	1.4	1.2	1.4	0.7	0.4	-	-	-	7. Engineers&Assistants
(의공실)	-	-	-	0.1	-	-	-	-	-	-	-	(Biomedical Engineers)
(전기실)	0.3	0.4	-	0.2	0.7	0.2	-	-	-	-	-	(Electric Engineers)
(기계실)	0.2	0.2	-	0.2	0.2	0.5	-	0.4	-	-	-	(a machine Engineers)
(기타기술직)	0.5	0.6	-	0.9	0.3	0.7	0.7	-	-	-	-	(Others Engineers&Assistants)
8. 기능직	2.4	2.5	-	2.5	2.7	2.7	0.8	1.9	-	-	-	8. Technical Post
(운전기사)	0.7	0.8	-	1.0	1.1	0.7	0.3	0.3	-	-	-	(Regular Chauffeur)
(기타기능직)	1.7	1.7	-	1.5	1.6	2.0	0.5	1.7	-	-	-	(Others)
9. 활용직	2.5	2.8	-	-	2.0	0.6	-	0.8	-	-	-	9 day laborer
10. 계약직	0.9	1.1	-	0.5	0.8	2.6	1.1	-	-	-	-	10. Contract Worker
11. 기타	0.6	0.7	-	2.6	0.5	-	0.2	0.2	-	-	-	11. Others
계	67.7	74.5	-	64.6	73.3	78.0	56.6	25.0	-	-	-	Total

단위 : 명 (Unit : persons)

표 6.1.4 직종별 인력 (읍면지역)  
Number of Employees by Occupational Category (Hospitals in Rural Area)

단위 : 명 (Unit : persons)

직종구분	진체평균 Total	일반병원 (General)						특수병원 (Special)				Category
		평균 Subtotal		종합병원 (General Hospital)		병원 Hospital		정신병원 Mental	진염성병원 TB & Lepr.	한방병원 Oriental	치과병원 Dental	
		상급종합 Tertiary	300병상이상 300 Beds +	160-299병상 160-299Beds	160병상미만 160 Beds -	300병상미만 300 Beds -	병 Hospital					
합 계	52.0	57.8	-	46.1	51.9	65.1	57.4	31.1	30.4	-	Total	
'04	70.5	75.7	-	68.4	54.0	78.5	82.4	29.9	-	-	Total	
'05	63.4	64.9	-	-	57.2	92.8	59.2	-	39.0	-	Total	
'06	58.5	58.0	-	59.0	47.4	85.0	56.7	-	67.8	-	Total	
'07	77.0	82.3	-	77.1	50.6	88.0	103.1	17.0	-	-	Total	
'08	49.7	52.0	-	55.9	60.1	69.8	46.2	19.5	48.1	-	Total	
'10	51.4	55.0	-	57.9	53.9	75.3	52.0	25.3	-	-	Total	
'11	50.5	51.0	-	59.0	54.0	63.9	44.4	-	35.1	-	Total	
'12	60.1	53.3	-	46.8	54.8	65.4	50.1	-	-	-	Total	
'13	95.0	60.6	-	52.0	57.7	67.5	53.4	312.5	-	-	Total	
1. 의사직 (전문의)	9.4	6.4	-	4.8	5.8	7.7	3.3	28.3	-	-	1. Physicians (Specialists)	
(일반의)	8.0	4.8	-	3.8	5.0	5.8	2.5	28.3	-	-	(General Practitioners)	
(진공의)	0.3	0.3	-	0.1	0.2	-	0.6	-	-	-	(Medical Trainees)	
(기타의사직(공보의))	0.7	0.8	-	0.4	-	1.2	-	-	-	-	(Public Health Doctor)	
2. 약무직	0.4	0.4	-	0.5	0.5	0.7	0.2	-	-	-	2. Pharmacists & Assistants	
(약사)	1.8	1.2	-	1.3	1.3	1.3	0.7	5.6	-	-	(Pharmacists)	
(약사보조)	1.2	0.6	-	0.4	0.4	0.6	0.7	5.5	-	-	(Assistant & Aids)	
3. 간호직	0.6	0.6	-	1.0	0.9	0.7	-	0.1	-	-	3. Nurses & Assistants	
(간호사)	39.2	28.4	-	26.3	26.5	28.2	30.0	107.9	-	-	(Registered Nurses)	
(간호조무사)	23.5	15.8	-	17.6	15.1	15.2	9.7	72.3	-	-	(Nurse Aides)	
(보조원)	12.6	9.2	-	5.4	10.2	12.0	10.1	34.6	-	-	(Assistant)	
(기타간호직)	1.3	1.3	-	1.0	0.4	0.9	4.0	1.1	-	-	(Others)	
4. 방사선사	1.8	2.1	-	2.3	0.9	0.2	6.3	-	-	-	4. Technicians & Assistants	
(방사선기사직)	6.9	7.0	-	6.1	7.2	10.8	3.7	6.3	-	-	(Radiology Technicians)	
(방사선보조원)	2.2	1.7	-	1.6	2.1	2.8	0.7	5.6	-	-	(Assistant & Aids)	
(임상방사사)	-	-	-	0.1	-	-	-	-	-	-	(Clinical pathology Technicians)	
(임상방리보조원)	1.5	1.7	-	1.7	2.0	2.6	0.9	0.2	-	-	(Assistant & Aids)	
(물리치료사)	-	-	-	-	-	-	-	-	-	-	(Physical Therapist)	
(물리치료보조원)	1.1	1.2	-	1.4	1.4	0.9	1.4	0.2	-	-	(Physical Therapist Assistant)	
(치과위생기공사)	0.1	0.1	-	0.1	0.1	0.2	0.3	-	-	-	(Dental Hygienist)	
(치과위생기공보조원)	0.1	0.1	-	0.2	0.2	0.2	-	-	-	-	(Dental Hygienist Assistant)	

Continued

표 6.1.4 직종별 인력 (읍면지역)  
Number of Employees by Occupational Category (Hospitals in Rural Area)

직종구분 조정환자 100명당 (per 100 Adjusted Inpatient)	전체평균 Total	일반병원 (General I)						특수병원 (Special)				단위 : 명 (Unit : persons)
		평균 Subtotal	중합병원 (General Hospital)		160병상미만 160 Beds -		병원 Hospital	정신병원 Mental	진염성병원 TB & Lepr.	한방병원 Oriental	치과병원 Dental	
			상급종합 Tertiary	300병상이상 300 Beds +	160-299병상 160-299Beds	160병상미만 160 Beds -						
(응급구조사)	1.2	1.3	-	0.6	1.2	3.9	0.3	0.3	-	-	-	(Emergency Medical Technician)
(기타의료기사직)	0.8	0.9	-	0.5	0.3	0.2	0.2	-	-	-	-	(Others Technicians&Assistants)
5. 영양직	7.3	4.0	-	2.8	3.4	4.3	6.8	27.9	-	-	-	5. Dietitians&Assistants
(영양사)	2.2	0.8	-	0.4	0.7	0.6	1.5	11.0	-	-	-	(Dietitians)
(조리사)	3.6	1.5	-	0.5	0.8	2.5	3.3	16.9	-	-	-	(Cooks)
(배식원)	1.3	1.5	-	1.9	1.4	1.3	2.0	-	-	-	-	(Meal Distributors)
(기타영양직)	0.1	0.2	-	-	0.4	-	-	-	-	-	-	(Others Dietitians&Assistants)
6. 사무직	13.1	7.2	-	5.2	8.2	8.5	6.4	50.0	-	-	-	6. Administrators & Clerks
7. 기술직	0.9	1.0	-	1.1	0.9	1.3	0.7	0.3	-	-	-	7. Engineers&Assistants
(의공실)	-	-	-	0.1	-	-	-	-	-	-	-	(Biomedical Engineers)
(전기실)	0.2	0.3	-	0.2	0.5	0.2	-	-	-	-	-	(Electric Engineers)
(기계실)	0.2	0.2	-	0.2	0.2	0.4	-	0.3	-	-	-	(a machine Engineers)
(기타기술직)	0.4	0.5	-	0.7	0.2	0.7	0.7	-	-	-	-	(Others Engineers&Assistants)
8. 기능직	9.0	1.9	-	2.1	2.1	2.1	0.7	54.0	-	-	-	8. Technical Post
(운전기사)	0.6	0.6	-	0.9	0.9	0.5	0.2	0.2	-	-	-	(Regular Chauffeur)
(기타기능직)	8.5	1.3	-	1.2	1.2	1.6	0.5	53.8	-	-	-	(Others)
9. 활용직	5.4	2.0	-	-	1.6	0.5	-	26.9	-	-	-	9. day laborer
10. 계약직	0.9	1.0	-	0.4	0.7	2.7	1.1	-	-	-	-	10. Contract Worker
11. 기타	1.2	0.5	-	2.0	0.4	-	0.2	5.4	-	-	-	11. Others
계	95.0	60.6	-	52.0	57.7	67.5	53.4	312.5	-	-	-	Total

표 6.1.4 직종별 인력 (읍면지역)  
Number of Employees by Occupational Category (Hospitals in Rural Area)

직종별 구성비 (Proportion)	직종구분	전체평균 Total	일반병원 (General)						특수병원 (Special)				Category
			평균 Subtotal		중합병원 (General Hospital)		병원 Hospital	정신병원 Mental	진염성병원 TB & Lepr.	한방병원 Oriental	치과병원 Dental		
			상급종합 Tertiary	300병상이상 300 Beds +	160-299병상 160-299Beds	160병상미만 160 Beds -							
	합 계	100.0	100.0	100.0	100.0	100.0	100.0	100.0	100.0	100.0	100.0	100.0	Total
	'04	100.0	100.0	100.0	100.0	100.0	100.0	100.0	100.0	100.0	100.0	100.0	Total
	'05	100.0	100.0	100.0	100.0	100.0	100.0	100.0	100.0	100.0	100.0	100.0	Total
	'06	100.0	100.0	100.0	100.0	100.0	100.0	100.0	100.0	100.0	100.0	100.0	Total
	'07	100.0	100.0	100.0	100.0	100.0	100.0	100.0	100.0	100.0	100.0	100.0	Total
	'08	100.0	100.0	100.0	100.0	100.0	100.0	100.0	100.0	100.0	100.0	100.0	Total
	'09	100.0	100.0	100.0	100.0	100.0	100.0	100.0	100.0	100.0	100.0	100.0	Total
	'10	100.0	100.0	100.0	100.0	100.0	100.0	100.0	100.0	100.0	100.0	100.0	Total
	'11	100.0	100.0	-	100.0	100.0	100.0	100.0	-	100.0	-	100.0	Total
	'12	100.0	100.0	-	100.0	100.0	100.0	100.0	-	100.0	-	100.0	Total
	'13	100.0	100.0	-	100.0	100.0	100.0	100.0	-	100.0	-	100.0	Total
1. 의사직	(전문의)	14.0	10.0	-	9.0	10.3	11.2	6.6	38.9	-	-	-	1. Physicians (Specialists)
	(일반의)	12.1	7.9	-	7.3	8.9	8.6	4.9	38.9	-	-	-	(General Practitioners)
	(진공의)	0.4	0.5	-	0.1	0.3	-	1.1	-	-	-	-	(Medical Trainees)
	(기타의사직(공보의))	0.7	0.8	-	0.9	1.0	0.9	0.6	-	-	-	-	(Public Health Doctor)
2. 약무직	(약사)	2.0	2.1	-	2.6	2.3	2.1	1.4	1.2	-	-	-	2. Pharmacists & Assistants
	(약사보조)	1.0	1.0	-	0.8	0.8	0.9	1.4	0.8	-	-	-	(Pharmacists)
	(간호사)	1.0	1.1	-	1.8	1.5	1.2	-	0.4	-	-	-	(Assistant s&Aids)
3. 간호직	(간호사)	45.2	47.8	-	50.7	47.0	40.8	55.1	29.1	-	-	-	3. Nurses & Assistants
	(간호조무사)	25.0	26.5	-	33.6	27.2	23.2	20.0	15.0	-	-	-	(Registered Nurses)
	(보조원)	14.7	15.4	-	10.3	17.3	15.9	18.8	10.7	-	-	-	(Nurse Aides)
	(기타간호직)	2.3	2.2	-	2.0	0.6	1.5	6.4	3.3	-	-	-	(Assistant)
4. 의료기사직	(방사선사)	3.2	3.7	-	4.8	2.0	0.3	9.9	-	-	-	-	(Others)
	(방사선보조원)	10.6	11.8	-	11.4	12.3	17.0	7.4	3.3	-	-	-	4. Technicians & Assistants
	(임상병리사)	2.8	3.0	-	3.0	3.8	4.2	1.4	1.2	-	-	-	(Radiology Technicians)
	(임상병리보조원)	-	-	-	0.2	-	-	-	-	-	-	-	(Assistant s & Aids)
	(물리치료사)	2.7	3.0	-	3.2	3.6	3.9	1.7	0.6	-	-	-	(Clinical pathology Technicians)
	(물리치료보조원)	-	-	-	-	-	-	-	-	-	-	-	(Assistant s & Aids)
	(물리직업보조원)	1.9	2.2	-	2.6	2.3	1.5	2.6	0.5	-	-	-	(Physical Therapist)
	(치과위생기공사)	0.2	0.2	-	0.1	0.3	0.3	0.5	-	-	-	-	(Physical Therapist Assistant)
	(치과위생기공사)	0.1	0.1	-	0.3	-	0.3	-	-	-	-	-	(Dental Hygienist)
	(치과위생기공보조원)	-	-	-	-	-	-	-	-	-	-	-	(Dental Hygienist Assistant)

Continued

표 6.1.4 직종별 인력 (읍면지역)  
Number of Employees by Occupational Category (Hospitals in Rural Area)

단위 : % (Unit : %)

직종구분 (Proportion)	전체평균 Total	일반병원 (General I)						특수병원 (Special)				Category
		평균 Subtotal	중합병원 (General Hospital)		160병상미만 160 Beds -		병원 Hospital	정신병원 Mental	진염성병원 TB & Lepr.	한방병원 Oriental	치과병원 Dental	
			상급종합 Tertiary	300병상이상 300 Beds +	160-299병상 160-299Beds	160병상미만 160 Beds -						
(응급구조사)	2.1	2.2	-	1.2	2.1	6.5	0.5	1.1	-	-	-	(Emergency Medical Technician)
(기타의료기사직)	0.9	1.0	-	0.9	0.4	0.3	0.6	-	-	-	-	(Others Technicians&Assistants)
5. 영양직	6.8	6.9	-	5.5	5.4	6.5	12.9	6.1	-	-	-	5. Dietitians&Assistants
(영양사)	1.4	1.4	-	0.8	1.2	0.9	2.9	1.8	-	-	-	(Dietitians)
(조리사)	2.8	2.6	-	1.0	1.3	3.5	6.2	4.3	-	-	-	(Cooks)
(배식원)	2.3	2.7	-	3.7	2.3	2.2	3.8	-	-	-	-	(Meal Distributors)
(기타영양직)	0.2	0.3	-	-	0.7	-	-	-	-	-	-	(Others Dietitians&Assistants)
6. 사무직	11.9	12.2	-	10.3	13.8	12.8	11.7	10.3	-	-	-	6. Administrators & Clerks
7. 기술직	1.4	1.4	-	1.9	1.4	1.7	1.0	0.8	-	-	-	7. Engineers&Assistants
(의공실)	-	-	-	0.1	-	-	-	-	-	-	-	(Biomedical Engineers)
(전기실)	0.3	0.4	-	0.3	0.7	0.3	-	-	-	-	-	(Electric Engineers)
(기계실)	0.3	0.3	-	0.3	0.3	0.6	-	0.8	-	-	-	(a machine Engineers)
(기타기술직)	0.6	0.7	-	1.3	0.4	0.9	1.0	-	-	-	-	(Others Engineers&Assistants)
8. 기능직	3.5	3.1	-	4.3	3.2	3.6	1.2	6.5	-	-	-	8. Technical Post
(운전기사)	1.0	1.1	-	1.8	1.5	0.9	0.3	0.6	-	-	-	(Regular Chauffeur)
(기타기능직)	2.5	1.9	-	2.6	1.7	2.7	0.9	6.0	-	-	-	(Others)
9. 활용직	2.3	2.2	-	-	2.4	0.9	-	3.0	-	-	-	9. day laborer
10. 계약직	1.4	1.6	-	0.6	1.2	3.2	2.1	-	-	-	-	10. Contract Worker
11. 기타	0.9	0.9	-	3.6	0.5	-	0.6	0.7	-	-	-	11. Others
계	100.0	100.0	-	100.0	100.0	100.0	100.0	100.0	-	-	-	Total

표 6.1.5 직종별 인력 (민간병원)  
Number of Employees by Occupational Category (Private Hospitals)

단위 : 명 (Unit : persons)

직종구분	진체평균 Total	일반병원 (General I)						특수병원 (Special)				Category
		평균 Subtotal		종합병원 (General Hospital)		병원 Hospital	정신병원 Mental	진염성병원 TB & Lepr.	한방병원 Oriental	치과병원 Dental		
		상급종합 Tertiary	300병상이상 300 Beds +	160-299병상 160-299Beds	160병상미만 160 Beds -							
합 계	100.1	92.8	162.8	118.8	87.7	104.3	76.5	28.0	48.1	74.7	1,179.7	Total
'04	80.7	89.2	166.9	130.1	87.8	86.4	74.0	28.1	34.6	63.1	-	Total
'05	107.0	89.9	183.2	121.6	89.2	107.0	74.1	28.1	59.7	53.8	1,194.8	Total
'06	121.8	113.5	189.3	132.2	101.1	120.0	81.9	25.2	81.3	85.9	1,807.2	Total
'07	126.2	109.6	205.5	129.8	105.0	116.8	69.3	25.1	110.7	75.0	1,503.1	Total
'08	97.1	104.0	180.8	130.8	104.1	102.0	67.5	26.1	-	72.3	-	Total
'10	94.8	99.6	194.1	135.7	103.0	109.6	66.0	26.9	56.5	81.8	233.8	Total
'11	115.6	113.3	209.5	133.5	103.2	128.0	58.1	12.3	-	94.8	408.3	Total
'12	128.9	130.8	215.3	133.3	118.0	133.2	76.5	26.2	-	84.7	388.8	Total
'13	118.6	122.8	222.2	139.1	105.6	140.2	73.2	26.4	-	84.7	151.9	Total
1. 의사직 (전문직)	17.6	17.9	50.0	22.3	10.9	17.2	6.3	2.0	-	18.3	28.6	1. Physicians (Specialists)
(일반의)	11.5	12.4	25.6	14.6	10.1	15.5	5.5	2.0	-	6.2	4.9	(General Practitioners)
(전공의)	0.8	0.4	1.2	0.2	0.2	0.1	0.6	0.1	-	1.2	13.4	(Medical Trainees)
(가타의사직(공보의))	5.2	5.1	23.0	7.5	0.5	1.2	0.1	-	-	10.8	10.3	(Public Health Doctor)
2. 약무직	0.1	0.1	0.1	0.1	-	0.4	0.1	-	-	-	-	2. Pharmacists & Assistants
(약사)	2.0	2.1	3.8	2.5	1.9	2.4	1.1	0.7	-	2.8	-	(Pharmacists)
(약사보조)	1.2	1.3	3.4	1.6	0.8	1.3	0.7	0.4	-	1.1	-	(Assistant & Aids)
3. 간호직	0.8	0.8	0.5	0.9	1.1	1.1	0.4	0.3	-	1.7	-	3. Nurses & Assistants
(간호사)	54.1	58.2	98.0	66.8	51.5	66.8	34.8	12.1	-	29.1	18.9	(Registered Nurses)
(간호조무사)	42.0	46.1	87.1	57.9	39.4	54.1	18.3	6.1	-	16.5	0.6	(Nurse Aides)
(보조원)	9.1	9.6	4.7	6.8	10.5	11.1	14.2	3.8	-	12.5	1.0	(Assistant)
(기타간호직)	1.7	1.8	5.2	1.8	1.0	1.5	1.5	1.6	-	0.1	-	(Others)
4. 의료기사직	1.2	0.7	1.1	0.3	0.7	0.1	1.1	0.6	-	-	17.3	4. Technicians & Assistants
(방사선사)	15.6	14.8	23.5	17.1	14.3	18.4	7.7	1.5	-	6.0	62.2	(Radiology Technicians)
(방사선보조원)	3.9	4.3	7.0	4.8	4.3	6.8	1.8	0.3	-	1.0	0.9	(Assistant & Aids)
(임상병리사)	0.1	0.1	0.2	0.2	0.1	-	0.1	-	-	0.3	-	(Clinical pathology Technicians)
(임상병리보조원)	3.7	4.1	6.6	4.6	4.3	5.3	1.7	0.3	-	0.8	-	(Assistant & Aids)
(물리치료사)	0.1	0.1	0.1	-	0.1	-	-	-	-	0.1	-	(Physical Therapist)
(물리치료보조원)	2.3	2.4	1.3	2.5	2.6	2.0	2.8	0.2	-	3.7	-	(Physical Therapist Assistant)
(치과위생기공사)	0.1	0.1	-	0.5	0.2	0.1	0.1	-	-	-	-	(Dental Hygienist)
(치과위생기공사보조원)	2.4	0.4	0.7	0.5	0.4	0.3	-	-	-	-	61.3	(Dental Hygienist Assistant)

Continued

표 6.1.5 직종별 인력 (민간병원)  
Number of Employees by Occupational Category (Private Hospitals)

단위 : 명 (Unit : persons)

직종구분	전체평균 Total	일반병원 (General)						특수병원 (Special)				Category	
		평균 Subtotal		중합병원 (General Hospital)				병원 Hospital	정신병원 Mental	진염성병원 TB & Lepr.	한방병원 Oriental		치과병원 Dental
		상급종합 Tertiary	300병상이상 300 Beds +	160-299병상 160-299Beds	160병상미만 160 Beds -								
(응급구조사)	0.8	0.9	0.2	0.7	1.6	2.2	0.2	0.1	-	-	-	-	(Emergency Medical Technician)
(기타의료기사직)	2.3	2.5	7.4	3.8	0.7	1.8	1.0	0.5	-	0.1	-	-	(Others Technicians&Assistants)
5. 영양직	3.9	4.1	2.2	3.2	4.3	5.2	5.6	2.8	-	5.2	-	-	5. Dietitians&Assistants
(영양사)	1.0	1.0	1.0	0.9	1.0	1.5	1.3	0.8	-	1.5	-	-	(Dietitians)
(조리사)	1.6	1.6	0.6	1.0	1.7	2.4	2.5	1.2	-	2.9	-	-	(Cooks)
(배식원)	1.1	1.2	0.3	1.1	1.3	1.3	1.6	0.7	-	0.9	-	-	(Meal Distributors)
(기타영양직)	0.2	0.2	0.3	0.1	0.3	-	0.3	0.1	-	-	-	-	(Others Dietitians&Assistants)
6. 사무직	14.1	14.0	15.9	15.6	14.4	21.2	9.3	4.6	-	8.5	-	-	6. Administrators & Clerks
7. 기술직	2.1	2.2	3.6	2.6	2.1	2.1	1.0	0.4	-	2.3	-	-	7. Engineers&Assistants
(의공실)	0.1	0.1	0.4	0.2	-	-	0.1	-	-	-	-	-	(Biomedical Engineers)
(전기실)	0.4	0.5	0.5	0.5	0.5	1.0	0.1	-	-	0.8	-	-	(Electric Engineers)
(기계실)	0.5	0.5	0.6	0.6	0.5	0.8	0.3	0.2	-	0.6	-	-	(a machine Engineers)
(기타기술직)	1.0	1.1	2.1	1.3	1.0	0.3	0.5	0.1	-	0.9	-	-	(Others Engineers&Assistants)
8. 기능직	2.3	2.3	4.9	2.0	2.4	2.8	1.3	0.8	-	2.4	-	-	8. Technical Post
(문진기사)	0.6	0.6	0.2	0.5	0.9	0.7	0.3	0.3	-	0.6	-	-	(Regular Chauffeur)
(기타기능직)	1.7	1.7	4.7	1.4	1.5	2.1	0.9	0.5	-	1.8	-	-	(Others)
9. 활용직	1.4	1.4	1.6	1.2	1.1	2.4	2.0	0.6	-	2.3	-	-	9. day laborer
10. 계약직	3.4	3.5	14.4	3.9	1.3	1.3	1.2	0.3	-	6.9	-	-	10. Contract Worker
11. 기타	2.2	2.2	4.1	1.9	1.7	0.4	2.9	0.7	-	0.9	-	-	11. Others
계	118.6	122.8	222.2	139.1	105.6	140.2	73.2	26.4	-	84.7	-	-	Total



표 6.1.5 직종별 인력 (민간병원)  
Number of Employees by Occupational Category (Private Hospitals)

단위 : 명 (Unit : persons)

직종구분	전체평균 Total	일반병원 (General I)						특수병원 (Special)				Category
		평균 Subtotal		중합병원 (General Hospital)		병원 Hospital		정신병원 Mental	진염성병원 TB & Lepr.	한방병원 Oriental	치과병원 Dental	
		상급종합 Tertiary	300병상이상 300 Beds +	160-299병상 160-299Beds	160병상미만 160 Beds -							
합 계	76.9	83.9	131.4	96.2	77.8	90.7	70.2	31.9	88.6	76.3	-	Total
'04	84.0	91.7	142.9	101.7	71.7	91.1	94.6	31.8	47.8	37.4	92.0	Total
'05	79.8	82.8	150.6	108.9	73.4	97.7	70.8	21.0	62.2	-	102.1	Total
'06	89.4	91.5	135.8	96.5	77.3	89.5	75.0	22.9	37.9	65.7	549.6	Total
'07	114.9	103.1	144.0	108.4	90.6	86.4	97.5	45.9	-	-	1,089.4	Total
'08	83.1	87.1	133.0	97.7	78.6	84.0	62.0	30.8	-	61.9	119.8	Total
'09	82.2	86.6	146.7	100.1	76.3	97.8	63.9	29.4	97.3	55.0	116.9	Total
'10	108.7	109.4	147.0	99.5	91.2	94.8	97.5	23.2	-	91.2	85.3	Total
'11	183.1	173.4	155.0	103.7	98.7	101.6	663.0	583.7	-	61.1	301.0	Total
'12	113.3	117.8	161.5	108.0	102.5	98.4	135.6	92.4	-	61.7	44.4	Total
'13												
1. 의사직 (전문직)	14.7	15.2	36.4	17.2	10.0	11.7	9.8	8.0	-	13.1	9.7	Physicians (Specialists)
(일반의)	10.3	10.8	18.6	11.3	9.5	10.2	8.2	8.0	-	4.5	2.2	(General Practitioners)
(전공의)	0.6	0.5	0.9	0.2	0.2	-	1.4	-	-	1.0	3.1	(Medical Trainees)
(기타의사직(공보의))	3.8	3.8	16.8	5.6	0.4	1.2	0.1	-	-	7.6	4.4	(Public Health Doctor)
2. 약무직	0.1	0.1	0.1	0.1	-	0.3	-	-	-	-	-	2. Pharmacists&Assistants
(약사)	1.9	2.0	2.8	1.9	1.7	1.7	2.0	1.8	-	1.9	-	(Pharmacists)
(약사보조)	1.2	1.3	2.4	1.2	0.8	0.9	1.5	1.5	-	0.7	-	(Assistant&Aids)
3. 간호직	0.7	0.7	0.3	0.7	1.0	0.8	0.5	0.3	-	1.2	-	3. Nurses&Assistants
(간호사)	50.6	53.7	71.4	51.9	48.6	46.0	55.8	34.9	-	21.7	2.3	(Registered Nurses)
(간호조무사)	36.9	39.5	63.3	44.9	34.1	35.8	28.0	21.5	-	11.9	0.1	(Nurse Aides)
(보조원)	11.5	12.0	3.5	5.3	13.1	9.0	24.6	11.2	-	9.7	0.4	(Assistant)
(기타간호직)	1.5	1.6	3.7	1.4	0.9	1.1	1.9	1.6	-	0.1	-	(Others)
4. 의료기사직	0.7	0.6	0.9	0.3	0.5	0.1	0.3	0.7	-	-	1.8	4. Technicians&Assistants
(방사선사)	16.6	17.5	16.9	13.4	14.5	12.6	28.9	2.8	-	4.2	17.4	(Radiology Technicians)
(방사선보조원)	3.5	3.8	5.0	3.8	4.0	4.6	2.8	1.6	-	0.7	0.3	(Assistant & Aids)
(임상병리사)	0.1	0.1	0.1	0.2	0.2	-	-	-	-	0.2	-	(Clinical pathology Technicians)
(임상병리보조원)	3.2	3.5	4.7	3.5	3.9	3.7	2.3	0.3	-	0.5	-	(Assistant & Aids)
(물리치료사)	0.1	0.1	0.1	-	-	-	0.2	-	-	0.1	-	(Physical Therapist)
(물리치료보조원)	5.6	6.1	0.9	2.0	3.5	1.3	19.6	0.2	-	2.6	-	(Physical Therapist Assistant)
(치과위생기공사)	0.1	0.1	-	-	0.2	0.1	0.1	-	-	-	-	(Dental Hygienist)
(치과위생기공사보조원)	1.1	0.6	0.5	0.3	0.3	0.2	1.6	-	-	-	17.1	(Dental Hygienist Assistant)

Continued

표 6.1.5 직종별 인력 (민간병원)  
Number of Employees by Occupational Category (Private Hospitals)

단위 : 명 (Unit : persons)

직종구분	전체평균 Total	일반병원 (General I)						특수병원 (Special)				Category
		평균 Subtotal		중합병원 (General Hospital)		병원 Hospital		정신병원 Mental	진염성병원 TB & Lepr.	한방병원 Oriental	치과병원 Dental	
		상급종합 Tertiary	300병상이상 300 Beds +	160-299병상 160-299Beds	160병상미만 160 Beds -	상급종합 Tertiary	300병상미만 300 Beds -					
(응급구조사)	0.8	0.8	0.1	0.6	1.7	1.7	0.1	0.1	-	-	-	(Emergency Medical Technician)
(기타의료기사직)	2.1	2.3	5.4	2.9	0.8	1.0	2.1	0.6	-	0.1	-	(Others Technicians&Assistants)
5. 영양직	5.1	5.2	1.7	2.5	4.6	4.2	11.7	8.5	-	4.1	0.4	5. Dietitians&Assistants
(영양사)	1.3	1.2	0.7	0.7	1.0	1.1	2.6	3.0	-	1.1	0.1	(Dietitians)
(조리사)	2.1	2.0	0.5	0.8	1.9	1.8	4.9	4.7	-	2.2	0.2	(Cooks)
(배식원)	1.6	1.7	0.3	0.9	1.5	1.3	3.9	0.6	-	0.8	0.1	(Meal Distributors)
(기타영양직)	0.2	0.2	0.2	0.1	0.2	-	0.4	0.1	-	-	-	(Others Dietitians&Assistants)
6. 사무직	12.9	13.1	11.6	12.3	14.2	14.6	13.0	14.6	-	5.9	11.7	6. Administrators & Clerks
7. 기술직	1.9	2.0	2.6	2.0	2.5	1.8	1.1	0.4	-	1.6	0.2	7. Engineers&Assistants
(의공실)	0.1	0.1	0.3	0.1	-	-	0.1	-	-	-	-	(Biomedical Engineers)
(전기실)	0.3	0.4	0.4	0.4	0.4	0.8	0.1	-	-	0.5	0.1	(Electric Engineers)
(기계실)	0.5	0.5	0.4	0.5	0.5	0.7	0.4	0.2	-	0.4	0.1	(a machine Engineers)
(기타기술직)	1.0	1.1	1.5	1.0	1.5	0.3	0.5	0.1	-	0.6	0.1	(Others Engineers&Assistants)
8. 기능직	2.9	2.6	3.5	1.5	2.1	2.0	4.4	13.0	-	1.7	1.0	8. Technical Post
(운전기사)	0.6	0.6	0.2	0.4	0.9	0.6	0.9	0.3	-	0.4	0.1	(Regular Chauffeur)
(기타기능직)	2.3	1.9	3.3	1.1	1.2	1.4	3.5	12.6	-	1.3	0.8	(Others)
9. 활용직	1.6	1.4	1.1	0.9	1.4	2.4	2.2	6.6	-	1.7	0.1	9. day laborer
10. 계약직	2.6	2.7	10.4	2.9	1.1	1.3	1.1	0.4	-	4.8	0.8	10. Contract Worker
11. 기타	2.4	2.5	3.1	1.4	1.6	0.2	5.5	1.5	-	1.0	0.9	11. Others
계	113.3	117.8	161.5	108.0	102.5	98.4	135.6	92.4	-	61.7	44.4	Total

표 6.1.5 직종별 인력 (민간병원)  
Number of Employees by Occupational Category (Private Hospitals)

직종별 구성비 (Proportion)	직종구분	전체평균 Total	일반병원 (General)						특수병원 (Special)				Category	
			평균 Subtotal		중합병원 (General Hospital)		병 원 Hospital	정신병원 Mental	진염성병원 TB & Lepr.	한방병원 Oriental	치과병원 Dental			
			상급종합 Tertiary	300병상 이상 300 Beds +	160-299병상 160-299Beds	160병상 미만 160 Beds -								
	합 계	100.0	100.0	100.0	100.0	100.0	100.0	100.0	100.0	100.0	100.0	100.0	Total	
	'04	100.0	100.0	100.0	100.0	100.0	100.0	100.0	100.0	100.0	100.0	100.0	Total	
	'05	100.0	100.0	100.0	100.0	100.0	100.0	100.0	100.0	100.0	100.0	100.0	Total	
	'06	100.0	100.0	100.0	100.0	100.0	100.0	100.0	100.0	100.0	100.0	100.0	Total	
	'07	100.0	100.0	100.0	100.0	100.0	100.0	100.0	100.0	100.0	100.0	100.0	Total	
	'08	100.0	100.0	100.0	100.0	100.0	100.0	100.0	100.0	100.0	100.0	100.0	Total	
	'09	100.0	100.0	100.0	100.0	100.0	100.0	100.0	100.0	100.0	100.0	100.0	Total	
	'10	100.0	100.0	100.0	100.0	100.0	100.0	100.0	100.0	100.0	100.0	100.0	Total	
	'11	100.0	100.0	100.0	100.0	100.0	100.0	100.0	100.0	100.0	100.0	100.0	Total	
	'12	100.0	100.0	100.0	100.0	100.0	100.0	100.0	100.0	100.0	100.0	100.0	Total	
	'13	100.0	100.0	100.0	100.0	100.0	100.0	100.0	100.0	100.0	100.0	100.0	Total	
1. 의사직 (전문직)		13.3	12.9	22.5	15.0	10.5	11.1	9.0	13.6	-	20.9	-	19.3	1. Physicians (Specialists)
(일반의)		9.2	9.3	11.4	10.3	9.8	9.7	6.0	13.4	-	7.3	-	3.5	(General Practitioners)
(진공의)		1.1	0.8	0.6	0.2	0.2	-	2.7	0.2	-	1.9	-	8.8	(Medical Trainees)
(기타의사직(공보의))		3.0	2.7	10.5	4.4	0.5	1.1	0.2	-	-	11.7	-	7.0	(Public Health Doctor)
2. 약무직		0.1	0.1	0.1	0.1	0.1	0.3	0.1	-	-	-	-	-	2. Pharmacists & Assistants
(약사)		1.8	1.8	1.7	1.8	1.8	1.9	1.7	2.4	-	2.9	-	-	(Pharmacists)
(약사보조)		1.0	1.0	1.5	1.1	0.7	0.9	1.1	1.3	-	1.2	-	-	(Assistant & Aids)
3. 간호직		0.8	0.8	0.2	0.7	1.1	1.0	0.6	1.1	-	1.7	-	-	3. Nurses & Assistants
(간호사)		46.1	47.7	44.4	48.5	48.0	46.3	48.2	42.7	-	36.0	-	12.2	(Registered Nurses)
(간호조무사)		32.6	34.7	39.5	41.2	35.6	34.6	22.2	21.9	-	19.3	-	0.4	(Nurse Aides)
(보조원)		10.7	10.8	2.2	5.6	10.9	10.3	21.8	13.5	-	16.6	-	0.7	(Assistant)
(기타간호직)		1.7	1.6	2.2	1.4	0.9	1.3	2.5	5.2	-	0.1	-	-	(Others)
4. 의료기사직		1.1	0.7	0.5	0.3	0.6	0.1	1.7	2.0	-	-	-	11.1	4. Technicians & Assistants
(방사선사)		13.0	12.5	10.6	12.5	13.7	13.7	11.6	5.2	-	6.4	-	40.2	(Radiology Technicians)
(방사선보조원)		3.4	3.6	3.0	3.5	4.0	4.6	3.5	1.1	-	1.0	-	0.6	(Assistant & Aids)
(임상병리사)		0.1	0.1	0.1	0.2	0.1	-	0.1	-	-	0.2	-	-	(Clinical pathology Technicians)
(임상병리보조원)		2.9	3.1	2.9	3.3	3.9	3.8	1.8	1.0	-	0.8	-	-	(Assistant & Aids)
(물리치료사)		-	-	0.1	-	0.1	-	-	-	-	0.1	-	-	(Physical Therapist)
(물리치료보조원)		2.5	2.7	0.6	2.1	2.8	1.7	4.6	0.5	-	4.1	-	-	(Physical Therapist Assistant)
(치과위생기공사)		0.1	0.1	-	-	0.2	0.1	0.1	0.1	-	-	-	-	(Dental Hygienist)
(치과위생기공보조원)		1.6	0.3	0.3	0.3	0.4	0.2	0.1	0.1	-	-	-	39.6	(Dental Hygienist Assistant)

Continued



표 6.1.6 직종별 인력 (공공병원)  
Number of Employees by Occupational Category (Public Hospitals)

직종구분 100병상당 (per 100 Beds)	전체평균 Total	일반병원 (General)							특수병원 (Special)				Category
		평균 Subtotal		중합병원 (General Hospital)		병원 Hospital			정신병원 Mental	진염성병원 TB & Lepr.	한방병원 Oriental	치과병원 Dental	
		상급종합 Tertiary	300병상이상 300 Beds +	160-299병상 160-299Beds	160병상미만 160 Beds -	병 Hospital							
합 계	124.2	102.5	184.7	95.0	91.6	95.5	83.6	23.1	-	-	1,060.5	Total	
'04	100.0	97.6	196.9	107.3	86.3	88.1	52.8	24.9	22.3	-	1,030.8	Total	
'06	79.3	92.5	190.2	134.8	91.8	85.4	54.6	23.9	39.8	-	80.6	Total	
'07	106.5	119.4	205.5	114.9	103.2	106.3	79.7	24.7	20.3	-	-	Total	
'08	122.4	116.7	183.8	120.3	113.4	109.9	51.5	16.8	26.1	-	1,153.8	Total	
'09	99.6	107.9	152.6	119.4	106.8	107.1	53.9	23.4	27.5	-	-	Total	
'10	103.8	112.2	196.7	113.4	112.4	115.2	45.7	21.8	27.5	-	-	Total	
'11	120.3	121.8	210.9	123.1	101.7	138.9	60.5	-	18.8	-	-	Total	
'12	117.4	120.2	191.6	129.6	98.4	126.7	51.7	-	30.0	-	-	Total	
'13	124.3	127.1	224.3	132.2	99.8	115.2	44.7	17.1	-	106.9	-	152.2	Total
1. 의사직 (전문외) (일반외) (진공외) (기타의사직(공보외))	22.2	20.9	51.7	21.1	11.5	14.2	3.7	1.2	-	-	42.6	74.5	1. Physicians (Specialists)
2. 약무직 (약사) (약사보조)	11.8	11.7	22.6	12.7	8.0	10.2	2.3	1.2	-	-	20.8	22.7	(General Practitioners)
3. 간호직 (간호사) (간호조무사) (보조원) (기타간호직)	1.1	1.2	3.6	0.7	0.6	1.1	0.8	-	-	-	2.0	0.6	(Medical Trainees)
4. 의료원사 (방사선사) (방사선보조원) (임상병리사) (임상병리보조원) (물리치료사) (물리치료보조원) (치과위생기공사) (치과위생기공보조원)	8.5	7.3	25.2	7.3	1.6	0.8	0.5	-	-	-	19.8	51.3	(Public Health Doctor)
	0.7	0.8	0.3	0.3	1.4	2.0	0.6	0.4	-	-	2.0	0.4	(Pharmacists & Assistants)
	2.4	2.6	3.7	3.1	2.0	2.3	0.6	0.4	-	-	2.0	0.4	(Pharmacists)
	1.7	1.8	3.5	2.3	0.7	0.9	0.5	0.4	-	-	2.0	0.4	(Assistant & Aids)
	0.7	0.8	0.2	0.8	1.3	1.4	0.1	-	-	-	-	-	(Assistant & Aids)
	53.2	56.1	87.5	59.3	49.1	51.8	19.7	8.4	-	-	21.8	20.6	3. Nurses & Assistants
	45.7	48.5	80.7	52.1	40.9	42.4	12.3	4.1	-	-	21.8	11.0	(Registered Nurses)
	5.9	6.0	6.3	4.9	6.4	7.8	7.4	1.7	-	-	-	9.7	(Nurse Aides)
	1.3	1.3	0.6	2.1	1.6	-	-	1.7	-	-	-	-	(Assistant)
	0.3	0.2	-	0.2	0.2	1.6	-	0.9	-	-	-	-	(Others)
	13.3	14.0	22.1	14.0	12.0	13.1	8.3	0.3	-	-	2.0	9.4	4. Technicians & Assistants
	3.2	3.4	2.9	3.6	3.9	4.7	1.1	0.2	-	-	-	1.0	(Radiology Technicians)
	-	-	-	-	-	0.2	-	-	-	-	-	-	(Assistant & Aids)
	3.2	3.5	3.0	3.7	3.9	4.7	1.2	0.2	-	-	-	0.6	(Clinical pathology Technicians)
	-	-	-	-	-	0.2	0.3	-	-	-	-	-	(Assistant & Aids)
	1.6	1.8	0.7	1.5	1.8	1.6	4.2	-	-	-	-	-	(Physical Therapist)
	-	-	-	-	0.1	-	-	-	-	-	-	-	(Physical Therapist Assistant)
	0.7	0.5	0.3	0.6	0.4	1.4	-	-	-	-	-	-	(Dental Hygienist)
	-	-	-	0.1	-	-	-	-	-	-	-	-	(Dental Hygienist Assistant)

Continued

표 6.1.6 직종별 인력 (공공병원)  
Number of Employees by Occupational Category (Public Hospitals)

직종구분 100명당당 (per 100 Beds)	전체평균 Total	일반병원 (General)							특수병원 (Special)					Category
		평균 Subtotal		중합병원 (General Hospital)			병원 Hospital	정신병원 Mental	진염성병원 TB & Lepr.	한방병원 Oriental	치과병원 Dental			
		상급종합 Tertiary	300병상이상 300 Beds +	160-299병상 160-299Beds	160병상미만 160 Beds -									
(응급구조사)	0.2	0.2	0.2	0.2	0.1	-	-	-	-	-	-	-	(Emergency Medical Technician)	
(기타의료기사직)	4.3	4.6	14.9	4.3	1.7	0.3	1.5	-	2.0	0.2	-	-	(Others Technicians&Assistants)	
5. 영양직	2.8	3.0	2.9	2.7	3.9	3.1	2.1	0.5	-	-	-	-	5. Dietitians&Assistants	
(영양사)	0.6	0.7	0.5	0.6	0.8	1.0	0.7	0.2	-	-	-	-	(Dietitians)	
(조리사)	1.5	1.6	2.2	1.1	2.3	2.0	1.0	0.3	-	-	-	-	(Cooks)	
(배식원)	0.5	0.6	0.2	0.8	0.6	-	0.5	-	-	-	-	-	(Meal Distributors)	
(기타영양직)	0.1	0.1	-	0.2	0.2	-	-	-	-	-	-	-	(Others Dietitians&Assistants)	
6. 사무직	10.4	10.4	13.2	9.7	10.9	13.1	6.0	3.7	5.0	19.0	6.0	3.7	6. Administrators & Clerks	
7. 기술직	2.2	2.4	2.5	2.3	3.1	2.8	0.3	-	-	1.2	7.0	0.4	7. Engineers&Assistants	
(의공실)	0.2	0.2	0.7	0.2	0.1	-	-	-	-	0.4	0.4	-	(Biomedical Engineers)	
(전기실)	0.4	0.4	-	0.3	0.6	1.3	-	-	-	-	-	-	(Electric Engineers)	
(기계실)	0.5	0.5	-	0.4	0.9	0.9	0.1	-	-	0.4	0.4	-	(a machine Engineers)	
(기타기술직)	1.2	1.3	1.8	1.4	1.5	0.6	0.2	-	-	0.4	0.4	-	(Others Engineers&Assistants)	
8. 기능직	5.8	6.0	14.4	6.7	2.8	4.7	0.2	0.3	1.0	5.9	8.0	1.0	8. Technical Post	
(운전기사)	0.5	0.5	0.2	0.4	0.7	1.0	-	0.3	-	0.2	0.2	-	(Regular Chauffeur)	
(기타기능직)	5.3	5.5	14.2	6.3	2.1	3.7	0.2	-	1.0	5.7	5.7	-	(Others)	
9. 활용직	2.5	2.6	11.6	1.7	0.3	0.2	0.7	-	-	-	-	-	9. day laborer	
10. 계약직	7.3	6.7	14.0	9.0	1.7	4.9	1.8	2.2	32.7	19.1	10.0	2.2	10. Contract Worker	
11. 기타	2.2	2.3	0.8	2.6	2.4	4.9	1.1	-	-	2.1	11.0	-	11. Others	
계	124.3	127.1	224.3	132.2	99.8	115.2	44.7	17.1	106.9	152.2	152.2	-	Total	

단위 : 명 (Unit : persons)

표 6.1.6 직종별 인력 (공공병원)  
Number of Employees by Occupational Category (Public Hospitals)

직종구분	전체평균 Total	일반병원 (General)						특수병원 (Special)				Category
		평균 Subtotal		중합병원 (General Hospital)		병원 Hospital	정신병원 Mental	진염성병원 TB & Lepr.	한방병원 Oriental	치과병원 Dental		
		상급종합 Tertiary	300병상이상 300 Beds +	160-299병상 160-299Beds	160병상미만 160 Beds -							
합 계	92.7	86.3	139.4	72.6	81.4	92.1	76.5	28.0	-	728.7	Total	
'04	73.4	80.3	171.7	77.7	88.4	92.1	51.1	30.2	35.9	275.2	Total	
'05	222.2	272.4	134.6	105.1	53.0	60.8	414.5	38.2	32.8	65.4	Total	
'06	87.8	92.9	137.5	97.3	88.2	82.2	65.0	28.6	42.2	67.8	Total	
'07	88.9	90.1	130.6	84.1	79.4	78.9	93.1	17.6	40.9	265.6	Total	
'08	77.0	82.0	118.1	83.7	73.0	79.6	58.0	32.6	40.8	-	Total	
'10	81.4	86.3	139.9	87.8	73.4	82.7	57.1	26.4	39.1	-	Total	
'11	92.2	96.2	148.7	80.4	70.9	89.4	67.7	-	36.7	-	Total	
'12	83.2	84.3	145.1	83.1	69.2	79.9	60.7	-	47.2	-	Total	
'13	94.6	88.3	152.2	89.3	70.0	77.7	45.2	30.7	-	79.6	Total	
1. 의사직 (전문외) (일반외) (진공외) (기타의사직(공보외))	19.1	14.4	35.0	14.3	8.2	9.5	3.7	1.9	-	31.7	182.2	1. Physicians (Specialists)
2. 약무직 (약사) (약사보조)	9.4	8.1	15.4	8.6	5.6	6.7	2.6	1.9	-	15.5	54.8	2. Pharmacists (Pharmacists)
3. 간호직 (간호사) (간호조무사) (보조원) (기타간호직)	0.8	0.7	2.3	0.5	0.4	0.7	0.4	-	-	1.5	1.5	3. Nurses & Aids (Registered Nurses)
4. 의료기사직 (방사선사) (방사선보조원) (임상병리사) (임상병리보조원) (물리치료사) (물리치료보조원) (치과위생기공사) (치과위생기공보조원)	8.4	4.9	17.0	4.9	1.2	0.6	-	-	-	14.7	125.8	4. Technicians & Aids (Clinical pathology Technicians)
	0.6	0.6	0.3	0.3	1.0	1.4	0.7	-	-	-	-	(Assistant & Aids)
	1.7	1.7	2.5	2.0	1.4	1.5	0.8	1.1	-	1.5	0.9	2. Nurse Aides
	1.2	1.2	2.3	1.5	0.5	0.6	0.6	1.1	-	1.5	0.9	(Pharmacists)
	0.5	0.5	0.1	0.5	0.9	0.9	0.1	-	-	-	-	(Assistant & Aids)
	38.3	39.0	59.3	40.1	34.3	34.9	20.5	14.5	-	16.2	49.7	3. Nurses & Aids
	32.6	33.8	54.4	35.5	28.5	28.3	15.4	6.8	-	16.2	26.8	(Registered Nurses)
	4.6	4.2	4.5	3.3	4.6	5.2	5.0	2.4	-	-	22.9	(Nurse Aides)
	0.8	0.9	0.4	1.3	1.1	1.1	0.1	1.7	-	-	-	(Assistant)
	0.3	0.2	-	0.1	0.1	1.4	-	3.6	-	-	-	(Others)
	9.9	9.9	14.8	9.7	8.5	8.9	8.1	0.3	-	1.5	21.7	4. Technicians & Aids
	2.2	2.3	2.0	2.4	2.7	3.2	0.9	0.2	-	-	2.3	(Radiology Technicians)
	-	-	-	-	-	0.1	-	-	-	-	-	(Assistant & Aids)
	2.3	2.4	2.1	2.6	2.7	3.1	0.9	0.2	-	-	1.4	(Clinical pathology Technicians)
	0.1	0.1	-	-	-	0.1	0.4	-	-	-	-	(Assistant & Aids)
	1.3	1.4	0.5	1.0	1.3	1.1	4.6	-	-	-	-	(Physical Therapist)
	-	-	-	-	0.1	-	-	-	-	-	-	(Physical Therapist Assistant)
	0.8	0.3	0.2	0.4	0.3	0.9	-	-	-	-	17.6	(Dental Hygienist)
	-	-	-	-	-	-	-	-	-	-	-	(Dental Hygienist Assistant)

Continued

표 6.1.6 직종별 인력 (공공병원)  
Number of Employees by Occupational Category (Public Hospitals)

단위 : 명 (Unit : persons)

직종구분	전체평균 Total	일반병원 (General I)						특수병원 (Special)					Category
		평균 Subtotal		종합병원 (General Hospital)				병원 Hospital	정신병원 Mental	진염성병원 TB & Lepr.	한방병원 Oriental	치과병원 Dental	
		상급종합 Tertiary	300병상이상 300 Beds +	160-299병상 160-299Beds	160병상미만 160 Beds -								
(응급구조사)	0.1	0.1	0.2	0.1	0.1	0.1	-	-	-	-	-	-	(Emergency Medical Technician)
(기타의료기사직)	3.0	3.2	9.8	3.1	1.2	0.2	1.3	0.5	-	1.5	0.5	-	(Others Technicians&Assistants)
5. 영양직	2.1	2.2	2.0	1.9	2.8	2.2	2.4	0.5	-	-	-	-	5. Dietitians&Assistants
(영양사)	0.5	0.5	0.3	0.4	0.6	0.7	0.8	0.2	-	-	-	-	(Dietitians)
(조리사)	1.2	1.2	1.5	0.8	1.7	1.5	1.1	0.3	-	-	-	-	(Cooks)
(배식원)	0.4	0.4	0.1	0.6	0.4	-	0.5	-	-	-	-	-	(Meal Distributors)
(기타영양직)	0.1	0.1	-	0.1	0.2	-	-	-	-	-	-	-	(Others Dietitians&Assistants)
6. 사무직	8.6	7.4	9.1	6.9	7.6	9.0	5.5	9.9	-	3.7	46.9	-	6. Administrators & Clerks
(의공실)	1.6	1.6	1.7	1.6	2.1	1.9	0.4	-	-	-	2.7	-	7. Engineers&Assistants
(전기실)	0.2	0.1	0.5	0.1	-	-	-	-	-	-	0.9	-	(Biomedical Engineers)
(기계실)	0.3	0.3	-	0.2	0.4	0.9	-	-	-	-	-	-	(Electric Engineers)
(기타기술직)	0.4	0.4	-	0.3	0.7	0.7	0.1	-	-	-	0.9	-	(a machine Engineers)
8. 기능직	0.8	0.9	1.2	0.9	1.2	0.4	0.3	-	-	-	0.9	-	(Others Engineers&Assistants)
(운전기사)	4.0	3.9	9.1	4.2	2.0	3.3	0.3	0.3	-	0.7	13.5	-	8. Technical Post
(기타기능직)	0.3	0.3	0.2	0.3	0.5	0.6	0.1	0.3	-	-	0.5	-	(Regular Chauffeur)
9. 활용직	3.7	3.6	9.0	3.9	1.5	2.6	0.2	-	-	0.7	13.1	-	(Others)
(기타기능직)	1.9	2.0	8.9	1.3	0.2	0.1	0.6	-	-	-	-	-	9. day laborer
10. 계약직	6.0	4.5	9.4	5.8	1.2	3.2	2.1	2.2	-	24.3	46.7	-	10. Contract Worker
11. 기타	1.6	1.5	0.5	1.7	1.6	3.3	0.9	-	-	-	5.0	-	11. Others
계	94.6	88.3	152.2	89.3	70.0	77.7	45.2	30.7	-	79.6	369.3	-	Total



표 6.1.6 직종별 인력 (공공병원)  
Number of Employees by Occupational Category (Public Hospitals)

직종별 구성비 (Proportion)	직종구분	전체평균 Total	일반병원 (General)						특수병원 (Special)				Category	
			평균 Subtotal		중합병원 (General Hospital)		병 원 Hospital	정신병원 Mental	진염성병원 TB & Lepr.	한방병원 Oriental	치과병원 Dental			
			상급종합 Tertiary	300병상 이상 300 Beds +	160-299병상 160-299Beds	160병상 미만 160 Beds -								
	합 계	100.0	100.0	100.0	100.0	100.0	100.0	100.0	100.0	100.0	100.0	100.0	100.0	Total
	'04	100.0	100.0	100.0	100.0	100.0	100.0	100.0	100.0	100.0	100.0	100.0	100.0	Total
	'05	100.0	100.0	100.0	100.0	100.0	100.0	100.0	100.0	100.0	100.0	100.0	100.0	Total
	'06	100.0	100.0	100.0	100.0	100.0	100.0	100.0	100.0	100.0	100.0	100.0	100.0	Total
	'07	100.0	100.0	100.0	100.0	100.0	100.0	100.0	100.0	100.0	100.0	100.0	100.0	Total
	'08	100.0	100.0	100.0	100.0	100.0	100.0	100.0	100.0	100.0	100.0	100.0	100.0	Total
	'09	100.0	100.0	100.0	100.0	100.0	100.0	100.0	100.0	100.0	100.0	100.0	100.0	Total
	'10	100.0	100.0	100.0	100.0	100.0	100.0	100.0	100.0	100.0	100.0	100.0	100.0	Total
	'11	100.0	100.0	100.0	100.0	100.0	100.0	100.0	100.0	100.0	100.0	100.0	100.0	Total
	'12	100.0	100.0	100.0	100.0	100.0	100.0	100.0	100.0	100.0	100.0	100.0	100.0	Total
	'13	100.0	100.0	100.0	100.0	100.0	100.0	100.0	100.0	100.0	100.0	100.0	100.0	Total
1. 의사직	(전문의)	15.4	14.2	22.9	14.5	11.6	8.7	6.5	8.7	6.5	39.8	50.1	1. Physicians (Specialists)	
	(일반의)	8.8	8.5	10.2	9.1	7.9	5.7	6.5	5.7	6.5	19.4	14.7	(General Practitioners)	
	(진공의)	0.7	0.8	1.4	0.5	0.6	1.3	-	0.8	-	1.9	0.5	(Medical Trainees)	
	(기타의사직(공보의))	5.0	4.0	11.1	4.6	1.7	0.8	-	1.8	-	18.5	35.0	(Public Health Doctor)	
2. 약무직	(약사)	0.8	0.9	0.2	0.4	1.5	1.7	-	1.8	-	-	0.2	Pharmacists	
	(약사보조)	2.0	2.1	1.6	2.4	2.0	1.9	3.2	1.7	3.2	1.9	0.2	Pharmacists Assistants	
	(간호사)	1.3	1.3	1.5	1.6	0.7	0.7	1.4	1.4	3.2	1.9	0.2	(Nurses)	
	(간호사보조)	0.7	0.8	0.1	0.7	1.3	1.1	0.3	0.3	-	-	-	(Nurses Assistants)	
3. 간호직	(간호사)	44.5	45.8	39.1	46.0	49.0	47.0	47.8	47.0	47.8	20.4	13.2	Registered Nurses	
	(간호조무사)	36.7	38.3	35.7	39.8	40.4	32.9	22.7	37.0	22.7	20.4	7.3	(Nurse Aides)	
	(보조원)	6.0	6.1	3.1	4.5	6.6	14.0	8.5	6.8	8.5	-	5.9	(Assistant)	
	(기타간호직)	1.2	1.1	0.3	1.5	1.7	0.1	6.7	-	6.7	-	-	(Others)	
4. 의료기사직	(방사선사)	0.5	0.3	-	0.2	0.2	-	10.0	1.6	10.0	-	-	Technicians Assistants	
	(방사선보조원)	10.8	11.4	9.7	10.6	12.1	14.9	1.3	11.4	1.3	1.9	5.2	(Radiology Technicians)	
	(임상병리사)	2.7	2.9	1.4	2.7	3.9	2.2	0.7	4.1	0.7	-	0.5	(Assistant & Aids)	
	(임상병리보조원)	-	-	-	-	-	0.2	-	0.2	-	-	-	(Clinical pathology Technicians)	
	(물리치료사)	2.8	3.0	1.4	2.9	3.9	4.1	2.3	4.1	2.3	-	0.3	(Assistant & Aids)	
	(물리치료보조원)	0.1	0.1	-	-	-	0.2	-	0.2	-	-	-	(Physical Therapist)	
	(물리치료보조원)	1.8	1.9	0.3	1.4	1.9	6.6	-	1.4	6.6	-	-	(Physical Therapist Assistant)	
	(치과위생기공사)	-	-	-	-	-	0.1	-	1.1	-	-	-	(Dental Hygienist)	
	(치과위생기공보조원)	0.5	0.4	0.1	0.5	0.4	1.1	-	1.1	-	-	4.2	(Dental Hygienist Assistant)	
		-	-	-	0.1	-	-	-	-	-	-	-		

Continued

표 6.1.6 직종별 인력 (공공병원)  
Number of Employees by Occupational Category (Public Hospitals)

직종별 구성비 (Proportion)	전체평균 Total	일반병원 (General)							특수병원 (Special)					Category
		평균 Subtotal		종합병원 (General Hospital)			병 원 Hospital	정신병원 Mental	진염성병원 TB & Lepr.	한방병원 Oriental	치과병원 Dental			
		상급종합 Tertiary	300병상 이상 300 Beds +	160-299병상 160-299Beds	160병상 미만 160 Beds -									
(응급구조사)	0.1	0.1	0.2	0.2	0.1	-	-	-	-	-	-	-	(Emergency Medical Technician)	
(기타의료기사직)	2.7	2.9	6.3	2.8	1.8	0.3	2.6	-	-	1.9	0.1	-	(Others Technicians&Assistants)	
5. 영양직	3.0	3.2	1.3	2.6	4.2	2.6	5.5	2.0	-	-	-	-	5. Dietitians&Assistants	
(영양사)	0.7	0.7	0.2	0.5	0.8	0.8	2.0	0.7	-	-	-	-	(Dietitians)	
(조리사)	1.6	1.7	1.0	1.2	2.4	1.8	2.4	1.3	-	-	-	-	(Cooks)	
(배식원)	0.6	0.6	0.1	0.8	0.7	-	1.1	-	-	-	-	-	(Meal Distributors)	
(기타영양직)	0.1	0.1	-	0.1	0.2	-	-	-	-	-	-	-	(Others Dietitians&Assistants)	
6. 사무직	9.9	9.2	6.1	7.7	11.0	11.3	13.3	29.2	-	4.6	13.2	6.	6. Administrators & Clerks	
7. 기술직	1.9	2.0	1.1	1.9	3.1	2.5	0.5	-	-	-	0.6	7.	7. Engineers&Assistants	
(의공실)	0.1	0.1	0.3	0.1	0.1	-	-	-	-	-	-	-	(Biomedical Engineers)	
(전기실)	0.4	0.4	-	0.3	0.7	1.1	-	-	-	-	-	-	(Electric Engineers)	
(기계실)	0.5	0.5	-	0.4	0.9	0.8	0.2	-	-	-	0.2	0.2	(a machine Engineers)	
(기타기술직)	0.9	1.0	0.8	1.1	1.4	0.6	0.3	-	-	-	0.2	0.2	(Others Engineers&Assistants)	
8. 기능직	3.9	4.0	5.5	5.1	2.8	4.5	0.8	1.3	-	0.9	3.2	8.	8. Technical Post	
(운전기사)	0.4	0.4	0.1	0.4	0.7	0.8	0.1	1.3	-	-	0.1	0.1	(Regular Chauffeur)	
(기타기능직)	3.4	3.6	5.4	4.7	2.0	3.7	0.7	-	-	0.9	3.1	3.1	(Others)	
9. 활용직	1.6	1.8	6.4	1.3	0.3	0.1	1.3	-	-	-	-	-	9. day laborer	
10. 계약직	5.2	4.4	5.9	5.8	1.8	3.9	4.2	8.7	-	30.6	12.9	10.	10. Contract Worker	
11. 기타	1.8	1.9	0.3	2.0	2.2	4.1	2.2	-	-	-	1.2	11.	11. Others	
계	100.0	100.0	100.0	100.0	100.0	100.0	100.0	100.0	100.0	100.0	100.0	100.0	Total	

단위 : % (Unit : %)

**표 6.2.1 직종별 1인당 보조인력 비율 (전체병원)**  
**Ratio of Assistants & Aids to Licensed Persons by Occupational Category (All Hospitals)**

단위 : 명 (Unit : persons)

직종구분	전체평균 Total	일반병원 (General)						특수병원 (Special)				Category
		종합병원 (General Hospital)		병 원 Hospital		정신병원 Mental	진염성병원 TB & Lepr.	치과병원 Dental	특수병원 (Special)			
		평균 Subtotal	상급종합 Tertiary	300병상 이상 300 Beds +	160-299병상 160-299Beds				160병상 미만 160 Beds -	환방병원 Oriental	치과병원 Dental	
전 문 의 대 전 공 의 간 호 사 대 간호조무사 약 사 대 조제보조원 영 양 사 대 조 리 사 의료기사 대 보조기사 (방사선사) (임상병리사) (물리, 직업치료사) (치과기공, 위생사)	0.5 0.2 0.6 1.6 - - - -	0.4 0.2 0.6 1.6 - - - -	0.9 0.1 0.1 1.1 - - - -	0.5 0.1 0.5 1.3 - - - -	0.1 0.2 1.5 1.9 - - - -	0.1 0.2 1.0 1.7 - - 0.2 -	0.1 0.8 0.5 1.9 - - - -	1.5 0.6 0.7 1.5 0.1 0.3 0.2 -	2.2 1.1 - 2.6 - - - -	Trainees to Specialists A.N. to R.N. Pharmacy Dietary Services Medical Technicians (Radiology) (Laboratory (O.T. & P.T.) (Dental Services)		

**표 6.2.2 직종별 1인당 보조인력 비율 (대도시지역)**  
**Ratio of Assistants & Aids to Licensed Persons by Occupational Category (Hospitals in Metropolitan)**

단위 : 명 (Unit : persons)

직종구분	전체평균 Total	일반병원 (General)						특수병원 (Special)				Category
		종합병원 (General Hospital)		병 원 Hospital		정신병원 Mental	진염성병원 TB & Lepr.	치과병원 Dental	특수병원 (Special)			
		평균 Subtotal	상급종합 Tertiary	300병상 이상 300 Beds +	160-299병상 160-299Beds				160병상 미만 160 Beds -	환방병원 Oriental	치과병원 Dental	
전 문 의 대 전 공 의 간 호 사 대 간호조무사 약 사 대 조제보조원 영 양 사 대 조 리 사 의료기사 대 보조기사 (방사선사) (임상병리사) (물리, 직업치료사) (치과기공, 위생사)	0.5 0.2 0.4 1.5 - - 0.1 -	0.5 0.2 0.4 1.5 - - - -	0.9 0.1 0.1 0.5 - - - -	0.6 0.1 0.4 1.3 - - - -	0.1 0.2 1.0 1.8 - - 0.1 -	0.1 0.1 0.8 1.8 - - - -	0.1 0.8 0.4 1.9 - - - -	- 0.5 0.7 1.9 0.1 - - 0.2 -	2.4 0.6 0.7 2.6 - - - -	2.2 1.2 - 2.6 - - - -	Trainees to Specialists A.N. to R.N. Pharmacy Dietary Services Medical Technicians (Radiology) (Laboratory (O.T. & P.T.) (Dental Services)	

표 6.2.3 직종별 1인당 보조인력 비율 (중소도시지역)  
Ratio of Assistants & Aids to Licensed Persons by Occupational Category (Hospitals in Other Cities)

직종구분	전체평균 Total	일반병원 (General I)						특수병원 (Special)				Category
		평균 Subtotal		종합병원 (General Hospital)		병 원 Hospital	정신병원 Mental	진염성병원 TB & Lepr.	관방병원 Oriental	치과병원 Dental		
		상급종합 Tertiary	300병상 이상 300 Beds +	160-299병상 160-299Beds	160병상 미만 160 Beds -							
전문의대 전 공 의 간 호 사 대 간호조무사 약 사 대 조제보조원 영 양 사 대 조 리 사 의료기사 대 보조기사 (방사선사) (임상병리사) (물리, 직업치료사) (치과기공, 위생사)	0.5 0.2 0.9 1.8 - - - -	0.4 0.2 0.9 1.8 - - - -	1.0 0.1 0.2 3.5 - - - -	0.5 0.1 0.6 1.3 - - - -	0.1 0.3 2.1 1.9 - - - 0.1	0.1 0.3 1.4 1.2 - - - -	- 0.8 0.8 1.9 - - - -	- 0.6 0.8 1.2 - - - 0.2	1.3 0.7 1.4 2.8 0.1 0.3 0.2 -	2.2 0.9 - - - - - -	Trainees to Specialists A.N. to R.N. Pharmacy Dietary Services Medical Technicians (Radiology) (Laboratory (O.T. & P.T.) (Dental Services)	

단위 : 명 (Unit : persons)

표 6.2.4 직종별 1인당 보조인력 비율 (읍면지역)  
Ratio of Assistants & Aids to Licensed Persons by Occupational Category (Hospitals in Rural Area)

직종구분	전체평균 Total	일반병원 (General)						특수병원 (Special)				Category
		평균 Subtotal		종합병원 (General Hospital)		병 원 Hospital	정신병원 Mental	진염성병원 TB & Lepr.	관방병원 Oriental	치과병원 Dental		
		상급종합 Tertiary	300병상 이상 300 Beds +	160-299병상 160-299Beds	160병상 미만 160 Beds -							
전문의대 전 공 의 간 호 사 대 간호조무사 약 사 대 조제보조원 영 양 사 대 조 리 사 의료기사 대 보조기사 (방사선사) (임상병리사) (물리, 직업치료사) (치과기공, 위생사)	0.2 0.5 1.1 2.0 - - 0.1 -	0.2 0.5 1.2 1.9 - - - -	- - 2.5 1.2 - - - -	0.1 0.3 2.0 1.2 - - - -	- 0.7 2.0 1.2 - - - 0.1	0.2 0.7 1.3 4.1 - - - -	- 1.1 - 2.3 0.1 - - -	- 0.8 0.6 2.7 - - - 0.2	- - - - - 0.3 0.2 -	- - - - - - - -	Trainees to Specialists A.N. to R.N. Pharmacy Dietary Services Medical Technicians (Radiology) (Laboratory (O.T. & P.T.) (Dental Services)	

단위 : 명 (Unit : persons)

**표 6.2.5 직종별 1인당 보조인력 비율 (민간병원)**  
**Ratio of Assistants & Aids to Licensed Persons by Occupational Category (Private Hospitals)**

단위 : 명 (Unit : persons)

직종구분	전체평균 Total	일반병원 (General I)						특수병원 (Special)				Category
		평균 Subtotal		종합병원 (General Hospital)		병 원 Hospital	정신병원 Mental	진료성병원 TB & Lepr.		치과병원 Dental		
		상급종합 Tertiary	300병상 이상 300 Beds +	160-299병상 160-299Beds	160병상 미만 160 Beds -			진료성병원 TB & Lepr.	치과병원 Dental			
전 문 의 대 전 공 의 간 호 사 대 간호조무사 약 사 대 조제보조원 영 양 사 대 조리 사 의료기사 대 보조기사 (방사선사) (임상병리사) (물리, 직업치료사) (치과기공, 위생사)	0.4 0.2 0.6 1.5 - - - -	0.4 0.2 0.6 1.5 - - - -	0.9 0.1 0.1 0.6 1.2 - - -	0.5 0.1 0.6 1.2 - - -	0.1 0.3 1.5 1.7 - - -	0.1 0.2 0.8 2.0 - - -	- 0.8 0.5 1.5 - - -	- 0.6 0.8 1.5 - - -	1.7 - - - - - -	2.1 1.9 - 2.6 - - -	Trainees to Specialists A.N. to R.N. Pharmacy Dietary Services Medical Technicians (Radiology) (Laboratory (O.T. & P.T.) (Dental Services)	

**표 6.2.6 직종별 1인당 보조인력 비율 (공공병원)**  
**Ratio of Assistants & Aids to Licensed Persons by Occupational Category (Public Hospitals)**

단위 : 명 (Unit : persons)

직종구분	전체평균 Total	일반병원 (General)						특수병원 (Special)				Category
		평균 Subtotal		종합병원 (General Hospital)		병 원 Hospital	정신병원 Mental	진료성병원 TB & Lepr.		치과병원 Dental		
		상급종합 Tertiary	300병상 이상 300 Beds +	160-299병상 160-299Beds	160병상 미만 160 Beds -			진료성병원 TB & Lepr.	치과병원 Dental			
전 문 의 대 전 공 의 간 호 사 대 간호조무사 약 사 대 조제보조원 영 양 사 대 조리 사 의료기사 대 보조기사 (방사선사) (임상병리사) (물리, 직업치료사) (치과기공, 위생사)	0.7 0.1 0.4 2.4 - - - -	0.6 0.1 0.5 2.4 - - - -	1.1 0.1 0.5 4.5 - - - -	0.6 0.1 0.3 1.8 - - -	0.2 0.2 1.9 2.9 - - -	0.1 0.2 1.7 1.9 - - -	- 0.6 0.2 1.4 - - -	- 0.4 0.2 2.0 - - -	1.0 - - - - -	2.3 0.9 - - - -	Trainees to Specialists A.N. to R.N. Pharmacy Dietary Services Medical Technicians (Radiology) (Laboratory (O.T. & P.T.) (Dental Services)	

표 6.3.1 직종별 백병상당 신규 채용 및 퇴직 인력수 (전체병원)  
Ratio of Number of Newly Employed and Retired by Occupational Category (All Hospitals)

100명상당 신규 채용자수 (Newly Employed per 100 Beds) 단위 : 명 (Unit : persons)

직종구분	전체평균 Total	일반병원 (General)						특수병원 (Special)					Category
		평균 Subtotal		중합병원 (General Hospital)		병 원 Hospital	정신병원 Mental	진염성병원 TB & Lepr.	한방병원 Oriental	치과병원 Dental			
		상급종합 Tertiary	300병상 이상 300 Beds +	160-299병상 160-299Beds	160병상 미만 160 Beds -								
합	22.7	20.2	27.6	20.8	20.1	16.0	19.2	6.7	3.9	19.2	262.0	Total	
'04	20.3	21.8	29.5	22.0	20.8	25.5	22.0	4.8	4.6	13.1	328.2	Total	
'05	26.1	26.0	32.1	27.3	25.4	25.6	25.3	6.5	5.1	18.0	205.1	Total	
'06	28.9	26.7	37.8	28.1	25.9	29.6	23.3	4.7	8.2	20.3	605.0	Total	
'07	28.7	24.2	27.7	25.6	22.0	18.9	24.5	7.1	9.1	15.0	412.3	Total	
'08	22.1	24.6	33.0	30.6	24.6	28.1	20.1	4.9	-	18.6	14.3	Total	
'09	23.1	24.4	36.4	29.2	26.0	26.2	20.7	7.2	11.3	24.3	75.0	Total	
'10	32.1	32.8	33.0	27.9	31.6	48.6	34.0	1.2	2.9	22.3	-	Total	
'11	32.7	31.4	42.0	31.3	32.5	23.8	29.4	9.7	2.6	21.9	-	Total	
'12	30.1	31.6	44.6	30.2	36.8	33.6	27.8	8.7	-	32.6	34.8	Total	
'13													
의사	4.5	4.3	11.0	5.2	4.4	5.4	2.4	0.5	-	8.5	9.8	Physician & Dental Serv	
약사	0.5	0.6	0.8	0.7	1.0	0.3	0.4	0.3	-	0.3	-	Pharmacy	
간호사	12.6	14.3	12.2	13.8	19.4	16.5	13.3	4.6	-	7.7	2.9	Nursing Services	
영양사	1.8	2.0	0.2	0.6	2.1	1.5	2.9	1.1	-	2.1	0.1	Dietary Services	
의료기사	3.4	3.1	1.2	3.0	4.3	3.3	3.1	0.2	-	0.7	12.2	Medical Tech. & Assts	
사무기술사	2.4	2.3	0.9	1.9	2.9	2.8	2.5	0.9	-	2.1	5.4	Administration	
고용 및 기타	5.0	5.2	18.2	4.9	3.7	3.9	3.2	1.0	-	11.0	4.5	Others	

표 6.3.1 직종별 백병상당 신규 채용 및 퇴직 인력수 (전체병원)  
Ratio of Number of Newly Employed and Retired by Occupational Category (All Hospitals)

100명상당 퇴직자수 (Retired Employees per 100 Beds) 단위 : 명 (Unit : persons)

직종구분	전체평균 Total	일반병원 (General)							특수병원 (Special)					Category
		평균 Subtotal		종합병원 (General Hospital)			병 원 Hospital	정신병원 Mental	진염성병원 TB & Lepr.	한방병원 Oriental	치과병원 Dental			
		상급종합 Tertiary	300병상 이상 300 Beds +	160-299병상 160-299Beds	160병상 미만 160 Beds -									
합		21.0	18.6	20.3	19.6	17.8	14.3	18.4	5.9	2.0	19.2	281.7	Total	
'05	18.2	19.4	25.4	17.9	19.3	22.6	20.1	5.0	1.6	14.0	259.0	Total		
'06	21.9	21.6	24.3	21.6	22.7	21.3	21.2	6.8	3.4	10.6	186.8	Total		
'07	25.7	23.5	31.7	23.6	24.2	26.4	20.8	4.4	5.7	19.0	556.7	Total		
'08	26.8	21.9	24.5	22.1	20.6	18.4	22.2	5.6	7.5	15.9	424.9	Total		
'09	19.4	21.4	28.9	25.8	20.5	25.4	18.0	4.9	-	17.8	-	Total		
'10	21.4	22.8	31.8	26.4	24.0	29.0	19.8	6.5	4.8	20.6	58.8	Total		
'11	28.8	29.5	26.5	25.1	30.6	42.3	30.4	1.5	2.3	17.6	-	Total		
'12	25.1	28.0	34.7	28.0	28.8	24.1	26.2	8.9	2.3	26.1	-	Total		
'13	28.7	30.2	37.7	29.9	33.4	29.6	27.8	8.4	-	27.9	32.1	Total		
의사	4.4	4.2	10.8	5.3	3.9	5.2	2.5	0.4	-	6.1	9.5	Physician & Dental Serv		
약사	0.5	0.6	0.9	0.8	1.0	0.3	0.4	0.3	-	0.3	-	Pharmacy		
간호사	12.3	13.9	9.5	14.0	18.1	14.0	13.5	4.3	-	7.7	3.6	Nursing Services		
영양사	1.9	2.0	0.2	0.8	2.1	1.5	3.0	1.1	-	2.2	0.1	Dietary Services		
의료기사	3.0	2.7	1.0	2.7	3.8	3.9	2.7	0.4	-	1.0	10.5	Medical Tech. & Assts		
사무기술사	2.5	2.4	0.8	2.2	2.7	3.4	2.7	0.9	-	2.6	4.3	Administration		
고용 및 기타	4.3	4.4	14.5	4.2	3.0	1.4	3.0	1.0	-	8.0	4.1	Others		

표 6.3.1 직종별 백병상당 신규채용 및 퇴직 인력수 (전체병원)  
Ratio of Number of Newly Employed and Retired by Occupational Category (All Hospitals)

단위 : % (Unit : %)

직종구분	전체평균 Total	일반병원 (General I)							특수병원 (Special)					Category
		평균 Subtotal		중합병원 (General Hospital)			병 원 Hospital	정신병원 Mental	진염성병원 TB & Lepr.	한방병원 Oriental	치과병원 Dental			
		상급종합 Tertiary	300병상 이상 300 Beds +	160-299병상 160-299Beds	160병상 미만 160 Beds -									
합	21.8	21.6	11.9	18.3	20.5	15.4	25.4	21.9	4.7	25.4	20.9	Total		
'04	23.5	24.0	15.3	15.1	22.9	22.3	29.5	22.6	4.5	18.8	29.0	Total		
'05	25.8	26.4	13.5	19.7	25.3	20.9	30.6	28.7	5.9	13.0	21.7	Total		
'06	23.9	24.8	15.4	18.9	26.5	23.7	29.8	19.1	6.5	21.2	18.3	Total		
'07	27.9	29.4	13.7	20.1	22.0	16.5	38.2	24.6	11.0	23.4	20.4	Total		
'08	23.7	24.4	16.2	19.7	22.8	21.3	28.9	18.2	-	24.2	22.9	Total		
'09	26.2	26.7	16.4	20.6	23.8	21.3	31.2	27.1	8.5	22.9	20.3	Total		
'10	24.0	24.6	14.8	25.1	22.3	18.9	39.1	11.9	12.5	17.7	-	Total		
'11	30.5	29.7	16.4	22.0	40.5	17.7	36.6	47.3	7.4	41.5	-	Total		
'12	33.2	32.1	18.1	21.5	31.5	20.4	44.0	53.1	-	29.1	22.1	Total		
'13												Total		
의사	31.1	32.3	22.9	23.5	33.2	28.4	40.4	20.8	-	28.1	31.5	Physician & Dental Servic		
약무직	34.0	37.6	29.4	26.7	52.1	30.0	40.2	28.4	-	18.8	-	Pharmacy		
간호직	28.8	29.4	10.6	21.4	32.7	19.5	39.5	39.3	-	28.5	3.4	Nursing Services		
영양직	44.6	44.3	22.4	38.2	54.1	27.6	51.5	36.3	-	128.6	1.8	Dietary Services		
의료기사	21.2	22.2	4.2	14.2	24.9	25.1	31.2	17.8	-	20.4	13.4	Medical Tech. & Assts		
사무기술직	28.5	29.7	10.8	26.0	31.2	11.7	38.9	27.4	-	14.5	22.4	Administration		
고용 및 기타	74.6	83.9	223.1	81.1	55.3	90.0	52.4	90.1	-	41.6	29.5	Others		



표 6.3.2 직종별 백병상당 신규 채용 및 퇴직 인력수 (대도시지역)  
Ratio of Number of Newly Employed and Retired by Occupational Category (Hospitals in Metropolitan)

100명상당 신규 채용자수 (Newly Employed per 100 Beds) 단위 : 명 (Unit : persons)

직종구분	전체평균 Total	일반병원 (General)						특수병원 (Special)					Category
		평균 Subtotal		중합병원 (General Hospital)		병원 Hospital	정신병원 Mental	진염성병원 TB & Lepr.	환방병원 Oriental	치과병원 Dental			
		상급종합 Tertiary	300병상 이상 300 Beds +	160-299병상 160-299Beds	160병상 미만 160 Beds -								
합	22.4	23.4	30.8	22.1	25.4	-	21.6	8.0	-	25.0	52.0	Total	
'05	25.9	25.9	33.5	24.2	26.0	33.6	26.9	6.4	-	19.1	328.2	Total	
'06	33.0	30.4	34.2	28.6	26.9	32.5	31.1	6.5	2.5	15.5	301.7	Total	
'07	38.2	30.7	42.5	26.1	26.6	42.7	28.9	5.9	-	26.2	605.0	Total	
'08	38.9	26.6	27.7	28.6	20.2	31.7	27.3	5.7	-	18.7	640.0	Total	
'09	23.9	26.4	34.4	31.6	26.1	44.0	21.3	5.4	-	20.0	14.3	Total	
'10	28.1	29.2	39.2	36.9	30.9	39.0	23.8	9.6	-	25.1	75.0	Total	
'11	31.3	31.6	28.3	27.0	32.6	-	32.6	-	-	18.8	-	Total	
'12	38.5	38.3	43.4	33.9	39.9	40.7	38.4	13.9	-	38.9	-	Total	
'13	35.2	36.2	44.9	30.7	48.2	51.2	32.3	11.1	-	41.8	37.9	Total	
의사	5.1	4.8	10.1	5.8	5.3	6.5	3.0	0.6	-	8.2	9.2	Physician & Dental Serv	
약사	0.6	0.7	0.8	0.8	1.4	0.5	0.4	0.1	-	0.2	-	Pharmacy	
간호사	14.3	16.0	11.7	14.0	26.1	29.9	14.7	6.6	-	10.0	3.0	Nursing Services	
영양사	2.0	2.2	0.1	0.5	3.4	0.3	3.1	1.2	-	2.4	0.1	Dietary Services	
의료기사	4.2	3.6	1.1	2.8	5.1	5.5	4.1	0.1	-	0.7	14.2	Medical Tech. & Assts	
사무기술사	2.9	2.8	0.9	1.9	4.4	7.5	3.0	1.5	-	3.7	4.8	Administration	
고용 및 기타	6.4	6.3	20.2	4.8	4.5	1.0	4.0	1.2	-	16.6	6.6	Others	

표 6.3.2 직종별 백병상당 신규채용 및 퇴직 인력수 (대도시지역)  
Ratio of Number of Newly Employed and Retired by Occupational Category (Hospitals in Metropolitan)

100명상당 퇴직자수 (Retired Employees per 100 Beds) 단위 : 명 (Unit : persons)

직종구분	전체평균 Total	일반병원 (General)							특수병원 (Special)					Category
		평균 Subtotal		중합병원 (General Hospital)			병 원 Hospital	정신병원 Mental	진염성병원 TB & Lepr.	한방병원 Oriental	치과병원 Dental			
		상급종합 Tertiary	300병상이상 300 Beds +	160-299병상 160-299Beds	160병상미만 160 Beds -									
합	21.1	22.2	21.8	23.3	24.2	-	21.0	8.0	-	22.7	32.0	Total		
'04	23.1	22.9	23.3	19.2	25.9	25.2	24.4	5.7	-	21.3	259.0	Total		
'06	28.2	25.4	25.8	23.6	25.8	28.9	26.1	7.0	2.2	10.6	276.7	Total		
'07	34.1	26.9	35.5	21.3	24.9	37.6	25.9	5.8	-	24.4	556.7	Total		
'08	37.8	25.0	26.1	23.9	21.3	29.1	26.2	3.7	-	21.1	646.7	Total		
'09	21.5	23.8	23.4	28.4	21.2	36.9	19.8	5.5	-	17.7	-	Total		
'10	26.3	27.1	33.9	33.5	30.7	51.3	22.0	8.4	-	23.3	58.8	Total		
'11	31.9	32.2	23.7	26.3	39.0	-	33.1	-	-	21.2	-	Total		
'12	33.6	33.3	36.4	30.1	33.2	41.1	33.8	12.5	-	39.7	-	Total		
'13	34.8	35.9	38.7	30.7	43.2	55.4	34.3	9.9	-	37.0	36.6	Total		
의사	5.3	5.1	10.7	6.0	4.7	8.0	3.2	0.3	-	5.7	10.4	Physician & Dental Servic		
약사	0.6	0.7	0.9	0.8	1.4	-	0.4	-	-	0.2	-	Pharmacy		
간호사	14.5	16.3	8.5	13.9	24.3	29.6	16.7	5.3	-	9.0	2.5	Nursing Services		
영양사	2.1	2.2	0.2	0.7	3.2	0.3	3.2	1.6	-	2.4	0.1	Dietary Services		
의료기사	3.8	3.2	0.9	2.7	4.3	7.6	3.6	0.1	-	1.1	13.3	Medical Tech. & Assts		
사무기술사	3.0	3.0	0.8	2.3	4.1	8.8	3.2	1.6	-	4.1	3.5	Administration		
고용 및 기타	5.9	5.7	16.8	4.3	3.9	1.0	3.9	1.1	-	14.6	6.8	Others		

표 6.3.2 직종별 백병상당 신규채용 및 퇴직 인력수 (대도시지역)  
Ratio of Number of Newly Employed and Retired by Occupational Category (Hospitals in Metropolitan)

단위 : % (Unit : %)

직종구분	전체평균 Total	일반병원 (General I)							특수병원 (Special)					Category
		평균 Subtotal		중합병원 (General Hospital)		병 원 Hospital	정신병원 Mental	진염성병원 TB & Lepr.	한방병원 Oriental	치과병원 Dental				
		상급종합 Tertiary	300병상 이상 300 Beds +	160-299병상 160-299Beds	160병상 미만 160 Beds -									
합	23.1	21.7	12.7	19.7	26.9	-	22.6	23.3	-	30.8	22.8	Total		
'05	25.4	26.3	18.0	16.0	28.1	15.4	32.0	21.9	-	23.0	32.8	Total		
'06	26.1	26.9	14.1	15.9	28.5	28.4	32.8	25.2	3.1	9.1	25.2	Total		
'07	24.4	24.6	16.6	16.4	28.3	29.1	29.1	22.9	-	27.2	16.6	Total		
'08	27.1	27.7	14.3	16.9	24.5	28.4	36.8	21.1	-	27.1	17.7	Total		
'09	24.1	24.2	14.5	20.4	22.5	32.0	28.5	21.8	-	27.1	23.5	Total		
'10	27.8	28.5	16.9	22.6	27.3	23.7	33.4	26.6	-	23.3	21.7	Total		
'11	21.8	21.0	14.0	28.1	27.1	-	38.4	-	-	25.0	-	Total		
'12	36.1	34.8	16.7	23.1	58.4	24.0	43.1	70.3	-	40.1	-	Total		
'13	34.7	35.4	18.6	20.9	38.2	22.0	48.4	41.3	-	34.5	21.6	Total		
의사	29.2	30.0	22.6	25.5	33.9	22.1	33.8	11.9	-	9.1	40.2	Physician & Dental Servic		
약사	34.1	38.5	30.4	23.4	76.6	-	36.4	-	-	33.3	-	Pharmacy		
간호사	29.3	30.0	9.7	20.1	38.9	23.2	39.5	52.6	-	36.2	-	Nursing Services		
영양사	50.2	44.6	19.4	25.5	74.0	5.0	54.3	38.1	-	307.4	3.3	Dietary Services		
의료기사	22.0	23.2	4.4	15.7	26.5	28.4	32.3	12.5	-	26.2	11.5	Medical Tech. & Assts		
사무기술사	27.4	29.1	10.2	25.2	43.4	19.7	33.3	31.4	-	8.8	11.1	Administration		
고용 및 기타	92.1	101.4	279.3	118.7	97.8	25.0	31.0	29.2	-	25.0	47.3	Others		

표 6.3.3 직종별 백병상당 신규 채용 및 퇴직 인력수 (중소도시지역)  
Ratio of Number of Newly Employed and Retired by Occupational Category (Hospitals in Other Cities)

단위 : 명 (Unit : persons)

직종구분	전체평균 Total	일반병원 (General)							특수병원 (Special)					Category
		평균 Subtotal		중합병원 (General Hospital)			병 원 Hospital	정신병원 Mental	진염성병원 TB & Lepr.	한방병원 Oriental	치과병원 Dental			
		상급종합 Tertiary	300병상 이상 300 Beds +	160-299병상 160-299Beds	160병상 미만 160 Beds -									
합		24.8	18.3	20.5	20.0	16.1	17.1	18.0	5.1	4.8	12.0	304.0	Total	
'04	16.7	19.8	22.8	20.1	19.2	20.6	20.5	20.5	3.3	4.6	8.6	-	Total	
'05	20.4	23.8	8.8	28.5	26.9	23.8	21.4	21.4	6.0	7.1	-	12.0	Total	
'06	20.6	24.0	19.9	31.4	26.2	18.3	16.9	16.9	3.7	8.2	12.1	-	Total	
'07	23.4	23.1	27.6	23.7	21.4	17.4	23.7	23.7	7.3	9.1	13.8	184.6	Total	
'08	21.9	25.0	30.1	31.1	23.9	12.1	22.2	22.2	4.6	-	16.6	-	Total	
'09	21.0	22.5	28.9	26.9	23.2	24.6	19.7	19.7	6.5	11.3	25.9	-	Total	
'10	32.7	33.8	41.3	32.0	31.5	48.6	34.5	34.5	1.2	2.9	26.7	-	Total	
'11	27.4	27.1	35.9	30.6	28.6	18.0	22.8	22.8	6.6	2.6	16.8	-	Total	
'12	26.7	28.3	44.1	31.4	27.7	30.0	24.1	24.1	7.9	-	25.2	31.3	Total	
'13														
의사	4.2	3.9	12.3	5.1	3.7	6.0	1.7	1.7	0.4	-	8.8	10.4	Physician & Dental Servic	
약사	0.5	0.5	0.8	0.5	0.6	0.3	0.5	0.5	0.3	-	0.4	-	Pharmacy	
간호사	11.4	13.1	12.9	14.5	13.9	11.5	12.4	12.4	3.7	-	5.9	2.9	Nursing Services	
영양사	1.6	1.7	0.4	0.5	1.1	2.7	2.6	2.6	1.3	-	2.1	-	Dietary Services	
의료기사	2.8	2.6	1.3	3.5	3.4	1.9	2.1	2.1	0.4	-	0.7	9.9	Medical Tech. & Assts	
사무기술사	2.0	1.8	1.0	1.9	1.7	0.6	2.1	2.1	0.7	-	0.8	6.0	Administration	
고용 및 기타	4.3	4.7	15.3	5.3	3.3	7.1	2.8	2.8	1.0	-	6.5	2.1	Others	

표 6.3.3 직종별 백병상당 신규채용 및 퇴직 인력수 (중소도시지역)  
Ratio of Number of Newly Employed and Retired by Occupational Category (Hospitals in Other Cities)

100명상당 퇴직자수 (Retired Employees per 100 Beds) 단위 : 명 (Unit : persons)

직종구분	전체평균 Total	일반병원 (General)							특수병원 (Special)					Category
		평균 Subtotal		중합병원 (General Hospital)			병 원 Hospital	정신병원 Mental	진염성병원 TB & Lepr.	한방병원 Oriental	치과병원 Dental			
		상급종합 Tertiary	300병상이상 300 Beds +	160-299병상 160-299Beds	160병상미만 160 Beds -									
합	22.6	16.1	17.1	17.1	11.9	14.3	17.4	4.7	2.6	14.2	344.2	Total		
'05	14.9	17.2	18.7	17.1	16.4	19.0	18.1	4.4	1.6	8.8	-	Total		
'06	17.1	20.2	8.3	21.5	23.4	16.8	19.3	6.3	4.4	3.3	6.9	Total		
'07	18.1	21.0	17.4	26.4	23.7	16.8	15.3	3.4	5.7	11.5	-	Total		
'08	21.0	20.2	18.7	20.9	19.7	17.6	20.4	5.3	7.5	13.1	203.1	Total		
'09	18.4	20.6	28.0	23.5	20.1	11.8	18.5	4.5	-	18.2	-	Total		
'10	19.2	21.0	26.4	24.0	19.5	24.8	19.4	6.7	4.8	18.2	-	Total		
'11	26.2	27.3	31.5	28.3	26.7	42.3	26.3	1.5	2.3	16.8	-	Total		
'12	27.1	24.8	27.0	27.6	26.3	18.7	21.1	5.7	2.3	18.5	-	Total		
'13	24.5	26.1	36.2	31.1	25.6	18.2	22.7	8.1	-	21.9	27.0	Total		
의사	3.9	3.7	10.9	5.1	3.2	4.6	1.9	0.4	-	6.4	8.5	Physician & Dental Servic		
약사	0.5	0.6	0.9	0.8	0.6	0.3	0.4	0.3	-	0.3	-	Pharmacy		
간호사	10.8	12.2	10.9	15.0	13.3	5.7	11.2	4.0	-	6.8	4.8	Nursing Services		
영양사	1.6	1.8	0.2	0.8	1.4	2.7	2.6	1.2	-	2.0	-	Dietary Services		
의료기사	2.3	2.2	1.1	2.8	3.1	2.0	1.7	0.6	-	1.0	7.4	Medical Tech. & Assts		
사무기술사	2.1	2.0	0.9	2.2	1.8	0.9	2.3	0.7	-	1.7	5.3	Administration		
고용 및 기타	3.3	3.7	11.3	4.4	2.4	2.2	2.5	1.0	-	3.6	1.0	Others		

표 6.3.3 직종별 백병상당 신규채용 및 퇴직 인력수 (중소도시지역)  
Ratio of Number of Newly Employed and Retired by Occupational Category (Hospitals in Other Cities)

퇴직율 (Ratio of Retired to Total Employees) 단위 : % (Unit : %)

직종구분	전체평균 Total	일반병원 (General I)							특수병원 (Special)					Category
		평균 Subtotal		중합병원 (General Hospital)			병 원 Hospital	정신병원 Mental	진염성병원 TB & Lepr.	한방병원 Oriental	치과병원 Dental			
		상급종합 Tertiary	300병상 이상 300 Beds +	160-299병상 160-299Beds	160병상 미만 160 Beds -									
합	19.5	19.9	10.3	17.2	12.7	14.0	26.5	19.9	5.3	17.7	19.0	Total		
'04	21.2	21.2	10.8	14.4	18.7	20.7	28.1	23.8	4.5	15.0	25.3	Total		
'05	26.1	26.6	6.5	25.5	25.3	18.9	29.6	31.6	6.2	16.7	11.4	Total		
'06	21.7	23.5	10.9	21.0	24.1	19.1	28.5	14.8	6.5	14.0	23.6	Total		
'07	27.8	30.1	11.2	21.9	20.5	15.7	39.8	20.6	11.0	23.7	21.1	Total		
'08	22.7	24.1	19.7	18.9	22.9	10.6	30.2	14.7	-	20.0	21.0	Total		
'09	24.4	24.5	15.2	20.2	20.1	22.6	28.8	30.6	8.5	21.6	18.7	Total		
'10	27.0	25.7	16.4	21.6	28.7	18.9	22.1	11.9	12.5	7.6	-	Total		
'11	25.9	25.2	14.7	21.2	29.1	15.0	31.6	26.1	7.4	42.3	-	Total		
'12	28.9	28.9	17.3	22.5	24.4	21.6	40.3	33.6	-	25.8	22.7	Total		
'13														
의사	33.7	35.5	23.3	22.0	29.9	41.7	51.5	23.2	-	39.4	21.0	Physician & Dental Servic		
약무직	32.3	36.3	27.9	27.9	30.9	25.0	48.9	28.3	-	10.0	-	Pharmacy		
간호직	27.9	28.1	12.0	23.2	25.2	15.5	39.3	38.0	-	23.8	7.4	Nursing Services		
영양직	41.0	44.3	26.6	50.2	37.2	63.9	48.8	45.7	-	21.3	-	Dietary Services		
의료기사	20.4	20.3	4.0	13.7	19.6	22.8	30.2	24.8	-	16.9	15.8	Medical Tech. & Assts		
사무기술직	30.5	31.1	11.7	27.4	22.7	9.6	46.4	28.7	-	17.9	36.0	Administration		
고용 및 기타	63.6	71.7	142.1	50.5	27.7	200.0	82.9	34.5	-	51.5	8.1	Others		

표 6.3.4 직종별 백병상당 신규 채용 및 퇴직 인력수 (읍면지역)  
Ratio of Number of Newly Employed and Retired by Occupational Category (Hospitals in Rural Area)

100명상당 신규 채용자수 (Newly Employed per 100 Beds) 단위 : 명 (Unit : persons)

직종구분	전체평균 Total	일반병원 (General)						특수병원 (Special)					Category
		평균 Subtotal		중합병원 (General Hospital)				병원 Hospital	정신병원 Mental	진염성병원 TB & Lepr.	환방병원 Oriental	치과병원 Dental	
		상급종합 Tertiary	300병상 이상 300 Beds +	160-299병상 160-299Beds	160병상 미만 160 Beds -								
합		14.1	15.4	-	18.2	15.0	13.3	15.5	10.1	2.0	-	-	Total
'04		14.4	15.5	-	18.5	13.1	30.6	14.6	4.7	-	16.1	-	Total
'05		17.4	18.1	-	13.3	15.3	23.9	17.9	8.8	3.8	25.8	-	Total
'06		17.4	18.5	-	11.1	19.2	-	19.6	5.7	-	-	-	Total
'07		18.0	20.3	-	-	35.2	2.3	19.4	8.9	-	6.5	-	Total
'08		12.7	12.8	-	10.5	25.0	-	12.3	3.8	-	18.8	-	Total
'09		13.7	14.9	-	9.4	19.5	10.0	15.2	4.7	-	6.5	-	Total
'10		22.5	23.1	-	15.1	24.3	-	26.4	-	-	-	-	Total
'11		17.0	19.4	-	14.0	34.8	15.8	18.7	6.7	-	-	-	Total
'12		18.8	21.7	-	12.3	54.0	9.3	21.5	6.5	-	-	-	Total
'13													Total
의사	2.3	2.7	-	1.9	6.0	1.4	2.6	0.6	-	-	-	-	Physician & Dental Servic
약사	0.5	0.5	-	0.4	2.3	-	0.3	0.6	-	-	-	-	Pharmacy
간호사	9.3	10.6	-	6.0	31.2	5.0	10.0	3.6	-	-	-	-	Nursing Services
영양사	2.0	2.3	-	0.9	1.3	-	3.0	0.3	-	-	-	-	Dietary Services
의료기사	2.3	2.8	-	0.4	9.7	2.9	2.6	0.2	-	-	-	-	Medical Tech. & Assts
사무기술사	1.6	1.9	-	1.2	3.4	-	2.1	0.5	-	-	-	-	Administration
고용 및 기타	0.8	0.8	-	1.5	-	-	0.8	0.7	-	-	-	-	Others

표 6.3.4 직종별 백병상당 신규채용 및 퇴직 인력수 (읍면지역)  
Ratio of Number of Newly Employed and Retired by Occupational Category (Hospitals in Rural Area)

100병상당 퇴직자수 (Retired Employees per 100 Beds) 단위 : 명 (Unit : persons)

직종구분	전체평균 Total	일반병원 (General)						특수병원 (Special)					Category
		평균 Subtotal		중합병원 (General Hospital)				병원 Hospital	정신병원 Mental	진염성병원 TB & Lepr.	한방병원 Oriental	치과병원 Dental	
		상급종합 Tertiary	300병상이상 300 Beds +	160-299병상 160-299Beds	160병상미만 160 Beds -								
합	12.9	14.5	-	12.3	17.2	14.3	14.1	6.4	1.0	-	-	Total	
'04	13.5	14.7	-	10.5	12.3	31.0	14.2	4.9	-	12.9	-	Total	
'05	13.5	14.1	-	8.5	10.8	21.9	13.6	8.6	2.4	18.0	-	Total	
'06	16.4	17.4	-	12.8	22.5	-	17.3	4.2	-	-	-	Total	
'07	16.4	17.8	-	-	25.5	1.5	17.9	9.6	-	12.9	-	Total	
'08	11.8	12.1	-	10.5	22.8	-	11.5	3.6	-	15.6	-	Total	
'09	13.7	15.3	-	9.7	19.9	10.0	15.6	3.5	-	16.1	-	Total	
'10	17.5	18.0	-	11.2	24.8	-	20.9	-	-	-	-	Total	
'11	16.2	18.3	-	15.4	35.7	14.7	16.7	6.9	-	-	-	Total	
'12	17.3	19.6	-	9.7	45.0	12.2	19.8	7.1	-	-	-	Total	
'13												Total	
의사	1.7	1.9	-	1.4	5.4	1.4	1.7	0.7	-	-	-	Physician & Dental Servic	
약사	0.4	0.4	-	0.4	2.3	0.7	0.1	0.6	-	-	-	Pharmacy	
간호사	8.5	9.5	-	4.2	24.8	7.9	9.2	4.0	-	-	-	Nursing Services	
영양사	2.1	2.6	-	0.7	1.3	-	3.4	0.3	-	-	-	Dietary Services	
의료기사	2.3	2.8	-	0.3	8.4	2.2	2.8	0.2	-	-	-	Medical Tech. & Assts	
사무기술사	1.6	1.8	-	1.0	2.7	-	2.0	0.8	-	-	-	Administration	
고용및기타	0.7	0.8	-	1.8	-	-	0.7	0.6	-	-	-	Others	



표 6.3.4 직종별 백병상당 신규 채용 및 퇴직 인력수 (읍면지역)  
Ratio of Number of Newly Employed and Retired by Occupational Category (Hospitals in Rural Area)

단위 : % (Unit : %)

직종구분	전체평균 Total	일반병원 (General I)							특수병원 (Special)				Category	
		평균 Subtotal	중합병원 (General Hospital)			병 원 Hospital	정신병원 Mental	진염성병원 TB & Lepr.	한방병원 Oriental	치과병원 Dental				
			상급종합 Tertiary	300병상 이상 300 Beds +	160-299병상 160-299Beds						160병상 미만 160 Beds -			
합		27.1	28.0	-	18.6	23.7	18.8	30.2	27.3	3.6	-	-	-	Total
'04	27.1	28.0	-	18.6	23.7	18.8	30.2	27.3	3.6	-	-	-	-	Total
'05	24.9	25.5	-	11.6	22.9	38.0	26.4	20.3	20.3	-	23.5	-	-	Total
'06	24.4	24.7	-	10.8	16.2	19.1	27.3	32.1	32.1	8.1	17.2	-	-	Total
'07	29.9	31.0	-	17.6	23.6	-	33.6	27.7	27.7	-	9.7	-	-	Total
'08	33.8	32.8	-	-	24.1	2.1	36.2	42.8	42.8	-	23.5	-	-	Total
'09	26.8	27.4	-	18.3	26.1	-	28.1	16.5	16.5	-	26.3	-	-	Total
'10	27.4	28.8	-	13.1	23.9	9.1	31.5	17.1	17.1	-	29.4	-	-	Total
'11	21.3	22.1	-	14.2	27.7	-	25.2	-	-	-	-	-	-	Total
'12	29.0	30.0	-	21.1	78.5	17.5	32.0	22.4	22.4	-	-	-	-	Total
'13	61.4	30.3	-	16.1	73.6	14.8	30.5	133.8	133.8	-	-	-	-	Total
의사	23.9	23.7	-	23.3	80.0	14.3	8.3	24.5	24.5	-	-	-	-	Physician & Dental Serv
약사	49.7	42.4	-	40.0	116.7	100.0	-	66.7	66.7	-	-	-	-	Pharmacy
간호사	33.6	36.9	-	12.7	88.1	20.4	41.6	25.9	25.9	-	-	-	-	Nursing Services
영양사	39.1	40.5	-	21.0	100.0	-	47.2	2.6	2.6	-	-	-	-	Dietary Services
의료기사	22.5	31.5	-	7.1	100.0	23.1	27.8	1.4	1.4	-	-	-	-	Medical Tech. & Assts
사무기술사	20.3	21.3	-	18.1	25.8	-	29.1	17.9	17.9	-	-	-	-	Administration
고용 및 기타	22.1	24.5	-	85.7	-	-	-	16.7	16.7	-	-	-	-	Others

표 6.3.5 직종별 백병상당 신규 채용 및 퇴직 인력수 (민간병원)  
Ratio of Number of Newly Employed and Retired by Occupational Category (Private Hospitals)

100명상당 신규 채용자수 (Newly Employed per 100 Beds) 단위 : 명 (Unit : persons)

직종구분	전체평균 Total	일반병원 (General)							특수병원 (Special)					Category
		평균 Subtotal		중합병원 (General Hospital)			병원 Hospital	정신병원 Mental	진염성병원 TB & Lepr.	한방병원 Oriental	치과병원 Dental			
		상급종합 Tertiary	300병상 이상 300 Beds +	160-299병상 160-299Beds	160병상 미만 160 Beds -									
합	23.3	20.8	25.2	22.5	21.9	18.2	19.4	7.0	3.9	19.2	267.7	Total		
'04	20.4	23.2	32.0	25.1	22.8	28.7	22.5	5.0	8.7	13.1	-	Total		
'05	28.5	27.2	35.0	30.2	25.3	36.1	25.8	7.2	12.6	18.0	301.7	Total		
'06	30.8	27.5	36.6	30.1	27.1	32.5	24.2	5.3	15.5	20.3	605.0	Total		
'07	30.1	25.8	29.8	27.8	25.6	22.6	25.3	7.7	20.4	15.0	460.0	Total		
'08	23.5	25.9	35.4	32.3	28.7	36.0	20.6	5.7	-	18.6	-	Total		
'09	24.0	25.4	37.5	32.3	29.3	29.0	21.0	7.7	11.3	24.3	75.0	Total		
'10	32.9	33.7	35.7	28.5	34.4	-	34.5	1.2	-	15.3	-	Total		
'11	33.2	34.1	45.6	33.0	36.0	30.3	31.4	9.7	-	19.9	-	Total		
'12	31.6	33.5	46.3	33.1	41.0	37.2	29.3	9.5	-	33.5	33.6	Total		
'13														
의사	4.4	4.3	11.8	5.8	4.3	4.8	2.5	0.5	-	8.6	7.6	Physician & Dental Serv		
약사	0.6	0.6	0.9	0.8	0.9	0.3	0.5	0.3	-	0.3	-	Pharmacy		
간호사	13.6	15.5	13.3	16.0	21.3	21.6	14.1	5.0	-	8.7	3.1	Nursing Services		
영양사	1.9	2.2	0.2	0.7	2.1	0.2	3.0	1.2	-	2.5	0.1	Dietary Services		
의료기사	3.9	3.5	1.4	3.9	5.2	4.6	3.3	0.3	-	0.8	13.7	Medical Tech. & Assts		
사무기술사	2.8	2.7	1.0	2.5	3.5	5.0	2.7	1.0	-	2.3	6.0	Administration		
고용 및 기타	4.5	4.7	17.7	3.3	3.7	0.7	3.2	1.1	-	10.3	3.0	Others		

표 6.3.5 직종별 백병상당 신규 채용 및 퇴직 인력수 (민간병원)  
Ratio of Number of Newly Employed and Retired by Occupational Category (Private Hospitals)

100명상당 퇴직자수 (Retired Employees per 100 Beds) 단위 : 명 (Unit : persons)

직종구분	전체평균 Total	일반병원 (General I)							특수병원 (Special)					Category
		평균 Subtotal		중합병원 (General Hospital)			병 원 Hospital	정신병원 Mental	진염성병원 TB & Lepr.	한방병원 Oriental	치과병원 Dental			
		상급종합 Tertiary	300병상 이상 300 Beds +	160-299병상 160-299Beds	160병상 미만 160 Beds -									
합	22.7	20.2	18.4	22.6	21.4	17.9	19.2	6.2	2.0	19.2	314.7	Total		
'05	18.5	20.6	28.5	20.6	21.4	26.0	20.3	5.2	1.6	14.0	-	Total		
'06	24.5	23.3	27.1	23.7	23.0	32.4	22.5	7.3	7.8	10.6	276.7	Total		
'07	28.0	24.7	31.3	25.6	26.2	29.1	21.8	5.3	10.7	19.0	556.7	Total		
'08	28.4	23.4	27.7	24.4	24.6	22.6	22.7	6.0	23.3	15.9	484.4	Total		
'09	21.1	23.1	31.9	28.3	23.5	34.4	18.9	5.9	-	17.8	-	Total		
'10	22.5	24.0	34.2	29.0	27.7	31.1	20.3	7.1	6.9	20.6	58.8	Total		
'11	30.3	30.9	31.2	27.1	33.5	-	31.2	1.5	-	16.9	-	Total		
'12	34.1	30.6	39.6	30.6	31.9	27.0	28.2	8.9	-	26.8	-	Total		
'13	30.8	32.8	41.9	34.3	36.9	41.0	29.4	9.1	-	29.4	31.2	Total		
의사	4.3	4.3	11.7	6.1	3.6	5.8	2.5	0.5	-	6.2	7.5	Physician & Dental Servic		
약사	0.6	0.7	1.1	0.9	1.0	0.2	0.4	0.3	-	0.3	-	Pharmacy		
간호사	13.5	15.5	10.9	16.5	19.7	22.4	14.6	4.6	-	8.3	4.0	Nursing Services		
영양사	2.0	2.3	0.2	1.0	2.1	0.2	3.2	1.3	-	2.4	0.1	Dietary Services		
의료기사	3.4	3.0	1.2	3.4	4.3	5.8	2.8	0.4	-	1.2	11.8	Medical Tech. & Assts		
사무기술사	2.8	2.8	1.0	2.8	3.3	5.9	2.9	1.0	-	2.9	4.9	Administration		
고용 및 기타	4.1	4.3	15.7	3.6	2.9	0.7	2.9	1.1	-	8.0	3.0	Others		

표 6.3.5 직종별 백병상당 신규 채용 및 퇴직 인력수 (민간병원)  
Ratio of Number of Newly Employed and Retired by Occupational Category (Private Hospitals)

단위 : % (Unit : %)

직종구분	전체평균 Total	일반병원 (General I)						특수병원 (Special I)						Category
		평균 Subtotal		중합병원 (General Hospital)		병원 Hospital		정신병원 Mental		진염성병원 TB & Lepr.		외과병원 Dental		
		상급종합 Tertiary	300병상 이상 300 Beds +	160-299병상 160-299Beds	160병상 미만 160 Beds -	300병상 미만 300 Beds -	160병상 미만 160 Beds -	정신병원 Mental	진염성병원 TB & Lepr.	외과병원 Dental	외과병원 Dental			
합	23.7	24.0	11.3	20.7	24.6	18.1	26.7	22.2	4.7	25.4	21.4	Total		
'04	24.6	25.3	17.3	16.9	25.3	25.0	29.0	24.1	4.5	18.8	29.8	Total		
'05	27.6	28.0	15.0	22.1	26.2	27.4	31.4	30.7	7.1	13.0	23.6	Total		
'06	26.0	26.9	15.9	20.4	28.8	26.7	31.2	22.8	9.2	21.6	18.3	Total		
'07	30.4	32.3	15.4	22.5	26.6	20.2	39.0	26.0	21.1	23.4	20.3	Total		
'08	25.5	26.3	18.0	21.4	26.1	26.9	29.8	20.7	-	24.2	22.9	Total		
'09	27.8	28.5	17.5	22.5	27.6	20.3	31.8	29.2	11.3	22.9	20.3	Total		
'10	24.2	24.4	17.8	22.3	27.7	-	21.0	11.9	-	17.7	-	Total		
'11	34.5	33.8	18.2	24.0	46.8	16.1	39.4	47.3	-	41.5	-	Total		
'12	36.5	35.4	19.9	24.5	34.6	19.6	46.1	57.0	-	31.3	21.6	Total		
'13														
의사	32.0	33.2	24.7	25.1	32.6	19.5	40.3	22.4	-	30.4	31.2	Physician & Dental Servic		
약사	37.5	41.5	34.8	30.7	54.4	33.3	43.3	32.2	-	21.4	-	Pharmacy		
간호사	31.5	32.6	12.1	25.1	34.6	22.3	41.5	39.6	-	31.2	3.2	Nursing Services		
영양사	51.0	50.3	26.9	53.2	58.6	3.3	54.6	41.1	-	147.0	2.2	Dietary Services		
의료기사	23.7	24.7	5.2	18.1	27.9	26.6	31.9	20.1	-	23.3	15.7	Medical Tech. & Assts		
사무기술사	33.0	34.7	12.2	32.9	38.3	13.2	41.6	29.0	-	16.5	27.1	Administration		
고용 및 기타	54.9	60.1	147.0	61.9	28.4	16.7	49.9	34.1	-	44.0	22.0	Others		

표 6.3.6 직종별 백병상당 신규 채용 및 퇴직 인력수 (공공병원)  
Ratio of Number of Newly Employed and Retired by Occupational Category (Public Hospitals)

100병상당 신규 채용자수 (Newly Employed per 100 Beds) 단위 : 명 (Unit : persons)

직종구분	전체평균 Total	일반병원 (General)						특수병원 (Special)				Category
		평균 Subtotal		중합병원 (General Hospital)		병 원 Hospital	정신병원 Mental	진염성병원 TB & Lepr.	한방병원 Oriental	치과병원 Dental		
		상급종합 Tertiary	300병상 이상 300 Beds +	160-299병상 160-299Beds	160병상 미만 160 Beds -							
합	19.6	17.4	31.7	14.8	14.1	13.8	17.2	5.5	-	-	233.3	Total
'05	19.7	14.8	21.9	14.3	12.5	16.0	15.5	3.9	0.6	-	328.2	Total
'06	16.4	20.4	23.3	15.7	26.0	15.0	22.2	4.7	2.6	-	12.0	Total
'07	18.9	22.3	40.3	21.7	17.2	13.6	15.2	2.9	0.8	-	-	Total
'08	21.5	16.2	24.8	16.2	11.4	11.4	15.9	2.4	3.4	-	269.2	Total
'09	15.7	18.2	26.6	22.6	9.0	20.2	16.5	2.8	-	-	14.3	Total
'10	15.1	16.3	32.7	9.9	13.8	20.5	12.8	2.5	-	-	-	Total
'11	27.4	27.1	28.2	25.3	19.1	28.6	29.5	-	2.9	-	-	Total
'12	21.7	21.6	32.5	26.1	19.0	18.0	13.9	-	2.6	-	45.5	Total
'13	22.8	22.8	38.5	22.1	21.9	30.0	14.8	1.7	-	-	24.8	Total
의사	5.1	4.2	8.3	3.7	5.0	6.0	1.7	0.2	-	-	7.9	Physician & Dental Servic
약사	0.4	0.4	0.3	0.2	1.1	0.3	0.3	-	-	-	-	Pharmacy
간호사	7.7	8.7	8.5	8.0	12.6	11.5	6.2	1.2	-	-	1.3	Nursing Services
영양사	1.0	1.1	0.4	0.1	1.9	2.7	1.4	0.2	-	-	-	Dietary Services
의료기사	1.1	1.2	0.6	0.6	1.3	1.9	1.8	-	-	-	-	Medical Tech. & Assts
사무기술사	0.5	0.5	0.7	0.4	0.6	0.6	0.6	0.2	-	-	-	Administration
고용 및 기타	7.8	7.5	19.9	9.2	3.5	7.1	2.9	-	-	-	16.8	Others

표 6.3.6 직종별 백병상당 신규 채용 및 퇴직 인력수 (공공병원)  
Ratio of Number of Newly Employed and Retired by Occupational Category (Public Hospitals)

100병상당 퇴직자수 (Retired Employees per 100 Beds) 단위 : 명 (Unit : persons)

직종구분	전체평균 Total	일반병원 (General)						특수병원 (Special)					Category
		평균 Subtotal		중합병원 (General Hospital)				병원 Hospital	정신병원 Mental	진염성병원 TB & Lepr.	한방병원 Oriental	치과병원 Dental	
		상급종합 Tertiary	300병상 이상 300 Beds +	160-299병상 160-299Beds	160병상 미만 160 Beds -								
합	12.8	11.1	23.5	9.0	6.9	10.8	11.2	5.1	-	-	150.0	Total	
'05	16.9	12.7	16.0	10.8	10.2	12.3	17.3	3.9	-	-	259.0	Total	
'06	11.3	13.6	16.0	13.0	20.9	10.2	12.8	5.5	1.9	-	6.9	Total	
'07	14.2	17.1	32.5	17.1	10.1	11.8	11.4	2.4	0.8	-	-	Total	
'08	18.5	14.1	20.2	12.7	9.2	9.8	16.3	2.4	2.3	-	246.2	Total	
'09	11.8	13.7	21.2	13.7	8.6	16.3	12.3	2.3	-	-	-	Total	
'10	12.2	13.7	23.9	10.4	11.3	24.8	8.4	2.9	0.6	-	-	Total	
'11	20.1	20.7	18.4	16.8	17.2	22.3	23.3	-	2.3	-	-	Total	
'12	17.6	17.9	21.6	19.6	17.1	21.6	10.9	-	2.3	-	16.8	Total	
'13	18.1	18.0	23.5	17.8	20.6	18.2	13.8	2.8	-	-	14.8	Total	
의사	4.7	3.8	7.5	3.1	4.9	4.6	1.8	0.2	-	-	5.0	Physician & Dental Serv	
약사	0.4	0.4	0.3	0.3	1.1	0.3	0.2	-	-	-	-	Pharmacy	
간호사	6.2	6.9	4.5	7.1	12.3	5.7	4.5	1.9	-	-	2.0	Nursing Services	
영양사	0.9	1.0	0.1	0.1	2.3	2.7	1.1	-	-	-	-	Dietary Services	
의료기사	1.1	1.1	0.1	0.6	1.6	2.0	1.7	-	-	-	-	Medical Tech. & Assts	
사무기술사	0.6	0.7	0.3	0.5	0.5	0.9	1.0	0.8	-	-	-	Administration	
고용 및 기타	5.2	5.0	10.6	6.0	3.1	2.2	3.5	-	-	-	7.9	Others	

표 6.3.6 직종별 백병상당 신규 채용 및 퇴직 인력수 (공공병원)  
Ratio of Number of Newly Employed and Retired by Occupational Category (Public Hospitals)

퇴직율 (Ratio of Retired to Total Employees) 단위 : % (Unit : %)

직종구분	전체평균 Total	일반병원 (General)							특수병원 (Special)				Category
		평균 Subtotal		중합병원 (General Hospital)			병 원 Hospital	정신병원 Mental	진염성병원 TB & Lepr.	한방병원 Oriental	치과병원 Dental		
		상급종합 Tertiary	300병상 이상 300 Beds +	160-299병상 160-299Beds	160병상 미만 160 Beds -								
합		12.3	10.8	12.9	9.8	7.8	12.8	13.0	20.8	-	-	13.6	Total
'05	17.2	17.2	9.2	10.2	12.6	14.1	14.1	35.1	16.5	-	-	25.1	Total
'06	17.7	18.0	8.9	10.5	16.3	11.0	11.0	25.4	23.6	5.5	-	8.6	Total
'07	13.4	13.9	14.5	14.4	10.3	7.5	7.5	16.5	10.6	3.9	19.1	-	Total
'08	14.9	15.5	11.3	10.4	8.8	9.2	9.2	30.0	14.1	7.6	-	21.3	Total
'09	15.2	15.7	11.3	11.3	9.9	15.7	15.7	23.2	11.6	-	-	22.5	Total
'10	12.7	12.8	12.7	8.3	10.4	23.4	23.4	16.4	14.1	2.9	-	-	Total
'11	22.6	23.1	9.8	15.2	17.6	18.9	18.9	36.8	-	12.5	-	-	Total
'12	16.7	16.9	11.3	15.8	17.0	19.1	19.1	21.6	-	7.4	-	-	Total
'13	18.9	18.3	11.8	14.1	20.5	21.6	21.6	26.6	24.0	-	13.9	-	Total
의사	27.4	28.7	16.6	19.6	35.4	41.7	41.7	41.2	8.3	-	-	11.6	Physician & Dental Serv
약사	18.8	21.7	10.9	16.7	43.9	25.0	25.0	14.3	-	-	-	-	Pharmacy
간호사	16.8	16.6	5.6	12.2	26.1	15.5	15.5	22.1	37.3	-	9.1	4.2	Nursing Services
영양사	17.0	19.6	7.0	1.6	38.3	63.9	63.9	25.7	-	-	-	-	Dietary Services
의료기사	10.2	11.6	0.7	4.6	14.0	22.8	22.8	24.8	-	-	-	-	Medical Tech. & Assts
사무기술사	9.1	9.4	6.2	8.8	6.0	9.6	9.6	16.1	15.6	-	-	-	Administration
고용 및 기타	160.8	181.2	482.0	128.2	151.4	200.0	200.0	73.9	-	-	24.2	-	Others

표 6.4.1 진료과별 백병상당 의사수 (전체병원)  
Number of Physicians per 100 beds by Department (All Hospitals)

단위 : 명 (Unit : persons)

진료과명	전체평균 Total	일반병원 (General)						특수병원 (Special)				Department
		평균 Subtotal	종합병원 (General Hospital)		160병상미만 160 Beds -		정신병원 Mental	치과병원 Dental	진료성병원 TB & Lepr.	한방병원 Oriental		
			상급종합 Tertiary	300병상이상 300 Beds +	160-299병상 160-299Beds	160병상미만 160 Beds -					병원 Hospital	
1. 내과	4.3	4.7	9.3	4.7	2.3	2.5	0.6	0.1	-	-	1. Internal Medicine	
2. 신경과	0.7	0.7	1.5	0.7	0.3	0.3	0.1	0.1	-	-	2. Neurology	
3. 정신과	0.8	0.7	1.4	0.7	0.1	0.1	0.4	1.5	-	-	3. Psychiatry	
4. 외과	1.3	1.4	2.8	1.3	0.8	1.4	0.3	-	-	-	4. General Surgery	
5. 정형외과	1.3	1.4	2.4	1.6	1.0	1.2	0.3	-	-	-	5. Orthopedic Surgery	
6. 신경외과	0.7	0.8	1.4	0.9	0.6	0.4	0.2	-	-	-	6. Neuro Surgery	
7. 흉부외과	0.3	0.4	0.8	0.4	0.1	-	-	-	-	-	7. Chest Surgery	
8. 성형외과	0.4	0.4	1.0	0.3	-	-	-	-	-	-	8. Plastic Surgery	
9. 산부인과	0.8	0.8	1.5	0.8	0.5	2.5	0.3	-	-	-	9. Obstetric and Gynecology	
10. 안과	0.7	0.7	1.5	0.5	0.1	0.2	0.4	-	-	-	10. Ophthalmology	
11. 이비인후과	0.7	0.7	1.6	0.7	0.3	0.2	-	-	-	-	11. Otorhinolaryngology	
12. 피부과	0.4	0.4	0.9	0.3	-	-	-	-	-	-	12. Dermatology	
13. 비뇨기과	0.4	0.5	0.9	0.5	0.3	0.4	-	-	-	-	13. Urology	
14. 진단검사의학과	0.3	0.4	0.7	0.3	0.4	0.6	-	-	-	-	14. Clinical Pathology	
15. 결핵과	-	-	0.1	-	-	-	-	-	-	-	15. Dept. of Tuberculosis	
16. 재활의학과	0.5	0.6	1.1	0.6	0.2	0.2	0.2	-	-	-	16. Rehabilitation Medicine	
17. 가정의학과	0.8	0.8	1.1	1.0	0.9	1.3	0.3	0.1	-	-	17. Family Medicine	
18. 핵의학	0.1	0.1	0.3	0.1	-	-	-	-	-	-	18. Nuclear Medicine	
19. 소아청소년과	1.0	1.1	2.2	1.1	0.5	1.6	0.2	-	-	-	19. Pediatrics	
20. 마취통증의학과	1.1	1.2	2.5	1.2	0.6	1.2	0.2	-	-	0.3	20. Anesthesiology	
21. 방사선종양학과	0.2	0.2	0.4	0.2	-	-	-	-	-	-	21. Therapeutic Radiology	
22. 병리과	0.4	0.4	0.9	0.4	0.1	0.6	-	-	-	-	22. Anatomical Pathology	
23. 영상의학과	1.1	1.2	2.5	1.1	0.7	1.2	0.1	-	-	-	23. Radiology	
24. 예방의학과	-	0.1	0.1	0.1	0.1	-	-	-	-	-	24. Preventive Medicine	
25. 응급의학과	0.8	0.9	1.6	1.0	0.8	1.4	0.1	-	-	-	25. Emergency Medicine	
26. 산언의학과	0.2	0.2	0.4	0.2	0.3	-	-	-	-	-	26. Occupational Medicine	
27. 한방과	0.1	0.1	-	-	-	-	0.3	-	-	-	27. Oriental Medicine	
28. 치과	1.4	0.7	1.6	0.5	0.4	0.7	-	-	-	-	28. Dentistry	
29. 기타진료과	1.8	1.9	4.6	1.6	0.3	0.3	0.1	-	-	-	29. Others	
일반 계	22.3	23.4	46.0	22.7	11.6	18.4	4.3	1.7	-	-	56.8 General Total	

Continued



표 6.4.1 진료과별 백병상당 의사수 (전체병원)  
Number of Physicians per 100 beds by Department (All Hospitals)

단위 : 명 (Unit : persons)

진료과명	전체평균 Total	일반병원 (General)						특수병원 (Special)				Department
		평균 Subtotal	중합병원 (General Hospital)		병원 Hospital		정신병원 Mental	진염성병균 TB & Lepr.	한방병원 Oriental	치과병원 Dental		
			상급종합 Tertiary	300병상+ 300 Beds +	160-299병상 160-299Beds	160병상미만 160 Beds -						
1. 한방 내과	7.5	-	-	-	-	-	-	7.5	-	-	1. Oriental Internal Medicine	
2. 한방 소아과	1.0	-	-	-	-	-	-	1.0	-	-	2. Oriental Pediatrics	
3. 한방 신경정신과	0.9	-	-	-	-	-	-	0.9	-	-	3. Oriental Neuropsychiatry	
4. 한방 부인과	2.0	-	-	-	0.9	-	-	2.0	-	-	4. Oriental Gynecology	
5. 한방 안이비인후과	1.5	-	-	-	-	-	-	1.5	-	-	5. Oriental Otolaryngology	
6. 한방 침구과	3.9	-	-	-	-	-	-	3.9	-	-	6. Oriental Acupuncture	
7. 한방 피부과	-	-	-	-	-	-	-	-	-	-	7. Oriental Dermatology	
8. 한방 재활의학과	3.8	-	-	-	-	-	-	3.8	-	-	8. Oriental Rehabilitation Medicine	
9. 사상체질과	1.0	-	-	-	-	-	-	1.0	-	-	9. Sasang Constitution	
10. 한방 응급실	-	-	-	-	-	-	-	-	-	-	10. Oriental Emergency Medicine	
11. 기타 진료과	2.8	-	-	-	-	-	-	2.8	-	-	11. Others	
한방 계	24.4	-	-	-	-	-	-	24.4	-	-	Oriental Total	

표 6.4.2 진료과별 백병상당 의사수 (대도시지역)  
Number of Physicians per 100 beds by Department (Hospitals in Metropolitan)

단위 : 명 (Unit : persons)

진료과명	진체평균 Total	일반병원 (General)						특수병원 (Special)				Department
		평균 Subtotal	중합병원 (General Hospital)		160-299병상 160 Beds -		병원 Hospital	정신병원 Mental	진염성병원 TB & Lepr.	한방병원 Oriental	치과병원 Dental	
			상급종합 Tertiary	300병상이상 300 Beds +	160-299병상 160-299Beds	160병상미만 160 Beds -						
1. 내과	5.4	5.7	9.3	5.3	2.9	3.9	0.8	0.1	-	-	1. Internal Medicine	
2. 신경과	0.8	0.8	1.5	0.6	0.4	-	0.2	-	-	-	2. Neurology	
3. 정신과	0.7	0.7	1.2	0.5	0.3	0.2	0.2	1.5	-	-	3. Psychiatry	
4. 외과	1.7	1.8	3.0	1.2	1.1	1.7	0.4	-	-	-	4. General Surgery	
5. 정형외과	1.6	1.7	2.3	1.9	1.2	0.7	0.4	-	-	-	5. Orthopedic Surgery	
6. 신경외과	0.9	0.9	1.4	1.0	0.5	0.7	0.2	-	-	-	6. Neuro Surgery	
7. 흉부외과	0.4	0.5	0.9	0.3	0.1	-	-	-	-	-	7. Chest Surgery	
8. 성형외과	0.5	0.5	1.0	0.3	-	-	-	-	-	-	8. Plastic Surgery	
9. 산부인과	0.9	1.0	1.5	0.6	0.6	4.9	0.5	-	-	-	9. Obstetric and Gynecology	
10. 안과	1.0	1.1	1.6	0.6	0.1	0.2	1.1	-	-	-	10. Ophthalmology	
11. 이비인후과	0.8	0.8	1.5	0.7	0.3	0.2	-	-	-	-	11. Otorhinolaryngology	
12. 피부과	0.4	0.4	0.8	0.3	0.1	-	-	-	-	-	12. Dermatology	
13. 비뇨기과	0.5	0.5	0.9	0.5	0.3	0.7	-	-	-	-	13. Urology	
14. 진단경시외과	0.4	0.4	0.8	0.2	0.3	0.7	-	-	-	-	14. Clinical Pathology	
15. 결핵과	0.1	0.1	0.2	-	-	-	-	-	-	-	15. Dept. of Tuberculosis	
16. 재활의학과	0.7	0.7	1.1	0.5	0.1	-	0.4	-	-	-	16. Rehabilitation Medicine	
17. 가정의학과	0.9	0.9	1.1	1.1	1.2	1.0	0.2	0.1	-	-	17. Family Medicine	
18. 핵의학	0.2	0.2	0.4	0.1	-	-	-	-	-	-	18. Nuclear Medicine	
19. 소아청소년과	1.3	1.3	2.2	1.0	0.6	2.7	0.3	-	-	-	19. Pediatrics	
20. 마취통증의학과	1.3	1.4	2.5	1.1	0.6	1.2	0.2	-	-	0.2	20. Anesthesiology	
21. 방사선종양학과	0.2	0.2	0.4	0.1	-	-	-	-	-	-	21. Therapeutic Radiology	
22. 병리과	0.5	0.5	1.0	0.3	0.2	1.2	-	-	-	-	22. Anatomical Pathology	
23. 영상의학과	1.4	1.5	2.6	1.0	0.8	2.0	0.2	-	-	-	23. Radiology	
24. 예방의학과	-	-	0.1	-	-	-	-	-	-	-	24. Preventive Medicine	
25. 응급의학과	0.8	0.8	1.4	0.6	0.9	0.5	0.1	-	-	-	25. Emergency Medicine	
26. 산언의학과	0.2	0.2	0.4	0.1	0.2	-	-	-	-	-	26. Occupational Medicine	
27. 한방과	0.1	0.1	-	-	-	-	0.3	-	-	-	27. Oriental Medicine	
28. 치과	1.4	0.7	1.2	0.5	0.5	0.2	-	-	-	53.0	28. Dentistry	
29. 기타진료과	2.5	2.6	5.3	1.5	0.4	0.7	0.1	-	-	-	29. Others	
일반 계	27.5	28.0	47.3	21.9	13.6	23.7	5.7	1.7	-	-	53.0 General Total	

Continued

표 6.4.2 진료과별 백병상당 의사수 (대도시지역)  
Number of Physicians per 100 beds by Department (Hospitals in Metropolitan)

단위 : 명 (Unit : persons)

진료과명	진체평균 Total	일반병원 (General)						특수병원 (Special)				Department
		평균 Subtotal	중합병원 (General Hospital)		병 원 Hospital		정신병원 Mental	진염성병균 TB & Lepr.	한방병원 Oriental	치과병원 Dental		
			상급종합 Tertiary	300병상 이상 300 Beds +	160-299병상 160-299Beds	160병상 미만 160 Beds -						
1. 한방 내과	9.0	-	-	-	-	-	-	9.0	-	-	1. Oriental Internal Medicine	
2. 한방 소아과	1.0	-	-	-	-	-	-	1.0	-	-	2. Oriental Pediatrics	
3. 한방 신경정신과	1.0	-	-	-	-	-	-	1.0	-	-	3. Oriental Neuropsychiatry	
4. 한방 부인과	2.4	-	-	-	-	-	-	2.4	-	-	4. Oriental Gynecology	
5. 한방 안이비인후과	1.2	-	-	-	-	-	-	1.2	-	-	5. Oriental Otolaryngology	
6. 한방 침구과	3.6	-	-	-	-	-	-	3.6	-	-	6. Oriental Acupuncture	
7. 한방 피부과	-	-	-	-	-	-	-	-	-	-	7. Oriental Dermatology	
8. 한방 재활의학과	2.9	-	-	-	-	-	-	2.9	-	-	8. Oriental Rehabilitation Medicine	
9. 사상체질과	0.5	-	-	-	-	-	-	0.5	-	-	9. Sasang Constitution	
10. 한방 응급실	-	-	-	-	-	-	-	-	-	-	10. Oriental Emergency Medicine	
11. 기타 진료과	2.6	-	-	-	-	-	-	2.6	-	-	11. Others	
한방 계	24.0	-	-	-	-	-	-	24.0	-	-	Oriental Total	

표 6.4.3 진료과별 백병상당 의사수 (중소도시지역)  
Number of Physicians per 100 beds by Department (Hospitals in Other Cities)

단위 : 명 (Unit : persons)

진료과명	진체평균 Total	일반병원 (General)						특수병원 (Special)				Department
		평균 Subtotal	종합병원 (General Hospital)		160병상미만 160 Beds -		병원 Hospital	정신병원 Mental	진염성병원 TB & Lepr.	한방병원 Oriental	치과병원 Dental	
			상급종합 Tertiary	300병상이상 300 Beds +	160-299병상 160-299Beds	160병상미만 160 Beds -						
1. 내과	3.6	4.0	9.5	4.7	1.9	1.5	0.5	0.1	-	-	1. Internal Medicine	
2. 신경과	0.6	0.6	1.4	0.8	0.3	0.8	0.1	0.1	-	-	2. Neurology	
3. 정신과	0.8	0.8	1.6	0.8	-	-	0.5	1.5	-	-	3. Psychiatry	
4. 외과	1.1	1.2	2.5	1.5	0.6	1.0	0.3	-	-	-	4. General Surgery	
5. 정형외과	1.1	1.2	2.5	1.5	0.8	1.5	0.2	-	-	-	5. Orthopedic Surgery	
6. 신경외과	0.7	0.7	1.5	0.9	0.6	-	0.1	-	-	-	6. Neuro Surgery	
7. 흉부외과	0.3	0.3	0.7	0.4	0.1	-	-	-	-	-	7. Chest Surgery	
8. 성형외과	0.3	0.4	1.1	0.4	-	-	-	-	-	-	8. Plastic Surgery	
9. 산부인과	0.7	0.8	1.5	1.0	0.4	0.8	0.2	-	-	-	9. Obstetric and Gynecology	
10. 안과	0.4	0.5	1.4	0.5	0.2	0.3	-	-	-	-	10. Ophthalmology	
11. 이비인후과	0.6	0.7	1.8	0.7	0.2	0.3	-	-	-	-	11. Otorhinolaryngology	
12. 피부과	0.3	0.4	1.1	0.4	-	-	-	-	-	-	12. Dermatology	
13. 비뇨기과	0.4	0.4	0.9	0.5	0.3	0.3	-	-	-	-	13. Urology	
14. 진단경시외과	0.3	0.3	0.6	0.3	0.4	0.5	-	-	-	-	14. Clinical Pathology	
15. 결핵과	-	-	-	-	-	-	-	-	-	-	15. Dept. of Tuberculosis	
16. 재활의학과	0.5	0.5	1.2	0.6	0.2	0.5	0.1	-	-	-	16. Rehabilitation Medicine	
17. 가정의학과	0.9	1.0	2.2	1.3	0.5	0.8	0.1	-	1.4	-	17. Family Medicine	
18. 핵의학	0.1	0.1	0.3	0.1	-	-	-	-	-	-	18. Nuclear Medicine	
19. 소아청소년과	0.9	1.0	2.2	1.3	0.5	0.8	0.1	-	-	-	19. Pediatrics	
20. 마취통증의학과	1.0	1.1	2.4	1.3	0.6	1.0	0.1	-	-	0.3	20. Anesthesiology	
21. 방사선종양학과	0.1	0.2	0.4	0.2	-	-	-	-	-	-	21. Therapeutic Radiology	
22. 병리과	0.3	0.3	0.8	0.4	0.1	0.3	-	-	-	-	22. Anatomical Pathology	
23. 영상의학과	1.0	1.1	2.4	1.3	0.6	0.5	0.1	-	-	-	23. Radiology	
24. 예방의학과	0.1	0.1	-	0.1	0.1	-	-	-	-	-	24. Preventive Medicine	
25. 응급의학과	0.9	1.0	2.0	1.3	0.8	2.8	-	-	-	-	25. Emergency Medicine	
26. 산림의학과	0.2	0.2	0.4	0.2	0.3	-	-	-	-	-	26. Occupational Medicine	
27. 한방과	0.1	0.1	-	-	-	-	0.3	-	-	-	27. Oriental Medicine	
28. 치과	1.5	0.7	2.2	0.5	0.4	1.3	-	-	-	60.1	28. Dentistry	
29. 기타진료과	1.3	1.4	3.4	1.8	0.2	-	0.1	-	-	-	29. Others	
일반 계	19.2	20.3	43.7	24.6	10.3	15.9	3.3	1.7	-	-	General Total	

Continued

표 6.4.3 진료과별 백병상당 의사수 (중소도시지역)  
Number of Physicians per 100 beds by Department (Hospitals in Other Cities)

단위 : 명 (Unit : persons)

진료과명	진체평균 Total	일반병원 (General)						특수병원 (Special)				Department
		평균 Subtotal		종합병원 (General Hospital)		병 원 Hospital	정신병원 Mental	진염성병균 TB & Lepr.	한방병원 Oriental	치과병원 Dental		
		상급종합 Tertiary	300병상 300 Beds +	160-299병상 160-299Beds	160병상미만 160 Beds -							
1. 한방 내과	6.3	-	-	-	-	-	-	-	6.3	-	-	1. Oriental Internal Medicine
2. 한방 소아과	1.0	-	-	-	-	-	-	-	1.0	-	-	2. Oriental Pediatrics
3. 한방 신경정신과	0.8	-	-	-	-	-	-	-	0.8	-	-	3. Oriental Neuropsychiatry
4. 한방 부인과	1.8	-	-	-	0.9	-	-	-	1.8	-	-	4. Oriental Gynecology
5. 한방 안이비인후과	1.8	-	-	-	-	-	-	-	1.8	-	-	5. Oriental Otolaryngology
6. 한방 침구과	4.1	-	-	-	-	-	-	-	4.1	-	-	6. Oriental Acupuncture
7. 한방 피부과	-	-	-	-	-	-	-	-	-	-	-	7. Oriental Dermatology
8. 한방 재활의학과	4.5	-	-	-	-	-	-	-	4.5	-	-	8. Oriental Rehabilitation Medicine
9. 사생제침과	1.4	-	-	-	-	-	-	-	1.4	-	-	9. Sasang Constitution
10. 한방 응급실	-	-	-	-	-	-	-	-	-	-	-	10. Oriental Emergency Medicine
11. 기타 진료과	3.0	-	-	-	-	-	-	-	3.0	-	-	11. Others
한방 계	24.7	-	-	-	-	-	-	-	24.7	-	-	Oriental Total

표 6.4.4 진료과별 백병상당 의사수 (읍면지역)  
Number of Physicians per 100 beds by Department (Hospitals in Rural Area)

단위 : 명 (Unit : persons)

진료과명	진체평균 Total	일반병원 (General)						특수병원 (Special)				Department
		평균 Subtotal		종합병원 (General Hospital)		병 원 Hospital	정신병원 Mental	진염성병원 TB & Lepr.	한방병원 Oriental	치과병원 Dental		
		상급종합 Tertiary	300병상 이상 300 Beds +	160-299병상 160-299Beds	160병상 미만 160 Beds -							
1. 내과	0.5	0.7	-	0.8	1.0	1.4	0.5	0.1	-	-	1. Internal Medicine	
2. 신경과	0.2	0.2	-	0.3	0.3	-	0.2	0.1	-	-	2. Neurology	
3. 정신과	0.7	0.3	-	0.7	-	-	0.2	0.1	-	-	3. Psychiatry	
4. 외과	0.3	0.4	-	0.3	1.0	1.4	0.2	-	-	-	4. General Surgery	
5. 정형외과	0.4	0.5	-	0.3	0.7	1.4	0.5	-	-	-	5. Orthopedic Surgery	
6. 신경외과	0.3	0.4	-	0.3	0.7	0.7	0.3	-	-	-	6. Neuro Surgery	
7. 흉부외과	-	-	-	-	-	-	0.1	-	-	-	7. Chest Surgery	
8. 성형외과	-	-	-	0.1	-	-	0.2	-	-	-	8. Plastic Surgery	
9. 산부인과	0.2	0.2	-	0.3	-	0.7	0.2	-	-	-	9. Obstetric and Gynecology	
10. 안과	-	-	-	0.1	-	-	-	-	-	-	10. Ophthalmology	
11. 이비인후과	0.1	0.1	-	0.1	-	-	0.2	-	-	-	11. Otorhinolaryngology	
12. 피부과	-	-	-	0.1	-	-	-	-	-	-	12. Dermatology	
13. 비뇨기과	0.1	0.1	-	0.1	0.3	-	-	-	-	-	13. Urology	
14. 진단경사외과	0.1	0.2	-	0.2	0.3	0.7	-	-	-	-	14. Clinical Pathology	
15. 결핵과	-	-	-	-	-	-	-	-	-	-	15. Dept. of Tuberculosis	
16. 재활의학과	0.1	0.1	-	0.1	-	-	0.1	-	-	-	16. Rehabilitation Medicine	
17. 가정의학과	0.4	0.5	-	0.1	0.3	-	0.9	0.1	-	-	17. Family Medicine	
18. 핵의학	-	-	-	-	-	-	-	-	-	-	18. Nuclear Medicine	
19. 소아청소년과	0.2	0.3	-	0.2	0.3	0.7	0.3	-	-	-	19. Pediatrics	
20. 마취통증의학과	0.2	0.3	-	0.3	0.3	1.4	0.2	-	-	-	20. Anesthesiology	
21. 방사선종양학과	-	-	-	-	-	-	-	-	-	-	21. Therapeutic Radiology	
22. 병리과	-	-	-	-	-	-	-	-	-	-	22. Anatomical Pathology	
23. 영상의학과	0.2	0.3	-	0.3	0.7	0.7	0.1	-	-	-	23. Radiology	
24. 예방의학과	-	-	-	-	-	-	-	-	-	-	24. Preventive Medicine	
25. 응급의학과	0.4	0.5	-	0.8	0.3	-	0.4	-	-	-	25. Emergency Medicine	
26. 산업의학과	-	-	-	-	0.3	-	-	-	-	-	26. Occupational Medicine	
27. 한방과	0.2	0.2	-	-	-	-	0.5	-	-	-	27. Oriental Medicine	
28. 치과	0.1	0.1	-	0.1	-	0.7	-	-	-	-	28. Dentistry	
29. 기타진료과	0.1	0.1	-	0.1	-	-	0.2	-	-	-	29. Others	
일반 계	4.6	5.8	-	5.9	6.7	10.1	4.9	1.8	-	-	General Total	

Continued



표 6.4.5 진료과별 백병상당 의사수 (민간병원)  
Number of Physicians per 100 beds by Department (Private Hospitals)

단위 : 명 (Unit : persons)

진료과명	진체평균 Total	일반병원 (General)						특수병원 (Special)				Department
		평균 Subtotal	중합병원 (General Hospital)		160-299병상 160 Beds -		병원 Hospital	정신병원 Mental	진염성병원 TB & Lepr.	한방병원 Oriental	치과병원 Dental	
			상급종합 Tertiary	300병상이상 300 Beds +	160-299병상 160-299Beds	160병상미만 160 Beds -						
1. 내과	4.2	4.7	9.5	4.9	2.2	3.3	0.6	0.1	-	-	1. Internal Medicine	
2. 신경과	0.6	0.7	1.5	0.6	0.3	-	0.1	0.1	-	-	2. Neurology	
3. 정신과	0.8	0.7	1.4	0.6	0.1	0.2	0.3	1.5	-	-	3. Psychiatry	
4. 외과	1.3	1.5	3.0	1.3	0.9	1.6	0.4	-	-	-	4. General Surgery	
5. 정형외과	1.3	1.4	2.3	1.8	0.9	0.9	0.3	-	-	-	5. Orthopedic Surgery	
6. 신경외과	0.7	0.8	1.4	1.0	0.6	0.7	0.2	-	-	-	6. Neuro Surgery	
7. 흉부외과	0.3	0.4	0.8	0.4	0.1	-	-	-	-	-	7. Chest Surgery	
8. 성형외과	0.4	0.4	1.1	0.4	-	-	-	-	-	-	8. Plastic Surgery	
9. 산부인과	0.8	0.9	1.5	0.9	0.4	3.8	0.3	-	-	-	9. Obstetric and Gynecology	
10. 안과	0.7	0.8	1.5	0.5	0.1	0.2	0.5	-	-	-	10. Ophthalmology	
11. 이비인후과	0.6	0.7	1.6	0.7	0.2	0.2	-	-	-	-	11. Otorhinolaryngology	
12. 피부과	0.3	0.4	0.9	0.4	-	-	-	-	-	-	12. Dermatology	
13. 비뇨기과	0.4	0.4	0.9	0.5	0.2	0.5	-	-	-	-	13. Urology	
14. 진단경사의학과	0.3	0.3	0.8	0.2	0.4	0.7	-	-	-	-	14. Clinical Pathology	
15. 결핵과	-	-	0.1	-	-	-	-	-	-	-	15. Dept. of Tuberculosis	
16. 재활의학과	0.5	0.6	1.1	0.6	0.2	-	0.2	-	-	-	16. Rehabilitation Medicine	
17. 가정의학과	0.7	0.8	1.3	0.8	0.8	0.7	0.3	0.1	-	-	17. Family Medicine	
18. 핵의학	0.1	0.1	0.3	0.1	-	-	-	-	-	-	18. Nuclear Medicine	
19. 소아청소년과	1.0	1.2	2.3	1.1	0.5	2.2	0.2	-	-	-	19. Pediatrics	
20. 마취통증의학과	1.1	1.2	2.6	1.2	0.6	1.3	0.2	-	-	0.4	20. Anesthesiology	
21. 방사선종양학과	0.1	0.2	0.4	0.1	-	-	-	-	-	-	21. Therapeutic Radiology	
22. 병리과	0.4	0.4	0.9	0.3	0.1	0.9	-	-	-	-	22. Anatomical Pathology	
23. 영상의학과	1.1	1.3	2.7	1.1	0.7	1.6	0.1	-	-	-	23. Radiology	
24. 예방의학과	-	-	0.1	-	0.1	-	-	-	-	-	24. Preventive Medicine	
25. 응급의학과	0.8	0.9	1.6	1.1	0.8	0.4	0.1	-	-	-	25. Emergency Medicine	
26. 산업의학과	0.2	0.2	0.5	0.2	0.3	-	-	-	-	-	26. Occupational Medicine	
27. 한방과	0.1	0.1	-	-	-	-	0.3	-	-	-	27. Oriental Medicine	
28. 치과	1.1	0.6	1.4	0.5	0.4	0.4	-	-	-	45.0	28. Dentistry	
29. 기타진료과	1.7	1.9	5.1	1.1	0.3	0.5	0.1	-	-	-	29. Others	
일반 계	21.5	23.1	46.9	22.5	11.2	20.2	4.4	1.8	-	-	45.0 General Total	

Continued



표 6.4.5 진료과별 백병상당 의사수 (민간병원)  
Number of Physicians per 100 beds by Department (Private Hospitals)

단위 : 명 (Unit : persons)

진료과명	진체평균 Total	일반병원 (General)						특수병원 (Special)				Department
		평균 Subtotal	중합병원 (General Hospital)		병 원 Hospital	정신병원 Mental	진염성병균 TB & Lepr.	한방병원 Oriental	치과병원 Dental			
			상급종합 Tertiary	300병상+ 300 Beds +						160-299병상 160-299Beds	160병상미만 160 Beds -	
1. 한방 내과	7.0	-	-	-	-	-	-	-	7.0	-	-	1. Oriental Internal Medicine
2. 한방 소아과	0.7	-	-	-	-	-	-	-	0.7	-	-	2. Oriental Pediatrics
3. 한방 신경정신과	0.7	-	-	-	-	-	-	-	0.7	-	-	3. Oriental Neuropsychiatry
4. 한방 부인과	1.9	-	-	-	-	-	-	-	1.9	-	-	4. Oriental Gynecology
5. 한방 안이비인후과	1.3	-	-	-	-	-	-	-	1.3	-	-	5. Oriental Otolaryngology
6. 한방 침구과	3.6	-	-	-	-	-	-	-	3.6	-	-	6. Oriental Acupuncture
7. 한방 피부과	-	-	-	-	-	-	-	-	-	-	-	7. Oriental Dermatology
8. 한방 재활의학과	3.5	-	-	-	-	-	-	-	3.5	-	-	8. Oriental Rehabilitation Medicine
9. 사생제질과	0.8	-	-	-	-	-	-	-	0.8	-	-	9. Sasang Constitution
10. 한방 응급실	-	-	-	-	-	-	-	-	-	-	-	10. Oriental Emergency Medicine
11. 기타 진료과	3.1	-	-	-	-	-	-	-	3.1	-	-	11. Others
한방 계	22.9	-	-	-	-	-	-	-	22.9	-	-	Oriental Total

표 6.4.6 진료과별 백병상당 의사수 (공공병원)  
Number of Physicians per 100 beds by Department (Public Hospitals)

단위 : 명 (Unit : persons)

진료과명	진체평균 Total	일반병원 (General I)						특수병원 (Special)				Department
		평균 Subtotal	종합병원 (General Hospital)		160-299병상 160 Beds -		병원 Hospital	정신병원 Mental	진염성병원 TB & Lepr.	한방병원 Oriental	치과병원 Dental	
			상급종합 Tertiary	300병상이상 300 Beds +	160-299병상 160-299Beds	160병상미만 160 Beds -						
1. 내과	4.4	4.7	8.7	4.1	2.5	1.5	0.3	-	-	-	1. Internal Medicine	
2. 신경과	0.9	0.9	1.5	0.9	0.4	0.8	0.3	-	-	-	2. Neurology	
3. 정신과	0.9	0.9	1.4	0.8	0.1	-	0.8	1.2	-	-	3. Psychiatry	
4. 외과	1.3	1.4	2.1	1.6	0.6	1.0	0.1	-	-	-	4. General Surgery	
5. 정형외과	1.3	1.4	2.5	1.2	1.2	1.5	0.3	-	-	-	5. Orthopedic Surgery	
6. 신경외과	0.7	0.8	1.5	0.7	0.4	-	-	-	-	-	6. Neuro Surgery	
7. 흉부외과	0.4	0.4	0.8	0.3	-	-	0.2	-	-	-	7. Chest Surgery	
8. 성형외과	0.3	0.3	0.8	0.2	0.1	-	-	-	-	-	8. Plastic Surgery	
9. 산부인과	0.7	0.8	1.5	0.7	0.6	0.8	-	-	-	-	9. Obstetric and Gynecology	
10. 안과	0.7	0.7	1.5	0.5	0.3	0.3	-	-	-	-	10. Ophthalmology	
11. 이비인후과	0.8	0.8	1.8	0.5	0.5	0.3	-	-	-	-	11. Otorhinolaryngology	
12. 피부과	0.4	0.4	0.9	0.2	0.1	-	-	-	-	-	12. Dermatology	
13. 비뇨기과	0.6	0.6	1.1	0.5	0.4	0.3	-	-	-	-	13. Urology	
14. 진단경상의학과	0.4	0.4	0.6	0.3	0.4	0.5	0.1	-	-	-	14. Clinical Pathology	
15. 결핵과	-	-	-	-	-	-	-	-	-	-	15. Dept. of Tuberculosis	
16. 재활의학과	0.6	0.7	1.2	0.5	0.2	0.5	0.5	-	-	-	16. Rehabilitation Medicine	
17. 가정의학과	0.9	1.0	0.6	1.5	1.1	2.0	0.3	0.2	-	-	17. Family Medicine	
18. 핵의학	0.1	0.1	0.3	0.1	-	-	-	-	-	-	18. Nuclear Medicine	
19. 소아청소년과	1.0	1.1	1.9	1.1	0.6	0.8	-	-	-	-	19. Pediatrics	
20. 마취통증의학과	1.2	1.2	2.1	1.2	0.6	1.0	0.1	-	-	-	20. Anesthesiology	
21. 방사선종양학과	0.2	0.2	0.4	0.3	-	-	-	-	-	-	21. Therapeutic Radiology	
22. 병리과	0.4	0.4	0.8	0.4	0.1	0.3	-	-	-	-	22. Anatomical Pathology	
23. 영상의학과	1.1	1.2	2.0	1.1	0.7	0.5	0.1	-	-	-	23. Radiology	
24. 예방의학과	0.1	0.1	-	0.2	-	-	-	-	-	-	24. Preventive Medicine	
25. 응급의학과	0.9	0.9	1.5	0.7	1.1	2.8	-	-	-	-	25. Emergency Medicine	
26. 산업의학과	0.1	0.1	-	0.2	0.1	-	-	-	-	-	26. Occupational Medicine	
27. 한방과	0.1	0.1	-	-	-	-	0.4	-	-	-	27. Oriental Medicine	
28. 치과	2.9	0.9	2.1	0.5	0.6	1.3	-	-	-	-	28. Dentistry	
29. 기타진료과	2.0	2.1	2.9	3.0	0.4	-	0.1	-	-	-	29. Others	
일반 계	25.2	24.6	42.5	23.3	12.8	15.9	3.8	1.3	-	-	General Total	

Continued

표 6.4.6 진료과별 백병상당 의사수 (공공병원)  
Number of Physicians per 100 beds by Department (Public Hospitals)

단위 : 명 (Unit : persons)

진료과명	진체평균 Total	일반병원 (General)						특수병원 (Special)				Department
		평균 Subtotal	중합병원 (General Hospital)		병 원 Hospital		정신병원 Mental	진염성병균 TB & Lepr.	한방병원 Oriental	치과병원 Dental		
			상급종합 Tertiary	300병상이하 300 Beds +	160-299병상 160-299Beds	160병상미만 160 Beds -						
1. 한방 내과	11.9	-	-	-	-	-	-	11.9	-	-	1. Oriental Internal Medicine	
2. 한방 소아과	3.0	-	-	-	-	-	-	3.0	-	-	2. Oriental Pediatrics	
3. 한방 신경정신과	2.0	-	-	-	-	-	-	2.0	-	-	3. Oriental Neuropsychiatry	
4. 한방 부인과	3.0	-	-	-	-	-	-	3.0	-	-	4. Oriental Gynecology	
5. 한방 안이비인후과	3.0	-	-	-	-	-	-	3.0	-	-	5. Oriental Otolaryngology	
6. 한방 침구과	5.9	-	-	-	-	-	-	5.9	-	-	6. Oriental Acupuncture	
7. 한방 피부과	-	-	-	-	-	-	-	-	-	-	7. Oriental Dermatology	
8. 한방 재활의학과	5.9	-	-	-	-	-	-	5.9	-	-	8. Oriental Rehabilitation Medicine	
9. 사상체질과	2.0	-	-	-	-	-	-	2.0	-	-	9. Sasang Constitution	
10. 한방 응급실	-	-	-	-	-	-	-	-	-	-	10. Oriental Emergency Medicine	
11. 기타 진료과	-	-	-	-	-	-	-	-	-	-	11. Others	
한방 계	36.6	-	-	-	0.9	-	-	-	-	36.6	Oriental Total	



제 7 장

시설 및 기타  
*Facilities and Others*



표 7.1.1 주요 진료시설 현황 및 이용실적 (전체병원)  
Utilization of Major Facilities (All Hospitals)

100병상당 시설수 (Number of Facilities per 100 Beds)	시설명	전체평균 Total	일반병원 (General)						특수병원 (Special)				Facility
			평균 Subtotal		종합병원 (General Hospital)		병원 Hospital		정신병원 Mental	전염성병원 TB & Lepr.	한방병원 Oriental	치과병원 Dental	
			상급종합 Tertiary	300병상 이상 300 Beds +	160-299병상 160-299Beds	160병상 미만 160 Beds -	병 원 Hospital						
중 환 자실(병상) 수 술 장(실) 인공신장실(UNIT)		5.3 2.0 3.3	5.5 1.8 3.2	7.9 1.9 2.9	6.9 2.2 5.3	- - -	2.0 1.7 3.1	- - -	- - -	- - -	- - -	I.C.U.(beds) O.R.(rooms) Dialysis Room(units)	

표 7.1.1 주요 진료시설 현황 및 이용실적 (전체병원)  
Utilization of Major Facilities (All Hospitals)

100병상당 이용건수 (Cases of Utilization per 100 Beds)	시설명	전체평균 Total	일반병원 (General)						특수병원 (Special)				Facility
			평균 Subtotal		종합병원 (General Hospital)		병 원 Hospital		정신병원 Mental	전염성병원 TB & Lepr.	한방병원 Oriental	치과병원 Dental	
			상급종합 Tertiary	300병상 이상 300 Beds +	160-299병상 160-299Beds	160병상 미만 160 Beds -	병 원 Hospital						
중 환 자실(환자수) 수 술 장(건수) 인공신장실(건수)		1,678.1 1,608.2 1,085.8	1,746.2 1,584.4 1,129.8	2,704.1 1,786.9 1,208.7	2,024.6 2,366.4 3,121.7	- - -	389.3 1,152.1 546.8	- - -	- - -	- - -	- - -	I.C.U.(patients) O.R.(cases) Dialysis Room(cases)	

표 7.1.1 주요 진료시설 현황 및 이용실적 (전체병원)  
Utilization of Major Facilities (All Hospitals)

이용률(Utilization Rate)	시설명	전체평균 Total	일반병원 (General)						특수병원 (Special)				Facility
			평균 Subtotal		종합병원 (General Hospital)		병 원 Hospital		정신병원 Mental	전염성병원 TB & Lepr.	한방병원 Oriental	치과병원 Dental	
			상급종합 Tertiary	300병상 이상 300 Beds +	160-299병상 160-299Beds	160병상 미만 160 Beds -	병 원 Hospital						
중 환 자실(명/병상) 수 술 장(건/실) 인공신장실(건/UNIT)		91.0 224.4 96.2	87.3 236.5 96.2	94.4 263.0 112.6	80.2 297.3 160.2	- - -	55.7 180.5 48.6	- - -	- - -	- - -	- - -	I.C.U.(patients/beds) O.R.(cases/rooms) Dialysis Room(cases/units)	

단위 : % (Unit : %)

표 7.1.2 주요 진료시설 현황 및 이용실적 (대도시지역)  
Utilization of Major Facilities (Hospitals in Metropolitan)

100병상당 시설수 (Number of Facilities per 100 Beds)	시설명	전체평균 Total	일반병원 (General)						특수병원 (Special)				Facility
			평균 Subtotal		종합병원 (General Hospital)		병 원 Hospital	정신병원 Mental	진염성병원 TB & Lepr.		치과병원 Dental		
			상급종합 Tertiary	300병상이상 300 Beds +	160-299병상 160-299Beds	160병상미만 160 Beds -							
중 환 자실(병상) 수 술 장(실) 인공신장실(UNIT)	5.2 2.4 2.8	5.3 2.3 2.9	7.6 2.2 2.8	4.8 1.7 5.1	- - -	1.1 2.7 2.7	- - -	- - -	- - -	- - -	I.C.U.(beds) O.R.(rooms) Dialysis Room(units)		

표 7.1.2 주요 진료시설 현황 및 이용실적 (대도시지역)  
Utilization of Major Facilities (Hospitals in Metropolitan)

100병상당 이용건수 (Cases of Utilization per 100 Beds)	시설명	전체평균 Total	일반병원 (General)						특수병원 (Special)				Facility
			평균 Subtotal		종합병원 (General Hospital)		병 원 Hospital	정신병원 Mental	진염성병원 TB & Lepr.		치과병원 Dental		
			상급종합 Tertiary	300병상이상 300 Beds +	160-299병상 160-299Beds	160병상미만 160 Beds -							
중 환 자실(환자수) 수 술 장(건수) 인공신장실(건수)	1,887.9 2,045.9 900.3	1,952.4 1,988.0 931.1	2,878.2 1,977.4 964.6	1,331.5 1,706.8 3,436.3	- - -	334.6 2,054.6 451.2	- - -	- - -	- - -	- - -	I.C.U.(patients) O.R.(cases) Dialysis Room(cases)		

표 7.1.2 주요 진료시설 현황 및 이용실적 (대도시지역)  
Utilization of Major Facilities (Hospitals in Metropolitan)

이용률(Utilization Rate)	시설명	전체평균 Total	일반병원 (General)						특수병원 (Special)				Facility
			평균 Subtotal		종합병원 (General Hospital)		병 원 Hospital	정신병원 Mental	진염성병원 TB & Lepr.		치과병원 Dental		
			상급종합 Tertiary	300병상이상 300 Beds +	160-299병상 160-299Beds	160병상미만 160 Beds -							
중 환 자실(명/병상) 수 술 장(건/실) 인공신장실(건/UNIT)	107.3 234.9 88.1	100.3 234.7 88.1	103.2 247.1 94.4	75.3 275.9 185.2	- - -	81.1 211.3 45.7	- - -	- - -	- - -	- - -	I.C.U.(patients/beds) O.R.(cases/rooms) Dialysis Room(cases/units)		

단위 : % (Unit : %)



**표 7.1.3 주요 진료시설 현황 및 이용실적 (중소도시지역)**  
**Utilization of Major Facilities (Hospitals in Other Cities)**

100병상당 시설수 (Number of Facilities per 100 Beds)	시설명	전체평균 Total	일반병원 (General)						특수병원 (Special)				Facility
			종합병원 (General Hospital)		160-299병상		160병상미만 160 Beds -	병원 Hospital	정신병원 Mental	전염성병원 TB & Lepr.	한방병원 Oriental	치과병원 Dental	
			평균 Subtotal	상급종합 Tertiary	300병상 + 300 Beds +	300병상 이상 160-299Beds							
중 환 자실(병상) 수 술 장(실) 인공신장실(UNIT)		5.7 1.5 3.3	6.0 1.4 3.4	8.2 1.3 3.2	7.9 2.4 5.5	- - -	3.1 1.0 3.0	- - -	- - -	- - -	- - -	I.C.U.(beds) O.R.(rooms) Dialysis Room(units)	

**표 7.1.3 주요 진료시설 현황 및 이용실적 (중소도시지역)**  
**Utilization of Major Facilities (Hospitals in Other Cities)**

100병상당 이용건수 (Cases of Utilization per 100 Beds)	시설명	전체평균 Total	일반병원 (General)						특수병원 (Special)				Facility
			종합병원 (General Hospital)		160-299병상		160병상미만 160 Beds -	병원 Hospital	정신병원 Mental	전염성병원 TB & Lepr.	한방병원 Oriental	치과병원 Dental	
			평균 Subtotal	상급종합 Tertiary	300병상 + 300 Beds +	300병상 이상 160-299Beds							
중 환 자실(환자수) 수 술 장(건수) 인공신장실(건수)		1,541.6 1,176.1 1,328.1	1,620.1 1,209.0 1,385.7	2,418.2 1,474.3 1,609.4	2,336.8 2,663.5 2,979.9	- - -	524.1 422.9 619.4	- - -	- - -	- - -	- - -	I.C.U.(patients) O.R.(cases) Dialysis Room(cases)	

**표 7.1.3 주요 진료시설 현황 및 이용실적 (중소도시지역)**  
**Utilization of Major Facilities (Hospitals in Other Cities)**

이용률(Utilization Rate)	시설명	전체평균 Total	일반병원 (General)						특수병원 (Special)				Facility
			종합병원 (General Hospital)		160-299병상		160병상미만 160 Beds -	병원 Hospital	정신병원 Mental	전염성병원 TB & Lepr.	한방병원 Oriental	치과병원 Dental	
			평균 Subtotal	상급종합 Tertiary	300병상 + 300 Beds +	300병상 이상 160-299Beds							
중 환 자실(명/병상) 수 술 장(건/실) 인공신장실(건/UNIT)		74.0 209.3 111.7	73.8 245.3 111.7	80.9 306.4 139.1	81.5 304.2 149.7	- - -	46.9 113.5 56.8	- - -	- - -	- - -	- - -	I.C.U.(patients/beds) O.R.(cases/rooms) Dialysis Room(cases/units)	

단위 : % (Unit : %)

표 7.1.4 주요 진료시설 현황 및 이용실적 (읍면지역)  
Utilization of Major Facilities (Hospitals in Rural Area)

100병상당 시설수 (Number of Facilities per 100 Beds)	시설명	전체평균 Total	일반병원 (General)						특수병원 (Special)				Facility
			종합병원 (General Hospital)			병원 Hospital			진염성병원 TB & Lepr.	한방병원 Oriental	치과병원 Dental		
			평균 Subtotal	상급종합 Tertiary	300병상 이상 300 Beds +	160-299병상 160-299Beds	160병상 미만 160 Beds -						
중 환 자실(병상) 수 술 장(실) 인공신장실(UNIT)	- 0.9 5.9	- 0.9 5.9	- - -	- - -	- - -	- - -	- 0.9 5.9	- - -	- - -	- - -	- - -	I.C.U.(beds) O.R.(rooms) Dialysis Room(units)	

표 7.1.4 주요 진료시설 현황 및 이용실적 (읍면지역)  
Utilization of Major Facilities (Hospitals in Rural Area)

100병상당 이용건수 (Cases of Utilization per 100 Beds)	시설명	전체평균 Total	일반병원 (General)						특수병원 (Special)				Facility
			종합병원 (General Hospital)			병원 Hospital			진염성병원 TB & Lepr.	한방병원 Oriental	치과병원 Dental		
			평균 Subtotal	상급종합 Tertiary	300병상 이상 300 Beds +	160-299병상 160-299Beds	160병상 미만 160 Beds -						
중 환 자실(환자수) 수 술 장(건수) 인공신장실(건수)	- 425.9 652.7	- 425.9 652.7	- - -	- - -	- - -	- - -	- 425.9 652.7	- - -	- - -	- - -	- - -	I.C.U.(patients) O.R.(cases) Dialysis Room(cases)	

표 7.1.4 주요 진료시설 현황 및 이용실적 (읍면지역)  
Utilization of Major Facilities (Hospitals in Rural Area)

이용률(Utilization Rate)	시설명	전체평균 Total	일반병원 (General)						특수병원 (Special)				Facility
			종합병원 (General Hospital)			병원 Hospital			진염성병원 TB & Lepr.	한방병원 Oriental	치과병원 Dental		
			평균 Subtotal	상급종합 Tertiary	300병상 이상 300 Beds +	160-299병상 160-299Beds	160병상 미만 160 Beds -						
중 환 자실(명/병상) 수 술 장(건/실) 인공신장실(건/UNIT)	- 124.0 30.4	- 124.0 30.4	- - -	- - -	- - -	- - -	- 124.0 30.4	- - -	- - -	- - -	- - -	I.C.U.(patients/beds) O.R.(cases/rooms) Dialysis Room(cases/units)	

단위 : % (Unit : %)

**표 7.1.5 주요 진료시설 현황 및 이용실적 (민간병원)**  
**Utilization of Major Facilities (Private Hospitals)**

100병상당 시설수 (Number of Facilities per 100 Beds)	시설명	전체평균 Total	일반병원 (General)						특수병원 (Special)				Facility
			종합병원 (General Hospital)			병원 Hospital			정신병원 Mental	전염성병원 TB & Lepr.	한방병원 Oriental	치과병원 Dental	
			평균 Subtotal	상급종합 Tertiary	300병상 이상 300 Beds +	160-299병상 160-299Beds	160병상 미만 160 Beds -	병 원 Hospital					
중 환 자실(병상) 수 술 장(실) 인공신장실(UNIT)		6.4 2.2 3.3	6.4 2.1 3.3	8.9 2.1 2.9	6.9 2.2 5.3	- - -	2.6 2.2 3.3	- - -	- - -	- - -	- - -	I.C.U.(beds) O.R.(rooms) Dialysis Room(units)	

**표 7.1.5 주요 진료시설 현황 및 이용실적 (민간병원)**  
**Utilization of Major Facilities (Private Hospitals)**

100병상당 이용건수 (Cases of Utilization per 100 Beds)	시설명	전체평균 Total	일반병원 (General)						특수병원 (Special)				Facility
			종합병원 (General Hospital)			병원 Hospital			정신병원 Mental	전염성병원 TB & Lepr.	한방병원 Oriental	치과병원 Dental	
			평균 Subtotal	상급종합 Tertiary	300병상 이상 300 Beds +	160-299병상 160-299Beds	160병상 미만 160 Beds -	병 원 Hospital					
중 환 자실(환자수) 수 술 장(건수) 인공신장실(건수)		2,028.7 1,855.4 1,214.5	2,054.1 1,875.6 1,229.7	3,061.7 2,023.3 1,210.1	2,024.6 2,366.4 3,121.7	- - -	518.6 1,496.3 670.6	- - -	- - -	- - -	- - -	I.C.U.(patients) O.R.(cases) Dialysis Room(cases)	

**표 7.1.5 주요 진료시설 현황 및 이용실적 (민간병원)**  
**Utilization of Major Facilities (Private Hospitals)**

이용률(Utilization Rate)	시설명	전체평균 Total	일반병원 (General)						특수병원 (Special)				Facility
			종합병원 (General Hospital)			병원 Hospital			정신병원 Mental	전염성병원 TB & Lepr.	한방병원 Oriental	치과병원 Dental	
			평균 Subtotal	상급종합 Tertiary	300병상 이상 300 Beds +	160-299병상 160-299Beds	160병상 미만 160 Beds -	병 원 Hospital					
중 환 자실(명/병상) 수 술 장(건/실) 인공신장실(건/UNIT)		87.4 229.9 101.8	87.3 241.0 101.8	94.4 263.0 114.9	80.2 297.3 160.2	- - -	55.7 190.3 55.3	- - -	- - -	- - -	- - -	I.C.U.(patients/beds) O.R.(cases/rooms) Dialysis Room(cases/units)	

단위 : % (Unit : %)

**표 7.1.6 주요 진료시설 현황 및 이용실적 (공공병원)**  
**Utilization of Major Facilities (Public Hospitals)**

100병상당 시설수 (Number of Facilities per 100 Beds)	시설명	전체평균 Total	일반병원 (General)						특수병원 (Special)				Facility
			중합병원 (General Hospital)		병 원 Hospital		정신병원 Mental	전염성병원 TB & Lepr.	한방병원 Oriental	치과병원 Dental			
			평균 Subtotal	상급종합 Tertiary	300병상 이상 300 Beds +	160-299병상 160-299Beds					160병상미만 160 Beds -		
중 환 자실(병상) 수 술 경(실) 인공신장실(UNIT)	- 0.8 2.3	- 0.2 2.7	- 3.3	- -	- -	- 0.4	- -	- -	- -	- -	- -	- -	I.C.U.(beds) O.R.(rooms) Dialysis Room(units)

**표 7.1.6 주요 진료시설 현황 및 이용실적 (공공병원)**  
**Utilization of Major Facilities (Public Hospitals)**

100병상당 이용건수 (Cases of Utilization per 100 Beds)	시설명	전체평균 Total	일반병원 (General)						특수병원 (Special)				Facility
			중합병원 (General Hospital)		병 원 Hospital		정신병원 Mental	전염성병원 TB & Lepr.	한방병원 Oriental	치과병원 Dental			
			평균 Subtotal	상급종합 Tertiary	300병상 이상 300 Beds +	160-299병상 160-299Beds					160병상미만 160 Beds -		
중 환 자실(환자수) 수 술 경(건수) 인공신장실(건수)	- 424.9 469.5	- -	1,198.4	- -	- -	- 132.3	- -	- -	- -	- -	- -	- -	I.C.U.(patients) O.R.(cases) Dialysis Room(cases)

**표 7.1.6 주요 진료시설 현황 및 이용실적 (공공병원)**  
**Utilization of Major Facilities (Public Hospitals)**

이용률(Utilization Rate)	시설명	전체평균 Total	일반병원 (General)						특수병원 (Special)				Facility
			중합병원 (General Hospital)		병 원 Hospital		정신병원 Mental	전염성병원 TB & Lepr.	한방병원 Oriental	치과병원 Dental			
			평균 Subtotal	상급종합 Tertiary	300병상 이상 300 Beds +	160-299병상 160-299Beds					160병상미만 160 Beds -		
중 환 자실(명/병상) 수 술 경(건/실) 인공신장실(건/UNIT)	- 149.6 57.0	- -	98.0	- -	- -	- 15.9	- -	- -	- -	- -	- -	- -	I.C.U.(patients/beds) O.R.(cases/rooms) Dialysis Room(cases/units)

단위 : % (Unit : %)

**표 7.2.1 백병상당 월평균 외주용역 인력 및 용역비 (전체병원)**  
**Monthly Personnel and Expenses per 100 Beds for Outsourcing (All Hospitals)**

100병상당 월평균 외주인력 (Monthly Personnel per 100 Beds for Outsourcing) 단위 : 명 (Unit : Persons)

외주용역구분	전체평균 Total	일반병원 (General)						특수병원 (Special)				Classification
		중합병원 (General Hospital)		160-299병상		병원 Hospital	정신병원 Mental	진염성병원 TB & Lepr.	한방병원 Oriental	치과병원 Dental		
		평균 Subtotal	상급종합 Tertiary	300병상 이상 300 Beds +	160-299병상 160-299Beds						160병상 미만 160 Beds -	
합 계	500	534	866	502	259	594	178	72	250	499	Total	
시설 유지	47	50	93	40	8	38	17	6	41	109	Facility Maintenance	
청소	177	190	301	186	134	170	44	16	119	157	Cleaning	
세탁	14	13	20	10	16	26	7	19	7	11	Laundry	
전산시스템 관리	12	13	26	7	5	-	5	2	-	26	Computer System Maint.	
경비	36	38	63	35	21	38	9	1	-	73	Security	
급식	61	66	82	100	22	67	10	11	-	55	Meals	
오물, 축출물처리	4	4	3	3	7	-	5	4	7	4	Wastes and Disposables	
주차 관리	23	25	51	15	8	19	7	-	-	15	Parking	
기타	125	135	227	107	37	216	75	13	30	47	Others	

**표 7.2.1 백병상당 월평균 외주용역 인력 및 용역비 (전체병원)**  
**Monthly Personnel and Expenses per 100 Beds for Outsourcing (All Hospitals)**

100병상당 월평균 용역비 (Monthly Expenses per 100 Beds for Outsourcing) 단위 : 천원 (Unit : 1,000 won)

외주용역구분	전체평균 Total	일반병원 (General)						특수병원 (Special)				Classification
		중합병원 (General Hospital)		160-299병상		병원 Hospital	정신병원 Mental	진염성병원 TB & Lepr.	한방병원 Oriental	치과병원 Dental		
		평균 Subtotal	상급종합 Tertiary	300병상 이상 300 Beds +	160-299병상 160-299Beds						160병상 미만 160 Beds -	
합 계	42,214	45,434	74,801	41,537	23,011	48,257	14,662	2,935	18,926	37,466	Total	
시설 유지	4,947	5,286	8,714	4,680	783	3,846	3,021	186	2,765	7,794	Facility Maintenance	
청소	10,455	11,219	18,835	10,048	7,774	11,108	2,266	854	5,864	10,087	Cleaning	
세탁	2,691	2,876	4,243	2,878	2,624	1,465	839	464	1,218	2,378	Laundry	
전산시스템 관리	2,103	2,283	4,390	1,870	792	282	340	73	305	1,404	Computer System Maint.	
경비	2,559	2,710	4,524	2,624	1,529	2,506	492	50	2,578	5,075	Security	
급식	6,939	7,539	11,122	8,870	3,923	12,771	1,263	662	1,295	1,361	Meals	
오물, 축출물처리	1,118	1,210	2,243	718	993	-	433	118	208	487	Wastes and Disposables	
주차 관리	1,940	2,105	4,948	772	509	1,775	287	-	948	1,052	Parking	
기타	9,461	10,205	15,783	9,077	4,074	14,503	5,722	528	3,744	7,850	Others	

표 7.2.1 백병상당 월평균 외주용역 인력 및 용역비 (전체병원)  
Monthly Personnel and Expenses per 100 Beds for Outsourcing (All Hospitals)

단위 : 원 (Unit : won)

외주용역구분	전체평균 Total	일반병원 (General)						특수병원 (Special)				Classification
		중합병원 (General Hospital)		병원 Hospital		정신병원 Mental	진염성병원 TB & Lepr.	한방병원 Oriental	치과병원 Dental			
		상급종합 Tertiary	평균 Subtotal	300병상이상 300 Beds +	160-299병상 160-299Beds					160병상미만 160 Beds -		
합 계	84,509	85,102	86,424	82,764	88,945	81,248	82,162	40,833	-	75,704	75,062	Total
시설유지	104,151	106,131	94,053	116,722	96,711	101,662	181,959	29,454	-	67,376	71,271	Facility Maintenance
청소	59,013	59,078	62,654	54,091	57,810	66,251	51,096	52,102	-	49,110	64,352	Cleaning
세탁	196,593	214,345	216,273	234,562	164,132	55,331	128,061	24,529	-	163,278	217,497	Laundry
전산시스템관리	172,716	176,807	168,112	261,762	175,521	-	67,667	38,521	-	-	54,918	Computer System Maint.
경비	71,859	71,851	72,011	74,985	71,694	66,246	53,666	39,656	-	86,365	69,613	Security
급식	113,333	114,636	135,559	88,811	177,183	146,776	128,453	61,730	-	-	24,884	Meals
오물, 축출물처리	283,247	308,802	650,863	234,351	151,417	-	90,074	31,257	-	27,917	133,737	Wastes and Disposables
주차관리	83,691	84,078	96,467	52,974	62,117	93,827	42,350	-	-	63,523	57,708	Parking
기타	75,677	75,373	69,556	85,157	109,182	67,258	75,936	41,903	-	125,426	165,658	Others

표 7.2.2 백병상당 월평균 외주용역 인력 및 용역비 (대도시지역)  
Monthly Personnel and Expenses per 100 Beds for Outsourcing (Hospitals in Metropolitan)

단위 : 명 (Unit : Persons)

외주용역구분	전체평균 Total	일반병원 (General)						특수병원 (Special)				Classification
		중합병원 (General Hospital)		병원 Hospital		정신병원 Mental	진염성병원 TB & Lepr.	한방병원 Oriental	치과병원 Dental			
		상급종합 Tertiary	평균 Subtotal	300병상이상 300 Beds +	160-299병상 160-299Beds					160병상미만 160 Beds -		
합 계	620	648	950	491	321	1,523	246	41	-	253	591	Total
시설유지	53	54	90	34	8	116	16	2	-	30	135	Facility Maintenance
청소	213	222	311	185	167	349	75	16	-	131	185	Cleaning
세탁	12	12	20	7	5	47	3	2	-	-	17	Laundry
전산시스템관리	18	19	33	11	7	-	2	2	-	-	42	Computer System Maint.
경비	46	48	66	39	28	81	18	-	-	-	93	Security
급식	77	81	100	107	31	267	13	14	-	-	17	Meals
오물, 축출물처리	4	4	5	2	4	-	3	2	-	-	8	Wastes and Disposables
주차관리	36	37	63	18	13	58	10	-	-	40	42	Parking
기타	161	170	260	87	58	605	105	2	-	51	42	Others

표 7.2.2 백병상당 월평균 외주용역 인력 및 용역비 (대도시지역)  
Monthly Personnel and Expenses per 100 Beds for Outsourcing (Hospitals in Metropolitan)

100병상당 월평균 용역비 (Monthly Expenses per 100 Beds for Outsourcing) 단위 : 천원 (Unit : 1,000 won)

외주용역구분	전체평균 Total	일반병원 (General)						특수병원 (Special)				Classification
		종합병원 (General Hospital)		병원 Hospital		진염성병원 TB & Lepr.	정신병원 Mental	진염성병원 TB & Lepr.	환방병원 Or lepr.	치과병원 Dental		
		상급종합 Tertiary	300병상 이상 300 Beds +	160-299병상 160-299Beds	160병상 미만 160 Beds -							
합 계	51,257	76,851	42,035	30,181	131,609	20,301	2,231	-	18,648	53,440	Total	
시설유지	5,850	8,679	3,196	1,361	11,821	5,906	91	-	2,208	13,602	Facility Maintenance	
청세	13,068	20,265	10,024	9,536	24,687	3,631	866	-	6,450	14,429	Cleaning	
세탁	2,516	2,625	3,562	3,104	1,667	888	163	-	741	2,951	Laundry	
전산시스템관리	2,807	4,842	2,134	1,416	867	230	90	-	426	1,318	Computer System Maint.	
경비	2,944	3,051	4,251	2,742	5,392	838	21	-	-	6,709	Security	
급식	9,319	14,167	9,925	3,026	39,254	979	796	-	-	1,878	Meals	
오물, 배출물처리	1,574	1,655	2,647	832	-	493	81	-	345	845	Wastes and Disposables	
주차관리	1,844	1,950	3,256	1,027	958	359	-	-	2,567	2,431	Parking	
기타	11,296	11,833	16,095	8,493	7,464	6,908	123	-	5,912	9,277	Others	

표 7.2.2 백병상당 월평균 외주용역 인력 및 용역비 (대도시지역)  
Monthly Personnel and Expenses per 100 Beds for Outsourcing (Hospitals in Metropolitan)

외주인력당 월평균 용역비 (Monthly Expenses per Capita for Outsourcing) 단위 : 원 (Unit : won)

외주용역구분	전체평균 Total	일반병원 (General)						특수병원 (Special)				Classification
		종합병원 (General Hospital)		병원 Hospital		진염성병원 TB & Lepr.	정신병원 Mental	진염성병원 TB & Lepr.	환방병원 Or lepr.	치과병원 Dental		
		상급종합 Tertiary	300병상 이상 300 Beds +	160-299병상 160-299Beds	160병상 미만 160 Beds -							
합 계	82,715	80,906	85,652	94,092	86,400	82,601	54,996	-	73,848	91,907	Total	
시설유지	110,391	95,902	95,367	160,263	101,662	377,019	40,264	-	72,667	100,883	Facility Maintenance	
청세	61,317	65,196	54,219	57,108	70,770	48,360	54,905	-	49,117	77,827	Cleaning	
세탁	210,995	133,290	480,761	668,070	35,833	277,132	72,453	-	175,109	175,109	Laundry	
전산시스템관리	153,520	147,043	195,116	214,401	-	134,143	39,722	-	-	31,273	Computer System Maint.	
경비	63,966	62,389	70,028	73,555	66,243	47,008	-	-	-	72,380	Security	
급식	120,727	141,646	92,838	97,185	146,776	75,481	58,487	-	-	111,423	Meals	
오물, 배출물처리	404,934	511,335	377,389	327,160	-	152,160	35,986	-	-	100,220	Wastes and Disposables	
주차관리	53,051	52,885	55,978	72,519	93,827	34,962	-	-	63,523	57,708	Parking	
기타	70,288	69,733	97,457	129,705	70,233	65,581	54,726	-	117,061	220,172	Others	

표 7.2.3 백병상당 월평균 외주용역 인력 및 용역비 (중소도시지역)  
Monthly Personnel and Expenses per 100 Beds for Outsourcing (Hospitals in Other Cities)

100병상당 월평균 외주인력 (Monthly Personnel per 100 Beds for Outsourcing) 단위 : 명 (Unit : Persons)

외주용역구분	전체평균 Total	일반병원 (General)						특수병원 (Special)				Classification
		중합병원 (General Hospital)		160-299병상 160-299Beds		병원 Hospital	정신병원 Mental	진염성병원 TB & Lepr.	한방병원 Oriental	치과병원 Dental		
		평균 Subtotal	상급종합 Tertiary	300병상이상 300 Beds +	160병상미만 160 Beds -							
합 계	411	440	715	547	211	152	125	85	249	437	Total	
시설유지	45	47	96	48	8	-	17	7	47	90	Facility Maintenance	
청세	153	165	282	197	109	114	24	13	112	135	Cleaning	
세탁	16	15	19	12	25	15	8	30	12	6	Laundry	
전산시스템관리	7	7	14	5	3	-	7	1	-	13	Computer System Maint.	
경비	28	29	53	35	16	23	4	1	47	58	Security	
급식	50	54	50	103	15	-	8	13	-	84	Meals	
오물, 축출물처리	4	4	-	4	9	-	6	2	-	-	Wastes and Disposables	
주차관리	13	14	31	13	4	-	5	-	-	-	Parking	
기타	96	104	169	130	22	-	47	18	18	51	Others	

표 7.2.3 백병상당 월평균 외주용역 인력 및 용역비 (중소도시지역)  
Monthly Personnel and Expenses per 100 Beds for Outsourcing (Hospitals in Other Cities)

100병상당 월평균 용역비 (Monthly Expenses per 100 Beds for Outsourcing) 단위 : 천원 (Unit : 1,000 won)

외주용역구분	전체평균 Total	일반병원 (General)						특수병원 (Special)				Classification
		중합병원 (General Hospital)		160-299병상 160-299Beds		병원 Hospital	정신병원 Mental	진염성병원 TB & Lepr.	한방병원 Oriental	치과병원 Dental		
		평균 Subtotal	상급종합 Tertiary	300병상이상 300 Beds +	160병상미만 160 Beds -							
합 계	36,017	39,135	71,155	44,216	17,500	8,303	10,525	2,773	19,089	25,323	Total	
시설유지	4,400	4,786	8,776	6,190	357	-	1,083	65	3,092	3,366	Facility Maintenance	
청세	8,562	9,280	16,291	10,659	6,420	6,161	1,402	605	5,521	6,777	Cleaning	
세탁	2,982	3,222	7,075	2,533	2,256	636	743	501	1,498	1,942	Laundry	
전산시스템관리	1,560	1,708	3,566	1,823	312	-	365	18	234	1,465	Computer System Maint.	
경비	2,373	2,509	5,011	2,749	1,103	1,506	276	72	4,088	3,829	Security	
급식	5,090	5,545	5,706	8,796	4,613	-	1,336	824	2,053	966	Meals	
오물, 축출물처리	719	792	1,524	568	808	-	367	18	128	215	Wastes and Disposables	
주차관리	2,139	2,378	7,957	642	165	-	258	-	-	-	Parking	
기타	8,193	8,915	15,229	10,257	1,467	-	4,665	669	2,474	6,763	Others	



**표 7.2.3 백병상당 월평균 외주용역 인력 및 용역비 (중소도시지역)**  
**Monthly Personnel and Expenses per 100 Beds for Outsourcing (Hospitals in Other Cities)**

단위 : 원 (Unit : won)

외주용역구분	전체평균 Total	일반병원(General)						특수병원(Special)				Classification
		중합병원(General Hospital)		병원 Hospital		진료성병원 TB & Lepr.		치과병원 Dental	진료성병원 TB & Lepr.	치과병원 Dental	Classification	
		상급종합 Tertiary	300병상이상 300 Beds +	160-299병상 160-299Beds	160병상미만 160 Beds -	정신병원 Mental	병 원 Hospital					
합 계	87,534	88,929	99,451	80,831	82,931	54,798	84,026	32,541	-	76,810	57,971	Total
시설유지	97,647	100,938	90,968	127,874	44,714	-	63,315	9,194	-	65,317	37,429	Facility Maintenance
청세	56,031	56,238	57,682	54,069	58,633	54,215	58,771	46,495	-	49,106	50,236	Cleaning
세탁	190,522	218,806	369,473	204,776	91,494	41,991	93,450	16,937	-	126,611	302,274	Laundry
전산시스템관리	226,839	232,005	256,270	376,541	107,480	-	54,027	15,130	-	-	114,029	Computer System Maint.
경비	84,640	85,210	93,844	79,250	89,156	66,256	77,101	60,871	-	86,365	66,231	Security
급식	101,355	103,567	113,941	85,616	302,884	-	163,595	63,303	-	-	11,570	Meals
오물, 축출물처리	185,726	202,123	4,139,065	150,748	92,836	-	65,962	7,735	-	10,833	-	Wastes and Disposables
주차관리	165,805	165,805	257,250	49,719	37,846	-	54,016	-	-	-	-	Parking
기타	85,304	85,470	90,298	78,797	67,452	-	98,578	37,675	-	139,368	131,587	Others

**표 7.2.4 백병상당 월평균 외주용역 인력 및 용역비 (읍면지역)**  
**Monthly Personnel and Expenses per 100 Beds for Outsourcing (Hospitals in Rural Area)**

단위 : 명 (Unit : Persons)

외주용역구분	전체평균 Total	일반병원(General)						특수병원(Special)				Classification
		중합병원(General Hospital)		병원 Hospital		진료성병원 TB & Lepr.		치과병원 Dental	진료성병원 TB & Lepr.	치과병원 Dental	Classification	
		상급종합 Tertiary	300병상이상 300 Beds +	160-299병상 160-299Beds	160병상미만 160 Beds -	정신병원 Mental	병 원 Hospital					
합 계	109	124	-	56	-	129	221	81	-	-	-	Total
시설유지	8	7	-	-	-	-	19	10	-	-	-	Facility Maintenance
청세	34	37	-	56	-	-	19	27	-	-	-	Cleaning
세탁	10	9	-	-	-	22	19	13	-	-	-	Laundry
전산시스템관리	3	4	-	-	-	-	9	3	-	-	-	Computer System Maint.
경비	1	-	-	-	-	-	-	3	-	-	-	Security
급식	-	-	-	-	-	-	-	-	-	-	-	Meals
오물, 축출물처리	6	4	-	-	-	-	9	10	-	-	-	Wastes and Disposables
주차관리	-	-	-	-	-	-	-	-	-	-	-	Parking
기타	46	64	-	-	-	108	146	13	-	-	-	Others

**표 7.2.4 백병상당 월평균 외주용역 인력 및 용역비 (읍면지역)**  
**Monthly Personnel and Expenses per 100 Beds for Outsourcing (Hospitals in Rural Area)**

100병상당 월평균 용역비 (Monthly Expenses per 100 Beds for Outsourcing) 단위 : 천원 (Unit : 1,000 won)

외주용역구분	전체평균 Total	일반병원 (General)						특수병원 (Special)				Classfication
		중합병원 (General Hospital)		병원 Hospital		치과병원 Dental		진염성병원 TB & Lepr.		환방병원 Or dental		
		상급종합 Tertiary	300병상이상 300 Beds +	160-299병상 160-299Beds	160병상미만 160 Beds -	병 원 Hospital	치과병원 Dental	진염성병원 TB & Lepr.	환방병원 Or dental	진염성병원 TB & Lepr.	환방병원 Or dental	
합 계	7,031	8,393	-	4,321	-	7,373	14,479	4,446	-	-	-	Total
시설유지	456	344	-	70	-	-	814	670	-	-	-	Facility Maintenance
청세	1,886	1,761	-	2,845	-	-	585	1,543	-	-	-	Cleaning
세탁	1,079	1,223	-	720	-	3,453	1,460	807	-	-	-	Laundry
전산시스템관리	188	180	-	-	-	-	477	204	-	-	-	Computer System Maint.
경비	21	16	-	-	-	-	41	31	-	-	-	Security
급식	619	945	-	-	-	-	2,512	-	-	-	-	Meals
오물, 축출물처리	523	557	-	553	-	-	684	458	-	-	-	Wastes and Disposables
주차관리	-	-	-	-	-	-	-	-	-	-	-	Parking
기타	2,459	3,368	-	132	-	3,920	7,906	734	-	-	-	Others

**표 7.2.4 백병상당 월평균 외주용역 인력 및 용역비 (읍면지역)**  
**Monthly Personnel and Expenses per 100 Beds for Outsourcing (Hospitals in Rural Area)**

외주인력당 월평균 용역비 (Monthly Expenses per Capita for Outsourcing) 단위 : 원 (Unit : won)

외주용역구분	전체평균 Total	일반병원 (General)						특수병원 (Special)				Classfication
		중합병원 (General Hospital)		병원 Hospital		치과병원 Dental		진염성병원 TB & Lepr.		환방병원 Or dental		
		상급종합 Tertiary	300병상이상 300 Beds +	160-299병상 160-299Beds	160병상미만 160 Beds -	병 원 Hospital	치과병원 Dental	진염성병원 TB & Lepr.	환방병원 Or dental	진염성병원 TB & Lepr.	환방병원 Or dental	
합 계	64,455	67,667	-	77,688	-	56,934	65,412	55,086	-	-	-	Total
시설유지	56,192	48,559	-	-	-	-	43,196	66,369	-	-	-	Facility Maintenance
청세	50,094	47,326	-	51,161	-	-	31,030	57,360	-	-	-	Cleaning
세탁	103,339	138,010	-	-	-	160,000	77,512	60,000	-	-	-	Laundry
전산시스템관리	54,009	50,638	-	-	-	-	50,658	60,710	-	-	-	Computer System Maint.
경비	17,854	-	-	-	-	-	-	9,075	-	-	-	Security
급식	90,094	157,192	-	-	-	-	72,601	45,363	-	-	-	Meals
오물, 축출물처리	-	-	-	-	-	-	-	-	-	-	-	Wastes and Disposables
주차관리	-	-	-	-	-	-	-	-	-	-	-	Parking
기타	52,973	52,978	-	-	-	36,321	54,154	54,553	-	-	-	Others

표 7.2.5 백병상당 월평균 외주용역 인력 및 용역비 (민간병원)  
Monthly Personnel and Expenses per 100 Beds for Outsourcing (Private Hospitals)

단위 : 명 (Unit : Persons)

외주용역구분	전체평균 Total	일반병원 (General)						특수병원 (Special)				Classification
		중합병원 (General Hospital)		병원 Hospital		진염성병원 TB & Lepr.	정신병원 Mental	진염성병원 TB & Lepr.	한방병원 Oriental	치과병원 Dental		
		상급종합 Tertiary	300병상이상 300 Beds +	160-299병상 160-299Beds	160병상미만 160 Beds -							
합 계	508	938	497	239	1,035	68	159	209	311	Total		
시설유지	30	59	25	7	76	6	11	21	23	Facility Maintenance		
청소	178	320	183	127	227	17	43	102	129	Cleaning		
세탁	15	22	11	18	38	7	19	9	15	Laundry		
전산시스템관리	13	30	5	3	-	1	5	-	30	Computer System Maint.		
경비	35	69	30	21	53	8	8	17	46	Security		
급식	64	96	106	18	174	7	2	-	-	Meals		
오물, 축출물처리	4	4	4	6	-	3	5	9	8	Wastes and Disposables		
주차관리	24	27	50	19	38	8	8	17	-	Parking		
기타	144	158	287	115	27	13	70	34	61	Others		

표 7.2.5 백병상당 월평균 외주용역 인력 및 용역비 (민간병원)  
Monthly Personnel and Expenses per 100 Beds for Outsourcing (Private Hospitals)

단위 : 천원 (Unit : 1,000 won)

외주용역구분	전체평균 Total	일반병원 (General)						특수병원 (Special)				Classification
		중합병원 (General Hospital)		병원 Hospital		진염성병원 TB & Lepr.	정신병원 Mental	진염성병원 TB & Lepr.	한방병원 Oriental	치과병원 Dental		
		상급종합 Tertiary	300병상이상 300 Beds +	160-299병상 160-299Beds	160병상미만 160 Beds -							
합 계	42,367	81,298	39,986	21,389	88,111	2,815	11,073	16,315	25,648	Total		
시설유지	3,389	6,281	3,931	783	7,682	186	745	1,103	896	Facility Maintenance		
청소	10,402	19,915	9,579	7,340	16,044	896	2,118	4,993	6,099	Cleaning		
세탁	2,594	2,809	4,069	2,747	2,292	475	752	1,394	1,663	Laundry		
전산시스템관리	2,187	2,412	5,187	414	563	74	230	349	1,035	Computer System Maint.		
경비	2,570	2,815	5,256	1,304	3,504	52	379	1,392	2,264	Security		
급식	7,007	7,729	12,592	8,383	25,510	460	408	1,481	-	Meals		
오물, 축출물처리	1,297	1,428	844	1,088	-	117	393	238	15	Wastes and Disposables		
주차관리	2,126	2,348	5,298	656	3,545	-	354	1,064	-	Parking		
기타	10,794	11,784	19,974	3,187	28,970	553	5,693	4,282	13,676	Others		

**표 7.2.5 백병상당 월평균 외주용역 인력 및 용역비 (민간병원)**  
**Monthly Personnel and Expenses per 100 Beds for Outsourcing (Private Hospitals)**

단위 : 원 (Unit : won)

외주용역구분	전체평균 Total	일반병원(General)						특수병원(Special)				Classification
		중합병원(General Hospital)		병원 Hospital		정신병원 Mental	진염성병원 TB & Lepr.	한방병원 Oriental	치과병원 Dental			
		상급종합 Tertiary	평균 Subtotal	300병상이상 300 Beds +	160-299병상 160-299Beds					160병상미만 160 Beds -		
합 계	83,476	83,977	86,703	80,382	89,611	85,109	69,452	41,344	-	78,021	82,367	Total
시설유지	113,509	115,860	106,452	157,069	105,933	101,662	70,941	31,317	-	51,679	39,327	Facility Maintenance
청소	58,372	58,551	62,256	52,415	57,913	70,770	49,472	52,102	-	48,746	47,235	Cleaning
세탁	168,302	185,123	166,548	251,565	148,649	60,667	103,448	24,800	-	163,278	109,455	Laundry
전산시스템관리	173,186	176,266	170,441	325,901	156,958	-	42,752	56,253	-	-	34,081	Computer System Maint.
경비	73,533	73,812	75,822	76,675	83,308	66,243	46,965	39,656	-	81,535	49,679	Security
급식	110,038	110,179	130,887	79,139	209,345	146,776	252,285	63,303	-	-	-	Meals
오물, 축출물처리	295,566	324,338	733,270	207,070	171,695	-	76,857	35,509	-	27,917	2,000	Wastes and Disposables
주차관리	87,680	87,895	105,499	53,202	82,117	93,827	42,350	-	-	63,523	-	Parking
기타	74,875	74,491	69,557	82,778	116,073	67,258	80,991	44,056	-	125,426	225,091	Others

**표 7.2.6 백병상당 월평균 외주용역 인력 및 용역비 (공공병원)**  
**Monthly Personnel and Expenses per 100 Beds for Outsourcing (Public Hospitals)**

단위 : 명 (Unit : Persons)

외주용역구분	전체평균 Total	일반병원(General)						특수병원(Special)				Classification
		중합병원(General Hospital)		병원 Hospital		정신병원 Mental	진염성병원 TB & Lepr.	한방병원 Oriental	치과병원 Dental			
		상급종합 Tertiary	평균 Subtotal	300병상이상 300 Beds +	160-299병상 160-299Beds					160병상미만 160 Beds -		
합 계	470	469	604	515	328	152	280	150	-	535	673	Total
시설유지	112	111	215	86	11	-	43	14	-	178	189	Facility Maintenance
청소	173	175	231	195	161	114	51	-	-	238	182	Cleaning
세탁	7	7	12	5	7	15	3	14	-	-	7	Laundry
전산시스템관리	11	10	10	14	11	-	3	14	-	-	21	Computer System Maint.
경비	38	36	39	50	24	23	14	-	-	119	98	Security
급식	52	51	31	82	35	-	45	82	-	-	105	Meals
오물, 축출물처리	2	2	2	2	7	-	3	14	-	-	-	Wastes and Disposables
주차관리	19	19	55	2	-	-	-	-	-	-	35	Parking
기타	55	57	9	82	72	-	97	14	-	-	35	Others

**표 7.2.6 백병상당 월평균 외주용역 인력 및 용역비 (공공병원)**  
**Monthly Personnel and Expenses per 100 Beds for Outsourcing (Public Hospitals)**

100병상당 월평균 용역비 (Monthly Expenses per 100 Beds for Outsourcing) 단위 : 천원 (Unit : 1,000 won)

외주용역구분	전체평균 Total	일반병원 (General)						특수병원 (Special)				Classification
		평균 Subtotal	종합병원 (General Hospital)		병원 Hospital		진염성병원 TB & Lepr.	정신병원 Mental	환방병원 Or lepr.	치과병원 Dental		
			상급종합 Tertiary	300병상이상 300 Beds +	160-299병상 160-299Beds	160병상미만 160 Beds -					병 원 Hospital	
합 계	41,657	42,036	51,224	46,229	28,643	8,303	30,059	5,407	-	37,103	48,410	Total
시설유지	10,623	10,651	17,541	6,946	827	-	12,784	173	-	14,339	14,160	Facility Maintenance
청세	10,650	10,710	14,915	11,466	9,284	6,161	2,887	-	-	11,929	13,767	Cleaning
세탁	3,047	3,110	4,873	2,872	2,198	636	1,212	227	-	-	3,039	Laundry
전산시스템관리	1,798	1,838	1,466	2,746	2,101	-	810	42	-	-	1,739	Computer System Maint.
경비	2,520	2,350	1,869	3,587	2,309	1,508	977	-	-	10,835	7,670	Security
급식	6,690	6,884	5,789	10,343	4,109	-	4,931	4,815	-	-	2,616	Meals
오물, 배출물처리	466	461	485	336	664	-	602	136	-	-	923	Wastes and Disposables
주차관리	1,284	1,289	3,681	112	-	-	-	-	-	-	2,022	Parking
기타	4,600	4,762	576	7,822	7,151	-	5,846	14	-	-	2,473	Others

**표 7.2.6 백병상당 월평균 외주용역 인력 및 용역비 (공공병원)**  
**Monthly Personnel and Expenses per 100 Beds for Outsourcing (Public Hospitals)**

외주인력당 월평균 용역비 (Monthly Expenses per Capita for Outsourcing) 단위 : 원 (Unit : won)

외주용역구분	전체평균 Total	일반병원 (General)						특수병원 (Special)				Classification
		평균 Subtotal	종합병원 (General Hospital)		병원 Hospital		진염성병원 TB & Lepr.	정신병원 Mental	환방병원 Or lepr.	치과병원 Dental		
			상급종합 Tertiary	300병상이상 300 Beds +	160-299병상 160-299Beds	160병상미만 160 Beds -					병 원 Hospital	
합 계	88,573	89,675	84,853	89,720	87,263	54,798	115,604	36,044	-	69,387	71,943	Total
시설유지	95,038	96,366	81,089	81,073	75,193	-	298,978	12,683	-	80,457	74,821	Facility Maintenance
청세	61,414	61,089	64,658	58,848	57,530	54,215	56,965	-	-	50,203	75,544	Cleaning
세탁	411,011	421,338	418,068	611,666	299,609	41,991	349,581	16,667	-	-	433,582	Laundry
전산시스템관리	170,665	179,295	143,454	194,950	190,990	-	233,769	3,066	-	-	82,700	Computer System Maint.
경비	66,257	64,752	47,601	71,903	96,850	66,255	70,418	-	-	91,196	78,156	Security
급식	12,987	135,906	188,724	126,799	117,937	-	109,402	58,847	-	-	24,884	Meals
오물, 배출물처리	199,069	204,281	197,626	-	90,582	-	173,784	10,000	-	-	-	Wastes and Disposables
주차관리	65,435	65,846	66,662	47,502	-	-	-	-	-	-	57,708	Parking
기타	83,318	83,845	67,013	95,201	99,994	-	60,227	1,000	-	-	70,566	Others

## Ⅰ 건강보험 요양기관 개·폐업 현황 Ⅰ

- 전년도말, 해당년도말 기준 요양기호 존재여부로 개·폐업여부 판단  
(예: 2012년말 요양기호 있고 2013년말 요양기호 없으면, 2013년 폐업)

### 1. 종별

단위 : 개소

구분	2009		2010		2011		2012		2013	
	신규	폐업	신규	폐업	신규	폐업	신규	폐업	신규	폐업
총 합 계	6,461	4,652	6,541	5,130	6,542	5,275	6,446	5,583	6,416	5,256
상급종합병원										
종합병원	8	7	18	13	13	12	11	8	9	7
병원	184	115	188	135	200	140	193	147	170	140
요양병원	164	77	204	114	237	116	249	134	246	117
의원	1,986	1,487	2,001	1,559	2,030	1,662	1,821	1,625	1,831	1,536
치과병원	31	16	28	20	30	22	27	25	24	22
치과의원	1,135	643	1,176	737	1,107	730	1,161	854	1,110	748
조산원		2	1	4		6	3	10	3	2
보건소			1				3			
보건지소	6		7	3	8	10	8	1	9	3
보건진료소	3	3	2		5	4	2	9	6	11
보건의료원								2		
약국	1,735	1,553	1,754	1,673	1,666	1,683	1,732	1,853	1,725	1,793
한방병원	34	22	40	30	43	27	52	35	60	49
한의원	1,175	727	1,121	842	1,203	863	1,184	880	1,223	828

### 2. 시도별

단위 : 개소

구분	2009		2010		2011		2012		2013	
	신규	폐업	신규	폐업	신규	폐업	신규	폐업	신규	폐업
총 합 계	6,461	4,652	6,541	5,130	6,542	5,275	6,446	5,583	6,416	5,256
서울	1,784	1,308	1,798	1,471	1,702	1,651	1,660	1,629	1,636	1,561
부산	436	381	505	426	487	382	498	435	459	368
인천	302	235	298	265	318	236	303	236	327	252
대구	300	205	306	213	307	216	276	240	281	215
광주	207	116	207	146	234	181	218	186	235	181
대전	181	154	183	155	199	159	225	142	185	143
울산	116	65	126	84	126	86	120	110	130	104
경기	1,495	1,000	1,559	1,136	1,543	1,171	1,458	1,194	1,474	1,084
강원	141	101	140	118	136	127	148	106	157	119
충북	151	127	163	127	183	121	177	155	159	134
충남	267	184	257	188	263	185	258	221	255	207
전북	199	143	202	136	214	155	227	184	223	182
전남	200	138	200	172	198	123	187	179	183	171
경북	254	196	216	176	228	179	255	229	251	214
경남	377	261	331	279	345	262	349	295	343	268
제주	51	38	50	38	59	41	74	42	95	49
세종							13		23	4

## 3. 의원 표시과목별

단위 : 개소

구분	2009		2010		2011		2012		2013	
	신규	폐업	신규	폐업	신규	폐업	신규	폐업	신규	폐업
총 합 계	1,986	1,487	2,001	1,559	2,030	1,662	1,821	1,625	1,831	1,536
일 반 의	905	706	947	786	951	839	865	828	825	766
내 과	153	86	182	98	172	101	155	86	165	83
신 경 과	10	5	12	7	10	6	10	6	10	4
정 신 과	38	48	28	34	35	30	34	27	48	27
외 과	43	52	64	49	47	59	36	44	38	52
정 형 외 과	80	82	94	75	95	86	84	70	87	68
신 경 외 과	21	24	19	22	19	20	17	16	21	20
흉 부 외 과	1	2	3		2	1		1	3	
성 형 외 과	78	44	67	42	87	68	72	65	90	61
마취통증의학과	57	25	61	25	74	27	71	42	71	27
산 부 인 과	80	95	50	93	52	102	56	97	43	96
소아청소년과	115	101	132	98	138	107	118	119	126	106
안 과	79	45	70	41	80	50	64	48	58	48
이 비 인 후 과	120	54	94	42	88	41	106	47	83	53
피 부 과	65	40	70	39	72	31	60	29	57	37
비 뇨 기 과	60	31	38	27	43	31	29	37	34	26
영 상 의 학 과	9	9	9	19	3	20	5	17	4	17
병 리 과	1		4	3	3	1	4	2	2	5
진단검사의학과	1	1	2		2	1		1	1	2
결 핵 과		1		1		1				1
재 활 의 학 과	26	16	13	16	19	15	16	18	19	10
가 정 의 학 과	44	20	42	42	38	25	19	25	46	27

## 4. 의원 시도별

단위 : 개소

구분	2009		2010		2011		2012		2013	
	신규	폐업	신규	폐업	신규	폐업	신규	폐업	신규	폐업
총 합 계	1,986	1,487	2,001	1,559	2,030	1,662	1,821	1,625	1,831	1,536
서 울	596	399	635	449	605	545	535	496	559	481
부 산	121	144	144	138	150	130	140	145	136	103
인 천	95	90	96	87	106	82	99	82	97	80
대 구	84	65	90	60	101	66	77	55	81	63
광 주	65	42	57	47	58	65	53	42	63	49
대 전	57	47	43	53	56	46	78	49	51	51
울 산	32	14	40	24	27	22	34	40	39	33
경 기	432	298	446	319	432	317	382	309	382	287
강 원	43	29	46	39	47	35	26	30	49	29
충 북	48	47	45	40	65	46	47	52	38	42
충 남	67	56	79	48	69	60	59	60	55	50
전 북	63	45	58	49	76	53	56	53	65	62
전 남	75	49	62	58	56	44	47	51	48	44
경 북	77	70	58	52	68	57	72	71	50	58
경 남	113	79	90	90	97	82	89	79	85	86
제 주	18	13	12	6	17	12	23	11	28	18
세 종							4		5	

\* 본 자료는 건강보험심사평가원(<http://www.hira.or.kr>)의 자료임

## 2013 병원경영분석

STATISTICS FOR HOSPITAL MANAGEMENT

---

발행처 / 한국보건산업진흥원

발행인 / 정 기 택

발행일 / 2014년 12월

인쇄처 / (사)한국장애인이워크협회

전화 : 02-2272-0307

KOREA HEALTH INDUSTRY  
DEVELOPMENT INSTITUTE

---

본 통계에 관하여 문의사항이 있을 경우  
국민건강경제정책실 의료정책팀에 연락  
주시기 바랍니다.

연 락 처 : 043)713-8000

연 구 진 : 박재산, 윤영규, 황준원,  
정영해, 김지은, 김은영,  
김례지, 송기원, 임준호